# BIG WHITE®
# 2026

SLV LIGHTING CATALOGUE

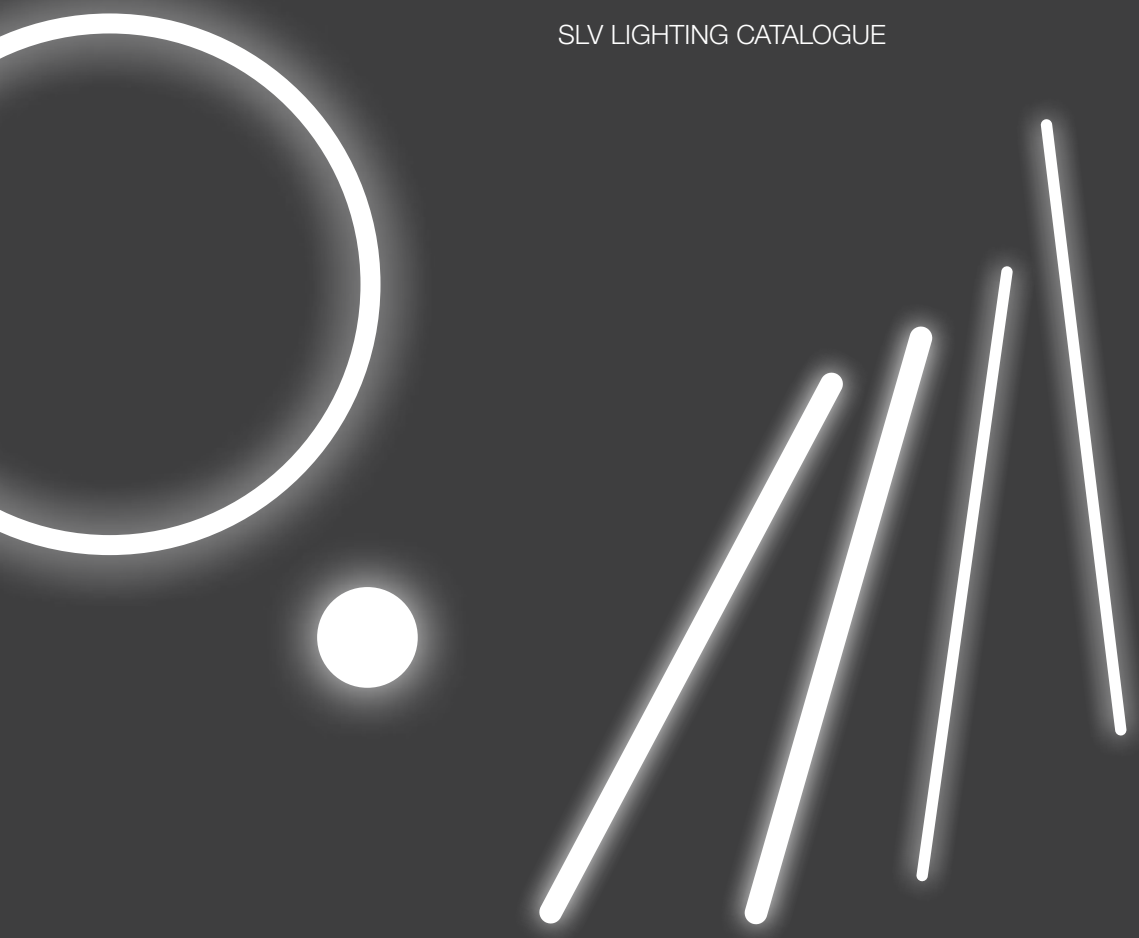

SLV

EXPERIENCE LIGHT

SLVtec

# FOLLOW THE BLUE STAR – THE NEW SLVtec® PRODUCT WORLD

**THREE PERFORMANCE CLASSES.**
**COUNTLESS POSSIBILITIES.**
**ONE ANSWER: SLVtec®**

Whether you are looking for cost-efficient basic lighting, the ideal balance between price and performance or sophisticated lighting solutions: SLVtec® has the right answer for you.

All our products combine innovative technology, efficient light output and versatile applications for professionals who rely on function and quality every day.

## VALUE

Reliable essentials for cost-efficient projects.

## CORE

The perfect balance between price and performance.

## PERFORMANCE

High-performance lighting for demanding projects.

## OUR HIGHLIGHTS

**EASYLIGHT & RETRO**

LED continuous-row lighting systems with up to 200 lm/W, 100,000 h service life and tool-free installation

**PAVANNO**

Up to 190 lm/W, 100,000 h service life and UGR<19

**TRACKSPOT P**

Up to 170 lm/W, 75,000 h service life and CRI>90

**Scan, discover, get started –**
with the matching SLVtec® solution for your project at slv.com

# INDOOR


Recessed lights ..... 10
Ceiling lights ..... 126
Pendant lights ..... 182
Wall and ceiling lights ..... 290
Table and floor lamps ..... 432

48V system ..... 466
Low-voltage cable system ..... 514
High-voltage track 1-phase ..... 524
High-voltage track 3-phase ..... 582
Profile solutions and LED strips ..... 658


# OUTDOOR


Mobile lights and floor lamps ..... 686
Spotlights ..... 802
Ceiling lights ..... 824
Wall and ceiling lights ..... 838
Recessed lights ..... 948
Recessed floor lights ..... 958


# ACCESSORIES


Lamps ..... 998
Accessory parts ..... 1010


# NAVIGATION


Index, Application ..... 1026
Index, Numerical ..... 1058
Index, Alphabetical ..... 1074

# NAVIGATION

## CATEGORY OVERVIEW

Everything at a glance. Find the right lights based on category.

The complete overview can be found from page 1025 onwards.

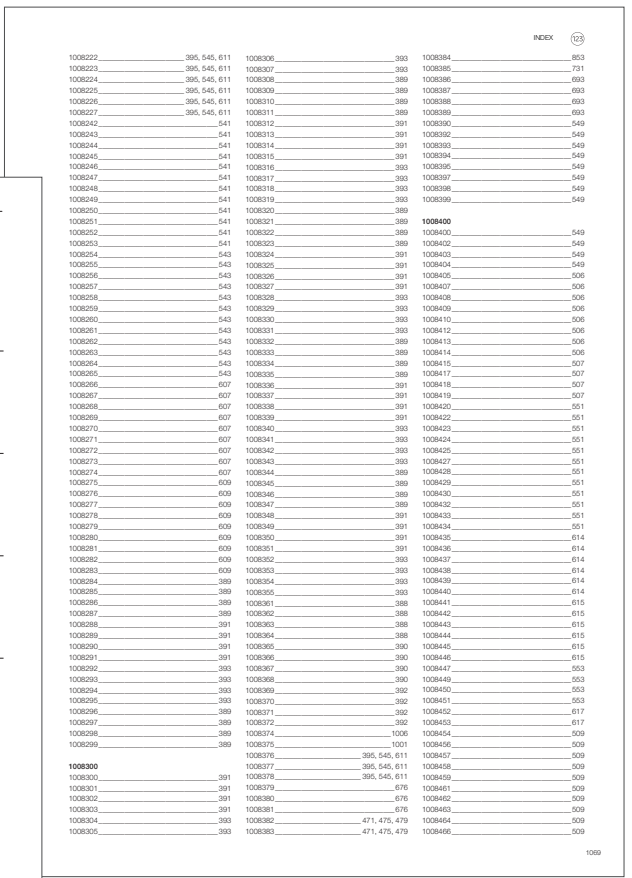


## INDEX

Find your light quickly in the numerical or alphabetical index.

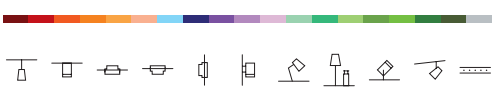

## PRODUCT CATEGORIES

Know how long it lasts. The new icons and colours let you quickly and easily navigate to the respective product categories.

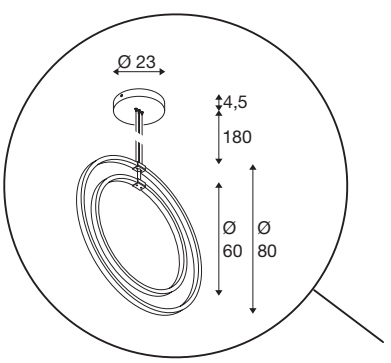

## RECOMMENDATIONS

Fast and simple. Discover the right accessories and lamps for your selected products.

## PLEASE NOTE

All measurements are given in **cm**.

# CLEARLY EXPLAINED

In our new advice section, important information about lighting and our SLV products is explained clearly and concisely.

From planning tools and system representations to lighting knowledge, you‘ll learn everything in BIG WHITE®. Take note of this when browsing our yellow advice pages, too.

## DESIGN YOUR LED PROFILE

Create accents or illuminate entire rooms – from 700 lm up to 4000 lm per metre.

Bring colour into play – LED strips available in white, as CCT (Tunable White) or RGBW version.

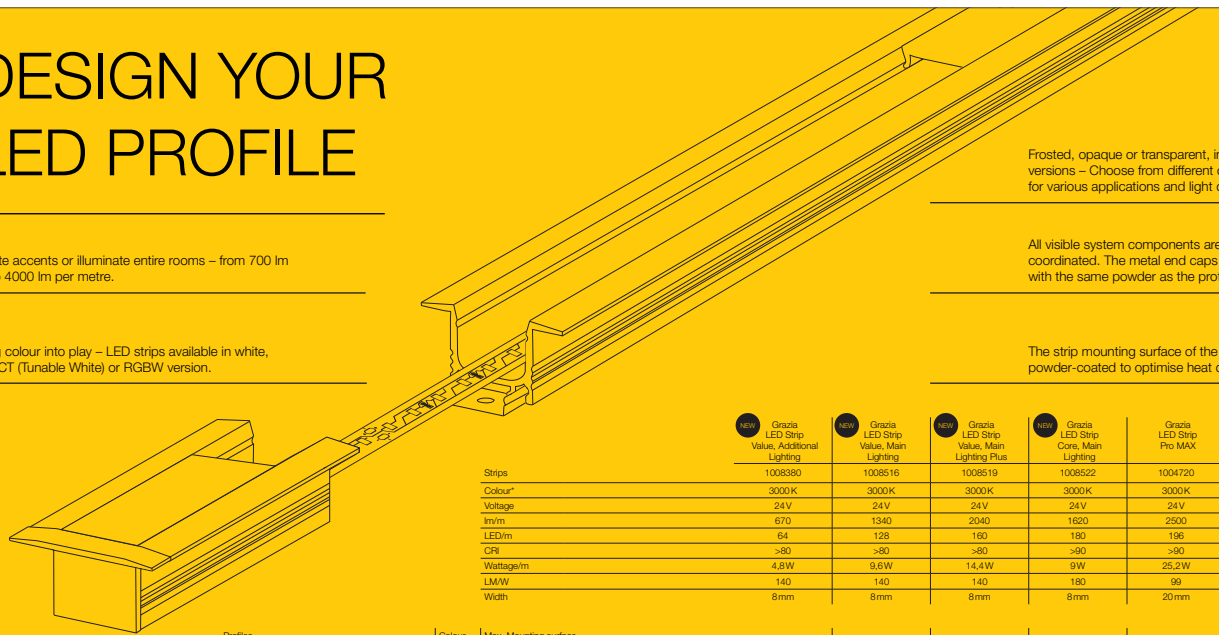

Frosted, opaque or transparent, i
versions – Choose from different
for various applications and light

All visible system components are
coordinated. The metal end caps
with the same powder as the pro

The strip mounting surface of the
powder-coated to optimise heat

| | NEW Grazia LED Strip Value, Additional Lighting | NEW Grazia LED Strip Value, Main Lighting | NEW Grazia LED Strip Value, Main Lighting Plus | NEW Grazia LED Strip Core, Main Lighting | Grazia LED Strip Pro MAX |
|---|---|---|---|---|---|
| Strips | 1008380 | 1008516 | 1008519 | 1008522 | 1004720 |
| Colour* | 3000 K | 3000 K | 3000 K | 3000 K | 3000 K |
| Voltage | 24 V | 24 V | 24 V | 24 V | 24 V |
| lm/m | 670 | 1340 | 2040 | 1620 | 2500 |
| LED/m | 64 | 128 | 160 | 180 | 196 |
| CRI | >80 | >80 | >80 | >90 | >90 |
| Wattage/m | 4,8 W | 9,6 W | 14,4 W | 9 W | 25,2 W |
| LM/W | 140 | 140 | 140 | 180 | 99 |
| Width | 8 mm | 8 mm | 8 mm | 8 mm | 20 mm |

| Profiles | | Colour | Max. Mounting surface | | | | | |
|---|---|---|---|---|---|---|---|---|
| GRAZIA 10 surface-mounted profile, flat 2 m | 1000462 | black | 10 mm | ✓ | ✓ | ✓ | ✓ | - |
| | 1000461 | white | | | | | | |
| GRAZIA 10 surface-mounted profile, standard 2 m | 1000465 | black | 10 mm | ✓ | ✓ | ✓ | ✓ | - |
| | 1000464 | white | | | | | | |
| GRAZIA 10 recessed profile 2 m | 1000459 | black | 10 mm | ✓ | ✓ | ✓ | ✓ | - |
| | 1000458 | white | | | | | | |
| GRAZIA 10 corner 2 m | 1004889 | aluminium | 10 mm | ✓ | ✓ | ✓ | ✓ | - |
| | 1004890 | white | | | | | | |
| GRAZIA 20 surface-mounted profile, standard 3 m | 1000525 | black | 20 mm | ✓ | ✓ | ✓ | ✓ | ✓ |
| | 1000524 | white | | | | | | |
| GRAZIA 20 surface-mounted profile, flat 3 m | 1000534 | black | 20 mm | ✓ | ✓ | ✓ | ✓ | - |
| | 1000533 | white | | | | | | |
| GRAZIA 20 recessed profile 3 m | 1004498 | black | 20 mm | ✓ | ✓ | ✓ | ✓ | ✓ |
| | 1004497 | white | | | | | | |
| GRAZIA 60 surface-mounted profile 1.5 m | 1004896 | black | 40 mm | ✓ | ✓ | ✓ | ✓ | ✓ |
| | 1004897 | white | | | | | | |
| GRAZIA 60 surface-mounted profile 3 m | 1004898 | black | 40 mm | ✓ | ✓ | ✓ | ✓ | ✓ |
| | 1004899 | white | | | | | | |
| GRAZIA 60 recessed profile 1.5 m | 1004905 | black | 40 mm | ✓ | ✓ | ✓ | ✓ | ✓ |
| | 1004906 | white | | | | | | |
| GRAZIA 60 recessed profile 3 m | 1004908 | black | 40 mm | ✓ | ✓ | ✓ | ✓ | ✓ |
| | 1004907 | white | | | | | | |

Create your very own profile. Matching drivers are presented on our Accessories pages 1015–1019.

**ALL PRODUCTS DIRECT ONLINE**

At **slv.com** you will find the complete SLV range with all product details, descriptions, availability, and much more. Useful design files, 3D data, configurators and calculation tools are there to help you create your perfect lighting design.

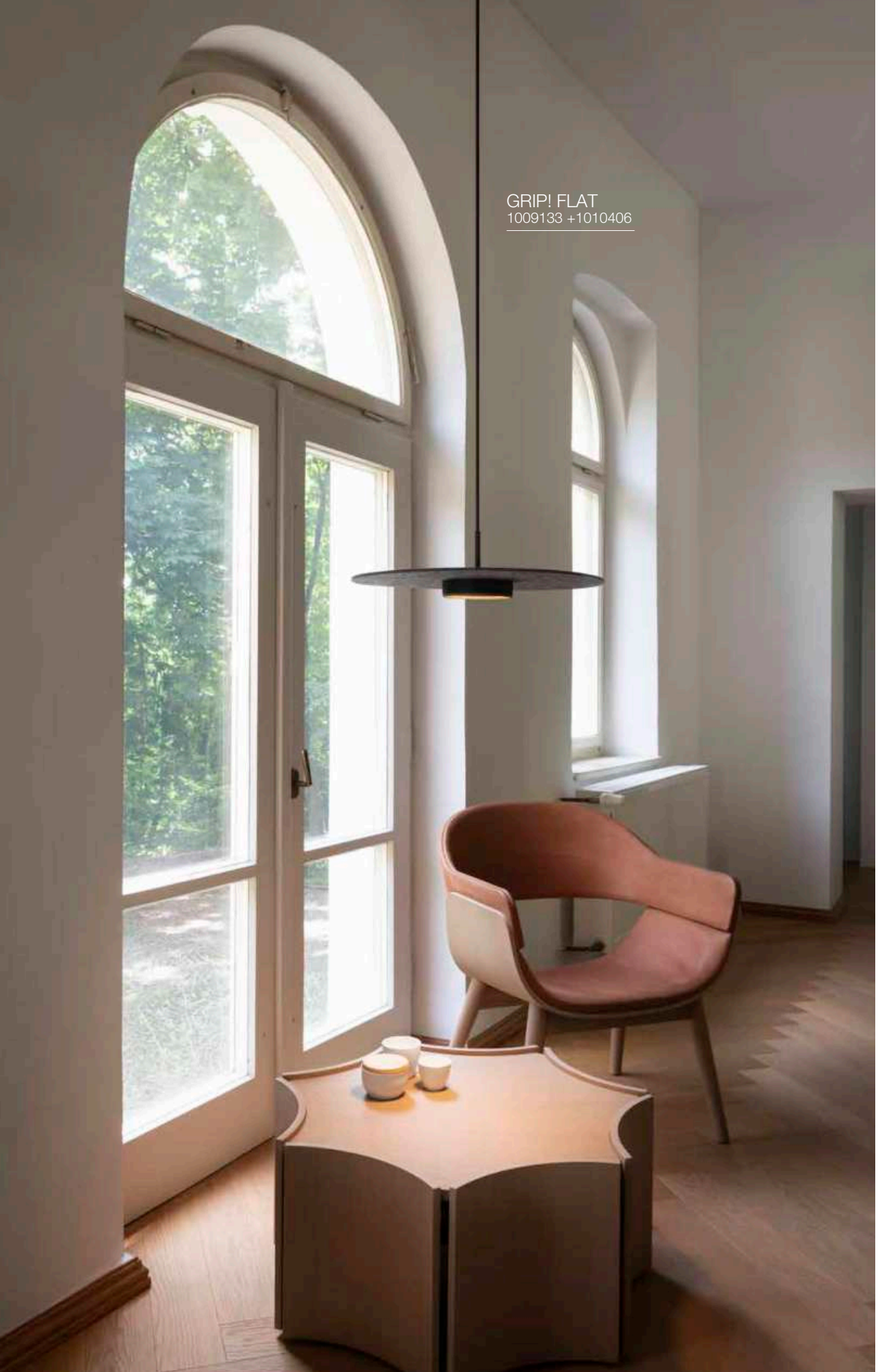

GRIP! FLAT
1009133 +1010406

WUD
1010401

# SLV LIGHTING KNOWLEDGE

## LUMEN

The luminous flux (indicated in Lumen) describes how much light is emitted in all directions by a light source. It represents the overall brightness perceived by the human eye. The efficiency of a light is often given in lumens per watt. The higher the luminous flux (in lumens) per power consumed (in watts), the more efficient the light source.

## CRI

The colour rendering index is the impact of a light source on the colour of an object as perceived by the human eye compared to a natural source of light (e.g. sunlight). According to EN 12464-1, indoor spaces in which people spend or work for longer amounts of time should have a colour rendering index (CRI) of >80.

## COLOUR TEMPERATURE

The colour temperature of a light source is indicated in Kelvin (K). The higher the colour temperature, the cooler and more stimulating the light (e.g. daylight = 5500 K). The lower the Kelvin figure, the warmer and cosier the light. The colour temperature of a 2700 K light bulb is now recommended as the perfect home lighting. The CCT switch allows the colour temperature of a luminaire to be adjusted.

## DIM-TO-WARM (DTW)

The dim-to-warm feature lets you adjust the colour temperature and brightness of the light. The light colour changes from cool white to warm white when dimmed down, but cannot be controlled any further.

## TUNEABLE WHITE (TW)

The Tuneable White function allows you to set the colour temperature of LED lights as desired. The light can be adjusted to suit different times of day and moods.

## RGB RGB+W

An RGB-compatible luminaire covers the entire colour spectrum from red, green and blue with the white balance in the background. The white balance of the RGB+W is also optimised and can be represented in pastel tones.

## PROTECTION CLASS

Protection classes indicate which safety measures a device has installed to prevent electric shocks. There are three protection classes which are represented by the symbols below.

## IK

The IK protection class is a classification of building materials and surfaces that determines how resistant they are to mechanical impact such as blows, collisions or pressure.

## IP

The abbreviation IP stands for Ingress Protection. The first digit in these standardised IP codes indicates the protection against solid objects, the second digit indicates protection against moisture.

## HALF BEAM ANGLE

The half beam angle describes the light emission taking the composition of the luminaire, lamp and distance from an object into account. The smaller the half beam angle, the narrower the beam of light.

## UGR

UGR (Unified Glare Rating) rates the glare of a luminaire to relieve the eye. The lower the UGR value, the more pleasant the light is to the eye. A UGR<19 is therefore recommended for workplaces.

## SMART LIGHTING

Smart Lighting describes automated light management. With DALI, ZIGBEE, CASAMBI and BLUETOOTH, smart luminaires can be controlled via apps and other controls.

1009903 52

Luberon
Luberon
Pour l'achat
de 6 litres à 44€
1 magnum
offert !!
MADRENON
Rosé

LED

UNIVERSAL DOWNLIGHT | 15

LED

KADUX | 18–19

LED

KADUX | 21

SOCKET

KADUX | 22

SOCKET

KADUX | 22–23

LED

NUMINOS® | 24–33

LED

NUMINOS® MOVE | 34–43

LED

NUMINOS® GIMBLE | 44–53

NEW

LED

DYSKO | 61

NEW

LED

SOCKET

NEW TRIA® 68 | 62–67, 70–87

LED

NEW TRIA® UNIVERSAL | 68–69

SOCKET

NEW TRIA® | 90

SOCKET

NEW TRIA® | 91

NEW

LED

GLENOS® PRO | 91

LED

MEDO® | 92–95

LED

HORN MINI | 96

SOCKET

HORN | 97–98

SOCKET

HORN 1 | 98

SOCKET

HORN T | 99

LED

HORN MAGNA | 99





LED

SENSER | 101–103



LED

VERLUX | 105

LED

DL 126 | 105

SOCKET

PIKA | 106

OCULUS | 107



OCCULDAS | 109

KARPO | 109

GRIP! | 111

PLASTRA | 112

VARU | 113

DOLIX OUT | 114

KINI | 115



AKALO D83 | 115

FRAME BASIC | 116

FRAME CURVE | 117



NOTAPO | 119

DOWNUNDER PUR | 120

MOBALA | 121



WORO | 121

PATTA–I | 122–123

PATTA–I | 122–123

PATTA–F | 124–125

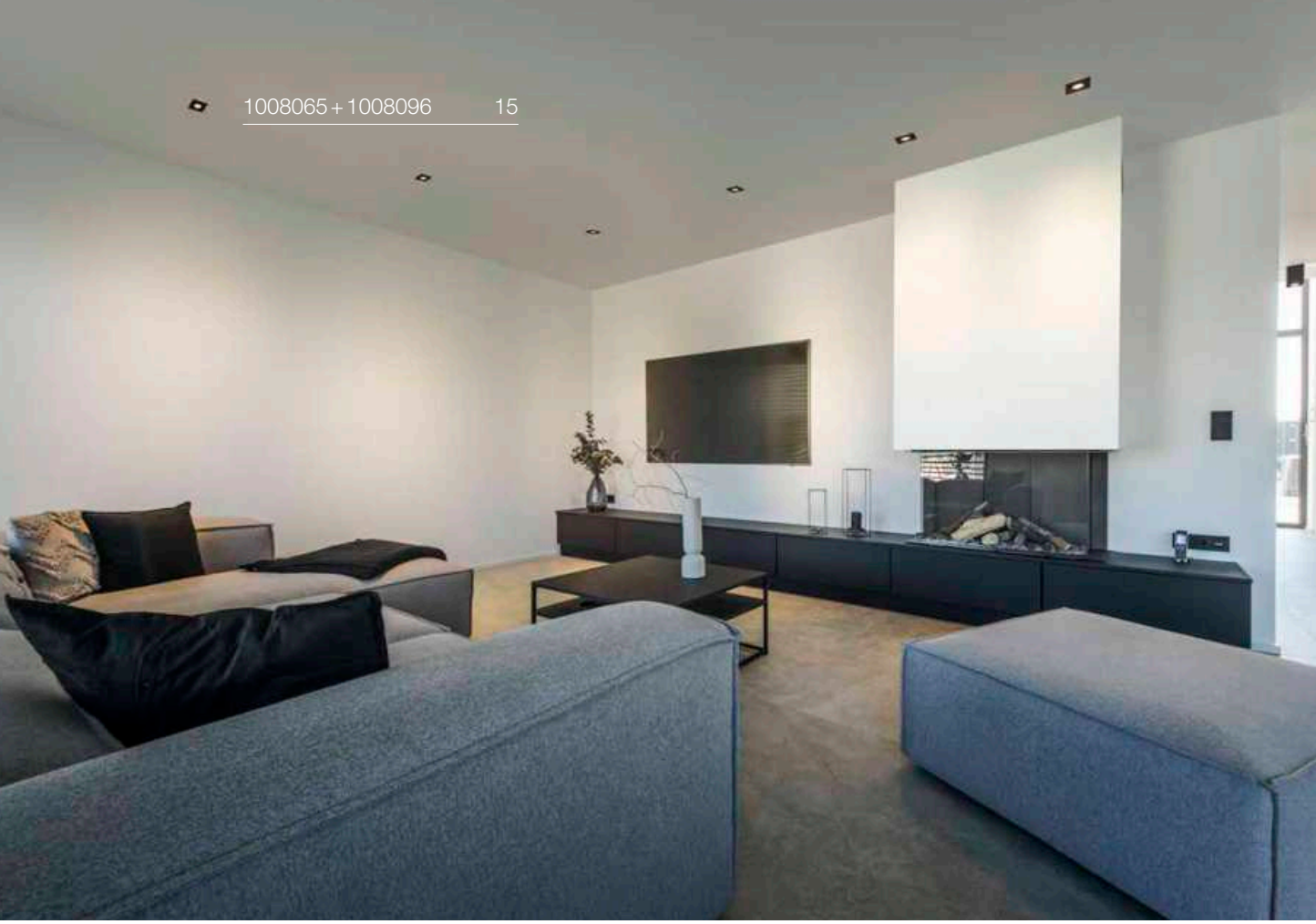

1008065 + 1008096 15

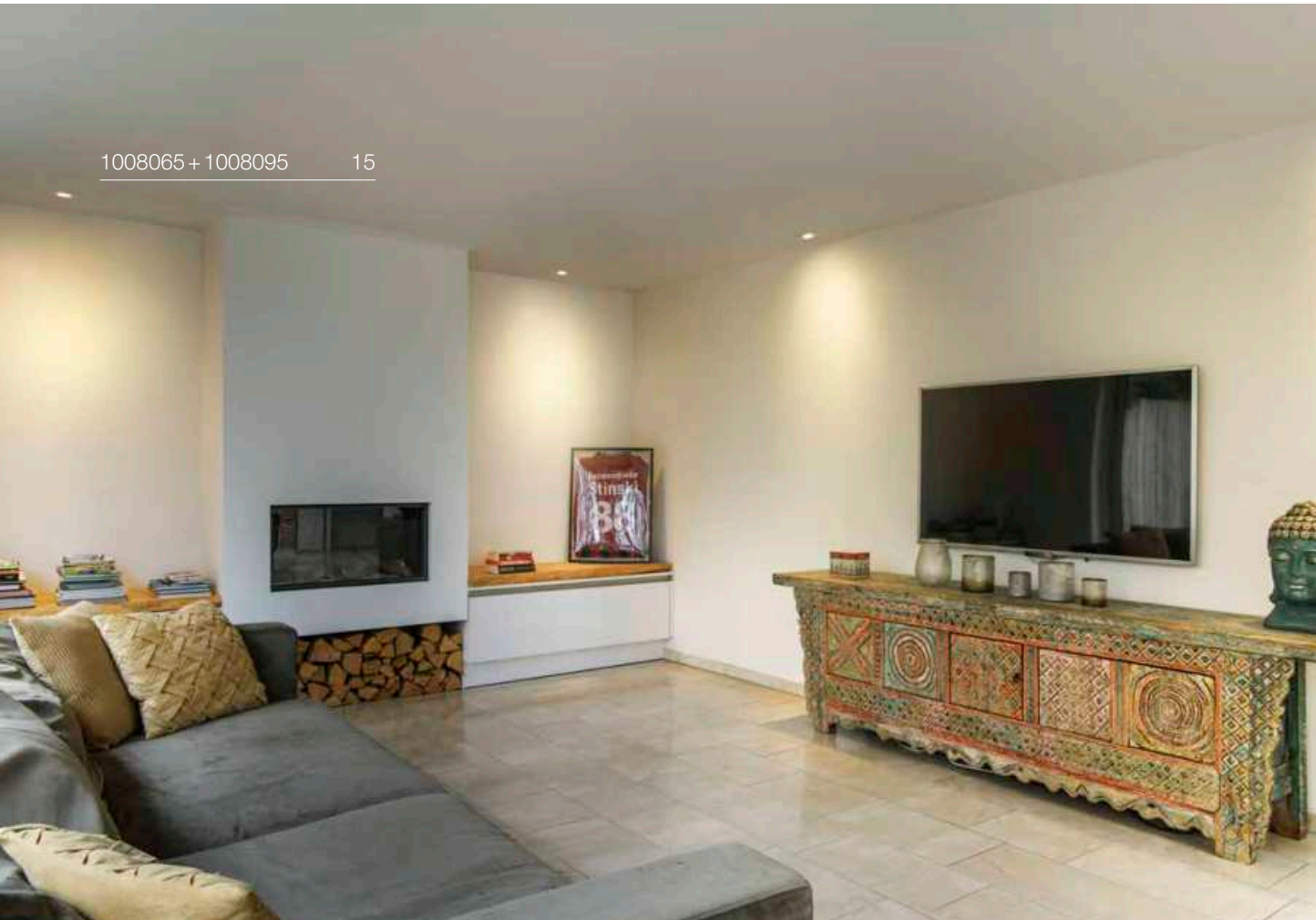

1008065 + 1008095 15

# UNIVERSAL DOWNLIGHT
## DL, PHASE

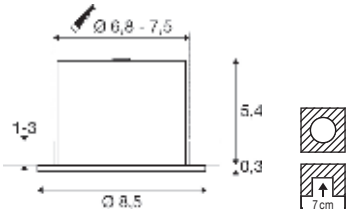


IP20 IK02 38° 30° 50000h L80B50

10

220-240 V ~50/60 Hz | 60 mA
Total wattage: 5 W / 7 W
Material: steel

- In conjunction with the fixed cover, the downlight fulfils RE2020 requirements
- Tested for use in fire-retardant rated suspended ceilings
- Lockable springs for easier assembly
- Material thickness of mounting surface: max. 30 mm

LED INSIDE CRI 90

| | | |
|---|---|---|
| 5 W | 470 lm | 2700 K |
| | 490 lm | 3000 K |
| | 500 lm | 4000 K |
| | 490 lm | 6500 K |
| 7 W | 670 lm | 2700 K |
| | 680 lm | 3000 K |
| | 690 lm | 4000 K |
| | 680 lm | 6500 K |

| Options | Prod. no. |
|---|---|
| ● black | 1008065 |

# UNIVERSAL DOWNLIGHT
## Cover, fixed, round, IP65

IP20/ IP65

Ø: 8.8 cm
H: 0.5 cm
Material: polycarbonate (PC)

- IP65 in conjunction with the universal downlight module

| Options | Prod. no. |
|---|---|
| ● black | 1008067 |
| ○ white | 1008068 |
| ● gold | 1008070 |
| ◑ chrome | 1008069 |

# UNIVERSAL DOWNLIGHT
## Cover, fixed, square, IP65

IP20/ IP65

L: 8.8 cm
W: 8.8 cm
H: 0.55 cm
Material: plastic PC

- IP65 in conjunction with the universal downlight module

| Options | Prod. no. |
|---|---|
| ● black | 1008096 |
| ○ white | 1008095 |
| ● gold | 1008098 |
| ◑ chrome | 1008097 |

# UNIVERSAL DOWNLIGHT
## Cover, pivoting, round, IP20

IP20

Ø: 8.8 cm
H: 0.35 cm
Material: Polycarbonate (PC)

| Options | Prod. no. |
|---|---|
| ● black | 1007091 |
| ○ white | 1007092 |
| ● gold | 1007191 |
| ● aluminium | 1007093 |

# UNIVERSAL DOWNLIGHT
## Cover, pivoting, square, IP20

IP20

L: 8.8 cm
W: 8.8 cm
H: 0.35 cm
Material: polycarbonate (PC)

| Options | Prod. no. |
|---|---|
| ● black | 1007184 |
| ○ white | 1007185 |
| ● gold | 1007194 |
| ● aluminium | 1007186 |

# UNIVERSAL DOWNLIGHT: NOW EVEN MORE UNIVERSAL

- Can be used universally thanks to adjustable light colour: 2700/3000/4000/6500K and total wattage: 5W/7W
- Natural colour rendering CRI>90
- Customisable to your requirements: fixed version IP65 and pivoting version IP20
- Easy to install thanks to quick connector box and lockable springs
- Can be installed directly in the insulation or covered with insulating material
- Airtight when IP65 cover is used
- Tested for use in fire-retardant rated suspended ceilings

## CHOOSE YOUR FAVOURITE ...

1. Bezel (fixed IP65, pivoting IP20)
2. Shape and colour (black, white, aluminium, gold)
3. Choice of colour temperature (2700, 3000, 4000, 6500K)
4. Choice of total wattage (5W, 7W)

## DONE!

# UNIVERSAL DOWNLIGHT

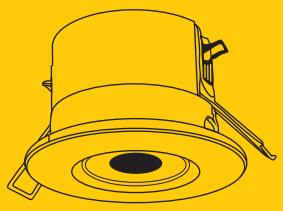

NEW

Easy installation by means of quick connector box
and lockable springs

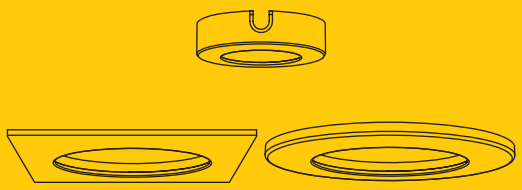

Choice of fixed or pivoting bezel, square or round design, and colours black, white, aluminium or gold

IP65

Fixed version IP 65 and airtight

IP20

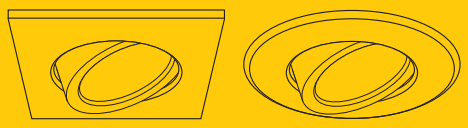

Pivoting version IP20

Adjustable colour temperature
2700K / 3000K / 4000K / 6500K

Adjustable total wattage 5W / 7W

High light quality and colour rendering thanks
to LED with CRI90

# KADUX
DL, single, DALI

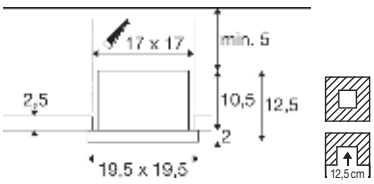


220-240 V ~50/60 Hz | 700 mA
Total wattage: 27 W
Material: aluminium/steel

- Material thickness of mounting surface: max. 25 mm

| | | |
|---|---|---|
| Down | 3050 lm | 3000 K |
| | 3350 lm | 4000 K |

| Options | Prod. no. |
|---|---|
| ● black 3000 K | **1008568** |
| ● black 4000 K | **1008570** |
| ○ white 3000 K | **1008567** |
| ○ white 4000 K | **1008569** |

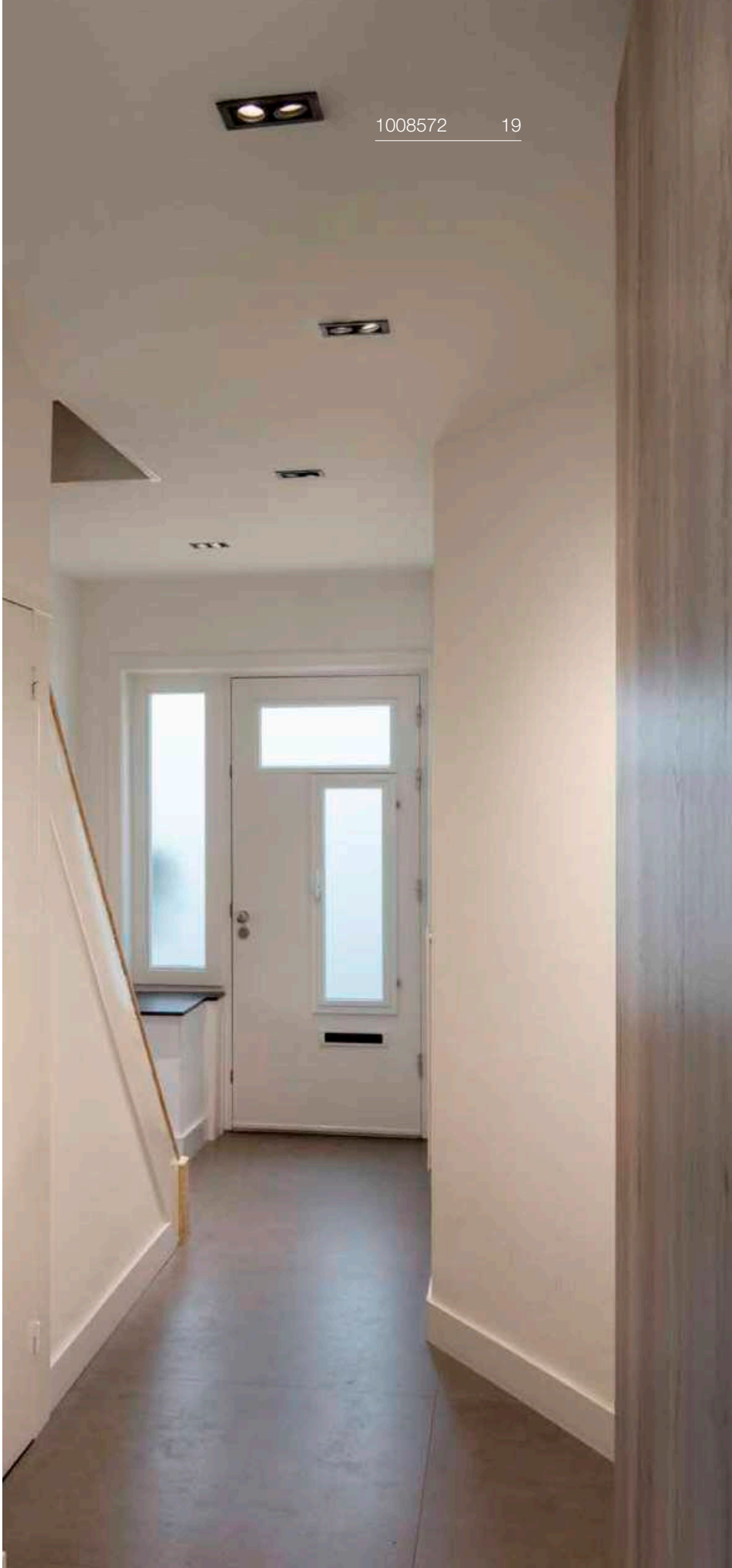

# KADUX
## DL, double, DALI

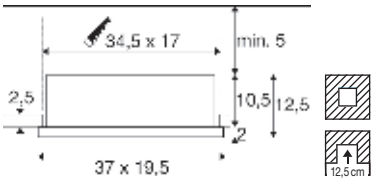

220-240 V ~50/60 Hz | 1400 mA
Total wattage: 54 W
Material: aluminium/steel

- Material thickness of mounting surface: max. 25 mm

| | | |
|---|---|---|
| Down | 2x3150 lm | 3000 K |
| | 2x3400 lm | 4000 K |

| Options | Prod. no. |
|---|---|
| ● black 3000 K | **1008572** |
| ● black 4000 K | **1008574** |
| ○ white 3000 K | **1008571** |
| ○ white 4000 K | **1008573** |

1007560 21

1007567 21

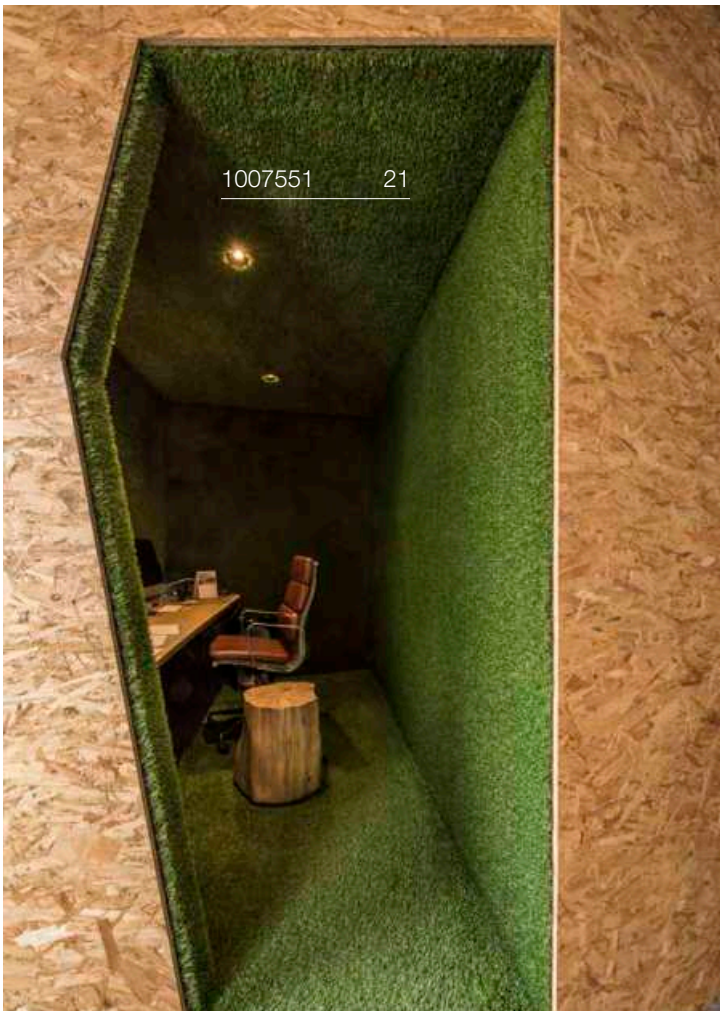

1007551 21

# KADUX
## DL, single, PHASE

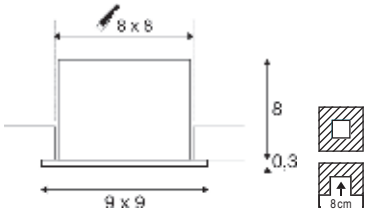


C,L IP20 IK02 38° 30° 50000h L80B10

220-240 V ~50/60 Hz | 350 mA
Total wattage: 7.5 W
Material: aluminium/steel

- Spring clips
- Material thickness of mounting surface: max. 30 mm

LED INSIDE CRI 90

Down 770 lm | 3000 K

| Options | Prod. no. |
|---|---|
| ● black | **1007551** |
| ○ white | **1007552** |

# KADUX
## DL, double, PHASE

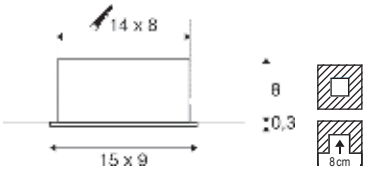


C,L IP20 IK02 2x 38° 30° 50000h L80B10

220-240 V ~50/60 Hz | 350 mA
Total wattage: 14 W
Material: aluminium/steel

- Spring clips
- Material thickness of mounting surface: max. 30 mm

LED INSIDE CRI 90

Down 1550 lm | 3000 K

| Options | Prod. no. |
|---|---|
| ● black | **1007559** |
| ○ white | **1007560** |

# KADUX
## DL, triple, PHASE

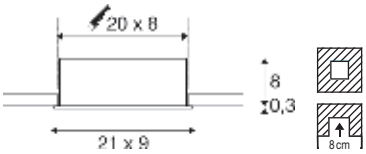


C,L IP20 IK02 3x 38° 30° 50000h L80B10

220-240 V ~50/60 Hz | 350 mA
Total wattage: 20 W
Material: aluminium/steel

- Spring clips
- Material thickness of mounting surface: max. 30 mm

LED INSIDE CRI 90

Down 2350 lm | 3000 K

| Options | Prod. no. |
|---|---|
| ● black | **1007567** |
| ○ white | **1007568** |

# KADUX
## EL, single, QPAR51

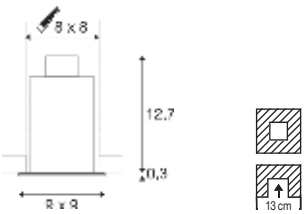


IP20 30°

220-240 V ~50/60 Hz
Material: aluminium/steel

- Spring clips
- Material thickness of mounting surface: max. 30 mm

SOCKET INSIDE 50 W

Base: 1xGU10

| Options | Prod. no. |
|---|---|
| ● black | **115510** |
| ○ white | **115511** |

GU10 | 6 W | 36°
360 lm | 2200 K | EEC = G
6 kWh/1000 h

C

**Prod. no.:** **1005273**

SMART

GU10 | 5 W | 36°
420 lm | 2200-6500 K | EEC = F
5 kWh/1000 h

**Prod. no.:** **1010470**

# KADUX
## EL, double, QPAR51

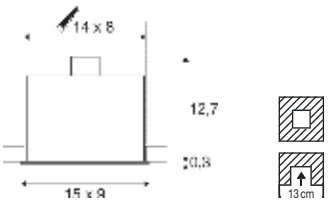


IP20 30°

220-240 V ~50/60 Hz
Material: aluminium/steel

- Spring clips
- Material thickness of mounting surface: max. 30 mm

SOCKET INSIDE 50 W

Base: 2xGU10

| Options | Prod. no. |
|---|---|
| ● black | **115520** |
| ○ white | **115521** |

GU10 | 6 W | 38°
450 lm | 2700 K | EEC = F
6 kWh/1000 h

C,L

**Prod. no.:** **1005077**

SMART

GU10 | 5.5 W | 36°
400 lm | RGBW | EEC = F
6 kWh/1000 h

**Prod. no.:** **1010471**

# KADUX
## EL, triple, QPAR51

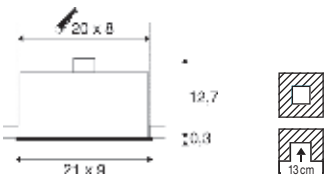


IP20 30°

220-240 V ~50/60 Hz
Material: aluminium/steel

- Spring clips
- Material thickness of mounting surface: max. 30 mm

SOCKET INSIDE 50 W

Base: 3xGU10

| Options | Prod. no. |
|---|---|
| ● black | **115530** |
| ○ white | **115531** |

GU10 | 6 W | 38°
450 lm | 2700 K | EEC = F
6 kWh/1000 h

C,L

**Prod. no.:** **1005077**

SMART

GU10 | 5 W | 36°
420 lm | 2200-6500 K | EEC = F
5 kWh/1000 h

**Prod. no.:** **1010470**

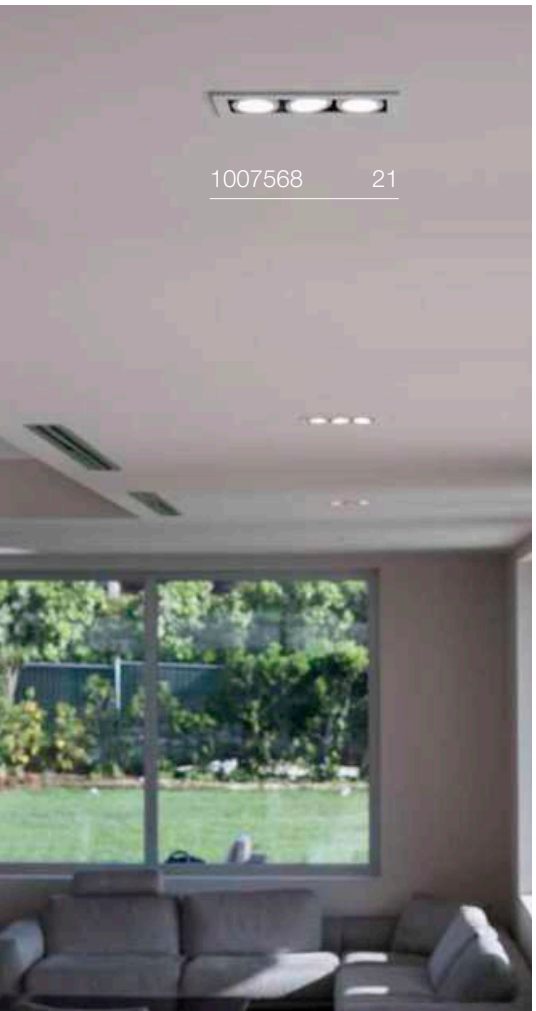


# KADUX
## EL, single, QPAR111

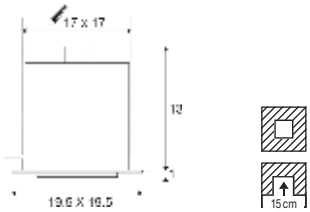


IP20 20°

220-240 V ~50/60 Hz
Material: aluminium/steel

- Spring clips
- Material thickness of mounting surface: max. 25 mm

SOCKET INSIDE 75 W

Base: 1xGU10

| Options | Prod. no. |
|---|---|
| ● black | **115540** |
| ○ white | **115541** |

GU10 | 12 W | 55°
670 lm | 2700 K | EEC = G
12 kWh/1000 h

C

**Prod. no.: 1005297**

SMART

GU10 | 10 W | 24°
750 lm | 2200-6500 K | EEC = G
10 kWh/1000 h

**Prod. no.: 1010467**

# KADUX
## EL, double, QPAR111

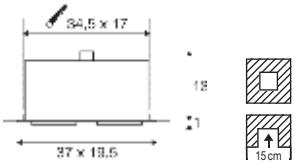


IP20 20°

220-240 V ~50/60 Hz
Material: aluminium/steel

- Spring clips
- Material thickness of mounting surface: max. 25 mm

SOCKET INSIDE 75 W

Base: 2xGU10

| Options | Prod. no. |
|---|---|
| ● black | **115550** |
| ○ white | **115551** |

GU10 | 8 W | 38°
680 lm | 2700 K | EEC = F
8 kWh/1000 h

C,L

**Prod. no.: 1005274**

SMART

GU10 | 10 W | 24°
750 lm | 2200-6500 K | EEC = G
10 kWh/1000 h

**Prod. no.: 1010467**

# NUMINOS® XS
DL

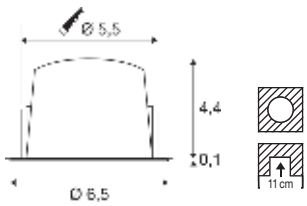


IP20 IK02 50 000 h L90B10 10 cm LED INSIDE CRI 90

200 mA
Power consumption: 6.9 W
Material: aluminium/plastic PC

- Material thickness of mounting surface: max. 25 mm
- Low-voltage plug
- Driver not included

**Options**
All XS versions

| Product | Prod. no. |
|---|---|
| Decorative reflector | |
| gold | 1010125 |
| copper | 1010126 |

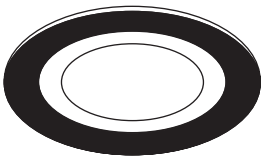

● black

● black

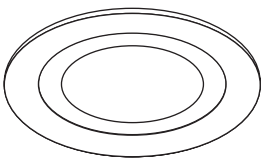

○ white

● black

○ white

**Note:**
Leaf springs are included with the product and can be replaced.

You can find suitable drivers and reducer rings on pages 54-59.

| | | | UGR | Prod. no. |
|---|---|---|---|---|
| 2700 K | 900 lm | 20° | 19 | 1009271 |
| | | 40° | 22 | 1009274 |
| | | 55° | 25 | 1009277 |
| 3000 K | 950 lm | 20° | 19 | 1009289 |
| | | 40° | 22 | 1009292 |
| | | 55° | 25 | 1009295 |
| 4000 K | 1000 lm | 20° | 19 | 1009307 |
| | | 40° | 22 | 1009310 |
| | | 55° | 25 | 1009313 |

| | | | | |
|---|---|---|---|---|
| 2700 K | 900 lm | 20° | 19 | 1009280 |
| | | 40° | 22 | 1009283 |
| | | 55° | 25 | 1009286 |
| 3000 K | 950 lm | 20° | 19 | 1009298 |
| | | 40° | 22 | 1009301 |
| | | 55° | 25 | 1009304 |
| 4000 K | 1000 lm | 20° | 19 | 1009316 |
| | | 40° | 22 | 1009319 |
| | | 55° | 25 | 1009322 |

| | | | | |
|---|---|---|---|---|
| 2700 K | 900 lm | 20° | 19 | 1009281 |
| | | 40° | 22 | 1009284 |
| | | 55° | 25 | 1009287 |
| 3000 K | 950 lm | 20° | 19 | 1009299 |
| | | 40° | 22 | 1009302 |
| | | 55° | 25 | 1009305 |
| 4000 K | 1000 lm | 20° | 19 | 1009317 |
| | | 40° | 22 | 1009320 |
| | | 55° | 25 | 1009323 |

Configure further items and colours at slv.com

## Diffusers

| |  |  |  | |
|---|---|---|---|---|
| | Diffuser elliptical | Diffuser prismatic | Diffuser frosted | Diffuser honeycomb |
| | | | XS | |
| Prod. no. | 1005612 | 1005613 | 1005614 | 1005615 |

# NUMINOS® S
DL

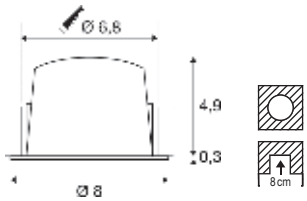

200 mA
Power consumption: 6.7 W
Material: aluminium/plastic PC

- Material thickness of mounting surface: max. 25 mm
- Low-voltage plug
- Driver not included

**Options**
All S versions

| Product | Prod. no. |
|---|---|
| Decorative reflector | |
| gold | 1010127 |
| copper | 1010128 |

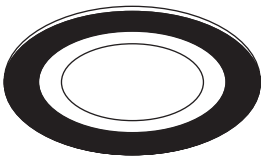

● black

● black

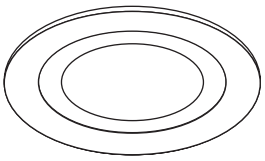

○ white

● black

○ white

**Note:**
Leaf springs are included with the product and can be replaced.

You can find suitable drivers and reducer rings on pages 54-59.

| | | | UGR | Prod. no. |
|---|---|---|---|---|
| 2700 K | 1000 lm | 20° | 19 | 1009433 |
| | | 40° | 19 | 1009436 |
| | | 55° | 22 | 1009439 |
| 3000 K | 1050 lm | 20° | 19 | 1009451 |
| | | 40° | 19 | 1009454 |
| | | 55° | 22 | 1009457 |
| 4000 K | | 20° | 19 | 1009469 |
| | | 40° | 19 | 1009472 |
| | | 55° | 22 | 1009475 |

| | | | | |
|---|---|---|---|---|
| 2700 K | 1000 lm | 20° | 19 | 1009442 |
| | | 40° | 19 | 1009445 |
| | | 55° | 22 | 1009448 |
| 3000 K | 1050 lm | 20° | 19 | 1009460 |
| | | 40° | 19 | 1009463 |
| | | 55° | 22 | 1009466 |
| 4000 K | | 20° | 19 | 1009478 |
| | | 40° | 19 | 1009481 |
| | | 55° | 22 | 1009484 |

| | | | | |
|---|---|---|---|---|
| 2700 K | 1000 lm | 20° | 19 | 1009443 |
| | | 40° | 19 | 1009446 |
| | | 55° | 22 | 1009449 |
| 3000 K | 1050 lm | 20° | 19 | 1009461 |
| | | 40° | 19 | 1009464 |
| | | 55° | 22 | 1009467 |
| 4000 K | | 20° | 19 | 1009479 |
| | | 40° | 19 | 1009482 |
| | | 55° | 22 | 1009485 |

Configure further items and colours at slv.com

## Diffusers

| | | | | |
|---|---|---|---|---|
| | Diffuser elliptical | Diffuser prismatic | Diffuser frosted | Diffuser honeycomb |
| | | S | | |
| Prod. no. | 1010682 | 1010680 | 1010681 | 1010679 |

# NUMINOS® M
DL

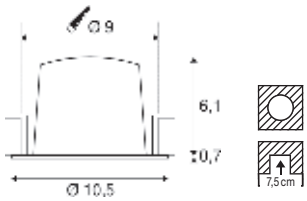

350 mA
Power consumption: 12 W
Material: aluminium/plastic PC

- Material thickness of mounting surface: max. 25 mm
- Low-voltage plug
- Driver not included

**Options**
All M versions

| Product | Prod. no. |
|---|---|
| Decorative reflector | |
| gold | **1010129** |
| copper | **1010130** |

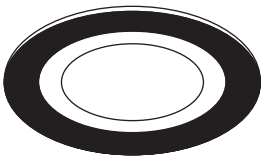

● black

● black

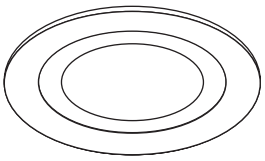

○ white

● black

○ white

**Note:**
Leaf springs are included with the product and can be replaced.

You can find suitable drivers and reducer rings on pages 54-59.

| | | | UGR | Prod. no. |
|---|---|---|---|---|
| 2700 K | 1700 lm | 20° | 19 | 1009595 |
| | | 40° | 19 | 1009598 |
| | | 55° | 22 | 1009601 |
| 3000 K | 1800 lm | 20° | 19 | 1009613 |
| | | 40° | 19 | 1009616 |
| | | 55° | 22 | 1009619 |
| 4000 K | 1900 lm | 20° | 19 | 1009631 |
| | | 40° | 19 | 1009634 |
| | | 55° | 22 | 1009637 |

| | | | | |
|---|---|---|---|---|
| 2700 K | 1700 lm | 20° | 19 | 1009604 |
| | | 40° | 19 | 1009607 |
| | | 55° | 22 | 1009610 |
| 3000 K | 1800 lm | 20° | 19 | 1009622 |
| | | 40° | 19 | 1009625 |
| | | 55° | 22 | 1009628 |
| 4000 K | 1900 lm | 20° | 19 | 1009640 |
| | | 40° | 19 | 1009643 |
| | | 55° | 22 | 1009646 |

| | | | | |
|---|---|---|---|---|
| 2700 K | 1700 lm | 20° | 19 | 1009605 |
| | | 40° | 19 | 1009608 |
| | | 55° | 22 | 1009611 |
| 3000 K | 1800 lm | 20° | 19 | 1009623 |
| | | 40° | 19 | 1009626 |
| | | 55° | 22 | 1009629 |
| 4000 K | 1900 lm | 20° | 19 | 1009641 |
| | | 40° | 19 | 1009644 |
| | | 55° | 22 | 1009647 |

Configure further items and colours at slv.com

## Diffusers

| | Diffuser elliptical | Diffuser prismatic | Diffuser frosted | Diffuser honeycomb |
|---|---|---|---|---|
| | | | M | |
| Prod. no. | 1010686 | 1010684 | 1010685 | 1010683 |

# NUMINOS® L
DL

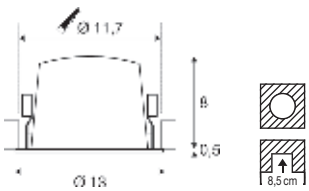

500 mA
Power consumption: 17 W
Material: aluminium/plastic PC

- Material thickness of mounting surface: max. 25 mm
- Low-voltage plug
- Driver not included

**Options**
All L versions

| Product | Prod. no. |
|---|---|
| Decorative reflector | |
| gold | **1010131** |
| copper | **1010132** |

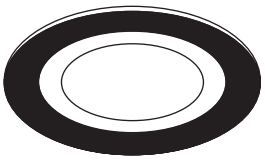

● black

● black

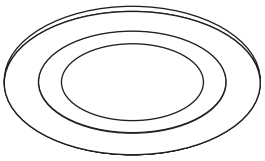

○ white

● black

○ white

**Note:**
You can find suitable drivers and reducer rings on pages 54-59.

| | | | UGR | Prod. no. |
|---|---|---|---|---|
| 2700 K | 2400 lm | 20° | 19 | 1009757 |
| | | 40° | 22 | 1010160 |
| | | 55° | 22 | 1009762 |
| 3000 K | 2500 lm | 20° | 19 | 1009774 |
| | | 40° | 22 | 1009777 |
| | | 55° | 22 | 1009780 |
| 4000 K | 2700 lm | 20° | 19 | 1009792 |
| | | 40° | 22 | 1009795 |
| | | 55° | 22 | 1009798 |

| | | | | |
|---|---|---|---|---|
| 2700 K | 2400 lm | 20° | 19 | 1009765 |
| | | 40° | 22 | 1009768 |
| | | 55° | 22 | 1009771 |
| 3000 K | 2500 lm | 20° | 19 | 1009783 |
| | | 40° | 22 | 1009786 |
| | | 55° | 22 | 1009789 |
| 4000 K | 2700 lm | 20° | 19 | 1009801 |
| | | 40° | 22 | 1009804 |
| | | 55° | 22 | 1009807 |

| | | | | |
|---|---|---|---|---|
| 2700 K | 2400 lm | 20° | 19 | 1009766 |
| | | 40° | 22 | 1009769 |
| | | 55° | 22 | 1009772 |
| 3000 K | 2500 lm | 20° | 19 | 1009784 |
| | | 40° | 22 | 1009787 |
| | | 55° | 22 | 1009790 |
| 4000 K | 2700 lm | 20° | 19 | 1009802 |
| | | 40° | 22 | 1009805 |
| | | 55° | 22 | 1009808 |

Configure further items and colours at slv.com

## Diffusers

| | Diffuser elliptical | Diffuser prismatic | Diffuser frosted | Diffuser honeycomb |
|---|---|---|---|---|
| | | | L | |
| Prod. no. | 1010690 | 1010688 | 1010689 | 1010687 |

# NUMINOS® XL
DL

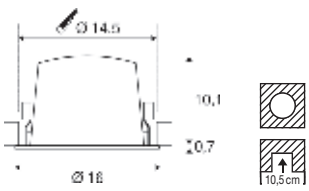

700 mA
Power consumption: 24 W
Material: aluminium/plastic PC

- Material thickness of mounting surface: max. 25 mm
- Low-voltage plug
- Driver not included

**Options**
All XL versions

⊕

| Product | Prod. no. |
|---|---|
| Decorative reflector | |
| gold | **1010133** |
| copper | **1010134** |

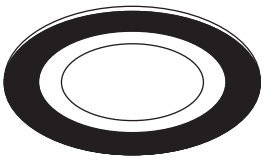

● black

● black

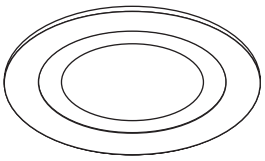

○ white

● black

○ white

**Note:**
You can find suitable drivers and reducer rings on pages 54-59.

| | | | UGR | Prod. no. |
|---|---|---|---|---|
| 2700 K | 3500 lm | 20° | 19 | 1009918 |
| | | 40° | 19 | 1009921 |
| | | 55° | 22 | 1009924 |
| 3000 K | 3600 lm | 20° | 19 | 1009936 |
| | | 40° | 19 | 1009939 |
| | | 55° | 22 | 1009942 |
| 4000 K | 3800 lm | 20° | 19 | 1009954 |
| | | 40° | 19 | 1009957 |
| | | 55° | 22 | 1009960 |

| | | | | |
|---|---|---|---|---|
| 2700 K | 3500 lm | 20° | 19 | 1009927 |
| | | 40° | 19 | 1009930 |
| | | 55° | 22 | 1009933 |
| 3000 K | 3600 lm | 20° | 19 | 1009945 |
| | | 40° | 19 | 1009948 |
| | | 55° | 22 | 1009951 |
| 4000 K | 3800 lm | 20° | 19 | 1009963 |
| | | 40° | 19 | 1009966 |
| | | 55° | 22 | 1009969 |

| | | | | |
|---|---|---|---|---|
| 2700 K | 3500 lm | 20° | 19 | 1009928 |
| | | 40° | 19 | 1009931 |
| | | 55° | 22 | 1009934 |
| 3000 K | 3600 lm | 20° | 19 | 1009946 |
| | | 40° | 19 | 1009949 |
| | | 55° | 22 | 1009952 |
| 4000 K | 3800 lm | 20° | 19 | 1009964 |
| | | 40° | 19 | 1009967 |
| | | 55° | 22 | 1009970 |

Configure further items and colours at slv.com

## Diffusers

| |  | |  | |
|---|---|---|---|---|
| | Diffuser elliptical | Diffuser prismatic | Diffuser frosted | Diffuser honeycomb |
| | | | XL | |
| Prod. no. | 1010694 | 1010692 | 1010693 | 1010691 |

# NUMINOS® MOVE XS
DL

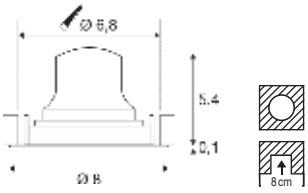

200 mA
Power consumption: 6.9 W
Material: aluminium/plastic PC

- Material thickness of mounting surface: max. 25 mm
- Low-voltage plug
- Driver not included

**Options**
All XS versions

| Product | Prod. no. |
|---|---|
| Decorative reflector | |
| gold | **1010125** |
| copper | **1010126** |

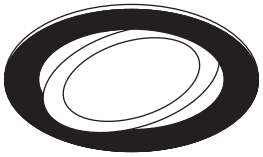

● black

● black

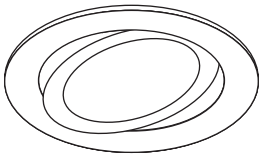

○ white

● black

○ white

**Note:**
Leaf springs are included with the product and can be replaced.

You can find suitable drivers and reducer rings on pages 54-59.

| | | | UGR | Prod. no. |
|---|---|---|---|---|
| 2700 K | 900 lm | 20° | 19 | 1009325 |
| | | 40° | 22 | 1009328 |
| | | 55° | 25 | 1009331 |
| 3000 K | 950 lm | 20° | 19 | 1009343 |
| | | 40° | 22 | 1009346 |
| | | 55° | 25 | 1009349 |
| 4000 K | 1000 lm | 20° | 19 | 1009361 |
| | | 40° | 22 | 1009364 |
| | | 55° | 25 | 1009367 |

| | | | | |
|---|---|---|---|---|
| 2700 K | 900 lm | 20° | 19 | 1009334 |
| | | 40° | 22 | 1009337 |
| | | 55° | 25 | 1009340 |
| 3000 K | 950 lm | 20° | 19 | 1009352 |
| | | 40° | 22 | 1009355 |
| | | 55° | 25 | 1009358 |
| 4000 K | 1000 lm | 20° | 19 | 1009370 |
| | | 40° | 22 | 1009373 |
| | | 55° | 25 | 1009376 |

| | | | | |
|---|---|---|---|---|
| 2700 K | 900 lm | 20° | 19 | 1009335 |
| | | 40° | 22 | 1009338 |
| | | 55° | 25 | 1009341 |
| 3000 K | 950 lm | 20° | 19 | 1009353 |
| | | 40° | 22 | 1009356 |
| | | 55° | 25 | 1009359 |
| 4000 K | 1000 lm | 20° | 19 | 1009371 |
| | | 40° | 22 | 1009374 |
| | | 55° | 25 | 1009377 |

Configure further items and colours at slv.com

## Diffusers

| | Diffuser elliptical | Diffuser prismatic | Diffuser frosted | Diffuser honeycomb |
|---|---|---|---|---|
| | | | XS | |
| Prod. no. | 1005612 | 1005613 | 1005614 | 1005615 |

# NUMINOS® MOVE S
DL

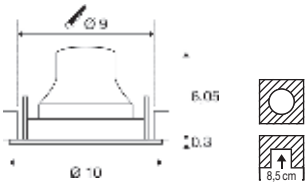

200 mA
Power consumption: 6.7 W
Material: aluminium/plastic PC

- Material thickness of mounting surface: max. 25 mm
- Low-voltage plug
- Driver not included

**Options**
All S versions

| Product | Prod. no. |
|---|---|
| Decorative reflector | |
| gold | **1010127** |
| copper | **1010128** |

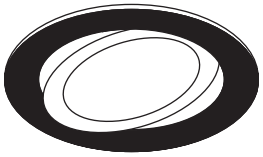

● black

● black

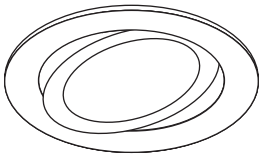

○ white

● black

○ white

**Note:**
Leaf springs are included with the product and can be replaced.

You can find suitable drivers and reducer rings on pages 54-59.

| | | | UGR | Prod. no. |
|---|---|---|---|---|
| 2700 K | 1000 lm | 20° | 19 | 1009487 |
| | | 40° | 19 | 1009490 |
| | | 55° | 22 | 1009493 |
| 3000 K | 1050 lm | 20° | 19 | 1009505 |
| | | 40° | 19 | 1009508 |
| | | 55° | 22 | 1009511 |
| 4000 K | | 20° | 19 | 1009523 |
| | | 40° | 19 | 1009526 |
| | | 55° | 22 | 1009529 |

| | | | | |
|---|---|---|---|---|
| 2700 K | 1000 lm | 20° | 19 | 1009496 |
| | | 40° | 19 | 1009499 |
| | | 55° | 22 | 1009502 |
| 3000 K | 1050 lm | 20° | 19 | 1009514 |
| | | 40° | 19 | 1009517 |
| | | 55° | 22 | 1009520 |
| 4000 K | | 20° | 19 | 1009532 |
| | | 40° | 19 | 1009535 |
| | | 55° | 22 | 1009538 |

| | | | | |
|---|---|---|---|---|
| 2700 K | 1000 lm | 20° | 19 | 1009497 |
| | | 40° | 19 | 1009500 |
| | | 55° | 22 | 1009503 |
| 3000 K | 1050 lm | 20° | 19 | 1009515 |
| | | 40° | 19 | 1009518 |
| | | 55° | 22 | 1009521 |
| 4000 K | | 20° | 19 | 1009533 |
| | | 40° | 19 | 1009536 |
| | | 55° | 22 | 1009539 |

Configure further items and colours at slv.com

## Diffusers

| | | | | |
|---|---|---|---|---|
| | Diffuser elliptical | Diffuser prismatic | Diffuser frosted | Diffuser honeycomb |
| | | | S | |
| Prod. no. | 1010682 | 1010680 | 1010681 | 1010679 |

# NUMINOS® MOVE M
DL

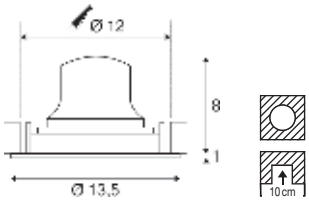

350 mA
Power consumption: 12 W
Material: aluminium/plastic PC

- Material thickness of mounting surface: max. 25 mm
- Low-voltage plug
- Driver not included

**Options**
All M versions

| Product | Prod. no. |
|---|---|
| Decorative reflector | |
| gold | **1010129** |
| copper | **1010130** |

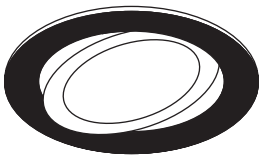

● black

● black

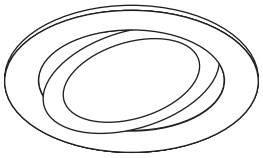

○ white

● black

○ white

**Note:**
You can find suitable drivers and reducer rings on pages 54-59.

| | | | UGR | Prod. no. |
|---|---|---|---|---|
| 2700 K | 1700 lm | 20° | 19 | 1009649 |
| | | 40° | 19 | 1009652 |
| | | 55° | 22 | 1009655 |
| 3000 K | 1800 lm | 20° | 19 | 1009667 |
| | | 40° | 19 | 1009670 |
| | | 55° | 22 | 1009673 |
| 4000 K | 1900 lm | 20° | 19 | 1009685 |
| | | 40° | 19 | 1009688 |
| | | 55° | 22 | 1009691 |

| | | | | |
|---|---|---|---|---|
| 2700 K | 1700 lm | 20° | 19 | 1009658 |
| | | 40° | 19 | 1009661 |
| | | 55° | 22 | 1009664 |
| 3000 K | 1800 lm | 20° | 19 | 1009676 |
| | | 40° | 19 | 1009679 |
| | | 55° | 22 | 1009682 |
| 4000 K | 1900 lm | 20° | 19 | 1009694 |
| | | 40° | 19 | 1009697 |
| | | 55° | 22 | 1009700 |

| | | | | |
|---|---|---|---|---|
| 2700 K | 1700 lm | 20° | 19 | 1009659 |
| | | 40° | 19 | 1009662 |
| | | 55° | 22 | 1009665 |
| 3000 K | 1800 lm | 20° | 19 | 1009677 |
| | | 40° | 19 | 1009680 |
| | | 55° | 22 | 1009683 |
| 4000 K | 1900 lm | 20° | 19 | 1009695 |
| | | 40° | 19 | 1009698 |
| | | 55° | 22 | 1009701 |

Configure further items and colours at slv.com

## Diffusers

| |  |  |  | |
|---|---|---|---|---|
| | Diffuser elliptical | Diffuser prismatic | Diffuser frosted | Diffuser honeycomb |
| | | | M | |
| Prod. no. | 1010686 | 1010684 | 1010685 | 1010683 |

# NUMINOS® MOVE L
DL

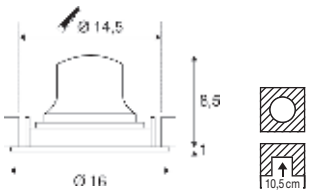

500 mA
Power consumption: 17 W
Material: aluminium/plastic PC

- Material thickness of mounting surface: max. 25 mm
- Low-voltage plug
- Driver not included

**Options**
All L versions

| Product | Prod. no. |
|---|---|
| Decorative reflector | |
| gold | **1010131** |
| copper | **1010132** |

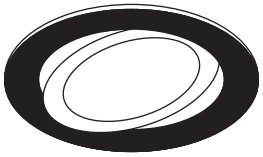

● black

● black

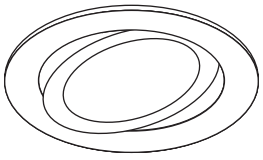

○ white

● black

○ white

**Note:**
You can find suitable drivers and reducer rings on pages 54-59.

| | | | UGR | Prod. no. |
|---|---|---|---|---|
| 2700 K | 2400 lm | 20° | 19 | 1009810 |
| | | 40° | 22 | 1009813 |
| | | 55° | 22 | 1009816 |
| 3000 K | 2500 lm | 20° | 19 | 1009828 |
| | | 40° | 22 | 1009831 |
| | | 55° | 22 | 1009834 |
| 4000 K | 2700 lm | 20° | 19 | 1009846 |
| | | 40° | 22 | 1009849 |
| | | 55° | 22 | 1009852 |
| 2700 K | 2400 lm | 20° | 19 | 1009819 |
| | | 40° | 22 | 1009822 |
| | | 55° | 22 | 1009825 |
| 3000 K | 2500 lm | 20° | 19 | 1009837 |
| | | 40° | 22 | 1009840 |
| | | 55° | 22 | 1009843 |
| 4000 K | 2700 lm | 20° | 19 | 1009855 |
| | | 40° | 22 | 1009858 |
| | | 55° | 22 | 1009861 |
| 2700 K | 2400 lm | 20° | 19 | 1009820 |
| | | 40° | 22 | 1009823 |
| | | 55° | 22 | 1009826 |
| 3000 K | 2500 lm | 20° | 19 | 1009838 |
| | | 40° | 22 | 1009841 |
| | | 55° | 22 | 1009844 |
| 4000 K | 2700 lm | 20° | 19 | 1009856 |
| | | 40° | 22 | 1009859 |
| | | 55° | 22 | 1009862 |

Configure further items and colours at slv.com

## Diffusers

| | Diffuser elliptical | Diffuser prismatic | Diffuser frosted | Diffuser honeycomb |
|---|---|---|---|---|
| | | | L | |
| Prod. no. | 1010690 | 1010688 | 1010689 | 1010687 |

# NUMINOS® MOVE XL
DL

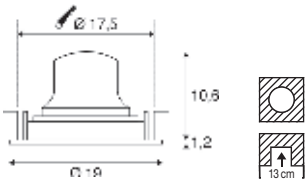

700 mA
Power consumption: 24 W
Material: aluminium/plastic PC

- Material thickness of mounting surface: max. 25 mm
- Low-voltage plug
- Driver not included

**Options**
All XL versions

| Product | Prod. no. |
|---|---|
| Decorative reflector | |
| gold | **1010133** |
| copper | **1010134** |

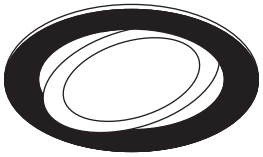

● black

● black

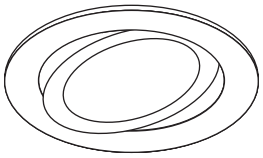

○ white

● black

○ white

**Note:**
You can find suitable drivers and reducer rings on pages 54-59.

| | | | UGR | Prod. no. |
|---|---|---|---|---|
| 2700 K | 3500 lm | 20° | 19 | 1009972 |
| | | 40° | 19 | 1009975 |
| | | 55° | 22 | 1009978 |
| 3000 K | 3600 lm | 20° | 19 | 1009990 |
| | | 40° | 19 | 1009993 |
| | | 55° | 22 | 1009996 |
| 4000 K | 3800 lm | 20° | 19 | 1010008 |
| | | 40° | 19 | 1010011 |
| | | 55° | 22 | 1010014 |

| | | | | |
|---|---|---|---|---|
| 2700 K | 3500 lm | 20° | 19 | 1009981 |
| | | 40° | 19 | 1009984 |
| | | 55° | 22 | 1009987 |
| 3000 K | 3600 lm | 20° | 19 | 1009999 |
| | | 40° | 19 | 1010002 |
| | | 55° | 22 | 1010005 |
| 4000 K | 3800 lm | 20° | 19 | 1010017 |
| | | 40° | 19 | 1010020 |
| | | 55° | 22 | 1010023 |

| | | | | |
|---|---|---|---|---|
| 2700 K | 3500 lm | 20° | 19 | 1009982 |
| | | 40° | 19 | 1009985 |
| | | 55° | 22 | 1009988 |
| 3000 K | 3600 lm | 20° | 19 | 1010000 |
| | | 40° | 19 | 1010003 |
| | | 55° | 22 | 1010006 |
| 4000 K | 3800 lm | 20° | 19 | 1010018 |
| | | 40° | 19 | 1010021 |
| | | 55° | 22 | 1010024 |

Configure further items and colours at slv.com

## Diffusers

| |  | |  | |
|---|---|---|---|---|
| | Diffuser elliptical | Diffuser prismatic | Diffuser frosted | Diffuser honeycomb |
| | | | XL | |
| Prod. no. | 1010694 | 1010692 | 1010693 | 1010691 |

# NUMINOS® GIMBLE XS
DL

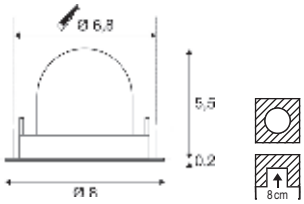

200 mA
Power consumption: 6 W
Material: aluminium/plastic PC

- Material thickness of mounting surface: max. 25 mm
- Low-voltage plug
- Driver not included

**Options**
All XS versions

| Product | Prod. no. |
|---|---|
| Decorative reflector | |
| gold | **1010125** |
| copper | **1010126** |

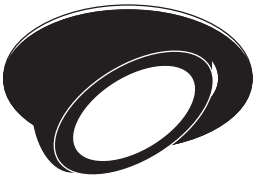

● black

● black

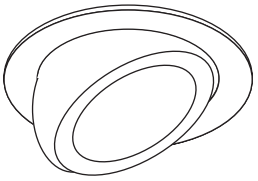

○ white

● black

○ white

**Note:**
Leaf springs are included with the product and can be replaced.

You can find suitable drivers and reducer rings on pages 54-59.

| | | | UGR | Prod. no. |
|---|---|---|---|---|
| 2700 K | 900 lm | 20° | 19 | 1010026 |
| | | 40° | 22 | 1010029 |
| | | 55° | 25 | 1010032 |
| 3000 K | 950 lm | 20° | 19 | 1010044 |
| | | 40° | 22 | 1010047 |
| | | 55° | 25 | 1010050 |
| 4000 K | 1000 lm | 20° | 19 | 1010062 |
| | | 40° | 22 | 1010065 |
| | | 55° | 25 | 1010068 |

| | | | | |
|---|---|---|---|---|
| 2700 K | 900 lm | 20° | 19 | 1010035 |
| | | 40° | 22 | 1010038 |
| | | 55° | 25 | 1010041 |
| 3000 K | 950 lm | 20° | 19 | 1010053 |
| | | 40° | 22 | 1010056 |
| | | 55° | 25 | 1010059 |
| 4000 K | 1000 lm | 20° | 19 | 1010071 |
| | | 40° | 22 | 1010074 |
| | | 55° | 25 | 1010077 |

| | | | | |
|---|---|---|---|---|
| 2700 K | 900 lm | 20° | 19 | 1010036 |
| | | 40° | 22 | 1010039 |
| | | 55° | 25 | 1010042 |
| 3000 K | 950 lm | 20° | 19 | 1010054 |
| | | 40° | 22 | 1010057 |
| | | 55° | 25 | 1010060 |
| 4000 K | 1000 lm | 20° | 19 | 1010072 |
| | | 40° | 22 | 1010075 |
| | | 55° | 25 | 1010078 |

Configure further items and colours at slv.com

## Diffusers

| |  |  |  | |
|---|---|---|---|---|
| | Diffuser elliptical | Diffuser prismatic | Diffuser frosted | Diffuser honeycomb |
| | | | XS | |
| Prod. no. | 1005612 | 1005613 | 1005614 | 1005615 |

# NUMINOS® GIMBLE S
DL

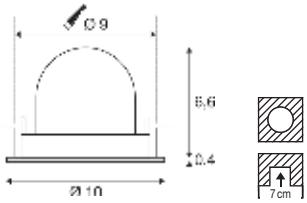

200 mA
Power consumption: 6.7 W
Material: aluminium/plastic PC

- Material thickness of mounting surface: max. 25 mm
- Low-voltage plug
- Driver not included

**Options**
All S versions

| Product | Prod. no. |
|---|---|
| Decorative reflector | |
| gold | **1010127** |
| copper | **1010128** |

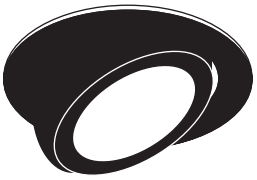

● black

● black

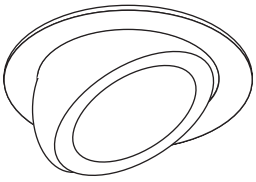

○ white

● black

○ white

**Note:**
Leaf springs are included with the product and can be replaced.

You can find suitable drivers and reducer rings on pages 54-59.

| | | | UGR | Prod. no. |
|---|---|---|---|---|
| 2700 K | 1000 lm | 20° | 19 | 1009379 |
| | | 40° | 19 | 1009382 |
| | | 55° | 22 | 1009385 |
| 3000 K | 1050 lm | 20° | 19 | 1009397 |
| | | 40° | 19 | 1009400 |
| | | 55° | 22 | 1009403 |
| 4000 K | | 20° | 19 | 1009415 |
| | | 40° | 19 | 1009418 |
| | | 55° | 22 | 1009421 |

| | | | | |
|---|---|---|---|---|
| 2700 K | 1000 lm | 20° | 19 | 1009388 |
| | | 40° | 19 | 1009391 |
| | | 55° | 22 | 1009394 |
| 3000 K | 1050 lm | 20° | 19 | 1009406 |
| | | 40° | 19 | 1009409 |
| | | 55° | 22 | 1009412 |
| 4000 K | | 20° | 19 | 1009424 |
| | | 40° | 19 | 1009427 |
| | | 55° | 22 | 1009430 |

| | | | | |
|---|---|---|---|---|
| 2700 K | 1000 lm | 20° | 19 | 1009389 |
| | | 40° | 19 | 1009392 |
| | | 55° | 22 | 1009395 |
| 3000 K | 1050 lm | 20° | 19 | 1009407 |
| | | 40° | 19 | 1009410 |
| | | 55° | 22 | 1009413 |
| 4000 K | | 20° | 19 | 1009425 |
| | | 40° | 19 | 1009428 |
| | | 55° | 22 | 1009431 |

Configure further items and colours at slv.com

## Diffusers

| | Diffuser elliptical | Diffuser prismatic | Diffuser frosted | Diffuser honeycomb |
|---|---|---|---|---|
| | | | S | |
| Prod. no. | 1010682 | 1010680 | 1010681 | 1010679 |

# NUMINOS® GIMBLE M
DL

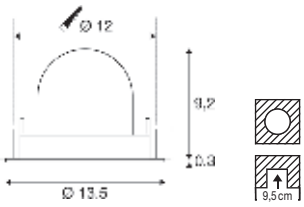

350 mA
Power consumption: 12 W
Material: aluminium/plastic PC

- Material thickness of mounting surface: max. 25 mm
- Low-voltage plug
- Driver not included

**Options**
All M versions

| Product | Prod. no. |
|---|---|
| Decorative reflector | |
| gold | **1010129** |
| copper | **1010130** |

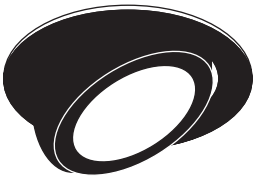

● black

● black

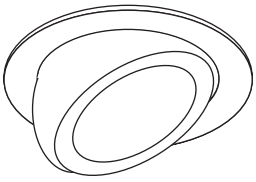

○ white

● black

○ white

**Note:**
You can find suitable drivers and reducer rings on pages 54-59.

| | | | UGR | Prod. no. |
|---|---|---|---|---|
| 2700 K | 1700 lm | 20° | 19 | 1009541 |
| | | 40° | 19 | 1009544 |
| | | 55° | 22 | 1009547 |
| 3000 K | 1800 lm | 20° | 19 | 1009559 |
| | | 40° | 19 | 1009562 |
| | | 55° | 22 | 1009565 |
| 4000 K | 1900 lm | 20° | 19 | 1009577 |
| | | 40° | 19 | 1009580 |
| | | 55° | 22 | 1009583 |

| | | | | |
|---|---|---|---|---|
| 2700 K | 1700 lm | 20° | 19 | 1009550 |
| | | 40° | 19 | 1009553 |
| | | 55° | 22 | 1009556 |
| 3000 K | 1800 lm | 20° | 19 | 1009568 |
| | | 40° | 19 | 1009571 |
| | | 55° | 22 | 1009574 |
| 4000 K | 1900 lm | 20° | 19 | 1009586 |
| | | 40° | 19 | 1009589 |
| | | 55° | 22 | 1009592 |

| | | | | |
|---|---|---|---|---|
| 2700 K | 1700 lm | 20° | 19 | 1009551 |
| | | 40° | 19 | 1009554 |
| | | 55° | 22 | 1009557 |
| 3000 K | 1800 lm | 20° | 19 | 1009569 |
| | | 40° | 19 | 1009572 |
| | | 55° | 22 | 1009575 |
| 4000 K | 1900 lm | 20° | 19 | 1009587 |
| | | 40° | 19 | 1009590 |
| | | 55° | 22 | 1009593 |

Configure further items and colours at slv.com

## Diffusers

| |  |  |  | |
|---|---|---|---|---|
| | Diffuser elliptical | Diffuser prismatic | Diffuser frosted | Diffuser honeycomb |
| | | | M | |
| Prod. no. | 1010686 | 1010684 | 1010685 | 1010683 |

# NUMINOS® GIMBLE L
DL

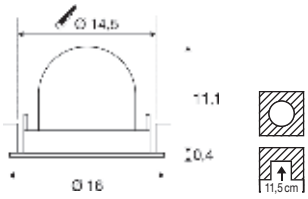

500 mA
Power consumption: 17 W
Material: aluminium/plastic PC

- Material thickness of mounting surface: max. 25 mm
- Low-voltage plug
- Driver not included

**Options**
All L versions

| Product | Prod. no. |
|---|---|
| Decorative reflector | |
| gold | **1010131** |
| copper | **1010132** |

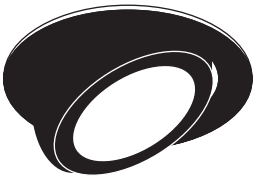

● black

● black

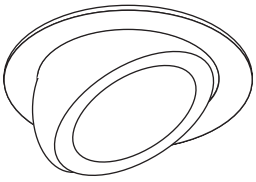

○ white

● black

○ white

**Note:**
You can find suitable drivers and reducer rings on pages 54-59.

| | | | UGR | Prod. no. |
|---|---|---|---|---|
| 2700 K | 2400 lm | 20° | 19 | 1009703 |
| | | 40° | 22 | 1009706 |
| | | 55° | 22 | 1009709 |
| 3000 K | 2500 lm | 20° | 19 | 1009721 |
| | | 40° | 22 | 1009724 |
| | | 55° | 22 | 1009727 |
| 4000 K | 2700 lm | 20° | 19 | 1009739 |
| | | 40° | 22 | 1009742 |
| | | 55° | 22 | 1009745 |

| | | | | |
|---|---|---|---|---|
| 2700 K | 2400 lm | 20° | 19 | 1009712 |
| | | 40° | 22 | 1009715 |
| | | 55° | 22 | 1009718 |
| 3000 K | 2500 lm | 20° | 19 | 1009730 |
| | | 40° | 22 | 1009733 |
| | | 55° | 22 | 1009736 |
| 4000 K | 2700 lm | 20° | 19 | 1009748 |
| | | 40° | 22 | 1009751 |
| | | 55° | 22 | 1009754 |

| | | | | |
|---|---|---|---|---|
| 2700 K | 2400 lm | 20° | 19 | 1009713 |
| | | 40° | 22 | 1009716 |
| | | 55° | 22 | 1009719 |
| 3000 K | 2500 lm | 20° | 19 | 1009731 |
| | | 40° | 22 | 1009734 |
| | | 55° | 22 | 1009737 |
| 4000 K | 2700 lm | 20° | 19 | 1009749 |
| | | 40° | 22 | 1009752 |
| | | 55° | 22 | 1009755 |

Configure further items and colours at slv.com

## Diffusers

| |  | |  | |
|---|---|---|---|---|
| | Diffuser elliptical | Diffuser prismatic | Diffuser frosted | Diffuser honeycomb |
| | | | L | |
| Prod. no. | 1010690 | 1010688 | 1010689 | 1010687 |

# NUMINOS® GIMBLE XL
DL

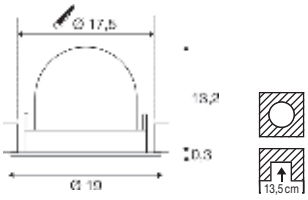

700 mA
Power consumption: 24 W
Material: aluminium/plastic PC

- Material thickness of mounting surface: max. 25 mm
- Low-voltage plug
- Driver not included

**Options**
All XL versions

| Product | Prod. no. |
|---|---|
| Decorative reflector | |
| gold | **1010133** |
| copper | **1010134** |

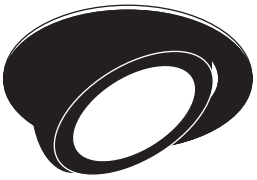

● black

● black

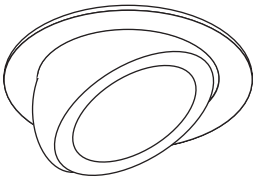

○ white

● black

○ white

**Note:**
You can find suitable drivers and reducer rings on pages 54-59.

| | | | UGR | Prod. no. |
|---|---|---|---|---|
| 2700 K | 3500 lm | 20° | 19 | 1009864 |
| | | 40° | 19 | 1009867 |
| | | 55° | 22 | 1009870 |
| 3000 K | 3600 lm | 20° | 19 | 1009882 |
| | | 40° | 19 | 1009885 |
| | | 55° | 22 | 1009888 |
| 4000 K | 3800 lm | 20° | 19 | 1009900 |
| | | 40° | 19 | 1009903 |
| | | 55° | 22 | 1009906 |

| | | | | |
|---|---|---|---|---|
| 2700 K | 3500 lm | 20° | 19 | 1009873 |
| | | 40° | 19 | 1009876 |
| | | 55° | 22 | 1009879 |
| 3000 K | 3600 lm | 20° | 19 | 1009891 |
| | | 40° | 19 | 1009894 |
| | | 55° | 22 | 1009897 |
| 4000 K | 3800 lm | 20° | 19 | 1009909 |
| | | 40° | 19 | 1009912 |
| | | 55° | 22 | 1009915 |

| | | | | |
|---|---|---|---|---|
| 2700 K | 3500 lm | 20° | 19 | 1009874 |
| | | 40° | 19 | 1009877 |
| | | 55° | 22 | 1009880 |
| 3000 K | 3600 lm | 20° | 19 | 1009892 |
| | | 40° | 19 | 1009895 |
| | | 55° | 22 | 1009898 |
| 4000 K | 3800 lm | 20° | 19 | 1009910 |
| | | 40° | 19 | 1009913 |
| | | 55° | 22 | 1009916 |

Configure further items and colours at slv.com

## Diffusers

| |  | |  | |
|---|---|---|---|---|
| | Diffuser elliptical | Diffuser prismatic | Diffuser frosted | Diffuser honeycomb |
| | | | XL | |
| Prod. no. | 1010694 | 1010692 | 1010693 | 1010691 |

Driver assignment XS, S

| | | | |
|---|---|---|---|
| | LED DRIVER<br>21 W \| 200 mA | LED DRIVER<br>10 W \| 200 mA<br>dimmable | LED DRIVER<br>23 W \| 200 mA DALI<br>dimmable |
| | XS | S | |
| | IP20 | | |
| Material | Polycarbonate (PC) | | |
| Colour | white | | |
| Voltage prim. | 220-240 V ~50/60 Hz | | |
| Voltage sec. | 15-45 V DC | 26-38 V DC | 2.5-46V DC |
| Output current | 200 mA | | |
| Number of sec. outputs | 1 | | |
| Output from | 3 W | 4.7 W | 0.5 W |
| Ouput up to | 9 W | 7.6 W | 9.2 W |
| Ambient temp. min | -20°C | -25°C | -20°C |
| Ambient temp. max. | 45°C | 50°C | |
| Thermal protection | 110°C | | |
| IP protection class | IP20 | | |
| Dimmable | – | PHASE C | DALI |
| Length | 13.8 cm | 12.2 cm | 13.9 cm |
| Width | 4.4 cm | 4.1cm | 3 cm |
| Height | 2.3 cm | 2.3 cm | 2.1 cm |
| **Prod. no.** | **1010695** | **1010699** | **1010703** |

Driver assignment M

| | | |
|---|---|---|
| LED DRIVER<br>21 W \| 350 mA | LED DRIVER<br>20 W \| 350 mA<br>dimmable | LED DRIVER<br>23 W \| 350 mA DALI<br>dimmable |

M

IP20

| | | | |
|---|---|---|---|
| Material | Polycarbonate (PC) | | |
| Colour | white | | |
| Voltage prim. | 220-240 V ~50/60 Hz | | |
| Voltage sec. | 15-45 V DC | 26-38 V DC | 2.5-46 V DC |
| Output current | 350mA | | |
| Number of sec. outputs | 1 | | |
| Output from | 5.3 W | 9.1 W | 0.87 W |
| Ouput up to | 15.8 W | 13.3 W | 16.1 W |
| Ambient temp. min | -20°C | -25°C | -20°C |
| Ambient temp. max. | 45°C | 50°C | |
| Thermal protection | 110°C | | |
| IP protection class | IP20 | | |
| Dimmable | – | PHASE C | DALI |
| Length | 19.2 cm | 13.8 cm | 21 cm |
| Width | 5.9 cm | 4 cm | 5.7 cm |
| Height | 2.3 cm | 3 cm | 2.1 cm |
| **Prod. no.** | **1010696** | **1010700** | **1010704** |
| | | | |

Driver assignment L

| | | |
|---|---|---|
| LED DRIVER<br>21 W \| 500 mA | LED DRIVER<br>20 W \| 500 mA<br>dimmable | LED DRIVER<br>36 W \| 500 mA DALI<br>dimmable |
| | L | |
| | IP20 | |

| | | | |
|---|---|---|---|
| Material | Polycarbonate (PC) | | |
| Colour | white | | |
| Voltage prim. | 220-240 V ~50/60 Hz | | |
| Voltage sec. | 15-45 V DC | 26-38 V DC | 2.5-50 V DC |
| Output current | 700 mA | 500 mA | 250/350/500/700 mA |
| Number of sec. outputs | 1 | | |
| Output from | 7.5 W | 9.1 W | 1.25 W |
| Ouput up to | 22.5 W | 19 W | 25 W |
| Ambient temp. min | -20°C | -25°C | -20°C |
| Ambient temp. max. | 45°C | 50°C | |
| Thermal protection | 110°C | | |
| IP protection class | IP20 | | |
| Dimmable | – | PHASE C | DALI |
| Length | 19.2 cm | 13.8 cm | 24 cm |
| Width | 5.9 cm | 4 cm | 5.7 cm |
| Height | 2.3 cm | 3 cm | 2.1 cm |
| **Prod. no.** | **1010697** | **1010701** | **1010705** |

Driver assignment XL

| | | |
|---|---|---|
| LED DRIVER<br>30 W \| 700 mA | LED DRIVER<br>30 W \| 700 mA<br>dimmable | LED DRIVER<br>30 W \| 700 mA DALI<br>dimmable |
| XL | | |
| IP20 | | |

| | | | |
|---|---|---|---|
| Material | Polycarbonate (PC) | | |
| Colour | white | | |
| Voltage prim. | 220-240 V ~50/60 Hz | | |
| Voltage sec. | 27-45V DC | 26-42V DC | 2.5-50V DC |
| Output current | 1050 mA | 700 mA | 1050 mA |
| Number of sec. outputs | 1 | | |
| Output from | 18.9 W | 18.2 W | 1.75 W |
| Ouput up to | 31.5 W | 29.4 W | 35 W |
| Ambient temp. min | -25°C | -20°C | -25°C |
| Ambient temp. max. | 45°C | | 50°C |
| Thermal protection | 110°C | | |
| IP protection class | IP20 | | |
| Dimmable | – | PHASE C | DALI |
| Length | 19.2 cm | 13.8 cm | 24 cm |
| Width | 5.9 cm | 4 cm | 5.7 cm |
| Height | 2.3 cm | 3 cm | 2.1 cm |
| **Prod. no.** | **1010698** | **1010702** | **1010706** |
| | | | |

Reducer ring, round

| | | | | | |
|---|---|---|---|---|---|
| Material | Steel | Steel | Steel | Steel | Steel |
| External Ø | 16 cm | 16 cm | 24 cm | 24 cm | 24 cm |
| Height | 5.3 cm | 5.3 cm | 5.3 cm | 5.3 cm | 5.3 cm |
| Internal Ø | 7 cm | 10 cm | 12 cm | 15 cm | 18 cm |
| Ceiling cut-out | 8.5 - 13 cm | 12 - 15 cm | 14 - 18 cm | 17 - 20 cm | 20 - 22 cm |
| Material thickness | 3 cm | 3 cm | 3 cm | 3 cm | 3 cm |
| **Prod. no. black** | **1006135** | **1006139** | **1006143** | **1006147** | **1006151** |
| **Prod. no. white** | **1006136** | **1006140** | **1006144** | **1006148** | **1006152** |
| | | | | | |

Reducer ring, square

| |  |  |  |  |  |
|---|---|---|---|---|---|
| Material | Steel | Steel | Steel | Steel | Steel |
| Length | 16 cm | 16 cm | 24 cm | 24 cm | 24 cm |
| Width | 16 cm | 16 cm | 24 cm | 24 cm | 24 cm |
| Height | 5.3 cm | 5.3 cm | 5.3 cm | 5.3 cm | 5.3 cm |
| Internal Ø | 7 cm | 10 cm | 12 cm | 15 cm | 18 cm |
| Ceiling cut-out | 8.5 - 13 cm | 12 - 15 cm | 14 - 18 cm | 17 - 20 cm | 20 - 22 cm |
| Material thickness | 3 cm | 3 cm | 3 cm | 3 cm | 3 cm |
| **Prod. no. black** | **1006137** | **1006141** | **1006145** | **1006149** | **1006153** |
| **Prod. no. white** | **1006138** | **1006142** | **1006146** | **1006150** | **1006154** |
| | | | | | |

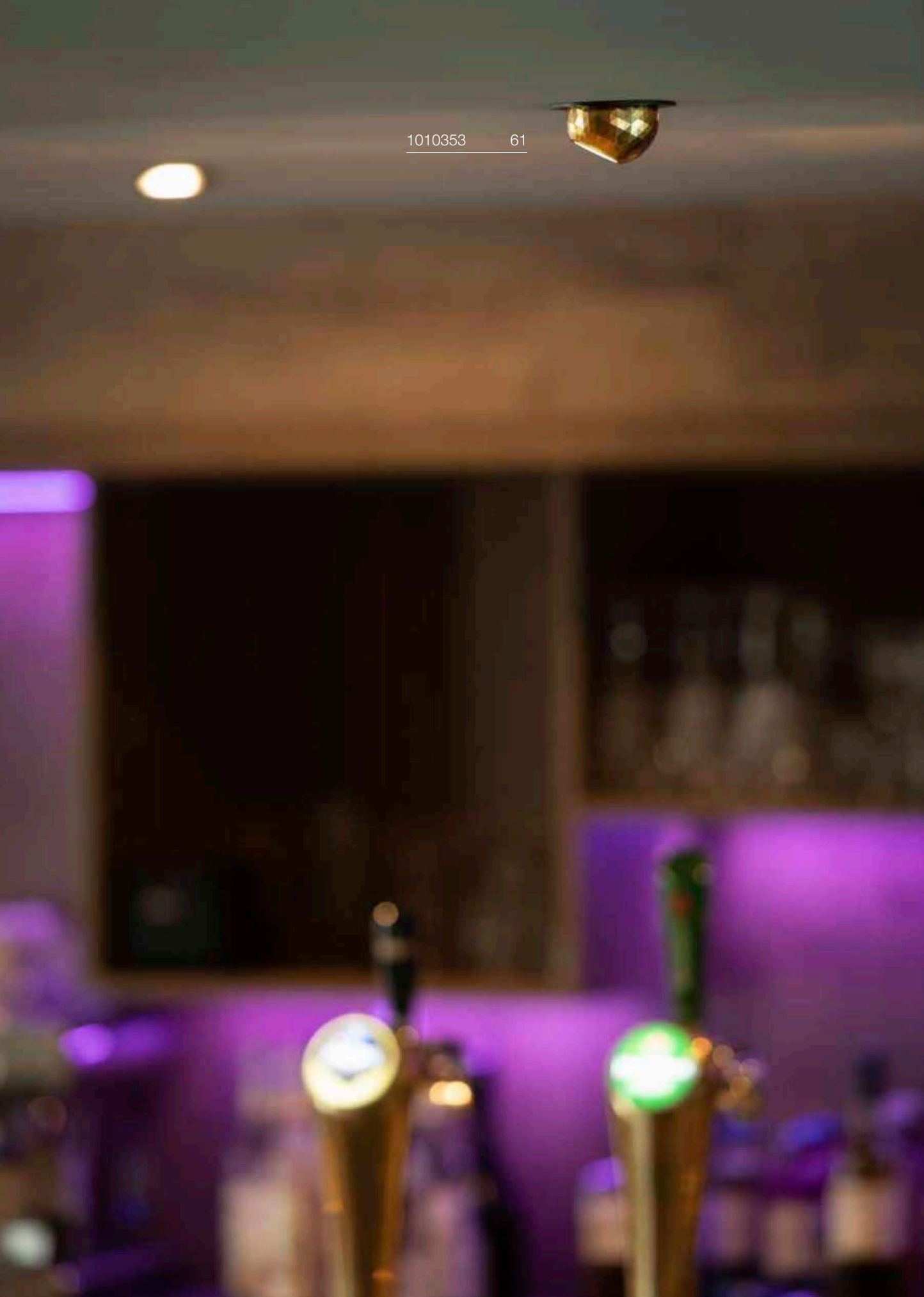

1010353 61

# DYSKO
## DL, round, PHASE

NEW

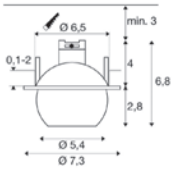


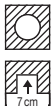

220-240 V ~50/60 Hz | 150 mA
Total wattage: 6.4 W
Material: aluminium

- Including external LED driver

LED INSIDE CRI 90

750 lm | 2700 K

| Options | Prod. no. |
|---|---|
| black/gold | 1010353 |
| white/black | 1010354 |

# NEW TRIA® 68
DL, PHASE

1

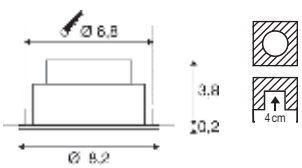


2

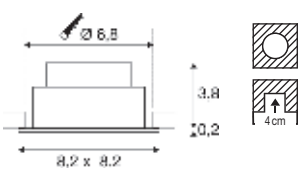


1

● black

○ white

2

● black

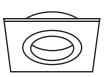

○ white

C,L 30° 50.000h L80B10 LED INSIDE

220-240 V ~50/60 Hz | 200 mA
Total wattage: 8.3 W
Material: aluminium

- Material thickness of mounting surface: max. 20mm

| IP | | | | Prod. no. | |
|---|---|---|---|---|---|
| IP 20 | 2700 K | 705 lm | 38° | **1007386** | |
| | 2700 K | 705 lm | 60° | **1007388** | |
| | 3000 K | 750 lm | 38° | **1007390** | |
| | 3000 K | 750 lm | 60° | **1007392** | |
| IP 20 | 2700 K | 705 lm | 38° | **1007385** | |
| | 2700 K | 705 lm | 60° | **1007387** | |
| | 3000 K | 750 lm | 38° | **1007389** | |
| | 3000 K | 750 lm | 60° | **1007391** | |
| IP 20 | 2700 K | 705 lm | 38° | **1007394** | |
| | 2700 K | 705 lm | 60° | **1007396** | |
| | 3000 K | 750 lm | 38° | **1007398** | |
| | 3000 K | 750 lm | 60° | **1007400** | |
| IP 20 | 2700 K | 705 lm | 38° | **1007393** | |
| | 2700 K | 705 lm | 60° | **1007395** | |
| | 3000 K | 750 lm | 38° | **1007397** | |
| | 3000 K | 750 lm | 60° | **1007399** | |

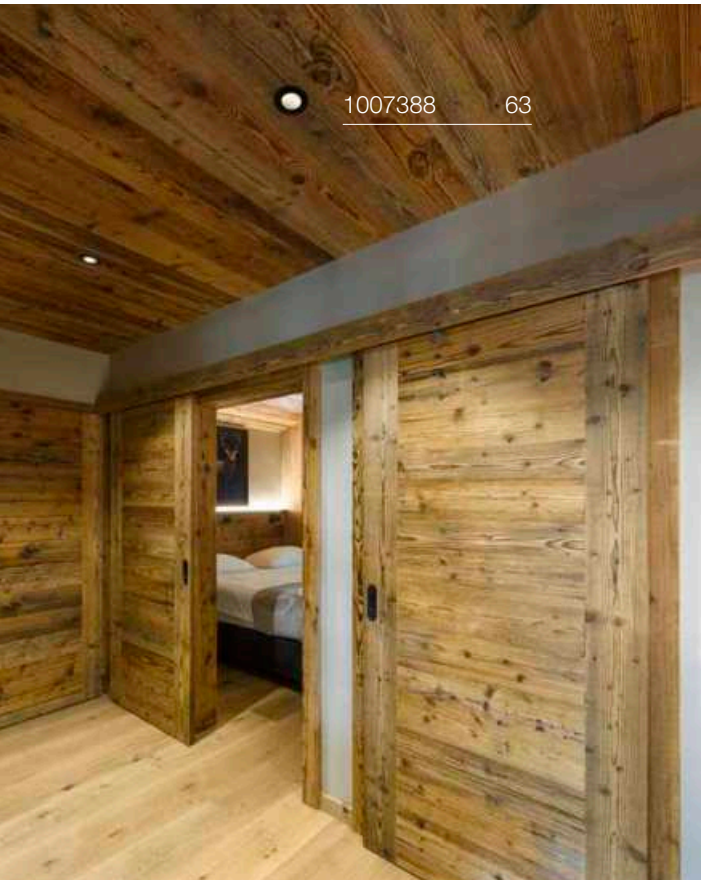


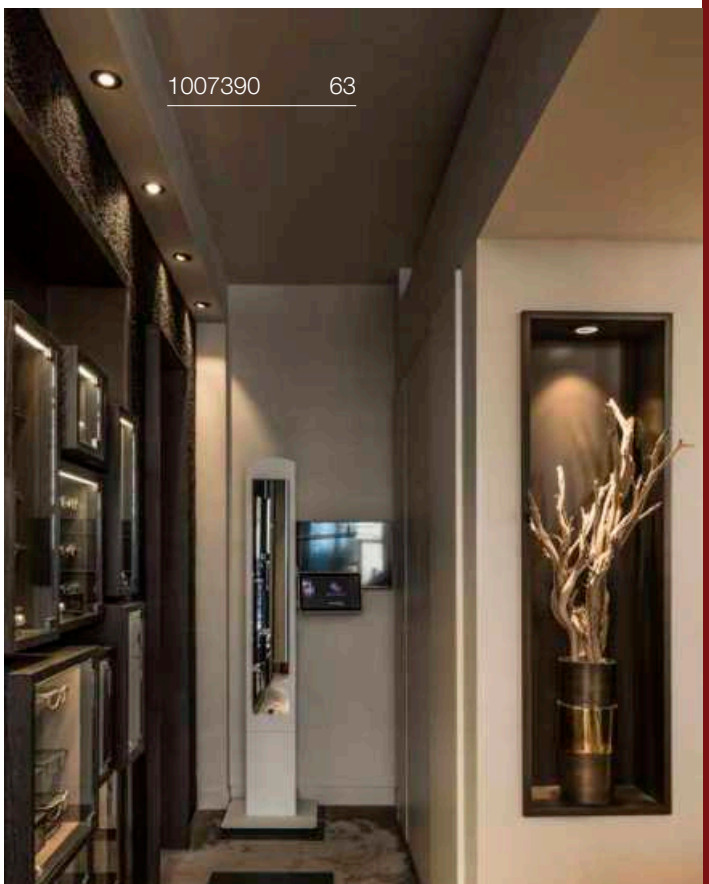

# NEW TRIA® 68
## DL, PHASE

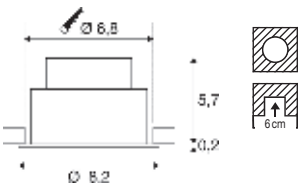

220-240 V ~50/60Hz | 200mA
Total wattage: 8.3 W
Material: aluminium

- Material thickness of mounting surface: max. 20mm

● black

○ white

# NEW TRIA® 75
## DL, round, PHASE

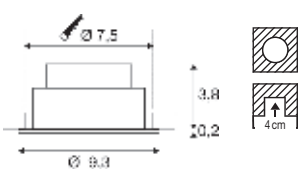

220-240 V ~50/60 Hz | 200 mA
Total wattage: 8.3 W
Material: aluminium

- Material thickness of mounting surface: max. 20mm

● black

○ white

| IP | | | | Prod. no. |
|---|---|---|---|---|
| IP 20/ IP 65* | 2700 K | 460 lm | 38° | **1007406** |
| | 3000 K | 500 lm | 38° | **1007408** |
| IP 20/ IP 65* | 2700 K | 530 lm | 38° | **1007405** |
| | 3000 K | 570 lm | 38° | **1007407** |

*IP65 room side

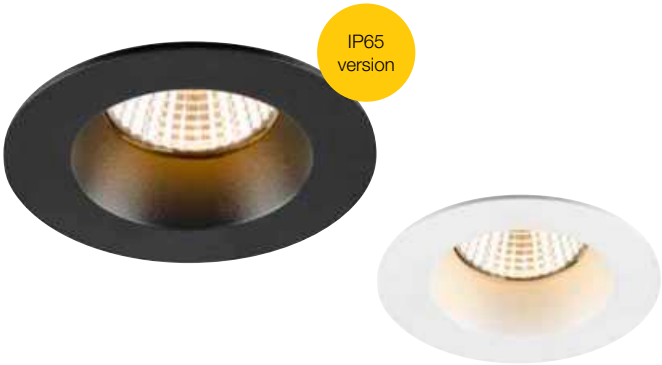


| IP | | | | Prod. no. |
|---|---|---|---|---|
| IP 20 | 2700 K | 705 lm | 38° | **1007402** |
| | 3000 K | 750 lm | 38° | **1007404** |
| IP 20 | 2700 K | 705 lm | 38° | **1007401** |
| | 3000 K | 750 lm | 38° | **1007403** |

# NEW TRIA® 68
## DL, DTW, PHASE

DIM TO WARM

1

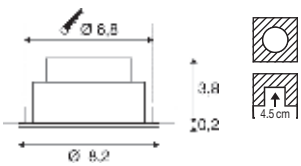


2

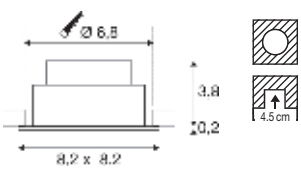


C,L IP20 30° 50.000h L80B10 LED INSIDE CRI 90

220-240 V ~50/60 Hz | 250 mA
Total wattage: 11 W
Material: aluminium

- Material thickness of mounting surface: max. 20mm

1

● black

○ white

2

● black

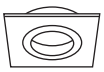

○ white

| | | | | Prod. no. | |
|---|---|---|---|---|---|
| IP 20 | 1800 K – 3000 K | 70 lm – 700 lm | 38° | **1007424** | |
| | | | 60° | **1007426** | |
| IP 20 | 1800 K – 3000 K | 70 lm – 700 lm | 38° | **1007423** | |
| | | | 60° | **1007425** | |
| IP 20 | 1800 K – 3000 K | 70 lm – 700 lm | 38° | **1007428** | |
| | | | 60° | **1007430** | |
| IP 20 | 1800 K – 3000 K | 70 lm – 700 lm | 38° | **1007427** | |
| | | | 60° | **1007429** | |

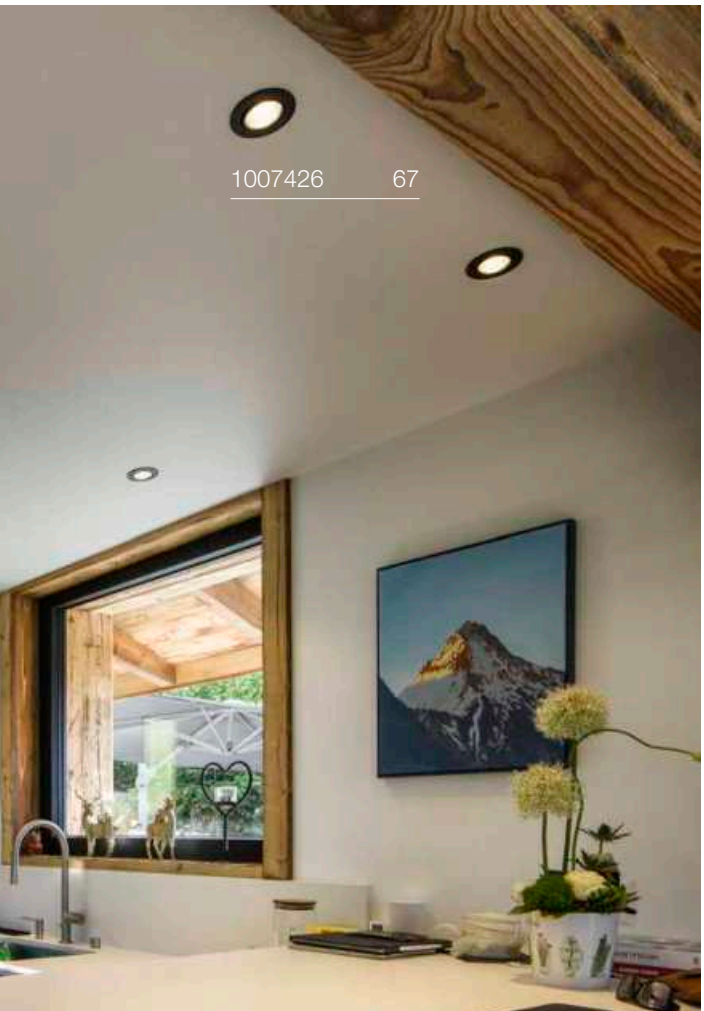


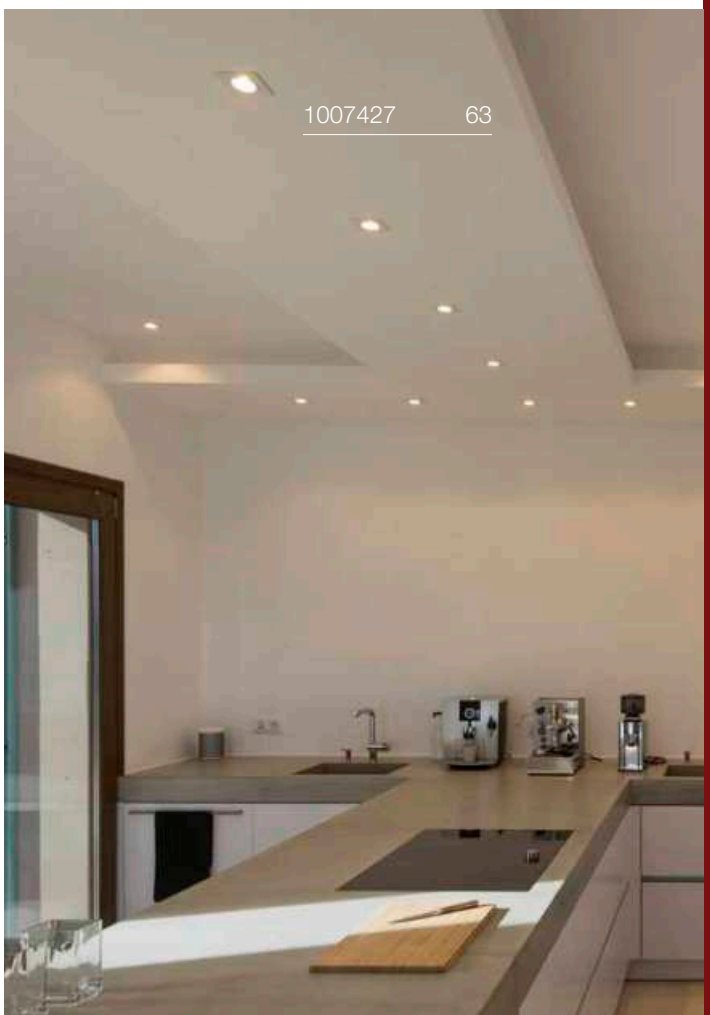

# NEW TRIA®
# UNIVERSAL 68
DL, PHASE

CCT

1

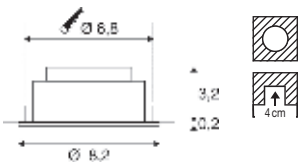


2

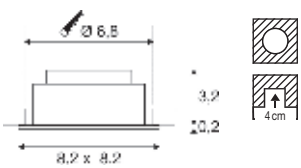


3

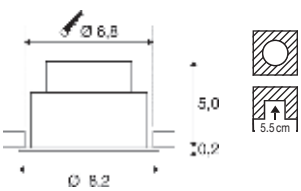


C,L IP20 50.000h L80B10 LED INSIDE

220-240 V ~50/60 Hz | 100-180 mA
Total wattage: 8.6 W
Material: aluminium

- Material thickness of mounting surface: max. 20mm

1

● black

○ white

2

● black

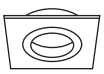

○ white

3

● black

○ white

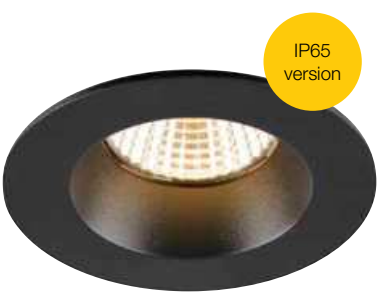

| | IP | | | | Prod. no. | |
|---|---|---|---|---|---|---|
| 30° | IP 20 | 2500 K<br>3000 K<br>4000 K | 540 lm<br>600 lm<br>600 lm | 38° | **1007434** | |
| | | | | 60° | **1007436** | |
| 30° | IP 20 | 2500 K<br>3000 K<br>4000 K | 540 lm<br>600 lm<br>600 lm | 38° | **1007433** | |
| | | | | 60° | **1007435** | |
| 30° | IP 20 | 2500 K<br>3000 K<br>4000 K | 540 lm<br>600 lm<br>600 lm | 38° | **1007438** | |
| | | | | 60° | **1007440** | |
| 30° | IP 20 | 2500 K<br>3000 K<br>4000 K | 540 lm<br>600 lm<br>600 lm | 38° | **1007437** | |
| | | | | 60° | **1007439** | |
| – | IP 20<br>IP 65* | 2500 K<br>3000 K<br>4000 K | 370 lm<br>410 lm<br>410 lm | 38° | **1007442** | |
| – | IP 20<br>IP 65* | 2500 K<br>3000 K<br>4000 K | 370 lm<br>410 lm<br>410 lm | 38° | **1007441** | |

*IP65 room side

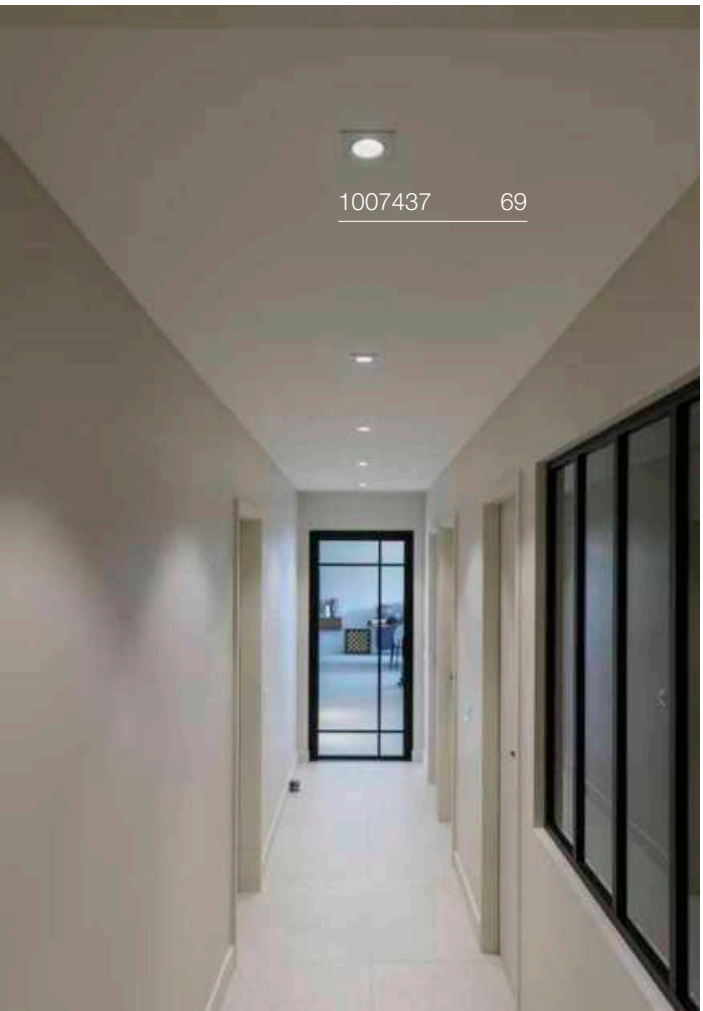


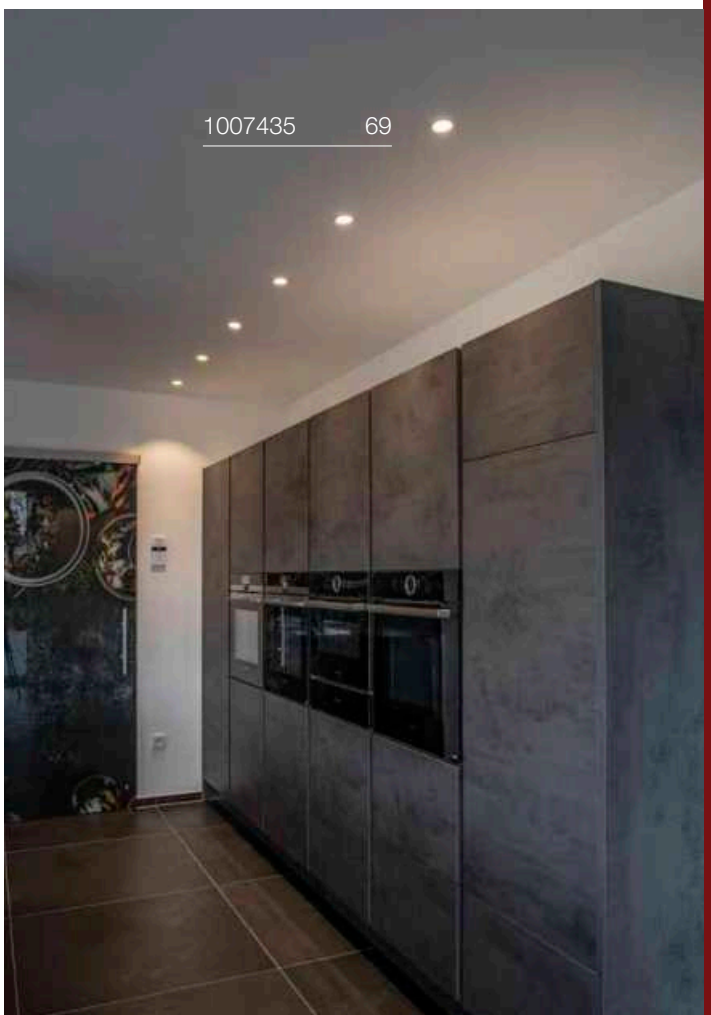

# NEW TRIA® 68
## DL, PHASE, AIRTIGHT

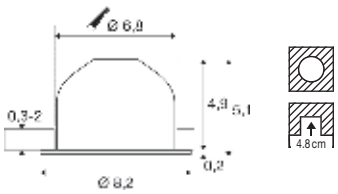


C,L | IP20/ IP23 | IK02 | 20° | L80B10 | UGR 22

LED INSIDE | CRI 90

220-240 V ~50/60 Hz | 180 mA
Total wattage: 7.5 W
Material: aluminium/PC

• Meets the requirements of RE2020

● black

○ white

| | IP | | | | UGR | Prod. no. | |
|---|---|---|---|---|---|---|---|
| | | 2700 K | 591 lm | | | 1009021 | |
| 20° | IP 20/IP 23 | | | 36° | 22 | | |
| | | 3000 K | 621 lm | | | 1009023 | |
| | | 2700 K | 591 lm | | | 1009020 | |
| 20° | IP 20/IP 23 | | | 36° | 22 | | |
| | | 3000 K | 621 lm | | | 1009022 | |

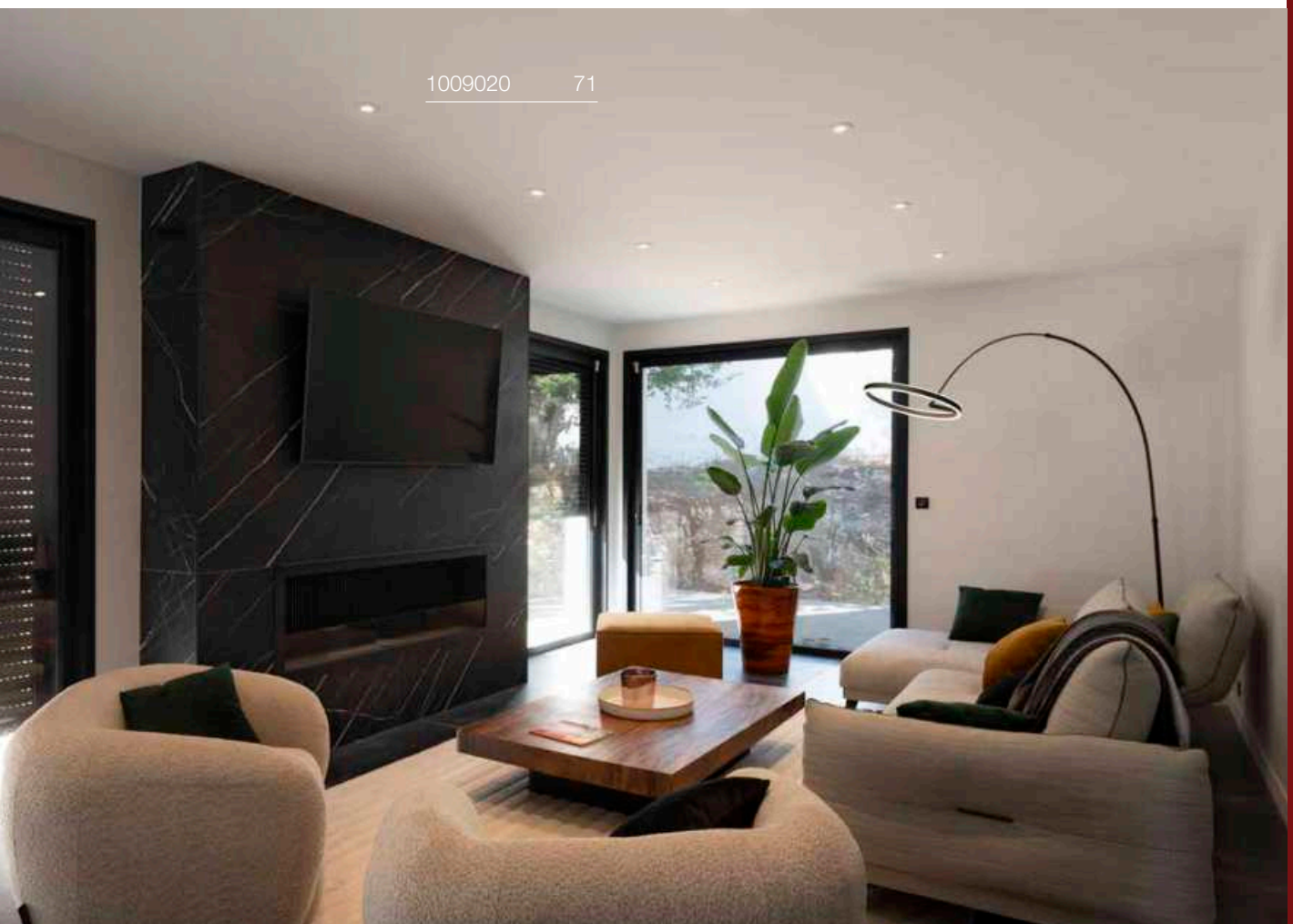

# NEW TRIA® 68
DL, QPAR51

1

- black

- white

- aluminium

2

- black

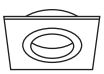

- white

- aluminium

1

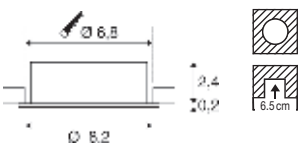


2

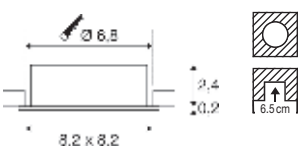

220-240 V ~50/60 Hz
Material: aluminium

- Material thickness of mounting surface: max. 20mm

GU10 | 6 W | 38°
450 lm | 2700 K | EEC = F
6 kWh/1000 h

**Prod. no.:** **1005077**

| | IP | | Prod. no. | |
|---|---|---|---|---|
| | IP 20 | Base: 1xGU10 | **1007369** | |
| | IP 20 | Base: 1xGU10 | **1007368** | |
| | IP 20 | Base: 1xGU10 | **1007370** | |
| | IP 20 | Base: 1xGU10 | **1007372** | |
| | IP 20 | Base: 1xGU10 | **1007371** | |
| | IP 20 | Base: 1xGU10 | **1007373** | |

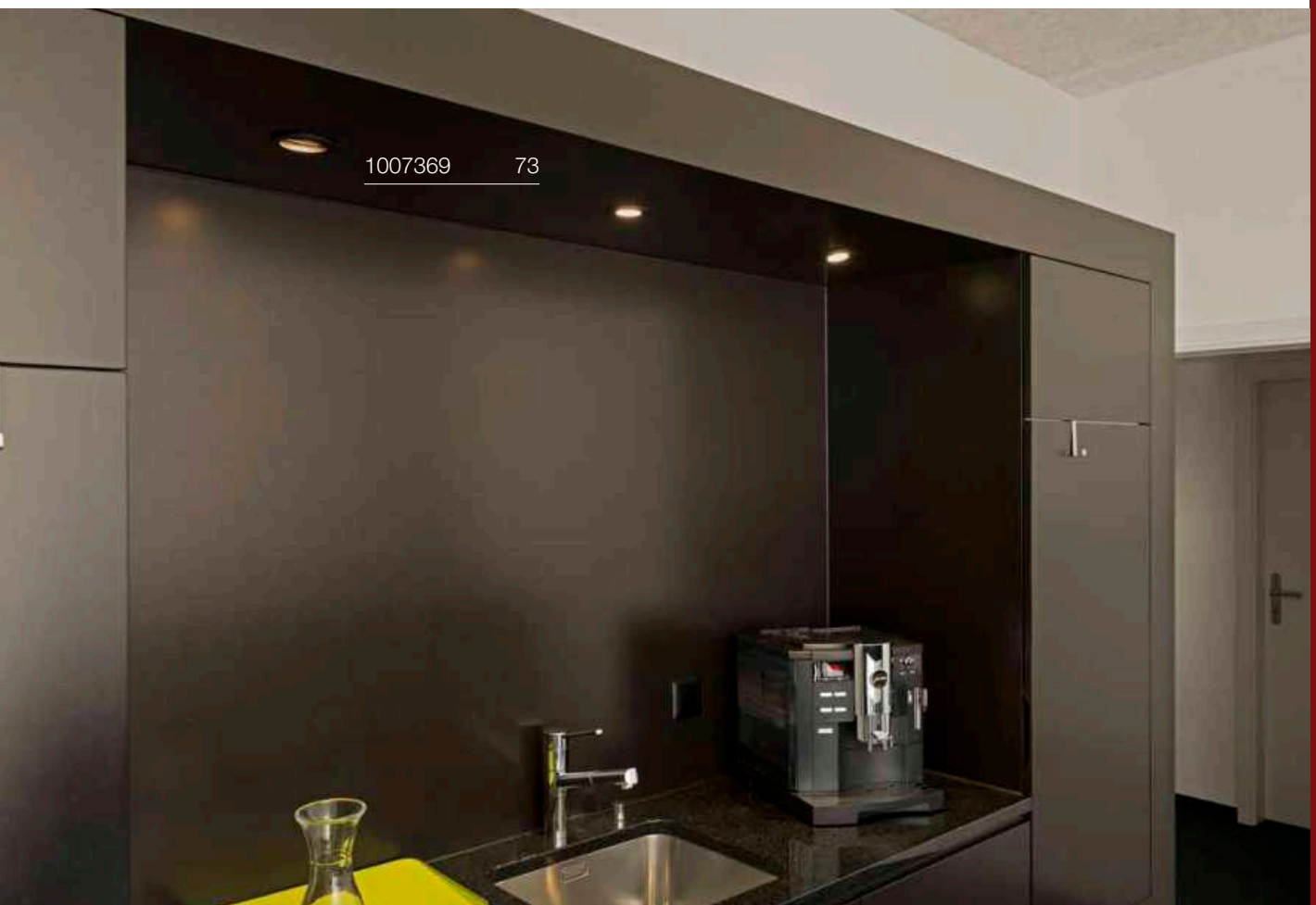

# NEW TRIA® 75 / XL
DL, QPAR51

1

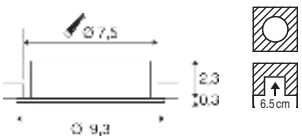


2

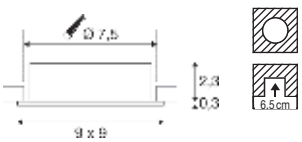


3

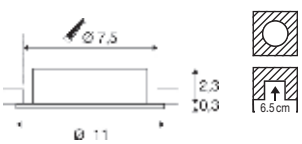


4

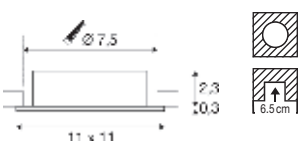


1

● black

○ white

● aluminium

2

● black

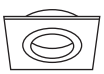

○ white

● aluminium

3

● black, XL

○ white, XL

● aluminium, XL

4

● black, XL

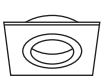

○ white, XL

● aluminium, XL

IP20 IK02 30° SOCKET INSIDE 10 W

220-240 V ~50/60 Hz
Material: aluminium

- Material thickness of mounting surface: max. 20mm

GU10 | 6 W | 38°
450 lm | 2700 K | EEC = F
6 kWh/1000 h

C,L

**Prod. no.:** **1005077**

| IP | | Prod. no. | |
|---|---|---|---|
| IP 20 | Base: 1xGU10 | **1007375** | |
| IP 20 | Base: 1xGU10 | **1007374** | |
| IP 20 | Base: 1xGU10 | **1007376** | |
| IP 20 | Base: 1xGU10 | **1007378** | |
| IP 20 | Base: 1xGU10 | **1007377** | |
| IP 20 | Base: 1xGU10 | **1007379** | |
| IP 20 | Base: 1xGU10 | **1007625** | |
| IP 20 | Base: 1xGU10 | **1007624** |  |
| IP 20 | Base: 1xGU10 | **1007626** | |
| IP 20 | Base: 1xGU10 | **1007628** | |
| IP 20 | Base: 1xGU10 | **1007627** |  |
| IP 20 | Base: 1xGU10 | **1007629** | |

# NEW TRIA® 45
DL, round

UPDATE

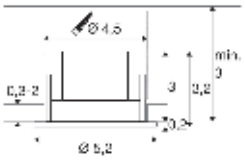


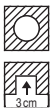

220-240 V ~50/60 Hz | 350 mA
Total wattage: 4 W
Material: aluminium

LED INSIDE CRI 90

| | | |
|---|---|---|
| Down | 360 lm | 2700 K<br>3000 K |

| Options | Prod. no. | |
|---|---|---|
| ● black 2700 K | 1009003 | ● |
| ● black 3000 K | 1009005 | ● |
| ○ white 2700 K | 1009002 | ● |
| ○ white 3000 K | 1009004 | ● |

# NEW TRIA® 155
## DL, double, QPAR51

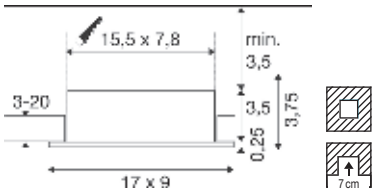


IP20 30°

220-240 V ~50/60 Hz
Material: aluminium

SOCKET INSIDE 10 W

Base: 2xGU10

| Options | Prod. no. |
|---|---|
| ● black | **1008510** |
| ○ white | **1008509** |

# NEW TRIA® 155
## DL, double

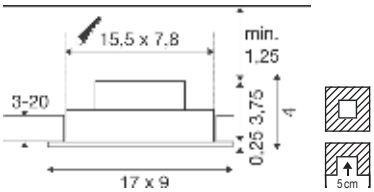


C,L IP20 38° 30° 50000 h L80B10

220-240 V ~50/60 Hz | 350 mA
Total wattage: 13.6 W
Material: aluminium

LED INSIDE CRI 90

Down 1220 lm | 2700 K
1280 lm | 3000 K

| Options | Prod. no. |
|---|---|
| ● black 2700 K | **1008512** |
| ● black 3000 K | **1008514** |
| ○ white 2700 K | **1008511** |
| ○ white 3000 K | **1008513** |

## COMBINE OTHER ITEMS FROM THE FOLLOWING PAGES

GU10 base or LED module

+

Mounting ring available in black, white, pink gold and aluminium

=

# GU10
# LED CONNECTION BOX
with base, max. 10 W

IP20

220-240 V ~50/60 Hz
Material: plastic

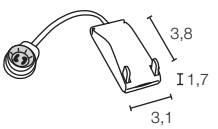


SOCKET INSIDE

10 W

Base: 1xGU10

| Options | Prod. no. |
|---|---|
| ● black | **1007283** |

GU10 | 6 W | 38°
470 lm | 3000 K | EEC = F
6 kWh/1000 h

C,L

**Prod. no.:** **1005080**

# NEW TRIA®
## DL, LED module, PHASE

C,L IP20 50000h L80B10

220-240 V ~50/60 Hz | 200 mA
Total wattage: 8.3 W
Material: aluminium

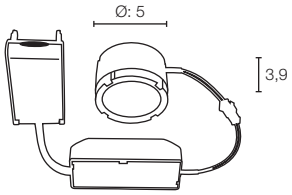


LED INSIDE CRI 90

705 lm | 2700 K
750 lm | 3000 K

| Options | Prod. no. |
|---|---|
| ● black 2700 K \| 38° | **1007381** |
| ● black 2700 K \| 60° | **1007382** |
| ● black 3000 K \| 38° | **1007383** |
| ● black 3000 K \| 60° | **1007384** |

# NEW TRIA®
## DL, LED module, DTW, PHASE

C,L IP20 50000h L80B10

220-240 V ~50/60 Hz | 250 mA
Total wattage: 11 W
Material: aluminium

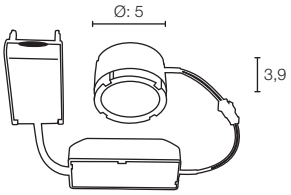


LED INSIDE CRI 90

70 lm | 1800 K – 700 lm | 3000 K

| Options | Prod. no. |
|---|---|
| ● black 38° | **1007421** |
| ● black 60° | **1007422** |

# NEW TRIA® UNIVERSAL
## DL, LED module, PHASE

C,L IP20 50000h L80B10

220-240 V ~50/60 Hz | 100 - 180 mA
Total wattage: 8.6 W
Material: aluminium

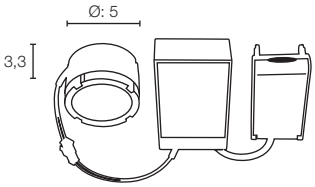


LED INSIDE CRI 90

540 lm | 2500 K | 600 lm | 3000 K | 600 lm | 4000 K

| Options | Prod. no. |
|---|---|
| ● black 38° | **1007431** |
| ● black 60° | **1007432** |

# NEW TRIA® 68
## Ring, round, GU10/LED modules

IP20

Ø: 8.2 cm
H: 2.6 cm
Material: aluminium

- Installation diameter: 68 mm
- Material thickness of mounting surface: max. 20mm

| Options | Prod. no. |
|---|---|
| ● black | **1007332** |
| ○ white | **1007333** |
| ● aluminium | **1007335** |
| ● pink gold | **1007334** |

# NEW TRIA® 68
## Ring, square, GU10/LED modules

IP20

L: 8.2 cm
W: 8.20 cm
H: 2.6 cm
Material: aluminium

- Installation diameter: 68 mm
- Material thickness of mounting surface: max. 20 mm

| Options | Prod. no. |
|---|---|
| ● black | **1007329** |
| ○ white | **1007328** |
| ● aluminium | **1007330** |
| ● pink gold | **1007331** |

## NEW TRIA® 68
Ring, round, GU10/LED modules

IP20

Ø: 8.2 cm
H: 4.4 cm
Material: aluminium

- Installation diameter: 68 mm
- Material thickness of mounting surface: max. 20mm

| Options | Prod. no. |
|---|---|
| ● black | **1007451** |
| ○ white | **1007453** |

## NEW TRIA® 68
Ring, round, GU10/LED modules

IP65

Ø: 8.2 cm
H: 3.4 cm
Material: aluminium

- Installation diameter: 68 mm
- Material thickness of mounting surface: max. 20mm

| Options | Prod. no. |
|---|---|
| ● black | **1007345** |
| ○ white | **1007346** |

## NEW TRIA® 68
Ring, square, GU10/LED modules

IP65

L: 8.2 cm
W: 8.20 cm
H: 3.4 cm
Material: aluminium

- Installation diameter: 68 mm
- Material thickness of mounting surface: max. 20mm

| Options | Prod. no. |
|---|---|
| ● black | **1007347** |
| ○ white | **1007348** |

## NEW TRIA® 68
Ring, round, GU10/LED modules

IP65

Ø: 8.3 cm
H: 3.55 cm
Material: aluminium

- Installation diameter: 68 mm
- Material thickness of mounting surface: max. 20 mm

| Options | Prod. no. |
|---|---|
| ● black | **1007336** |
| ○ white | **1007337** |

## NEW TRIA® 68
Ring, square, GU10/LED modules

IP65

L: 8.3 cm
W: 8.30 cm
H: 3.55 cm
Material: aluminium

- Installation diameter: 68 mm
- Material thickness of mounting surface: max. 20 mm

| Options | Prod. no. |
|---|---|
| ● black | **1007338** |
| ○ white | **1007339** |

## NEW TRIA® 75
Ring, round, GU10/LED modules

IP20

Ø: 9.3 cm
H: 2.6 cm
Material: aluminium

- Installation diameter: 75 mm
- Material thickness of mounting surface: max. 20mm

| Options | Prod. no. |
|---|---|
| ● black | **1007343** |
| ○ white | **1007342** |
| ● aluminium | **1007351** |
| ● pink gold | **1007344** |

## NEW TRIA® 75
Ring, square, GU10/LED modules

IP20

L: 9 cm
W: 9.00 cm
H: 2.6 cm
Material: aluminium

- Installation diameter: 75 mm
- Material thickness of mounting surface: max. 20mm

| Options | Prod. no. |
|---|---|
| ● black | **1007340** |
| ○ white | **1007349** |
| ● aluminium | **1007350** |
| ● pink gold | **1007341** |

## NEW TRIA® 75
Ring, round, GU10/LED modules

IP20

Ø: 8.2 cm
H: 4.9 cm
Material: aluminium

- Installation diameter: 75 mm
- Material thickness of mounting surface: max. 20mm

| Options | Prod. no. |
|---|---|
| ● black | **1007449** |
| ○ white | **1007450** |

## NEW TRIA® 75
Ring, round, GU10/LED modules

IP20

Ø: 8.2 cm
H: 4.3 cm
Material: aluminium

- Installation diameter: 75 mm
- Material thickness of mounting surface: max. 20mm

| Options | Prod. no. |
|---|---|
| ● black | **1007488** |
| ○ white | **1007489** |

1007342 82

# NEW TRIA® 75 XL
## Ring, round, GU10/LED modules

IP20

Ø: 11 cm
H: 2.6 cm
Material: aluminium

- Installation diameter: 75 mm
- Material thickness of mounting surface: max. 20 mm

| Options | Prod. no. |
|---|---|
| ● black | **1007631** |
| ○ white | **1007630** |
| ● aluminium | **1007632** |
| ● pink gold | **1007633** |

# NEW TRIA® 75 XL
## Ring, square, GU10/LED modules

IP20

L: 11 cm
W: 11.00 cm
H: 2.6 cm
Material: aluminium

- Installation diameter: 75 mm
- Material thickness of mounting surface: max. 20 mm

| Options | Prod. no. |
|---|---|
| ● black | **1007635** |
| ○ white | **1007634** |
| ● aluminium | **1007636** |
| ● pink gold | **1007637** |

## CREATE YOUR NEW TRIA 95 DOWNLIGHT

LED module

+

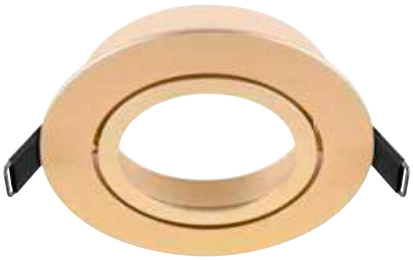

Version-95 mounting rings available in black, white, pink gold and aluminium

=

# NEW TRIA®
## DL, LED module, PHASE

C,L IP20 50000h L80B10

220-240 V ~50/60 Hz | 350 mA
Total wattage: 13.3 W
Material: aluminium

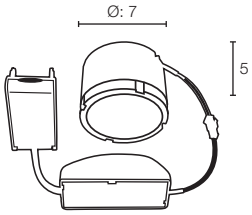


LED INSIDE CRI 90

1130 lm | 2700 K
1200 lm | 3000 K

| Options | Prod. no. |
|---|---|
| ● black 2700 K \| 38° | **1007409** |
| ● black 3000 K \| 38° | **1007410** |
| ● black 3000 K \| 60° | **1007412** |
| ○ white 2700 K \| 60° | **1007411** |

# NEW TRIA® 95
## Ring, round, LED modules

IP20

Ø: 11 cm
H: 2.6 cm
Material: aluminium

- installation diameter: 95 mm
- Material thickness of mounting surface: max. 20 mm

| Options | Prod. no. |
|---|---|
| ● black | **1007444** |
| ○ white | **1007443** |
| ● aluminium | **1007445** |
| ● pink gold | **1007447** |

# NEW TRIA® 95
## Ring, round, LED modules

IP20

Ø: 10.3 cm
H: 5.5 cm
Material: aluminium

- installation diameter: 95 mm
- Material thickness of mounting surface: max. 20 mm

| Options | Prod. no. |
|---|---|
| ● black | **1007452** |
| ○ white | **1007454** |

# NEW TRIA® 95
## Ring, square, LED modules

IP20

L: 11 cm
W: 11.00 cm
H: 2.6 cm
Material: aluminium

- installation diameter: 95 mm
- Material thickness of mounting surface: max. 20mm

| Options | Prod. no. |
|---|---|
| ● black | **1007446** |
| ○ white | **1007448** |

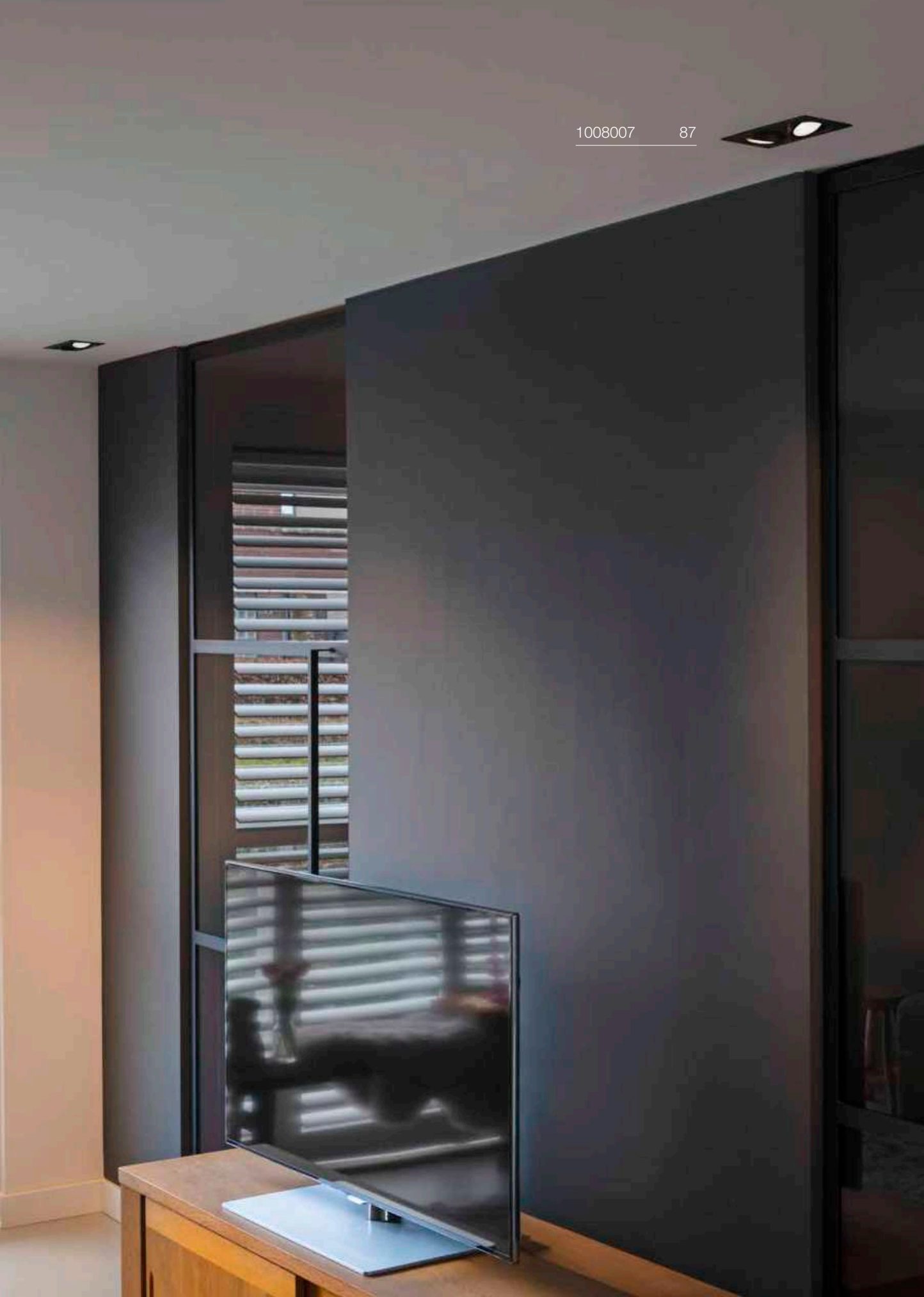

# NEW TRIA®
## DL, double LED module, PHASE

C,L IP20 38° 50000 h L80B10

220-240 V ~50/60 Hz | 350 mA
Total wattage: 13.6 W
Material: aluminium

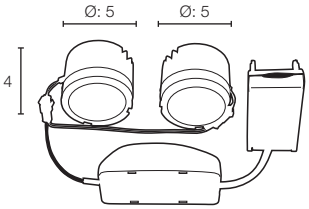


LED INSIDE CRI 90

| | 1220 lm \| 2700 K | 1280 lm \| 3000 K |
|---|---|---|

| Options | Prod. no. |
|---|---|
| ● black 2700 K | **1008005** |
| ● black 3000 K | **1008006** |

# NEW TRIA® 155
## Ring, double, square GU10/LED modules

IP20

L: 17 cm
W: 9.00 cm
H: 3.75 cm
Material: aluminium

• Spring clips

| Options | Prod. no. |
|---|---|
| ● black | **1008007** |
| ○ white | **1008008** |
| ● aluminium | **1008009** |

# CONFIGURE YOUR NEW TRIA®

For greater flexibility, the NEW TRIA® offers the option of configuring customised sets from the modular system in addition to the existing sets. Simply choose the right options and benefit from rapid installation.

## CHOOSE YOUR PREFERRED MOUNTING RING ...

1. Installation diameter: 68, 75, 95 mm
2. Pivoting, rotating and pivoting, IP65
3. Colour
   *black, white, pink gold or aluminium*
4. round or square

## CHOOSE YOUR PREFERRED MODULE...

5. Colour temperature
   *2700 K or 3000 K, 1800 – 3000 K or CCT 2500 / 3000 / 4000 K*
6. Beam angle
   *38° / 60°*

## DONE!

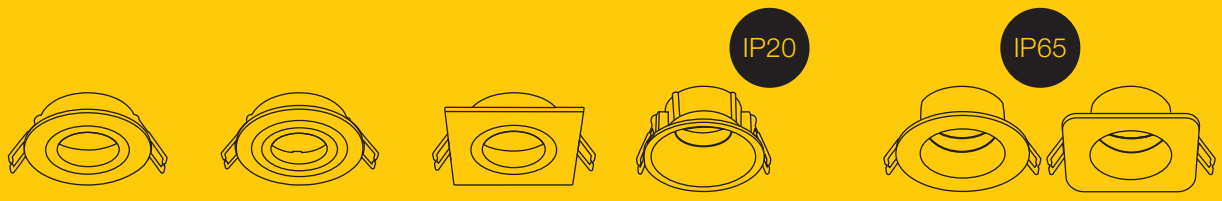


Mounting ring

Available as a pivoting, rotating and pivoting, or IP65 version with 68, 75 or 95 mm installation diameter

Available in black, white, pink gold or aluminium

Available in round or square design

+

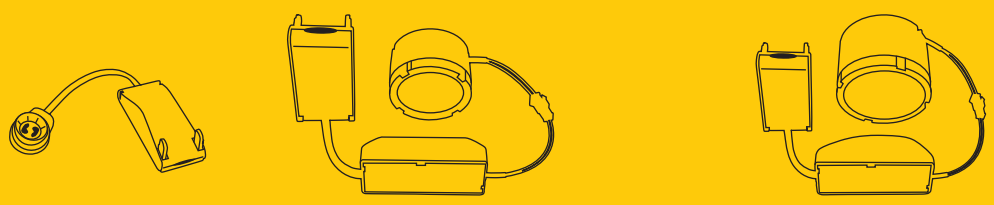

GU10 LED MODULE LED MODULE

**NEW TRIA® 68** **NEW TRIA® 75**

Colour temperature
2700 / 3000 K, DTW 1800–3000K or multi CCT

Beam angle
38° / 60°

**NEW TRIA® 95**

Colour temperature
2700 / 3000 K

Beam angle
38° / 60°

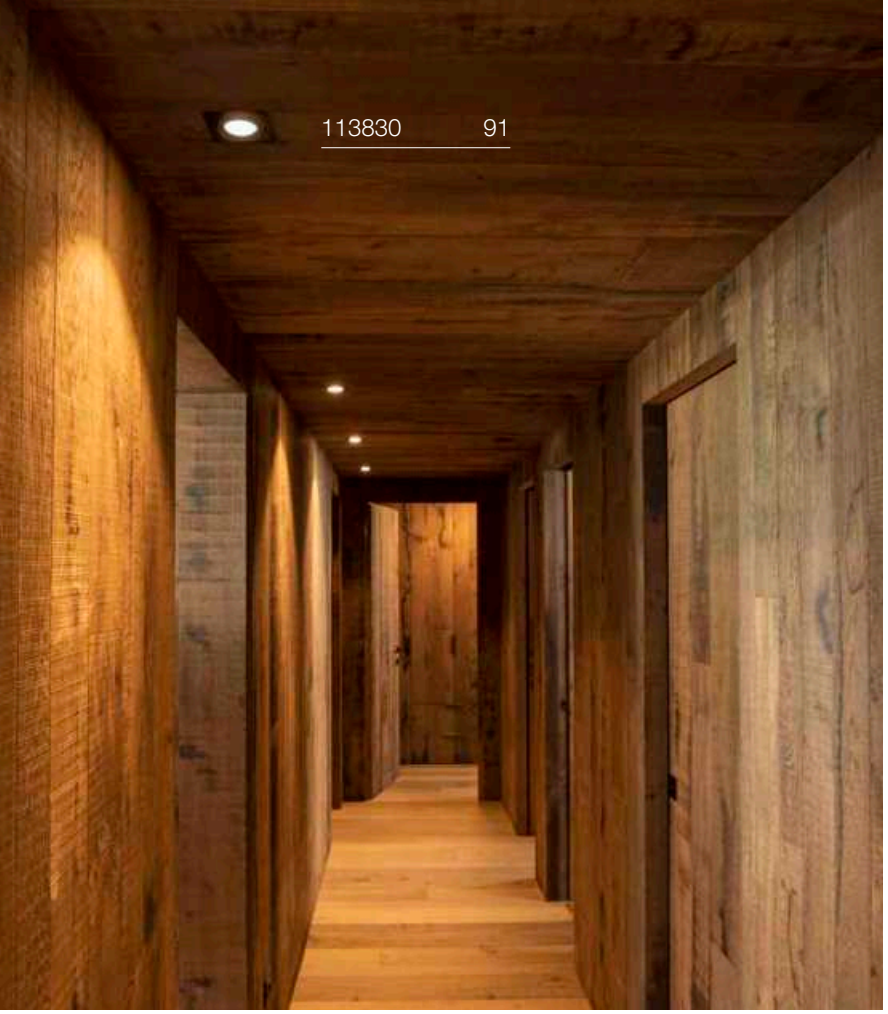


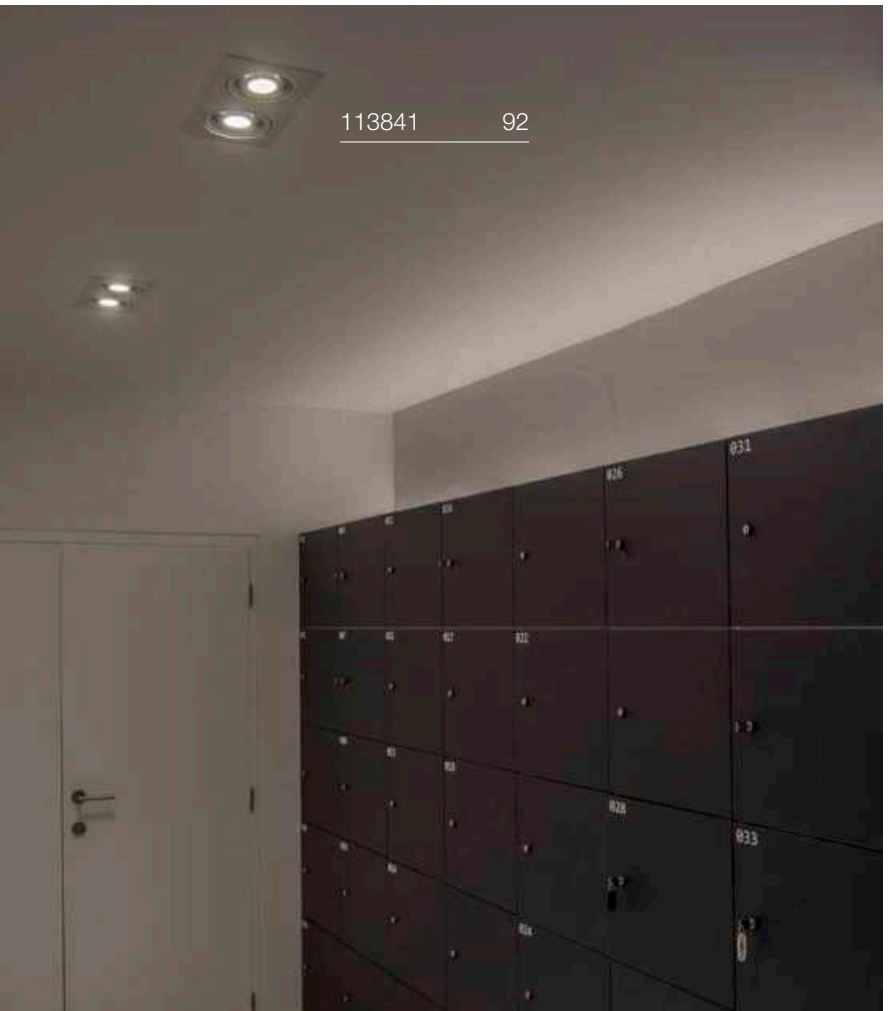


# NEW TRIA® 150
DL, round, QPAR111

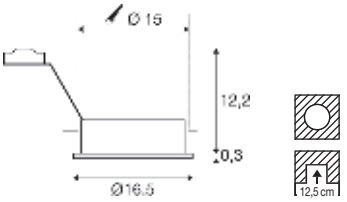


IP20 360° 30°

220-240 V ~50/60 Hz
Material: aluminium

- Leaf springs
- Material thickness of mounting surface: max. 30 mm

SOCKET INSIDE 75 W

Base: 1xGU10

| Options | Prod. no. |
|---|---|
| ● black | **113550** |
| ○ white | **113540** |

GU10 | 12 W | 55°
670 lm | 2700 K | EEC = G
12 kWh/1000 h

**Prod. no.:** **1005297**

SMART

GU10 | 10 W | 24°
750 lm | 2200-6500 K | EEC = G
10 kWh/1000 h

**Prod. no.:** **1010467**

# NEW TRIA® 300
DL, square, QPAR111

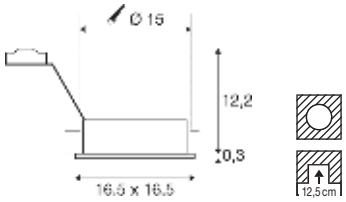


IP20 360° 30°

220-240 V ~50/60 Hz
Material: aluminium

- Leaf springs
- Material thickness of mounting surface: max. 30 mm

SOCKET INSIDE 75 W

Base: 1xGU10

| Options | Prod. no. |
|---|---|
| ● black | 113830 |
| ○ white | 113541 |

GU10 | 8 W | 38°
680 lm | 2700 K | EEC = F
8 kWh/1000 h
C,L

**Prod. no.:** 1005274

SMART

GU10 | 10 W | 24°
750 lm | 2200-6500 K | EEC = G
10 kWh/1000 h

**Prod. no.:** 1010467

# NEW TRIA®
DL, Double, QPAR111

IP20 360° 30°

220-240 V ~50/60 Hz
Material: aluminium

- Spring clips
- Material thickness of mounting surface: max. 30 mm

SOCKET INSIDE 75 W

Base: 2xGU10

| Options | Prod. no. |
|---|---|
| ● black | 113840 |
| ○ white | 113841 |
| ● aluminium | 111382 |

GU10 | 13 W | 10°
900 lm | 2700 K | EEC = G
13 kWh/1000 h
C

**Prod. no.:** 1005275

SMART

GU10 | 10 W | 24°
750 lm | 2200-6500 K | EEC = G
10 kWh/1000 h

**Prod. no.:** 1010467

# GLENOS® PRO
RL, 1,2 m, DALI, UGR19

NEW

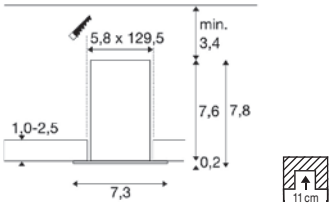


Dali Touch IP20 IK02 75° 50000 h L80B10 UGR 19 30

220-240 V ~0/50/60 Hz | 750 mA
Total wattage: 30 W
Material: aluminium/plastic PC

LED INSIDE CRI 90

| 3650 lm | 3000 K | 3900 lm | 4000 K |
|---|---|---|---|

| Options | Prod. no. |
|---|---|
| ● black 3000 K | 1010522 |
| ● black 4000 K | 1010524 |
| ◐ white/black 3000 K | 1010521 |
| ◐ white/black 4000 K | 1010523 |

# MEDO® 30
RL, frame

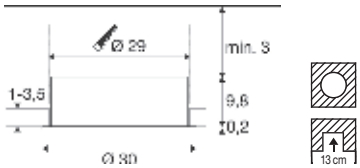


IP20 | 70° | 50 000 h L80B10 | UGR 19

250 mA
Total wattage: 8 W
Material: steel

- BEG-eligible
- Material thickness of mounting surface: max. 45 mm

LED INSIDE | CRI 90

| | | | | |
|---|---|---|---|---|
| Down | 1150 lm | 3000 K | 1200 lm | 4000 K |

| Options | Prod. no. |
|---|---|
| ○ white | **1008629** |

⊕

| Product | Prod. no. |
|---|---|
| LED driver 10 W \| 180-270 mA PHASE | |
| ○ white | **1008660** |
| LED driver 15 W \| 100-700 mA DALI | |
| ○ white | **1008666** |
| Strain relief for non-dimmable drivers, standard | |
| ○ white | **1008670** ● |
| Strain relief for non-dimmable drivers, through-wirable | |
| ○ white | **1008671** ● |
| Strain relief for DALI dimmable drivers, standard | |
| ○ white | **1008672** |
| Strain relief for DALI dimmable drivers, through-wirable | |
| ○ white | **1008673** |
| LED driver 21 W \| 150-500 mA | |
| ○ white | **1008699** ● |

# MEDO® 40
RL, frame

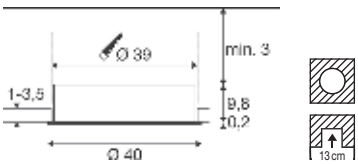


IP20 | 80° | 50 000 h L80B10 | UGR 19

500 mA
Total wattage: 16 W
Material: aluminium

- BEG-eligible
- Material thickness of mounting surface: max. 45 mm

LED INSIDE | CRI 90

| | | | | |
|---|---|---|---|---|
| Down | 2350 lm | 3000 K | 2450 lm | 4000 K |

| Options | Prod. no. |
|---|---|
| ○ white | **1008631** |

⊕

| Product | Prod. no. |
|---|---|
| LED driver 20 W \| 350-500 mA PHASE | |
| ○ white | **1008663** |
| LED driver 23 W \| 100-700 mA DALI | |
| ○ white | **1008667** |
| Strain relief for non-dimmable drivers, standard | |
| ○ white | **1008670** ● |
| Strain relief for non-dimmable drivers, through-wirable | |
| ○ white | **1008671** ● |
| Strain relief for DALI dimmable drivers, standard | |
| ○ white | **1008672** |
| Strain relief for DALI dimmable drivers, through-wirable | |
| ○ white | **1008673** |
| LED driver 21 W \| 150-500 mA | |
| ○ white | **1008699** ● |



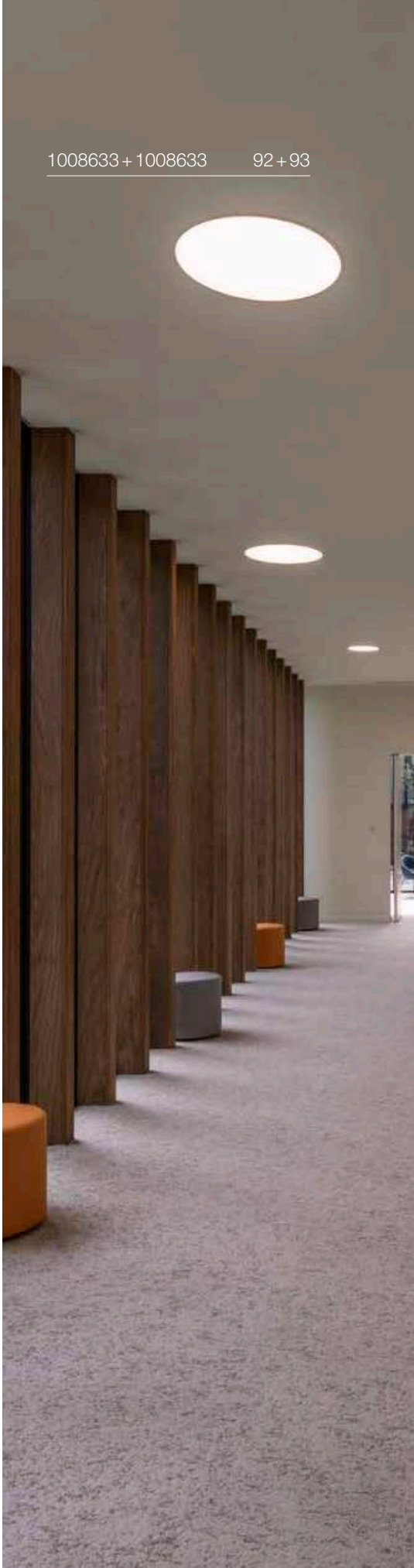

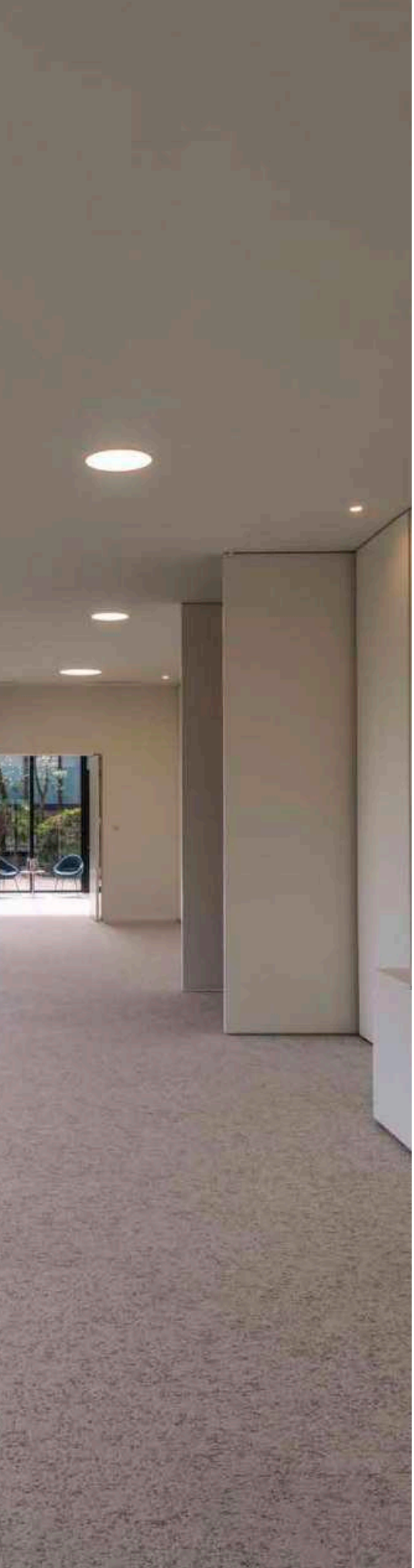

# MEDO® 60
## RL, frame

CCT

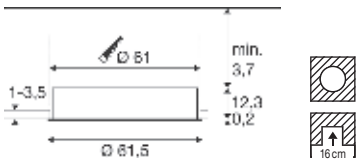


IP20 80° 50000 h L80B10 UGR 19

1000 mA
Total wattage: 33 W
Material: aluminium

- BEG-eligible
- Material thickness of mounting surface: max. 45 mm

LED INSIDE CRI 90

| | | |
|---|---|---|
| Down | 4600 lm \| 3000 K | 4600 lm \| 4000 K |

| Options | Prod. no. |
|---|---|
| ○ white | **1008633** |

| Product | Prod. no. |
|---|---|
| LED driver 40 W \| 700-1050 mA PHASE | |
| ○ white | **1008665** |
| LED driver 53 W \| 650-1400 mA DALI | |
| ○ white | **1008669** |
| Strain relief for non-dimmable drivers, standard | |
| ○ white | **1008670** ● |
| Strain relief for non-dimmable drivers, through-wirable | |
| ○ white | **1008671** ● |
| Strain relief for DALI dimmable driver 1008669, standard | |
| ○ white | **1008674** |
| LED driver 44 W \| 700-1050 mA | |
| ○ white | **1008701** |
| Strain relief for DALI dimmable driver 1008669, through-wirable | |
| ○ white | **1008702** |

# MEDO® 90
## RL, frame

CCT

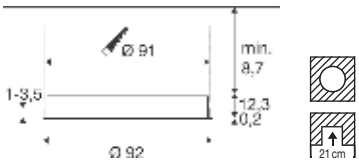


IP20 80° 50000 h L80B10 UGR 19

2 x 1000 mA
Total wattage: 66 W
Material: aluminium

- BEG-eligible
- Material thickness of mounting surface: max. 45 mm

LED INSIDE CRI 90

| | | |
|---|---|---|
| Down | 9200 lm \| 3000 K | 9500 lm \| 4000 K |

| Options | Prod. no. |
|---|---|
| ○ white | **1008635** |

| Product | Prod. no. |
|---|---|
| LED driver 40 W \| 700-1050 mA PHASE | |
| ○ white | **1008665** |
| LED driver 53 W \| 650-1400 mA DALI | |
| ○ white | **1008669** |
| Strain relief for non-dimmable drivers, standard | |
| ○ white | **1008670** ● |
| Strain relief for non-dimmable drivers, through-wirable | |
| ○ white | **1008671** ● |
| Strain relief for driver 1008669, standard | |
| ○ white | **1008674** |
| LED driver 44 W \| 700-1050 mA | |
| ○ white | **1008701** |
| Strain relief for driver 1008669, through-wirable | |
| ○ white | **1008702** |

# MEDO® 30
RL, frameless

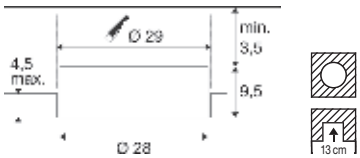


IP20 70° 50 000 h L80B10 UGR 19

250 mA
Total wattage: 8 W
Material: aluminium

- BEG-eligible
- Material thickness of mounting surface: max. 45 mm

LED INSIDE CRI 90

| | | |
|---|---|---|
| Down | 1150 lm \| 3000 K | 1200 lm \| 4000 K |

| Options | Prod. no. |
|---|---|
| ○ white | **1008630** |

⊕

| Product | Prod. no. |
|---|---|
| LED driver 10 W \| 180-270 mA PHASE | |
| ○ white | **1008660** |
| LED driver 15 W \| 100-700 mA DALI | |
| ○ white | **1008666** |
| Strain relief for non-dimmable drivers, standard | |
| ○ white | **1008670** ● |
| Strain relief for non-dimmable drivers, through-wirable | |
| ○ white | **1008671** ● |
| Strain relief for DALI dimmable drivers, standard | |
| ○ white | **1008672** |
| Strain relief for DALI dimmable drivers, through-wirable | |
| ○ white | **1008673** |
| LED driver 21 W \| 150-500 mA | |
| ○ white | **1008699** ● |

# MEDO® 40
RL, frameless

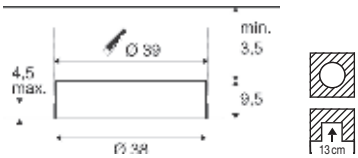


IP20 80° 50 000 h L80B10 UGR 19

500 mA
Total wattage: 16 W
Material: aluminium

- BEG-eligible
- Material thickness of mounting surface: max. 45 mm

LED INSIDE CRI 90

| | | |
|---|---|---|
| Down | 2350 lm \| 3000 K | 2450 lm \| 4000 K |

| Options | Prod. no. |
|---|---|
| ○ white | **1008632** |

⊕

| Product | Prod. no. |
|---|---|
| LED driver 20 W \| 350-500 mA PHASE | |
| ○ white | **1008663** |
| LED driver 23 W \| 100-700 mA DALI | |
| ○ white | **1008667** |
| Strain relief for non-dimmable drivers, standard | |
| ○ white | **1008670** ● |
| Strain relief for non-dimmable drivers, through-wirable | |
| ○ white | **1008671** ● |
| Strain relief for DALI dimmable drivers, standard | |
| ○ white | **1008672** |
| Strain relief for DALI dimmable drivers, through-wirable | |
| ○ white | **1008673** |
| LED driver 21 W \| 150-500 mA | |
| ○ white | **1008699** ● |

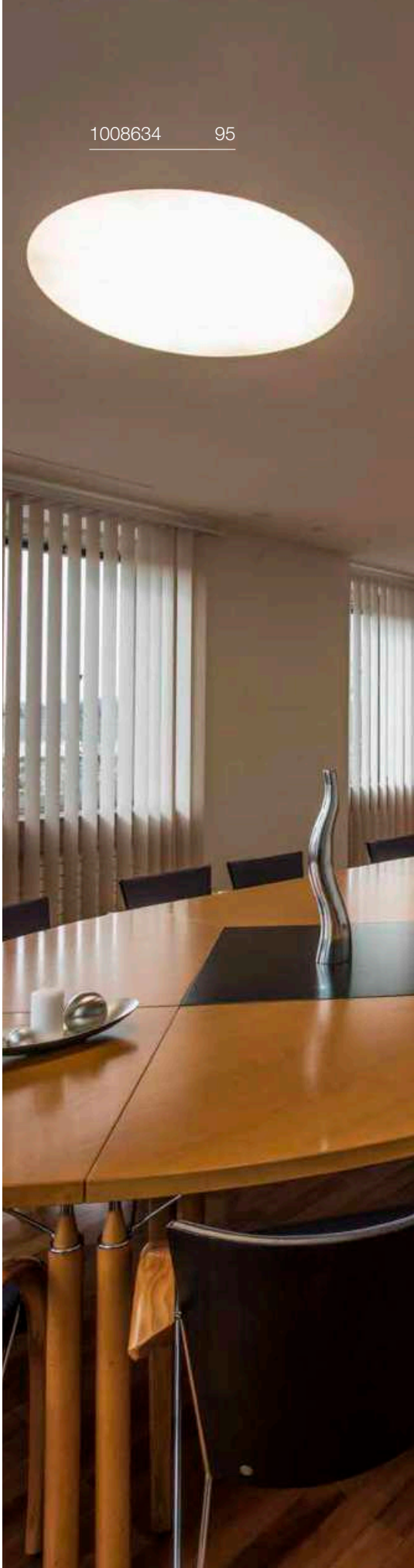

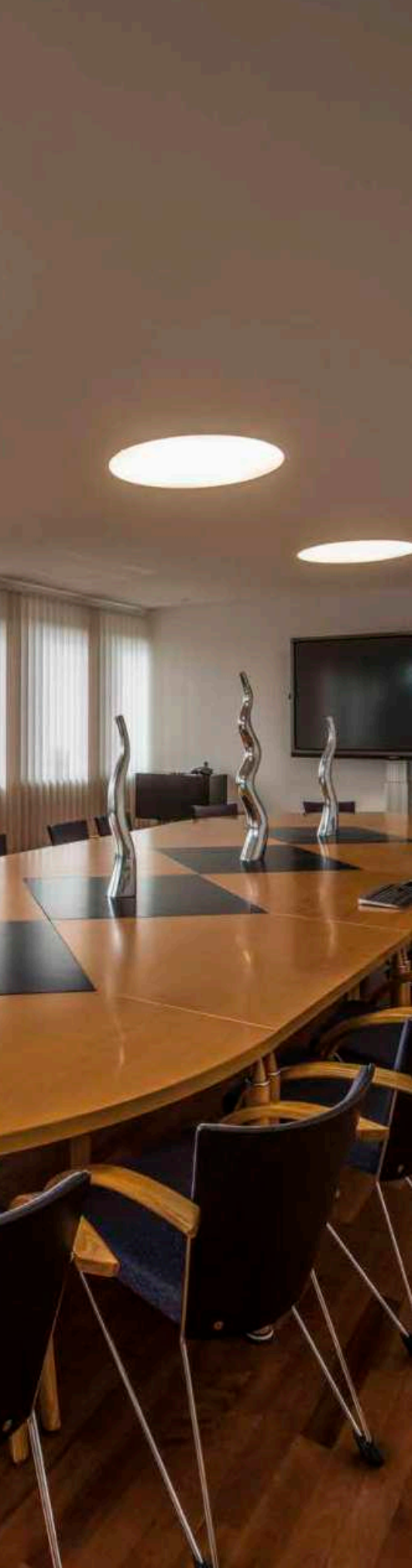

# MEDO® 60
## RL, frameless

CCT

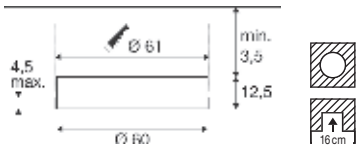


IP20 80° 50000 h L80B10 UGR 19

1000 mA
Total wattage: 33 W
Material: aluminium

- BEG-eligible
- Material thickness of mounting surface: max. 45 mm

LED INSIDE CRI 90

| | | |
|---|---|---|
| Down | 4600 lm \| 3000 K | 4600 lm \| 4000 K |

| Options | Prod. no. |
|---|---|
| ○ white | **1008634** |

⊕

| Product | Prod. no. |
|---|---|
| LED driver 40 W \| 700-1050 mA PHASE | |
| ○ white | **1008665** |
| LED driver 53 W \| 650-1400 mA DALI | |
| ○ white | **1008669** |
| Strain relief for non-dimmable drivers, standard | |
| ○ white | **1008670** ● |
| Strain relief for non-dimmable drivers, through-wirable | |
| ○ white | **1008671** ● |
| Strain relief for DALI dimmable driver 1008669, standard | |
| ○ white | **1008674** |
| LED driver 44 W \| 700-1050 mA | |
| ○ white | **1008701** |
| Strain relief for DALI dimmable driver 1008669, through-wirable | |
| ○ white | **1008702** |

# MEDO® 90
## RL, frameless

CCT

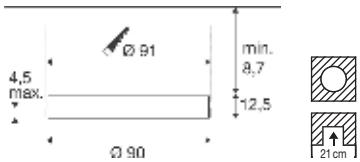


IP20 80° 50000 h L80B10 UGR 19

2 x 1000 mA
Total wattage: 66 W
Material: aluminium

- BEG-eligible
- Material thickness of mounting surface: max. 45 mm

LED INSIDE CRI 90

| | | |
|---|---|---|
| Down | 9200 lm \| 3000 K | 9500 lm \| 4000 K |

| Options | Prod. no. |
|---|---|
| ○ white | **1008636** |

⊕

| Product | Prod. no. |
|---|---|
| LED driver 40 W \| 700-1050 mA PHASE | |
| ○ white | **1008665** |
| LED driver 53 W \| 650-1400 mA DALI | |
| ○ white | **1008669** |
| Strain relief for non-dimmable drivers, standard | |
| ○ white | **1008670** ● |
| Strain relief for non-dimmable drivers, through-wirable | |
| ○ white | **1008671** ● |
| Strain relief for driver 1008669, standard | |
| ○ white | **1008674** |
| LED driver 44 W \| 700-1050 mA | |
| ○ white | **1008701** |
| Strain relief for driver 1008669, through-wirable | |
| ○ white | **1008702** |

# HORN MINI
EL

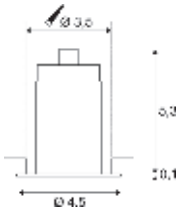


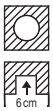


IP20 12° 30000 h L70B50 UGR 19 50

350 mA
Power consumption: 1 W
Material: aluminium/polycarbonate (PC)

- Spring clips
- inc. AMP plug
- Different light colour with golden reflector
- Material thickness of mounting surface: max. 30 mm

LED INSIDE CRI 90

| | 70 lm 2900 K | 70 lm 3000 K |
|---|---|---|
| **Options** | **Prod. no.** | |
| ●● black/gold 2900 K | **1000917** | |
| ● black 3000 K | **1000915** | |
| ○ white 3000 K | **1000914** | |

⊕

| **Product** | **Prod. no.** |
|---|---|
| LED driver 4 W 350 mA | |
| ○ white | **1008656** |

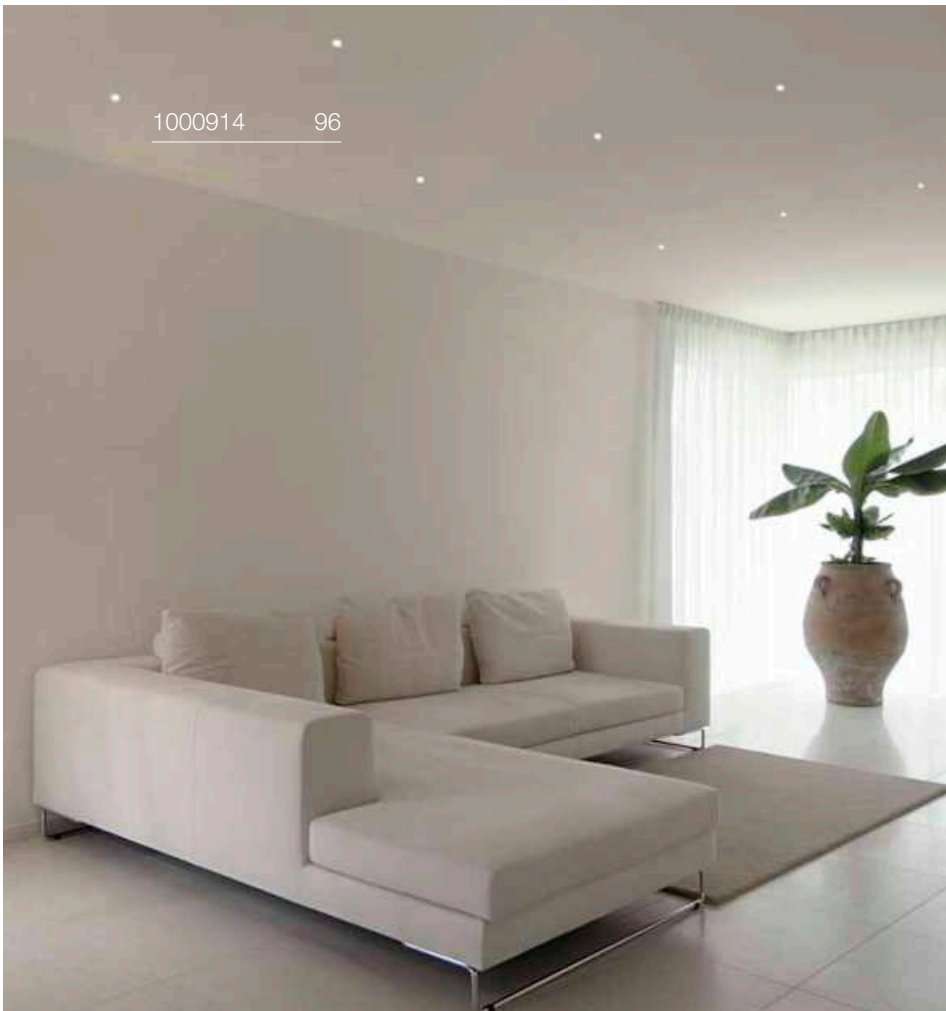

# HORN
## DL, single, QPAR51

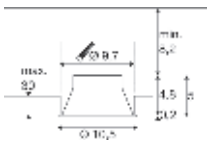

IP20 30° 20

220-240 V ~50/60 Hz
Material: aluminium

- Spring clips
- Material thickness of mounting surface: max. 30 mm

SOCKET INSIDE 25 W

Base: 1xGU10

| Options | Prod. no. |
|---|---|
| ● black | **113140** |
| ○ white | **113141** |

GU10 | 6 W | 38°
450 lm | 2700 K | EEC = F
6 kWh/1000 h

**Prod. no.:** **1005077**

SMART

GU10 | 5 W | 36°
420 lm | 2200-6500 K | EEC = F
5 kWh/1000 h

**Prod. no.:** **1010470**

# HORN
## DL, double, QPAR51

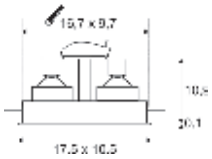

IP20 30° 20

220-240 V ~50/60 Hz
Material: aluminium

- Spring clips
- Material thickness of mounting surface: max. 30 mm

SOCKET INSIDE 25 W

Base: 2xGU10

| Options | Prod. no. |
|---|---|
| ● black | **1006121** |
| ○ white | **1006122** |

GU10 | 6 W | 38°
450 lm | 2700 K | EEC = F
6 kWh/1000 h

**Prod. no.:** **1005077**

SMART

GU10 | 5.5 W | 36°
400 lm | RGBW | EEC = F
6 kWh/1000 h

**Prod. no.:** **1010471**

# HORN
## DL, single, asymmetrical, QPAR51

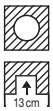


IP20/ IP44 IK02 20

220-240 V ~50/60 Hz
Material: aluminium

- Spring clips
- Material thickness of mounting surface: max. 30 mm

SOCKET INSIDE 25 W

Base: 1xGU10

| Options | Prod. no. |
|---|---|
| ● black | **113150** |
| ○ white | **113151** |

| 6 W | 38°
450 lm | 2700 K | EEC = F
6 kWh/1000 h

**Prod. no.:** **1005076**

SMART

GU10 | 5 W | 36°
420 lm | 2200-6500 K | EEC = F
5 kWh/1000 h

**Prod. no.:** **1010470**

# HORN
DL, single, QPAR51

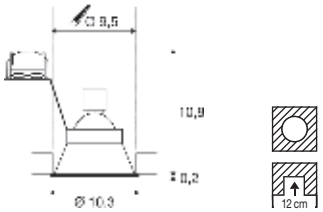


IP20/ IP44 IK02 20

220-240 V ~50/60 Hz
Material: aluminium

- Spring clips
- Material thickness of mounting surface: max. 25 mm

SOCKET INSIDE 25 W

Base: 1xGU10

| Options | Prod. no. |
|---|---|
| ● black | **113160** |
| ○ white | **113161** |

GU10 | 6 W | 38°
450 lm | 2700 K | EEC = F
6 kWh/1000 h

**Prod. no.:** **1005077**

SMART

GU10 | 5.5 W | 36°
400 lm | RGBW | EEC = F
6 kWh/1000 h

**Prod. no.:** **1010471**

# HORN 1
EL, single, QPAR51

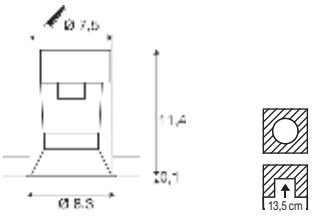


IP20

220-240 V ~50/60 Hz
Material: steel

- Spring clips
- Material thickness of mounting surface: max. 45 mm

SOCKET INSIDE 50 W

Base: 1xGU10 max. Ø: 5.1 cm | L: 5.4 cm

| Options | Prod. no. |
|---|---|
| ● black | **112910** |
| ○ white | **112911** |

GU10 | 6 W | 38°
450 lm | 2700 K | EEC = F
6 kWh/1000 h

**Prod. no.:** **1005077**

SMART

GU10 | 5 W | 36°
420 lm | 2200-6500 K | EEC = F
5 kWh/1000 h

**Prod. no.:** **1010470**

# HORN
DL, GU10, blower door tested

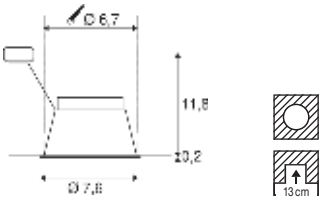


IP20/ IP44 IK02

220-240 V ~50/60 Hz
Material: aluminium

- Spring clips
- The downlight meets the RT2012 standards.
- Material thickness of mounting surface: max. 25 mm

SOCKET INSIDE 25 W

Base: 1xGU10

| Options | Prod. no. |
|---|---|
| ● black | **1005435** |
| ○ white | **1005436** |

GU10 | 6 W | 38°
450 lm | 2700 K | EEC = F
6 kWh/1000 h

**Prod. no.:** **1005077**

SMART

GU10 | 5.5 W | 36°
400 lm | RGBW | EEC = F
6 kWh/1000 h

**Prod. no.:** **1010471**

# HORN T
EL, QPAR111

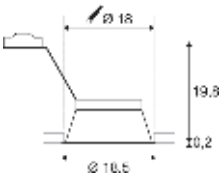


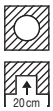

220-240 V ~50/60 Hz
Material: steel

- Spring clips
- Material thickness of mounting surface: max. 30 mm

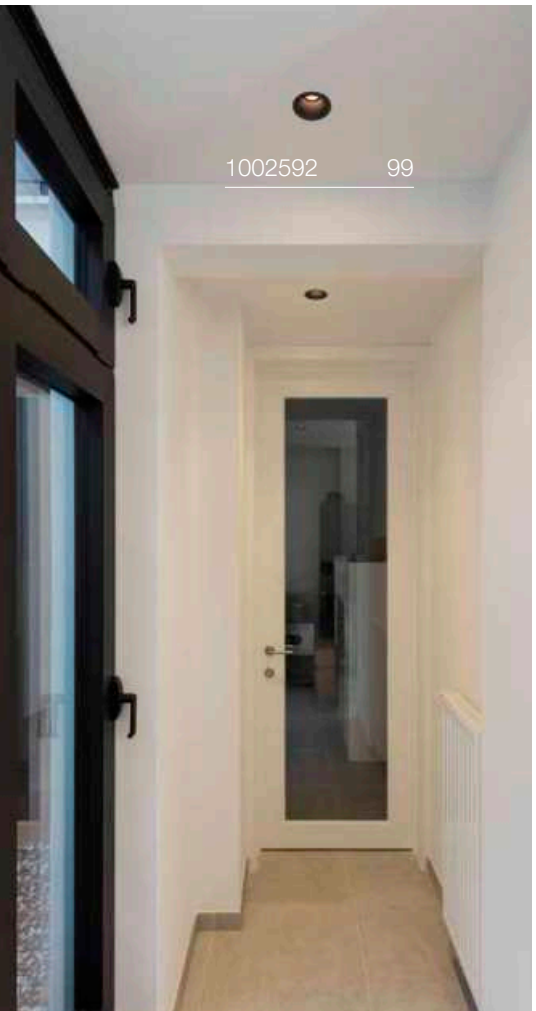


SOCKET INSIDE 75 W

Base: 1xGU10

| Options | Prod. no. |
|---|---|
| ● black | **113170** |
| ○ white | **113171** |

GU10 | 12 W | 55°
670 lm | 2700 K | EEC = G
12 kWh/1000 h

**Prod. no.:** **1005297**

SMART

GU10 | 5 W | 36°
420 lm | 2200-6500 K | EEC = F
5 kWh/1000 h

**Prod. no.:** **1010470**

# HORN MAGNA
EL

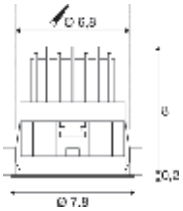


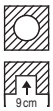

500 mA
Power consumption: 9 W
Material: aluminium/polycarbonate (PC)

- Spring clips
- Different light colour with golden reflector
- open cable end
- Material thickness of mounting surface: max. 25 mm

LED INSIDE CRI 80

550 lm | 3000 K

| Options | Prod. no. |
|---|---|
| ●● black/gold 570 lm | **1002594** |
| ● black 445 lm | **1002592** |
| ○ white 550 lm | **1002591** |

| Product | Prod. no. |
|---|---|
| Honeycomb module | |
| ● black | **1002596** |
| LED driver 21 W 500 mA including strain relief | |
| ○ white | **1007226** |
| LED driver 20 W 350 mA / 500 mA Phase control dimmable including strain relief | |
| ○ white | **1007227** |
| LED driver 20 W 150-700 mA DALI dimmable including strain relief | |
| ○ white | **1007229** |

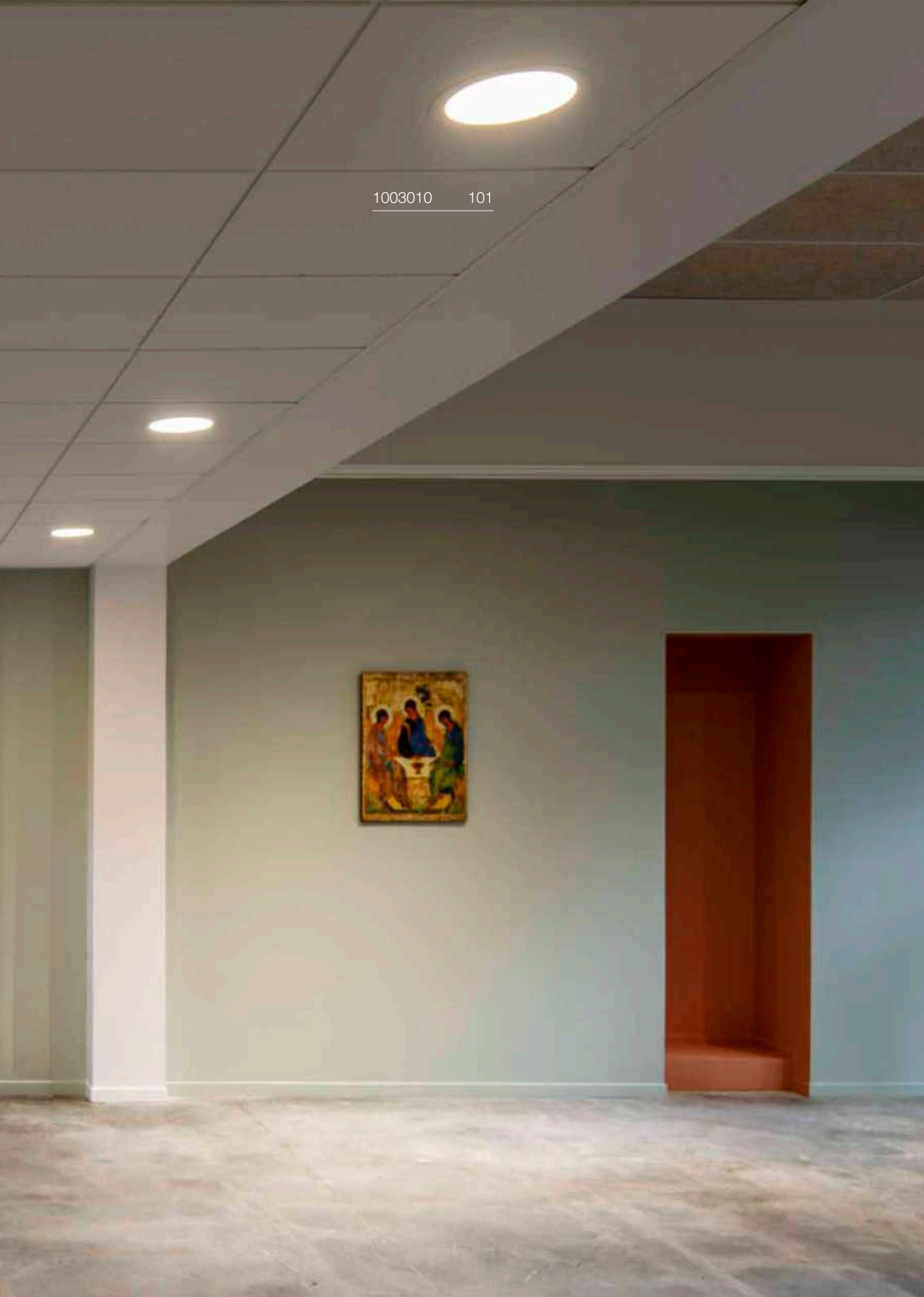

1003010 101

# SENSER 12
EL, round



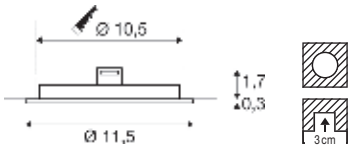


IP20 IK02 110° 50000 h L70B50 UGR 30

200 mA
Power consumption: 6.5 W
Material: aluminium

- Spring clips
- Material thickness of mounting surface: max. 15 mm

LED INSIDE CRI 90

| 450 lm \| 3000 K | 470 lm \| 4000 K |
|---|---|

| Options | Prod. no. |
|---|---|
| ○ white 3000 K | **1003008** |
| ○ white 4000 K | **1004694** |

⊕

| Product | Prod. no. |
|---|---|
| LED driver 20 W 150-700 mA DALI dimmable including strain relief | |
| ○ white | **1007229** |

# SENSER 18
EL, round



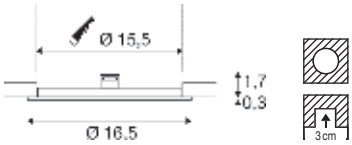


IP20 IK02 110° 50000 h L70B50 UGR 29

350 mA
Power consumption: 10 W
Material: aluminium

- Spring clips
- Material thickness of mounting surface: max. 15 mm

LED INSIDE CRI 90

| 890 lm \| 3000 K | 990 lm \| 4000 K |
|---|---|

| Options | Prod. no. |
|---|---|
| ○ white 3000 K | **1003009** |
| ○ white 4000 K | **1004695** |

⊕

| Product | Prod. no. |
|---|---|
| LED Driver 20 W 350 mA including strain relief | |
| ○ white | **1007225** |
| LED driver 20 W 350 mA Phase control dimmable including strain relief | |
| ○ white | **1007228** |
| LED driver 20 W 150-700 mA DALI dimmable including strain relief | |
| ○ white | **1007229** |

# SENSER 24
EL, round



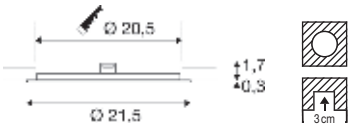


IP20 IK02 110° 50000 h L70B50 UGR 27

500 mA
Power consumption: 13 W
Material: aluminium

- Spring clips
- Material thickness of mounting surface: max. 15 mm

LED INSIDE CRI 90

| 1140 lm \| 3000 K | 1300 lm \| 4000 K |
|---|---|

| Options | Prod. no. |
|---|---|
| ○ white 3000 K | **1003010** |
| ○ white 4000 K | **1004696** |

⊕

| Product | Prod. no. |
|---|---|
| LED driver 21 W 500 mA including strain relief | |
| ○ white | **1007226** |
| LED driver 20 W 350 mA / 500 mA Phase control dimmable including strain relief | |
| ○ white | **1007227** |
| LED driver 20 W 150-700 mA DALI dimmable including strain relief | |
| ○ white | **1007229** |

# SENSER 12
EL, square



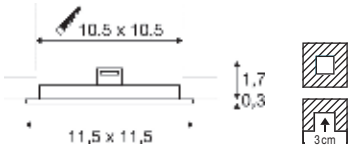


IP20 IK02 110° 50000 h L70B50 UGR 29

200 mA
Power consumption: 6.5 W
Material: aluminium

- Spring clips
- Material thickness of mounting surface: max. 15 mm

LED INSIDE CRI 90

| 420 lm \| 3000 K | 440 lm \| 4000 K |
|---|---|

| Options | Prod. no. |
|---|---|
| ○ white 3000 K | **1003011** |
| ○ white 4000 K | **1004697** |

⊕

| Product | Prod. no. |
|---|---|
| LED driver 20 W 150-700 mA DALI dimmable including strain relief | |
| ○ white | **1007229** |

# SENSER 18
EL, square



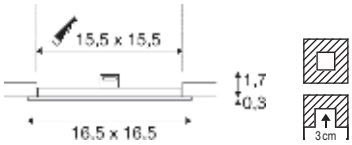


IP20 IK02 110° 50000 h L70B50 UGR 27

350 mA
Power consumption: 10 W
Material: aluminium

- Spring clips
- Material thickness of mounting surface: max. 15 mm

LED INSIDE CRI 90

| 780 lm \| 3000 K | 880 lm \| 4000 K |
|---|---|

| Options | Prod. no. |
|---|---|
| ○ white 3000 K | **1003012** |
| ○ white 4000 K | **1004698** |

⊕

| Product | Prod. no. |
|---|---|
| LED Driver 20 W 350 mA including strain relief | |
| ○ white | **1007225** |
| LED driver 20 W 350 mA Phase control dimmable including strain relief | |
| ○ white | **1007228** |
| LED driver 20 W 150-700 mA DALI dimmable including strain relief | |
| ○ white | **1007229** |

# SENSER 24
EL, square



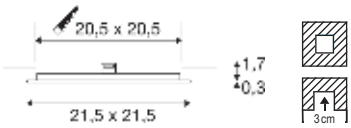


IP20 IK02 110° 50000 h L70B50 UGR 26

500 mA
Power consumption: 13 W
Material: aluminium

- Spring clips
- Material thickness of mounting surface: max. 15 mm

LED INSIDE CRI 90

| 1140 lm \| 3000 K | 1240 lm \| 4000 K |
|---|---|

| Options | Prod. no. |
|---|---|
| ○ white 3000 K | **1003013** |
| ○ white 4000 K | **1004699** |

⊕

| Product | Prod. no. |
|---|---|
| LED driver 21 W 500 mA including strain relief | |
| ○ white | **1007226** |
| LED driver 20 W 350 mA / 500 mA Phase control dimmable including strain relief | |
| ○ white | **1007227** |
| LED driver 20 W 150-700 mA DALI dimmable including strain relief | |
| ○ white | **1007229** |

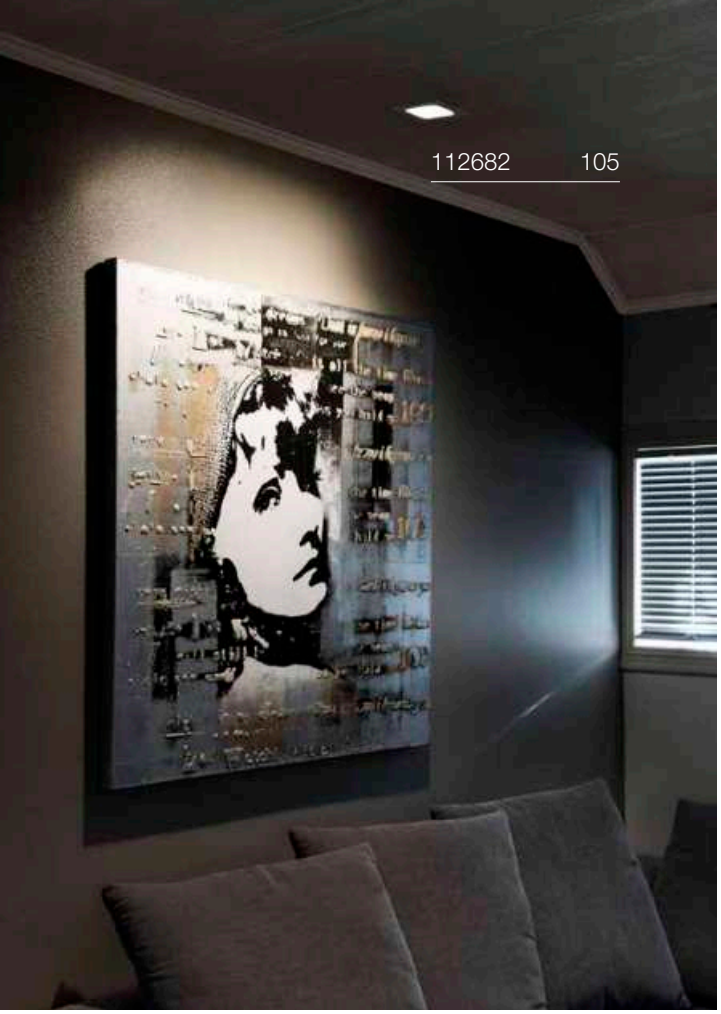
112682 105

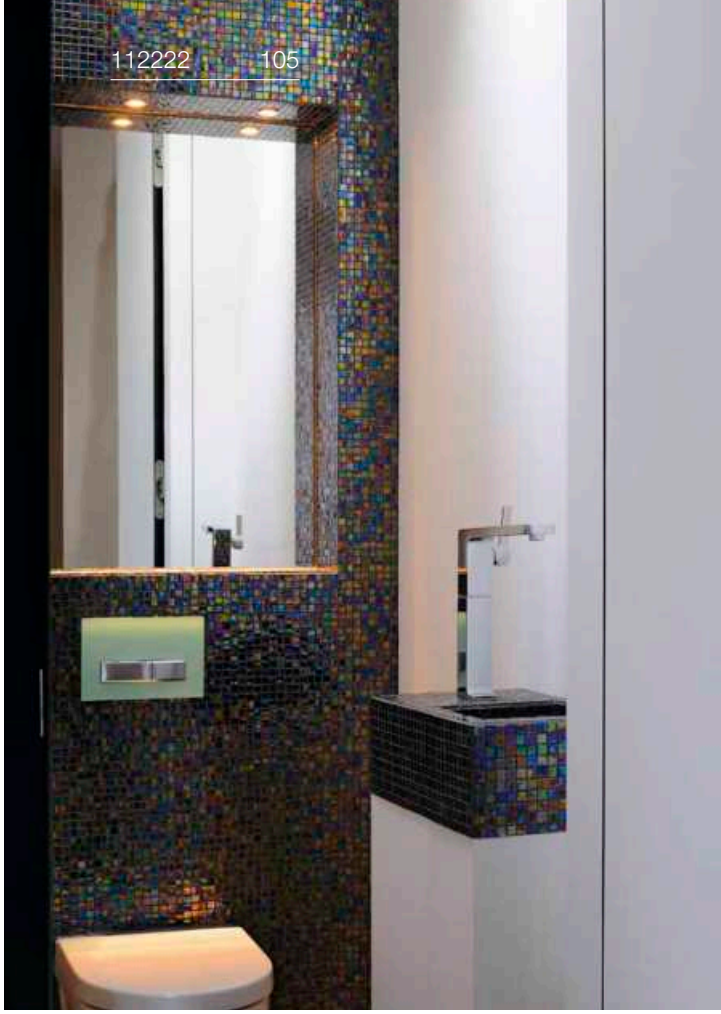
112222 105

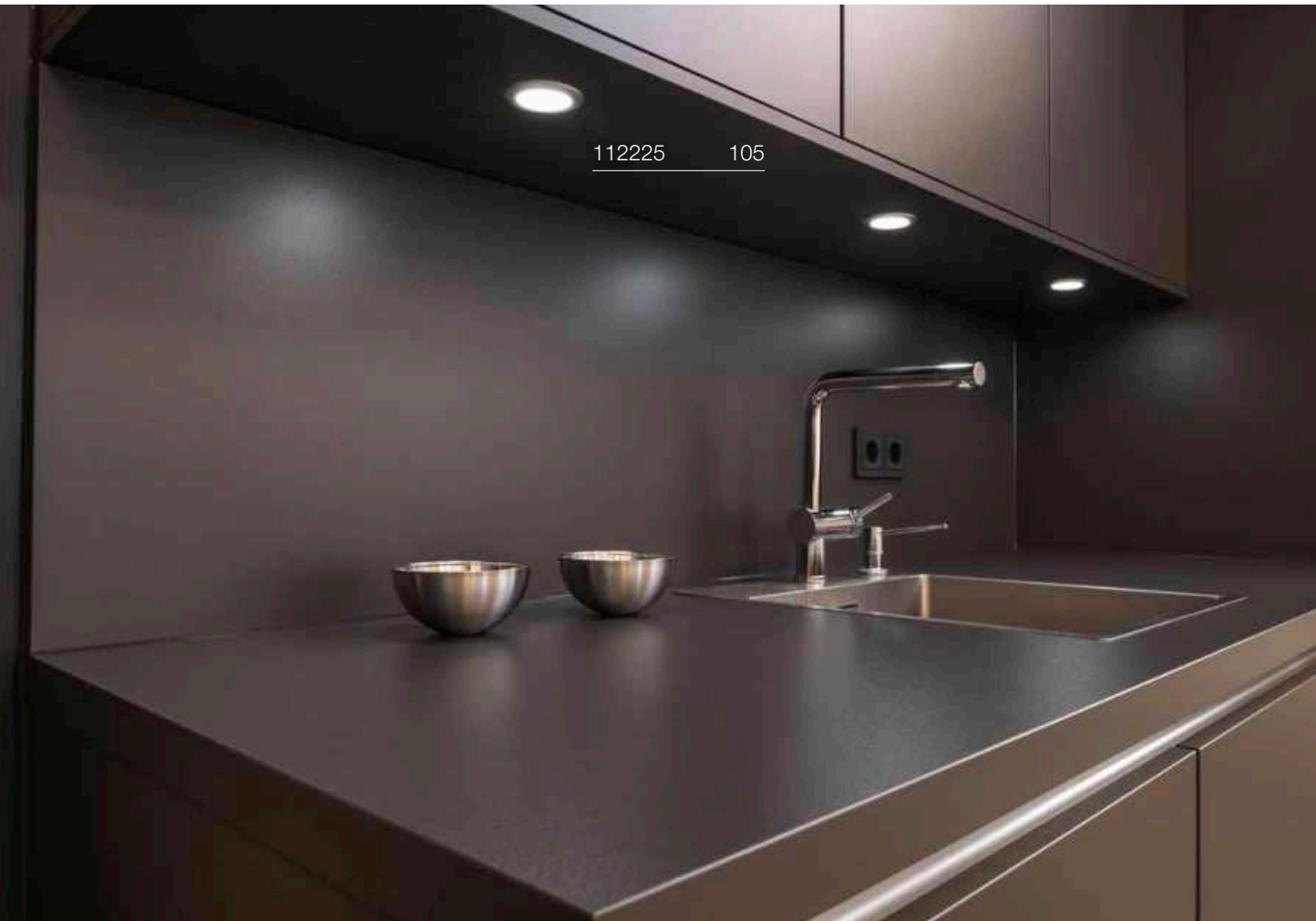
112225 105

# VERLUX
## EL, square, PHASE

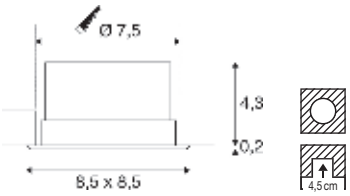


IP20 IK02 80° 35000 h L70B50

220-240 V ~50/60 Hz | 500 mA
Total wattage: 11 W
Material: aluminium/plastic

- Spring clips
- Material thickness of mounting surface: max. 20 mm

INSIDE CRI 80

940 lm | 3000 K

| Options | Prod. no. |
|---|---|
| ○ white | **112682** |

# VERLUX
## EL, square, PHASE



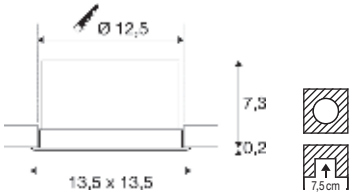


IP20 IK02 80° 35000 h L70B50

220-240 V ~50/60 Hz | 500 mA
Total wattage: 22 W
Material: aluminium/plastic

- Spring clips
- Material thickness of mounting surface: max. 20 mm

INSIDE

1800 lm | 3000 K

| Options | Prod. no. |
|---|---|
| ○ white | **112692** |

# DL 126
## EL

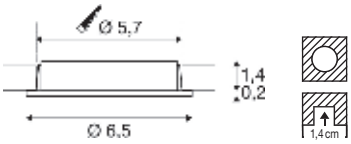


IP20 90° 60000 h L70B50

12 V
Power consumption: 2.8 W
Material: aluminium/plastic

- Leaf springs

INSIDE CRI 80

170 lm | 3000 K

| Options | Prod. no. |
|---|---|
| ○ white | **112221** |
| ◑ chrome | **112222** |
| ● grey | **112225** |

⊕

| Product | Prod. no. |
|---|---|
| LED power supply 12 V \| 24 W, round | |
| ○ white | **1008651** |

# PIKA
## DL, round, QPAR51, fixed

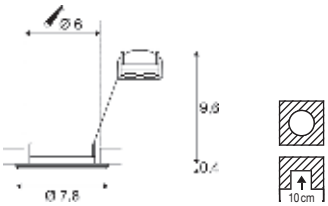


IP20 50

220-240 V ~50/60 Hz
Material: aluminium

- Spring clips
- Material thickness of mounting surface: max. 15 mm

SOCKET INSIDE 10 W

Base: 1xGU10

| Options | Prod. no. |
|---|---|
| white | 1000714 |
| brass | 1000716 |
| chrome | 1000715 |
| grey | 1000717 |

GU10 | 6 W | 38°
450 lm | 2700 K | EEC = F
6 kWh/1000 h

C,L

**Prod. no.:** **1005077**

SMART

GU10 | 5 W | 36°
420 lm | 2200-6500 K | EEC = F
5 kWh/1000 h

**Prod. no.:** **1010470**

# PIKA
## DL, round, QPAR51, pivoting

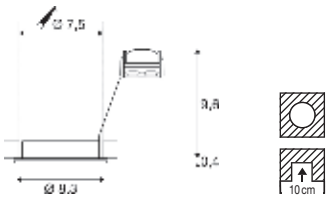


IP20 30° 50

220-240 V ~50/60 Hz
Material: aluminium

- Spring clips
- Material thickness of mounting surface: max. 15 mm

SOCKET INSIDE 10 W

Base: 1xGU10

| Options | Prod. no. |
|---|---|
| white | 1000718 |
| brass | 1000720 |
| chrome | 1000719 |
| grey | 1000721 |

GU10 | 6 W | 38°
450 lm | 2700 K | EEC = F
6 kWh/1000 h

C,L

**Prod. no.:** **1005077**

SMART

GU10 | 5.5 W | 36°
400 lm | RGBW | EEC = F
6 kWh/1000 h

**Prod. no.:** **1010471**

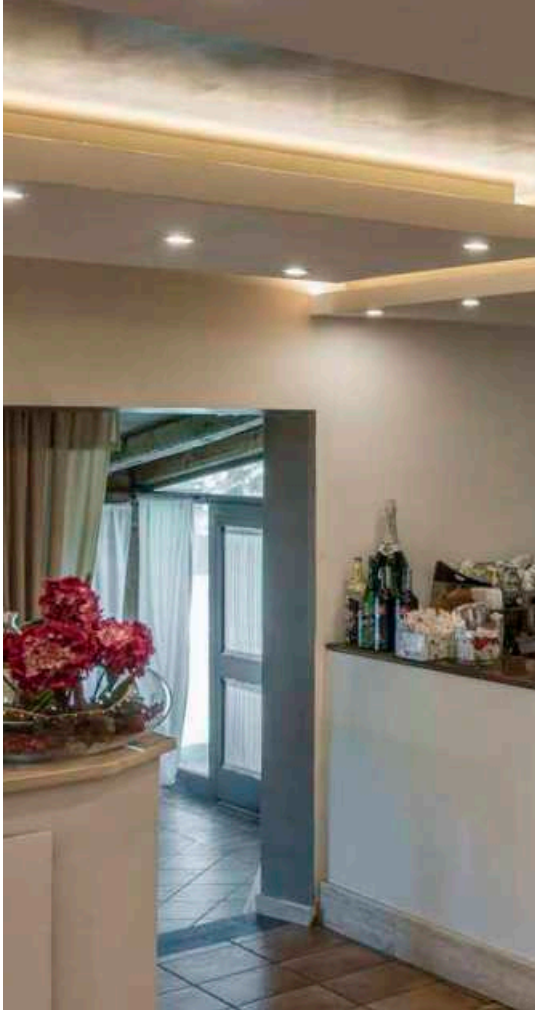

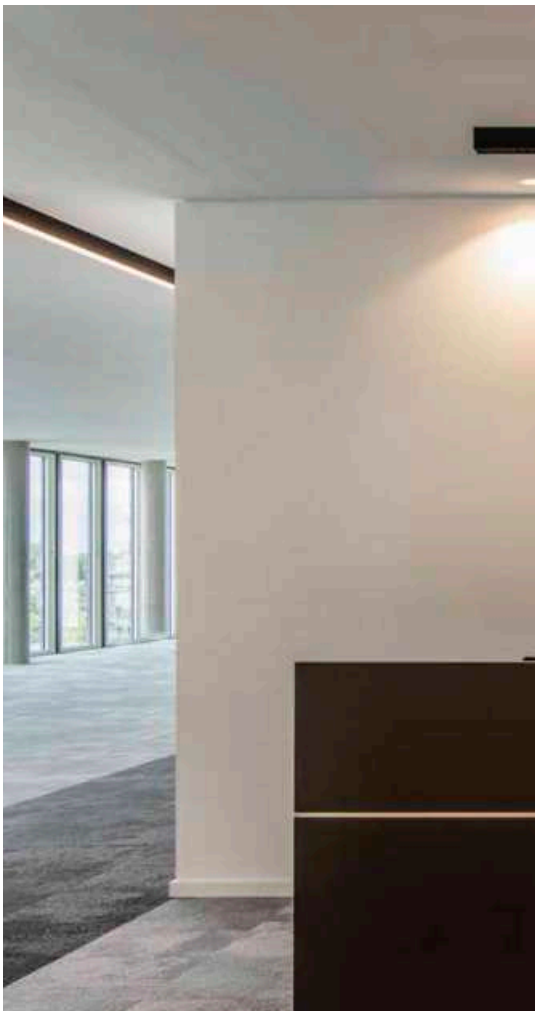

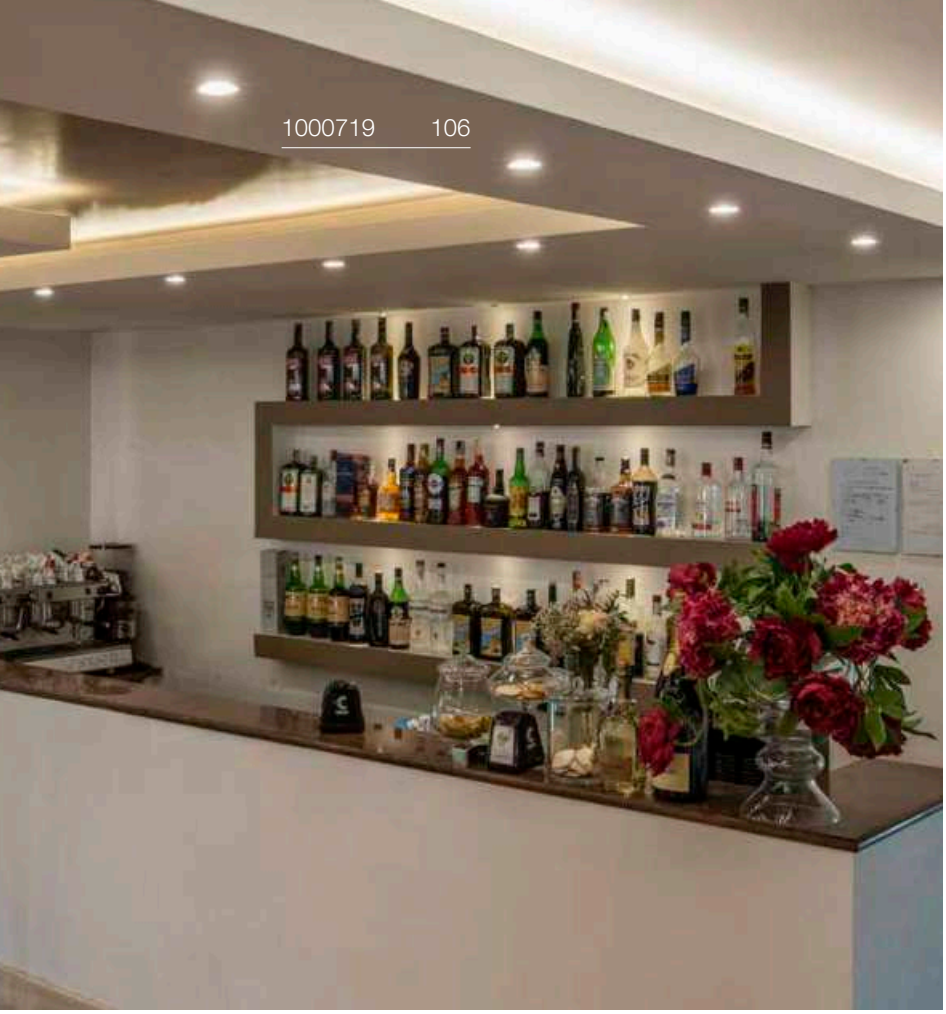


# OCULUS
## CL, Move, PHASE

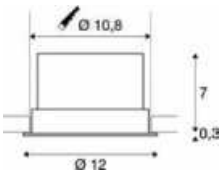


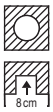

220-240 V ~50/60 Hz | 250 mA
Total wattage: 11 W
Material: aluminium

- Spring clips
- Additional frosted lens included
- Material thickness of mounting surface: max. 20 mm

36 lm|2000 K – 780 lm|3000 K

| Options | Prod. no. |
|---|---|
| ● black | **1004668** |
| ○ white | **1004669** |

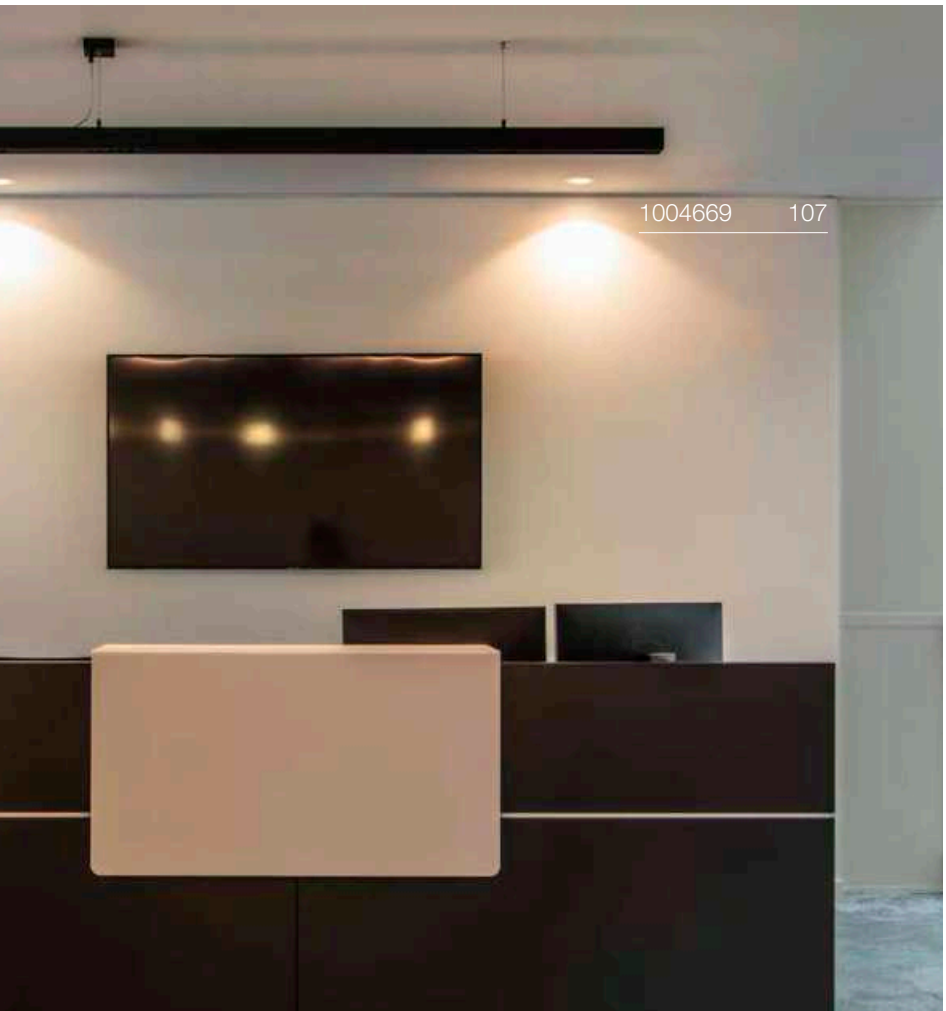

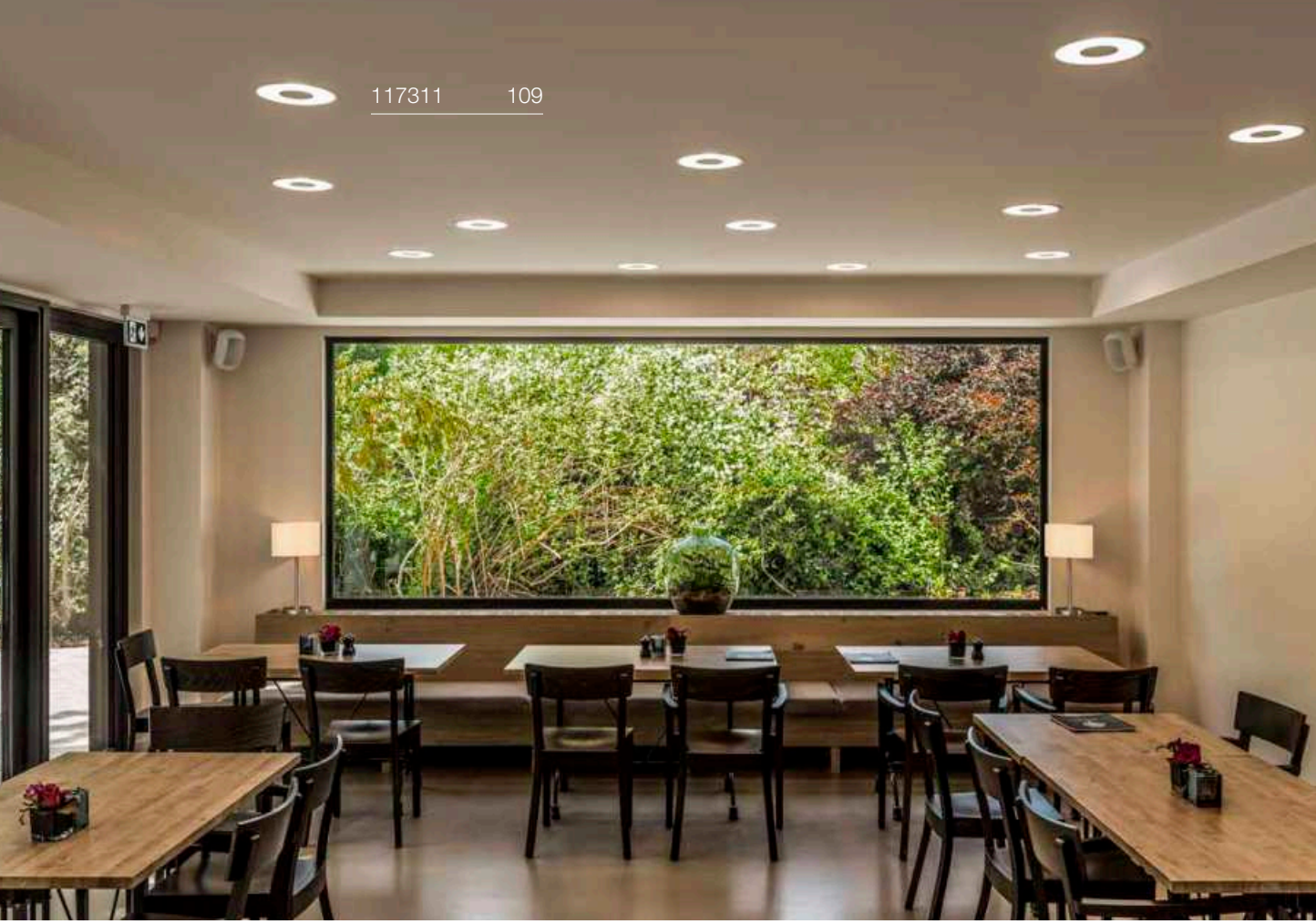
117311 109

152381 109

# OCCULDAS 14
EL, indirect, PHASE



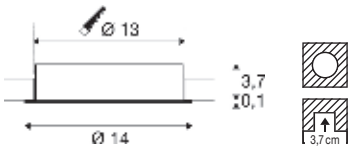


IP20 IK02 120° 25000 h L70B50

220-240 V ~50/60 Hz | 350 mA
Total wattage: 15 W
Material: aluminium/steel

- Spring clips
- Material thickness of mounting surface: max. 20mm

LED INSIDE CRI 80

810 lm | 3000 K

| Options | Prod. no. |
|---|---|
| ○ white | **117331** |

# OCCULDAS 23
EL, indirect, PHASE



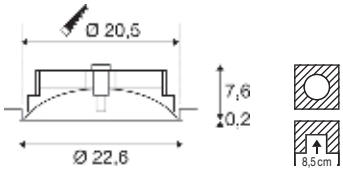


IP20 IK02 120° 30000 h L70B50 UGR 28

220-240 V ~50/60 Hz | 700 mA
Total wattage: 23 W
Material: aluminium/steel

- Spring clips
- Material thickness of mounting surface: max. 20mm

LED INSIDE CRI 80

1500 lm | 3000 K

| Options | Prod. no. |
|---|---|
| ○ white | **117311** |

# KARPO 30
EL

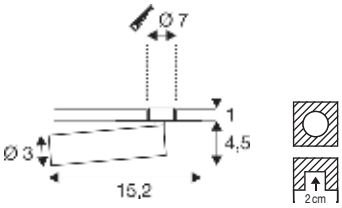


IP20 40° 350° 90° 30000 h L70B50

500 mA
Total wattage: 7.5 W
Material: aluminium/steel

- When connecting several lights, make sure they are connected in series!
- AMP plug included
- Spring clips
- Material thickness of mounting surface: max. 12 mm

LED INSIDE CRI 90

450 lm | 3000 K

| Options | Prod. no. |
|---|---|
| ● black 450 lm | **152380** |
| ○ white 470 lm | **152381** |

⊕

| Product | Prod. no. |
|---|---|
| LED driver 20 W \| 350 mA/500 mA \| PHASE | |
| ○ white | **1007227** |
| LED driver 25 W \| 150-700 mA \| DALI dimmable | |
| ○ white | **1007229** |

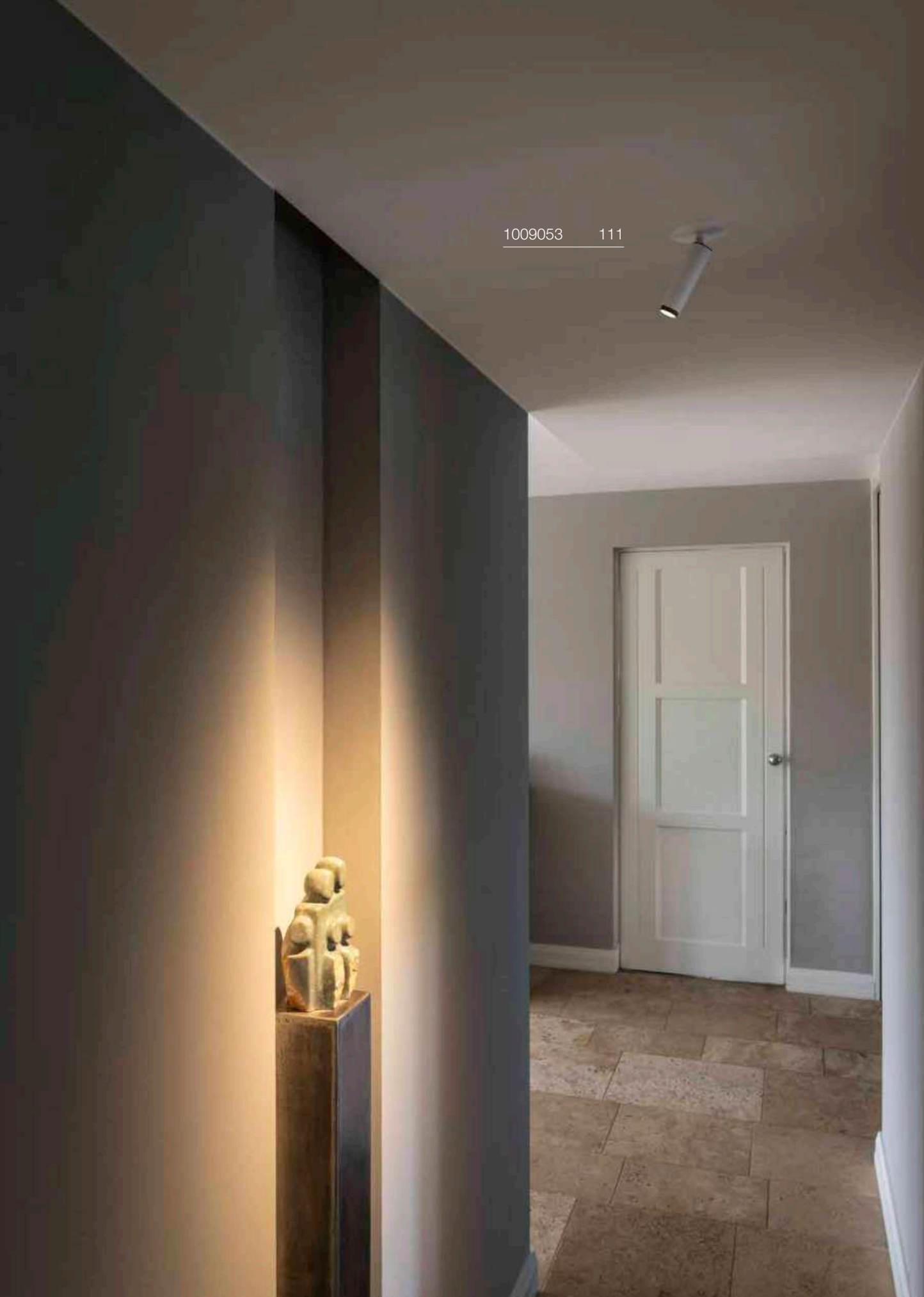
1009053 111

# GRIP! S
## EL, PHASE, Ø 3,0 cm

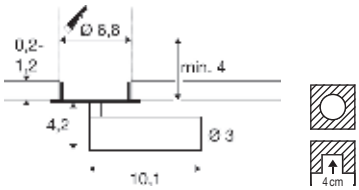


C,L IP20 IK02 29° 340° 90°

50 000 h L80B10 UGR 25

220-240 V ~50/60 Hz | 250 mA
Total wattage: 10 W

- Honeycomb accessories included

LED INSIDE CRI 90

| | | |
|---|---|---|
| Down | 590 lm | 2700 K |
| | 620 lm | 3000 K |

| Options | Prod. no. |
|---|---|
| black/gold 2700 K | 1009054 |
| black/gold 3000 K | 1009055 |
| white/black 2700 K | 1009052 |
| white/black 3000 K | 1009053 |
| gold/black 2700 K | 1009058 |
| gold/black 3000 K | 1009059 |
| bronze/black 2700 K | 1009056 |
| bronze/black 3000 K | 1009057 |

| Product | Prod. no. |
|---|---|
| GRIP! S decorative ring | |
| white | 1008488 |
| black | 1008489 |
| nickel | 1008490 |
| gold | 1008491 |

# GRIP! M
## EL, PHASE, Ø 4,3 cm

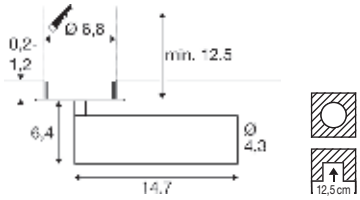


C IP20 IK02 42° 340° 90°

50 000 h L80B10

220-240 V ~50/60 Hz | 500 mA
Total wattage: 21 W

- Honeycomb accessories included

LED INSIDE CRI 90

| | | |
|---|---|---|
| Down | 2010 lm | 2700 K |
| | 2110 lm | 3000 K |

| Options | Prod. no. |
|---|---|
| black/gold 2700 K | 1009086 |
| black/gold 3000 K | 1009087 |
| white/black 2700 K | 1009084 |
| white/black 3000 K | 1009085 |
| gold/black 2700 K | 1009090 |
| gold/black 3000 K | 1009091 |
| bronze/black 2700 K | 1009088 |
| bronze/black 3000 K | 1009089 |

| Product | Prod. no. |
|---|---|
| GRIP! S decorative ring | |
| white | 1008492 |
| black | 1008493 |
| nickel | 1008494 |
| gold | 1008495 |

# PLASTRA
## RL, round, QPAR51

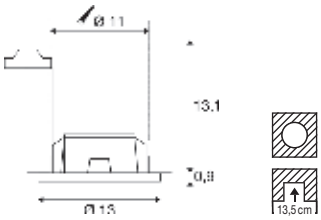


IP20

220-240 V ~50/60 Hz
Material: plaster/steel

- Spring clips
- Material thickness of mounting surface: max. 25 mm

SOCKET INSIDE 35 W

Base: 1xGU10

| Options | Prod. no. |
|---|---|
| ○ white | **148070** |

GU10 | 6 W | 38°
450 lm | 2700 K | EEC = F
6 kWh/1000 h

C,L

**Prod. no.:** **1005076**

SMART

GU10 | 5 W | 36°
420 lm | 2200-6500 K | EEC = F
5 kWh/1000 h

**Prod. no.:** **1010470**

# PLASTRA
## RL, square, QPAR51

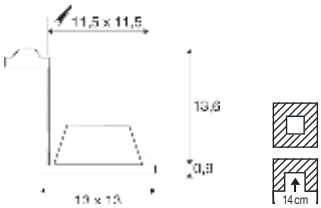


IP20

220-240 V ~50/60 Hz
Material: plaster/steel

- Spring clips
- Material thickness of mounting surface: max. 25 mm

SOCKET INSIDE 35 W

Base: 1xGU10

| Options | Prod. no. |
|---|---|
| ○ white | **148071** |

GU10 | 6 W | 38°
450 lm | 2700 K | EEC = F
6 kWh/1000 h

C,L

**Prod. no.:** **1005076**

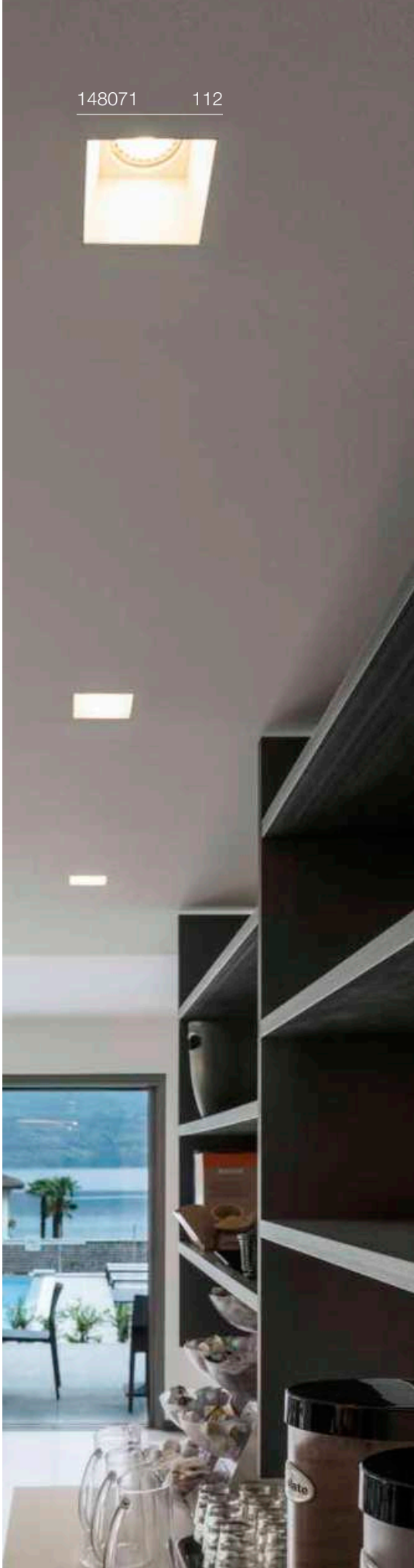

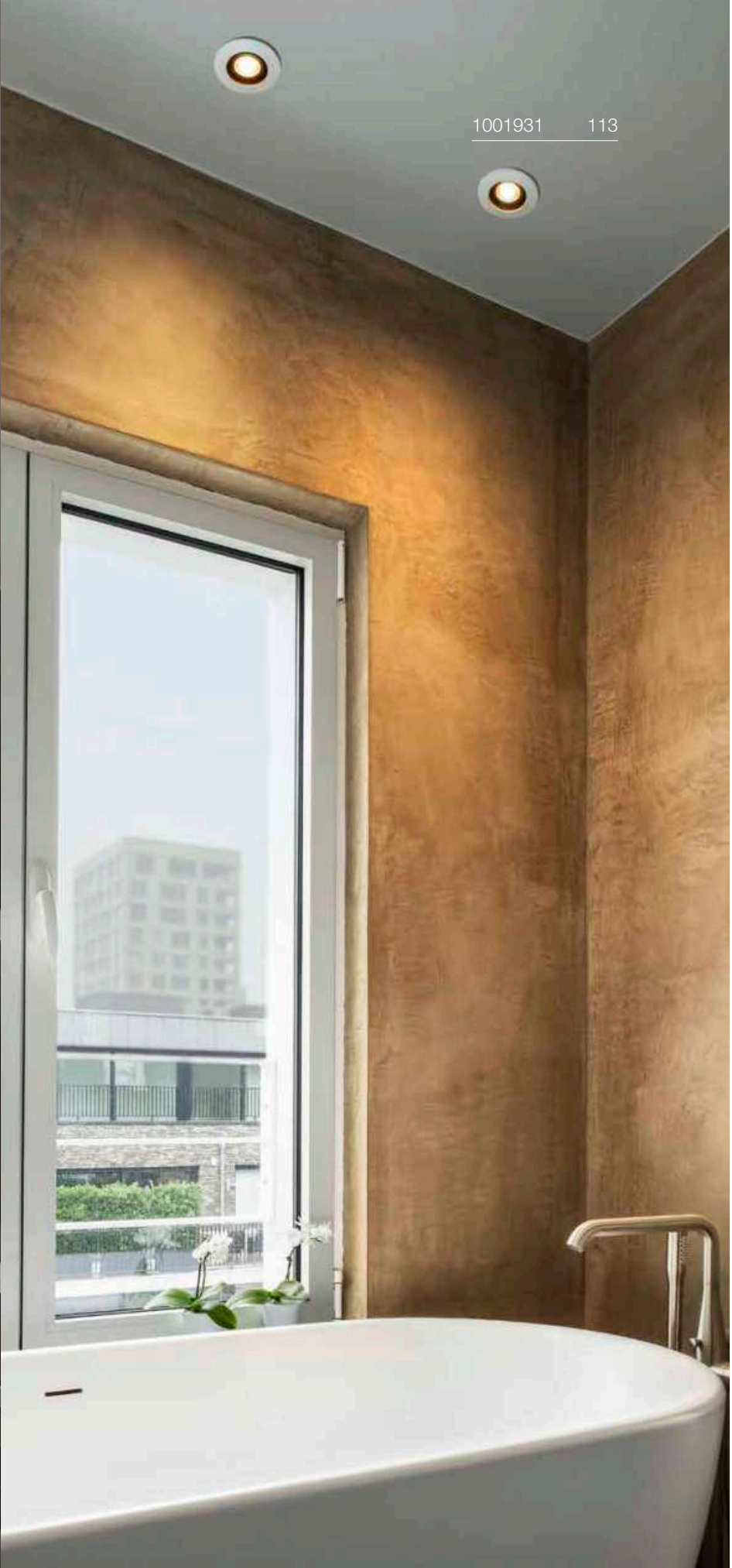


# VARU
## EL, QPAR51

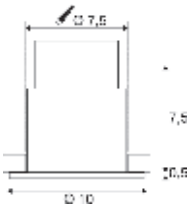


IP20/ IP65 IK02

220-240 V ~50/60 Hz
Material: aluminium/glass

- Spring clips
- Material thickness of mounting surface: max. 15mm

SOCKET INSIDE 5 W

Base: 1xGU10 max. Ø: 5.1 cm

| Options | Prod. no. |
|---|---|
| ● black | **1001930** |
| ○ white | **1001931** |

GU10 | 6 W | 38°
450 lm | 2700 K | EEC = F
6 kWh/1000 h

C,L

**Prod. no.:** **1005077**

SMART

GU10 | 5.5 W | 36°
400 lm | RGBW | EEC = F
6 kWh/1000 h

**Prod. no.:** **1010471**

# DOLIX OUT
## EL, round, QPAR51

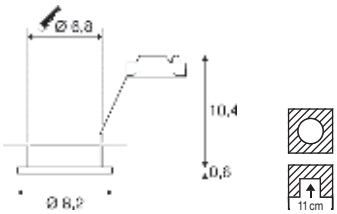


IP65 IK02

220-240 V ~50/60 Hz
Material: aluminium/glass

- Spring clips
- Material thickness of mounting surface: max. 20 mm

SOCKET INSIDE 50 W

Base: 1xGU10

| Options | Prod. no. |
|---|---|
| white | **1001165** |
| silver | **1001168** |
| chrome | **1001166** |
| grey | **1001167** |

GU10 | 6 W | 38°
450 lm | 2700 K | EEC = F
6 kWh/1000 h

C,L

**Prod. no.:** **1005077**

SMART

GU10 | 5 W | 36°
420 lm | 2200-6500 K | EEC = F
5 kWh/1000 h

**Prod. no.:** **1010470**

# DOLIX OUT
## EL, square, QPAR51

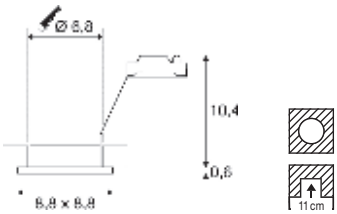


IP65 IK02 50

220-240 V ~50/60 Hz
Material: aluminium/glass

- Spring clips
- Material thickness of mounting surface: max. 20 mm

SOCKET INSIDE 10 W

Base: 1xGU10

| Options | Prod. no. |
|---|---|
| white | **1001169** |
| silver | **1001172** |
| grey | **1001171** |

GU10 | 6 W | 38°
450 lm | 2700 K | EEC = F
6 kWh/1000 h

C,L

**Prod. no.:** **1005077**

SMART

GU10 | 5.5 W | 36°
400 lm | RGBW | EEC = F
6 kWh/1000 h

**Prod. no.:** **1010471**

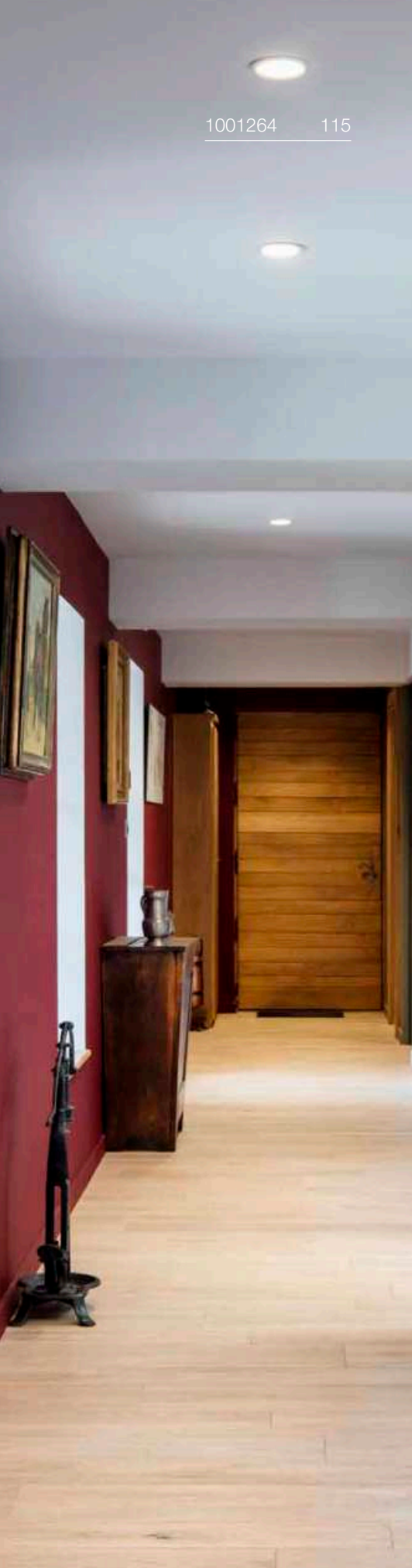


## KINI
EL, PHASE

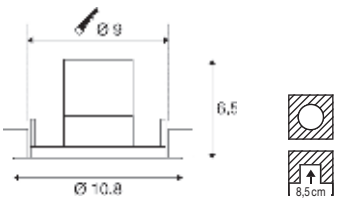


C,L IP65 IK02 60° 30000 h L70B50

220-240 V ~50/60 Hz | 260 mA
Total wattage: 12 W
Material: aluminium/polycarbonate (PC)

- Spring clips
- Material thickness of mounting surface: max. 20 mm

LED INSIDE CRI 80

850 lm | 3000 K

| Options | Prod. no. |
|---|---|
| ○ white | **1000833** |

## AKALO D83
EL

CCT

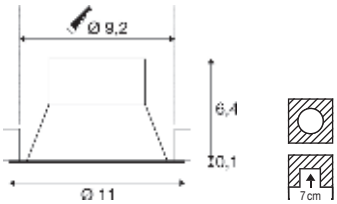


C,L IK02 90° 30000 h L70B50 UGR 28

220-240 V ~50/60 Hz | 120 mA
Total wattage: 9 W
Material: aluminium/polycarbonate (PC)

- Spring clips
- Material thickness of mounting surface: max. 20 mm

LED INSIDE CRI 80

800 lm | 3000 K | 880 lm | 4000 K | 850 lm | 5700 K

| Options | Prod. no. |
|---|---|
| ○ white | **1001264** |

# FRAME BASIC
RL

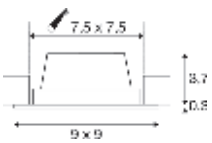


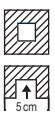


IP20 90° 50 000 h L70B50

220-240 V ~50/60 Hz | 350 mA
Total wattage: 8.3 W
Material: aluminium/acrylic

- Spring clips
- Material thickness of mounting surface: max. 20 mm

LED INSIDE CRI 80

600 lm | 3000 K

| Options | Prod. no. |
|---|---|
| ● black | **112720** |
| ○ white | **112721** |

# FRAME BASIC
RL, HV



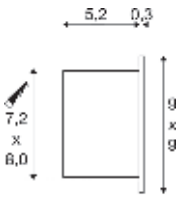


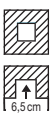


IP20 60 000 h L70B50

100-240 V ~50/60 Hz | 350 mA
Total wattage: 3 W
Material: aluminium

- Leaf springs
- Material thickness of mounting surface: max. 30 mm

LED INSIDE CRI 90

170 lm | 2700 K

| Options | Prod. no. |
|---|---|
| ○ white | **1000576** |
| ● grey | **1000577** |

| Product | Prod. no. |
|---|---|
| Flush frame | |
| ● gold | **112780** |
| Wall box | |
| ● black | **112781** |

# FRAME BASIC
RL

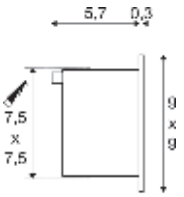

IP20 30 000 h L70B50

350 mA
Total wattage: 1 W
Material: aluminium/glass

- When connecting several lights, make sure they are connected in series!
- AMP plug included
- Leaf springs
- Material thickness of mounting surface: max. 30 mm

LED INSIDE CRI 90

40 lm | 3000 K

| Options | Prod. no. |
|---|---|
| ○ white | **113262** |
| ● grey | **111262** |

| Product | Prod. no. |
|---|---|
| Flush frame | |
| ● gold | **112780** |
| Wall box | |
| ● black | **112781** |
| LED driver 4 W 350 mA | |
| ○ white | **1008656** |

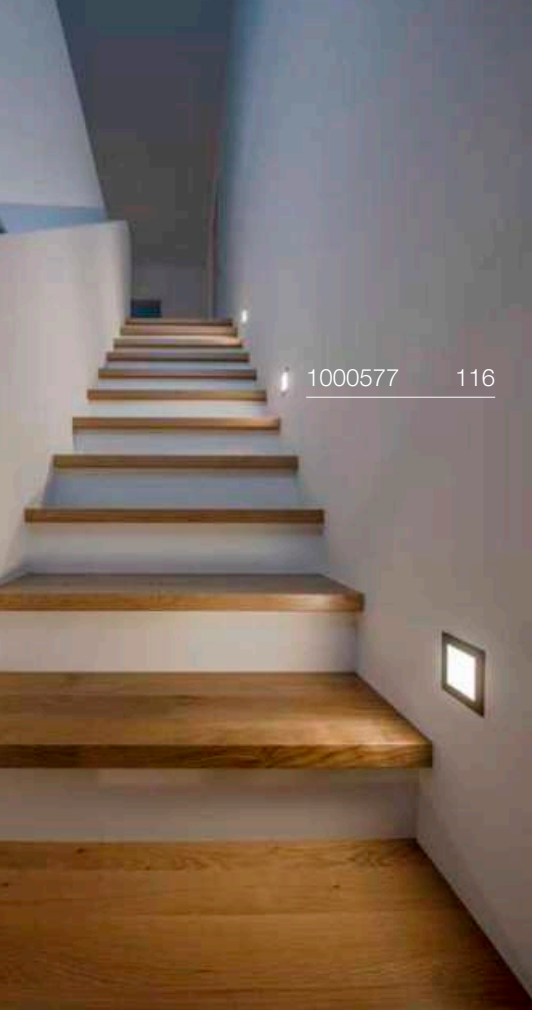


# FRAME CURVE
## EL

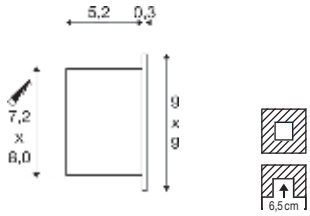


IP20 | 60000 h L70B50

100-240 V ~50/60 Hz | 350 mA
Total wattage: 3 W
Material: aluminium

- Leaf springs
- Material thickness of mounting surface: max. 30 mm

LED INSIDE | CRI 90

140 lm | 2700 K

| Options | Prod. no. |
|---|---|
| ○ white | **1000574** |
| ● grey | **1000575** |

⊕

| Product | Prod. no. |
|---|---|
| Flush frame | |
| ● gold | **112780** |
| Wall box | |
| ● black | **112781** |

# FRAME CURVE
## EL

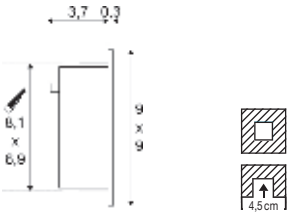


IP20 | 30000 h L70B50

350 mA
Total wattage: 1 W
Material: aluminium

- When connecting several lights, make sure they are connected in series!
- AMP plug included
- Leaf springs
- Material thickness of mounting surface: max. 25 mm

LED INSIDE | CRI 90

60 lm | 3000 K

| Options | Prod. no. |
|---|---|
| ○ white | **113292** |
| ● grey | **111292** |

⊕

| Product | Prod. no. |
|---|---|
| Flush frame | |
| ● gold | **112780** |
| Wall box | |
| ● black | **112781** |
| LED driver 4 W 350 mA | |
| ○ white | **1008656** |

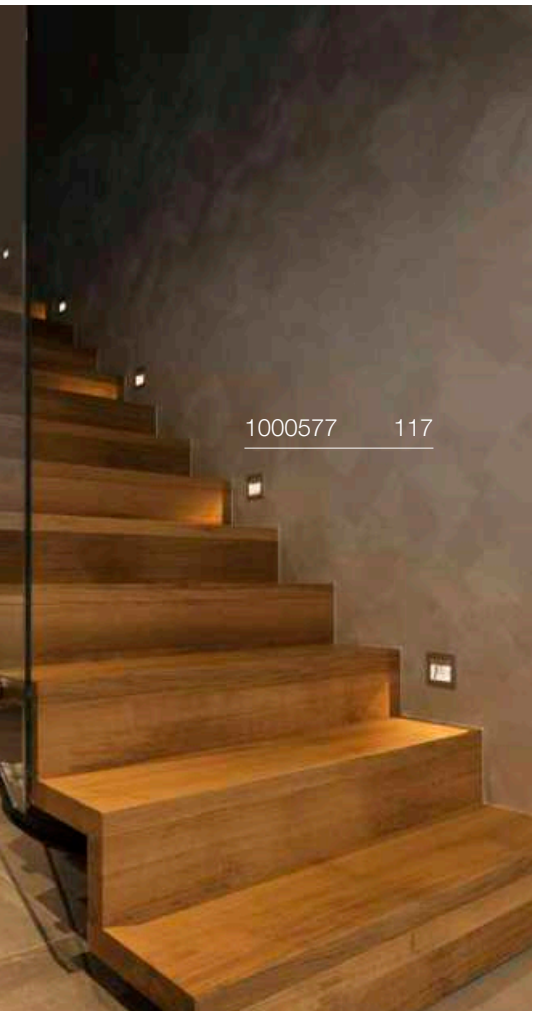

1002980 119

# NOTAPO S
RL



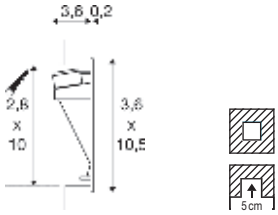


IP20 35000h L70B50 30

700 mA
Power consumption: 2.2 W
Material: aluminium

- Leaf springs
- When connecting several lights, make sure they are connected in series!
- open cable end

LED INSIDE CRI 90

6 lm|3000 K

| Options | Prod. no. |
|---|---|
| ○ white | **1002979** |

| Product | Prod. no. |
|---|---|
| NOTAPO \| mounting frame | |
| ● black | **1002981** |
| LED driver 25 W 150-700 mA DALI | |
| ○ white | **1007229** |
| LED Driver 4 W \| 700 mA | |
| ○ white | **1008657** |

# NOTAPO L
RL



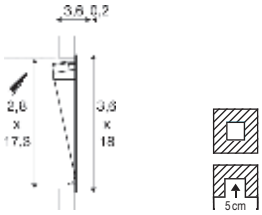


IP20 35000h L70B50 30

700 mA
Power consumption: 2.2 W
Material: aluminium

- Leaf springs
- When connecting several lights, make sure they are connected in series!
- open cable end

LED INSIDE CRI 90

6 lm|3000 K

| Options | Prod. no. |
|---|---|
| ○ white | **1002980** |

| Product | Prod. no. |
|---|---|
| NOTAPO \| mounting frame | |
| ● black | **1002981** |
| LED driver 25 W 150-700 mA DALI | |
| ○ white | **1007229** |
| LED Driver 4 W \| 700 mA | |
| ○ white | **1008657** |

# DOWNUNDER PUR 80
EL

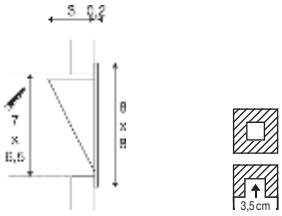


IP20 30 000 h L70B50

350 mA
Total wattage: 3.6 W
Material: aluminium/steel

- When connecting several lights, make sure they are connected in series!
- Leaf springs
- Low-voltage secondary socket

LED INSIDE CRI 80

Down 180 lm | 3000 K

| Options | Prod. no. |
|---|---|
| ○ white | **151950** |

⊕

| Product | Prod. no. |
|---|---|
| Mounting frame | |
| ● grey | **151960** |
| LED driver 4 W 350 mA | |
| ○ white | **1008656** |

# DOWNUNDER PUR 150
EL

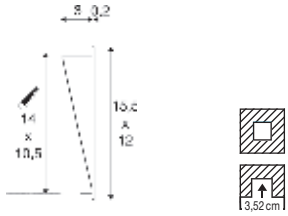


IP20 30 000 h L70B50

500 mA
Total wattage: 5.2 W
Material: aluminium/steel

- When connecting several lights, make sure they are connected in series!
- Leaf springs
- Low-voltage secondary socket

LED INSIDE CRI 80

Down 230 lm | 3000 K

| Options | Prod. no. |
|---|---|
| ○ white | **151952** |

⊕

| Product | Prod. no. |
|---|---|
| Mounting frame | |
| ● grey | **151962** |
| LED driver 20 W 350 mA / 500 mA PHASE | |
| ○ white | **1007227** |
| LED driver 25 W 150-700 mA DALI dimmable | |
| ○ white | **1007229** |

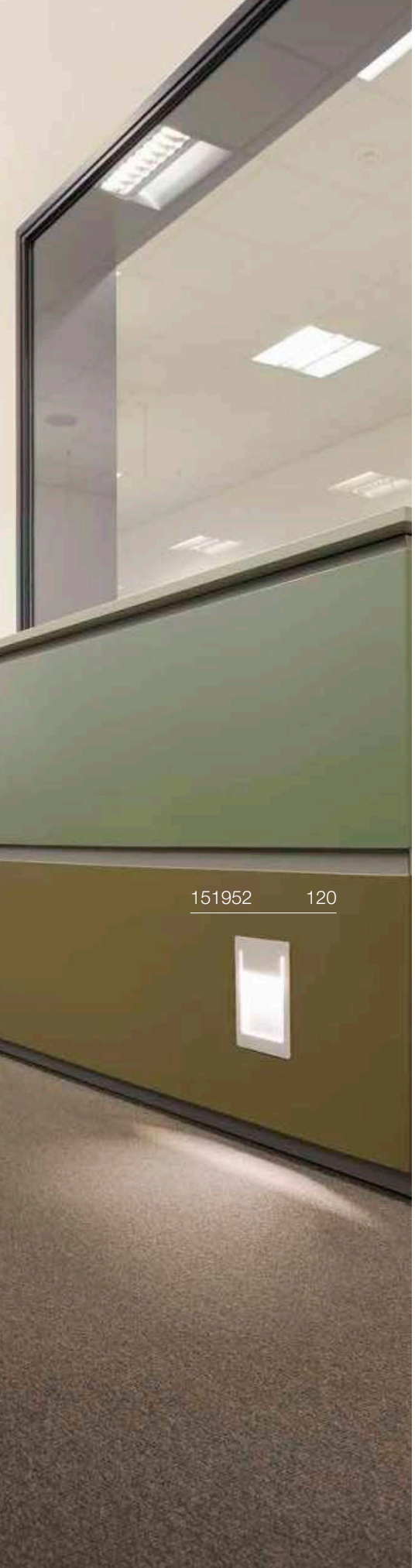


# MOBALA
## EL

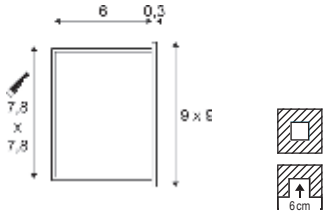


IP20 30000 h L70B50

100-240 V ~50/60 Hz | 24 V
Total wattage: 1.3W
Material: aluminium

- The mounting frame (1002984) or wall box (1002983) are required for assembly.
- Leaf springs

LED INSIDE CRI 80

14 lm | 3000 K

| Options | Prod. no. |
|---|---|
| ○ white | **1002982** |

| Product | Prod. no. |
|---|---|
| MOBALA \| wall box | |
| ● black | **1002983** |
| MOBALA \| mounting frame | |
| ● black | **1002984** |

# WORO
## EL

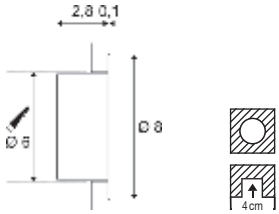


IP20 30000 h L70B50 35

350 mA
Total wattage: 1.2 W
Material: steel

- When connecting several lights, make sure they are connected in series!
- This item is suitable for installation in cavity walls and flush-mounted sockets for switches/sockets.
- Leaf springs
- open cable end

LED INSIDE CRI 80

50 lm | 3000 K

| Options | Prod. no. |
|---|---|
| ○ white | **1002922** |

| Product | Prod. no. |
|---|---|
| LED driver 3W \| 350W | |
| ○ white | **1005248** |
| LED driver 4W 350mA | |
| ○ white | **1008656** |

# PATTA-I
## EL, round, PHASE

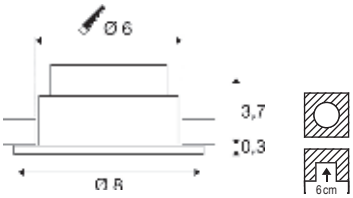


220-240 V ~50/60 Hz | 350 mA
Total wattage: 7.3 W
Material: aluminium/glass

- Spring clips and leaf springs are included with the product
- Material thickness of mounting surface: max. 20 mm

44 lm|1800 K – 440 lm|3000 K

| Options | Prod. no. |
|---|---|
| ● black | **1002098** |
| ○ white | **1002099** |
| ● aluminium | **1002100** |

# PATTA-I
## EL, square, PHASE

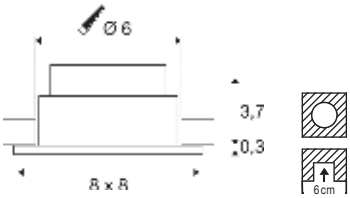


220-240 V ~50/60 Hz | 350 mA
Total wattage: 7.3 W
Material: aluminium/glass

- Spring clips and leaf springs are included with the product
- Material thickness of mounting surface: max. 20 mm

44 lm|1800 K – 440 lm|3000 K

| Options | Prod. no. |
|---|---|
| ● black | **1002101** |
| ○ white | **1002102** |

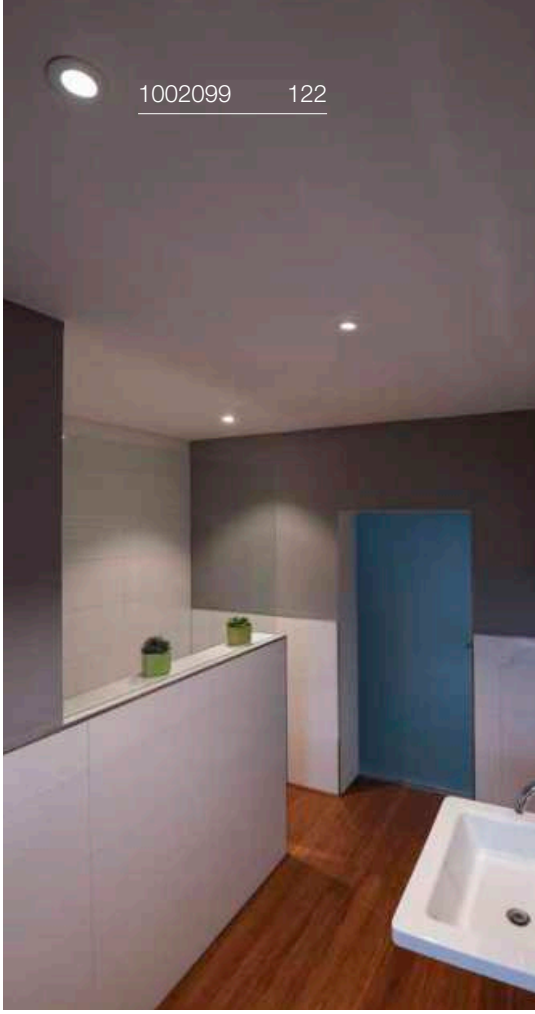

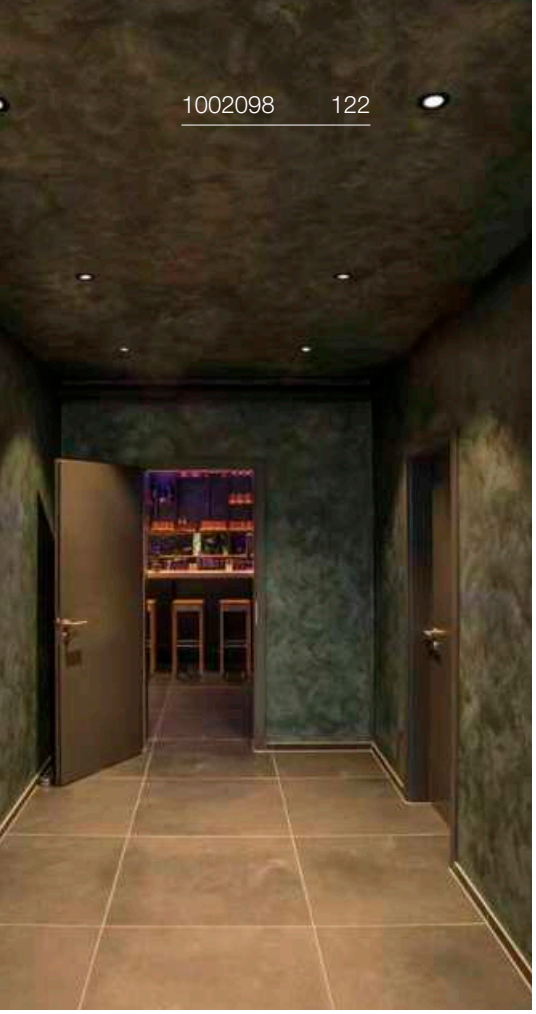


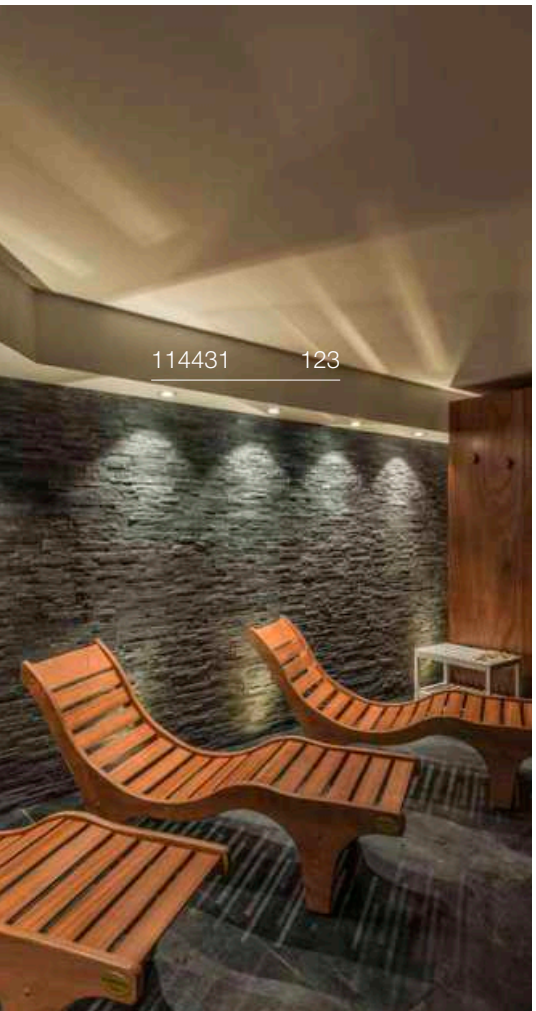


## PATTA-I
EL, round, PHASE

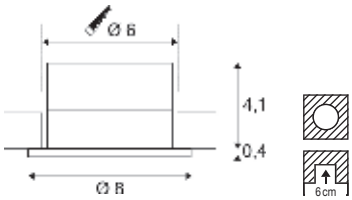


C,L IP20/IP65 38° 40000h L70B50

220-240 V ~50/60 Hz | 500 mA
Total wattage: 10 W
Material: aluminium/glass

- Spring clips
- Material thickness of mounting surface:
- max. 25 mm

LED INSIDE CRI 90

870 lm|3000 K

| Options | Prod. no. |
|---|---|
| ● black | **114420** |
| ○ white | **114421** |
| ● aluminium | **114426** |

## PATTA-I
EL, square, PHASE

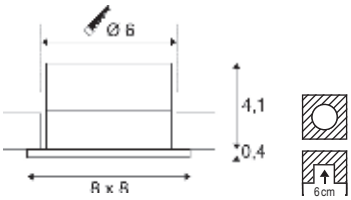


C,L IP20/IP65 38° 40000h L70B50

220-240 V ~50/60 Hz | 500 mA
Total wattage: 10 W
Material: aluminium/glass

- Spring clips
- Material thickness of mounting surface:
- max. 25 mm

LED INSIDE CRI 90

870 lm|3000 K

| Options | Prod. no. |
|---|---|
| ● black | **114430** |
| ○ white | **114431** |
| ● aluminium | **114436** |

# PATTA-F
EL, round, PHASE



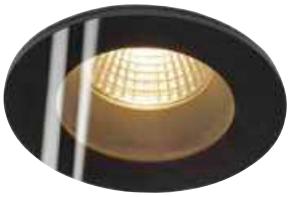

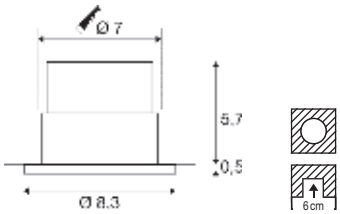


C,L IP20/ IP65 IK02 38° 40000 h L70B50

220-240 V ~50/60 Hz | 500 mA
Total wattage: 11 W
Material: aluminium/glass

- Spring clips
- Material thickness of mounting surface: max. 20 mm

LED INSIDE CRI 80

745 lm / 860 lm | 3000 K

| Options | Prod. no. |
|---|---|
| ● black 745 lm | **114440** |
| ○ white 860 lm | **114441** |

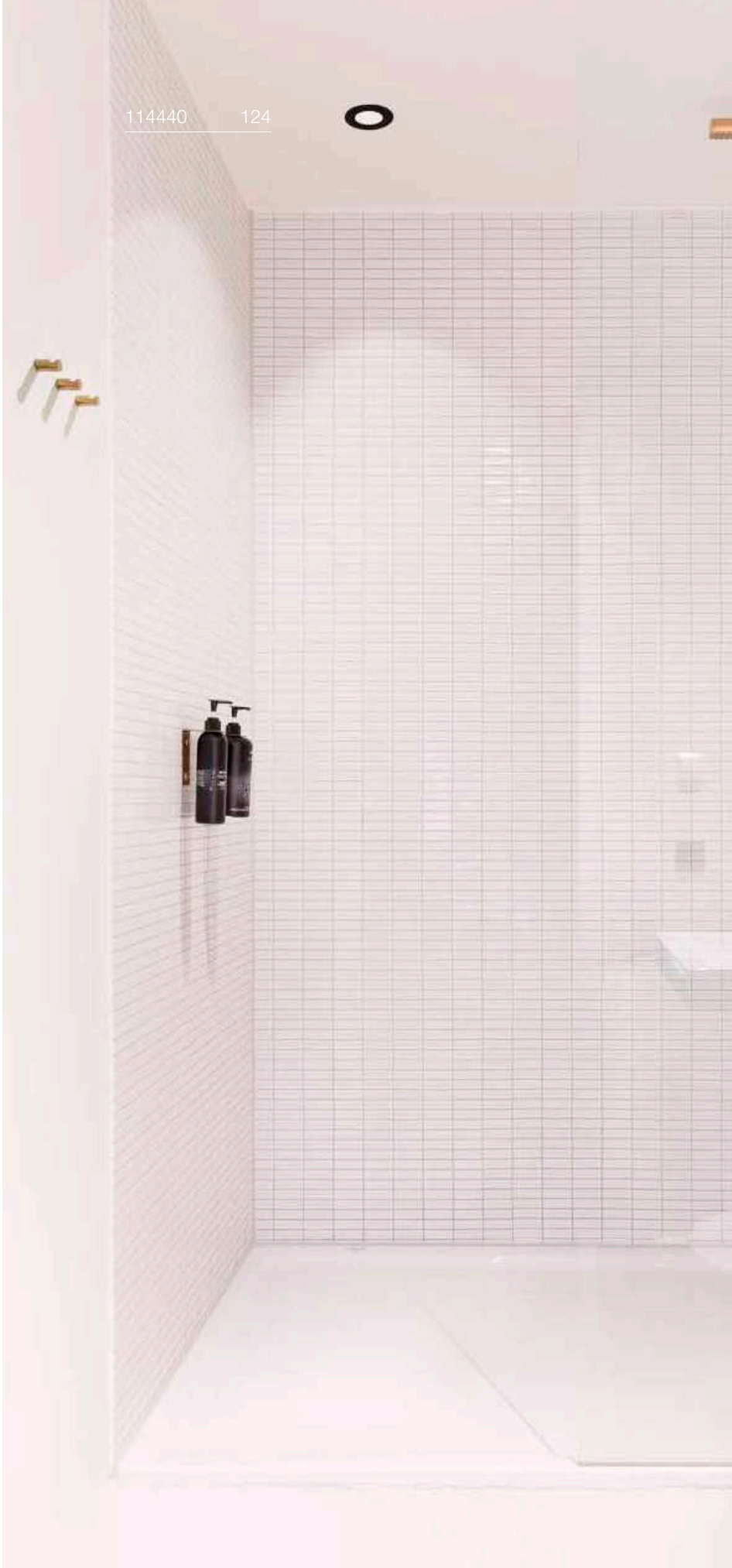

114450 125

# PATTA-F
## EL, square, PHASE

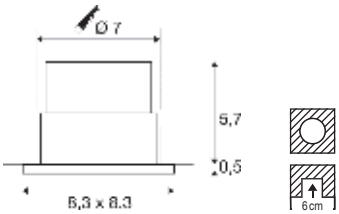

220-240 V ~50/60 Hz | 500 mA
Total wattage: 11 W
Material: aluminium/glass

- Spring clips
- Material thickness of mounting surface: max. 20 mm

LED INSIDE CRI 80

745 lm
860 lm
3000 K

| Options | Prod. no. |
|---|---|
| ● black 745 lm | **114450** |
| ○ white 860 lm | **114451** |

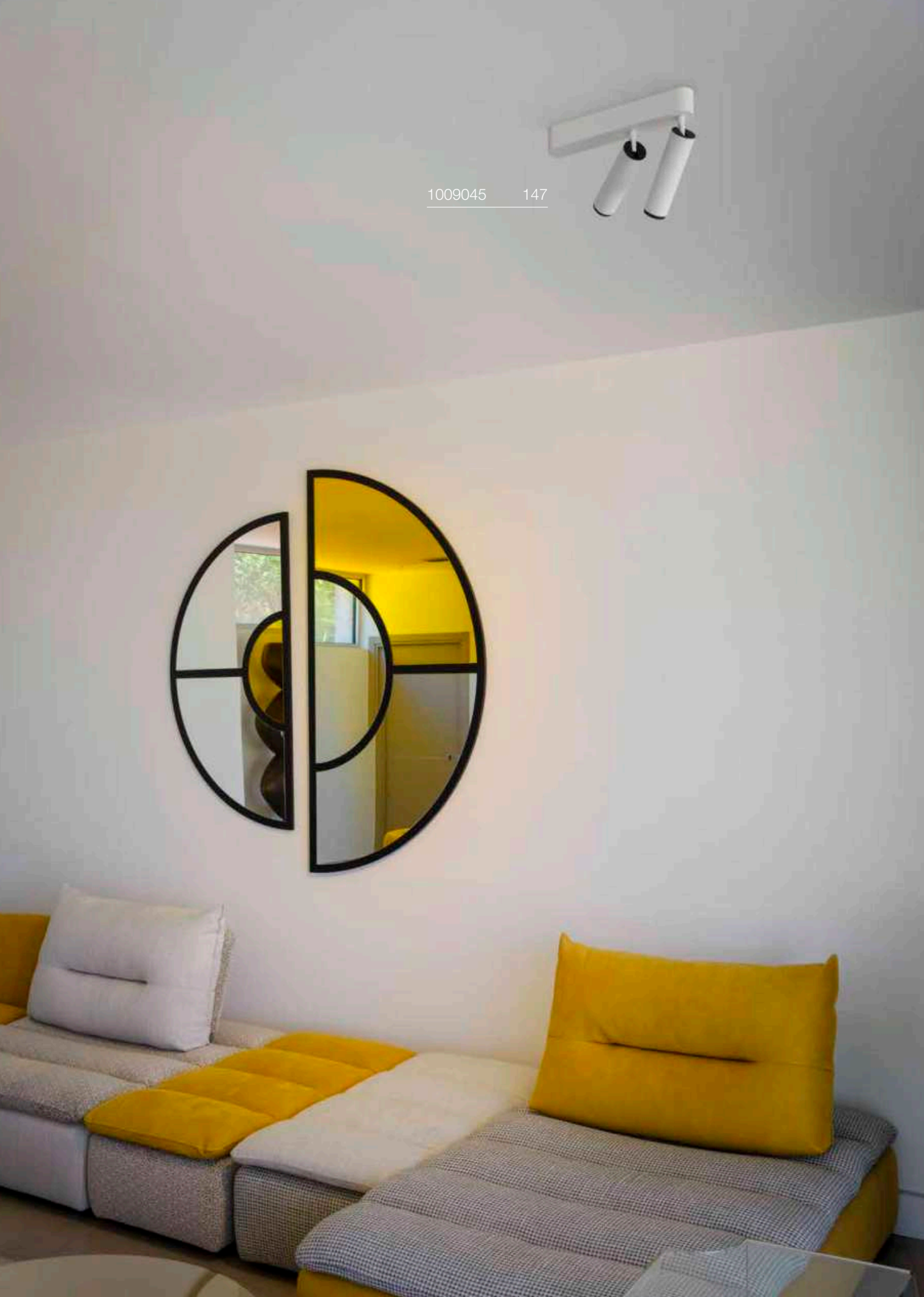

1009045 147

SOCKET

SUN | 128, 129

SOCKET MIX match

VARYT | 131

LED

TRILEDO | 135

LED

TRILEDO | 135

SOCKET

TRILEDO | 137

SOCKET

TRILEDO | 137

LED

NUMINOS® | 138 – 144

LED SOCKET

GRIP! | 147 – 151

LED

OCULUS CL | 153

SOCKET

ENOLA® B | 154

LED

ENOLA® C | 154

ANELA | 155

SOCKET

ASTO TUBE | 157

LED

OCCULDAS | 158

SOCKET

ALTRA DICE | 159

SOCKET

ALTRA DICE | 159

SOCKET

KARDAMOD | 161

SOCKET MIX match

FENDA | 163

SOCKET

TENORA | 164

SOCKET

SOPRANA | 165

SOCKET

PLASTRA | 166

LED

PLASTRA | 167

SOCKET

PLASTRA 105 | 167

SOCKET

PLASTRA 104 | 167



LED

FERA 25 | 168 – 169



LED

DECONA | 171 – 177

LED

MARONA | 178

NEW

LED

GLENOS® PRO | 179



LED

PANEL 60 | 181

# SUN 20
CL, E27

UPDATE

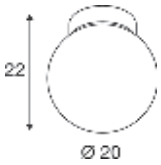


IP20 IK02

220-240 V ~50/60 Hz
Material: steel

SOCKET INSIDE 60 W

| Base: 1xE27 | max. Ø: 4.5 cm | L: 12 cm |
|---|---|---|

| Options | Prod. no. |
|---|---|
| black | 1008125 |
| gold | 1008126 |

E27 | 8 W | 240°
880 lm | 3000 K | EEC = E
8 kWh/1000 h

C

**Prod. no.:** **1005289**

1008126 128

# SUN 30
CL, E27

UPDATE

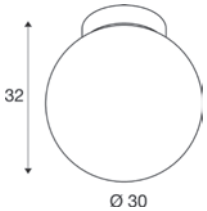


IP20 IK02

220-240 V ~50/60 Hz
Material: steel

SOCKET INSIDE 60 W

Base: 1xE27 max. Ø: 4.5 cm | L: 14 cm

| Options | Prod. no. |
|---|---|
| black | 1008127 |
| gold | 1008128 |

E27 | 11 W | 330°
1250 lm | 2700 K | EEC = E
11 kWh/1000 h

C

**Prod. no.:** **1008162**

# VARYT
## CL, E14

UPDATE

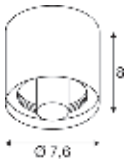


IP44 IK02

220-240 V ~50/60 Hz
Material: aluminium

• IP44 in combination with one of the shades

SOCKET INSIDE 6 W

Base: 1xE14 max. Ø: 11 cm | L: 3.8 cm

| Options | Prod. no. |
|---|---|
| black | 1008099 |
| white | 1008100 |
| brass | 1008102 |
| chrome | 1008101 |
| copper | 1008103 |

E14 | 4 W | 320°
380 lm | 2700 K | EEC = F
5 kWh/1000 h

**Prod. no.:** **1005284**

# VARYT
## Opal glass shade

IK02

Ø: 12 cm
H: 12.8 cm

| Options | Prod. no. |
|---|---|
| white | 1008119 |

# VARYT
## Glass shade for PD, WL, CL, TL

IK02

Ø: 12 cm
H: 12.7 cm
Material: glass

| Options | Prod. no. |
|---|---|
| smoky grey | 1007858 |
| amber | 1008023 |

# VARYT
## Glass shade for PD, WL, CL, TL

IK02

Ø: 12 cm
H: 13 cm
Material: glass

| Options | Prod. no. |
|---|---|
| white | 1007859 |

# VARYT
## Glass shade for PD, WL, CL, TL



IK02

Ø: 11.5 cm
H: 13.5 cm
Material: glass

| Options | Prod. no. |
|---|---|
| white | 1007860 |

# MIX & MATCH VARYT

## VARYT PD

| | |
|---|---|
| Black | *1008114* |
| White | *1008115* |
| Brass | *1008117* |
| Chrome | *1008116* |
| Copper | *1008118* |

## VARYT CL

| | |
|---|---|
| Black | *1008099* |
| White | *1008100* |
| Brass | *1008102* |
| Chrome | *1008101* |
| Copper | *1008103* |

## VARYT WL

| | |
|---|---|
| Black | *1008104* |
| White | *1008105* |
| Brass | *1008107* |
| Chrome | *1008106* |
| Copper | *1008108* |

## VARYT TL

| | |
|---|---|
| Black | *1008109* |
| White | *1008110* |
| Brass | *1008112* |
| Chrome | *1008111* |
| Copper | *1008113* |

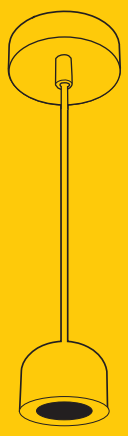

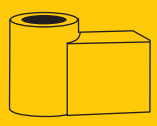

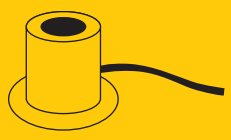

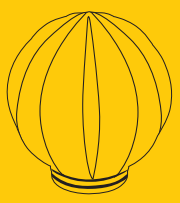

## VARYT BALL Ø12

| | |
|---|---|
| White | *1008119* |

## VARYT LINE Ø12

| | |
|---|---|
| White | *1007859* |

## VARYT PLEATED Ø11,5

| | |
|---|---|
| White | *1007860* |

Suitable for all VARYT table, wall, ceiling and pendant lights

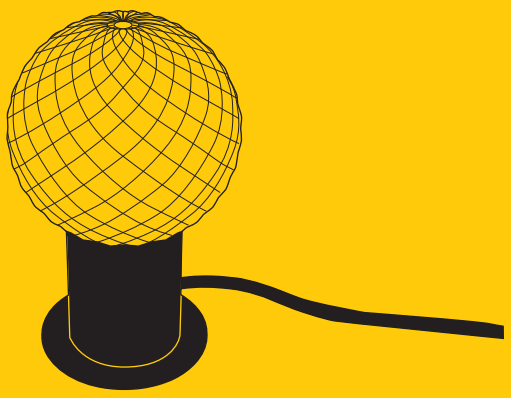

**VARYT DIAMOND Ø11**

Smoked | *1007858*
Amber | *1008023*

Combine the SLV Mix & Match products to suit your taste. Perfectly coordinated for combinations within the Varyt family. You can recognise SLV Mix & Match products by the following symbol:

MIX
match

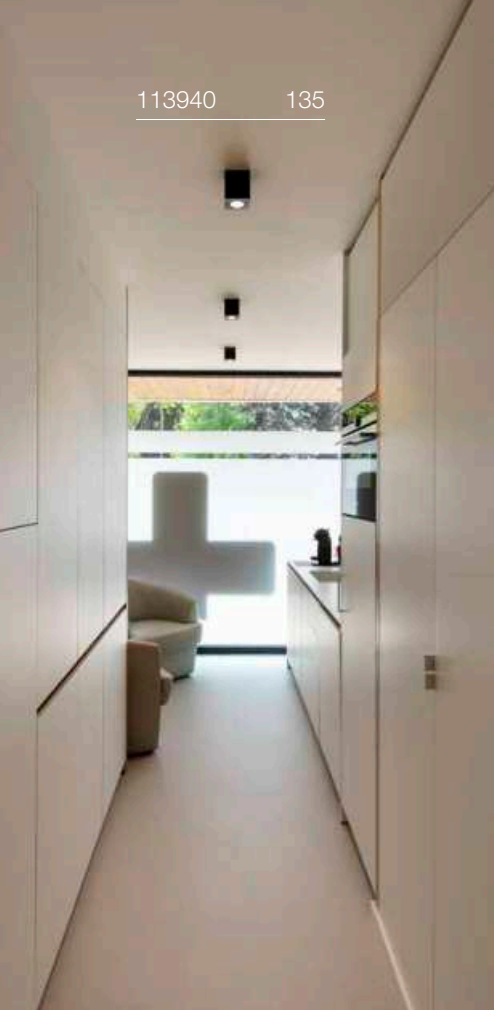
113940 135

1002003 135

113931 135

# TRILEDO
## CL, single, round

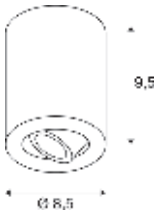


IP20 38° 350° 20° 50000 h L80B10

220-240 V ~50/60 Hz | 160 mA
Total wattage: 6.4 W
Material: aluminium

LED INSIDE CRI 90

Down 580 lm | 3000 K

| Options | Prod. no. |
|---|---|
| ● black | **113930** |
| ○ white | **113931** |

# TRILEDO
## CL, single, square

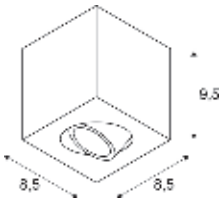


IP20 38° 350° 20° 50000 h L80B10

220-240 V ~50/60 Hz | 160 mA
Total wattage: 6.4 W
Material: aluminium

LED INSIDE CRI 90

Down 580 lm | 3000 K

| Options | Prod. no. |
|---|---|
| ● black | **113940** |
| ○ white | **113941** |

# TRILEDO
## CL, double, square

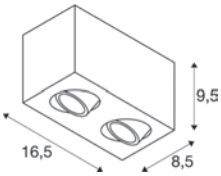


IP20 38° 350° 30° 50000 h L80B10

220-240 V ~50/60 Hz | 350 mA
Total wattage: 14 W
Material: aluminium

LED INSIDE CRI 90

Down 1280 lm | 3000 K

| Options | Prod. no. |
|---|---|
| ● black | **1002003** |
| ○ white | **1002008** |

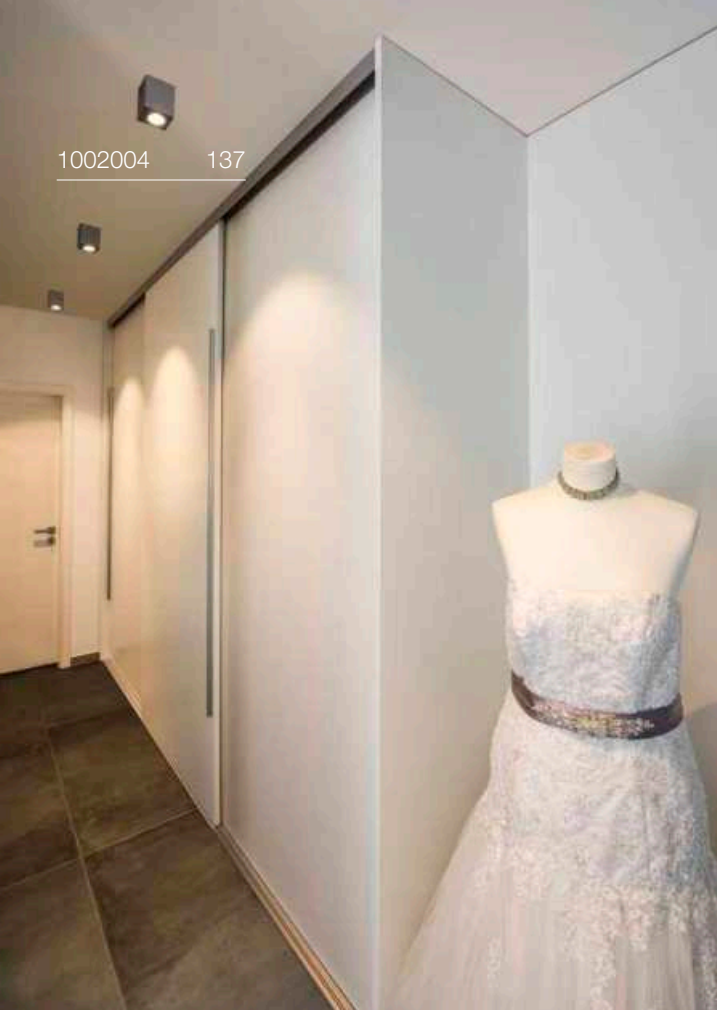
1002004 137

1002005 137

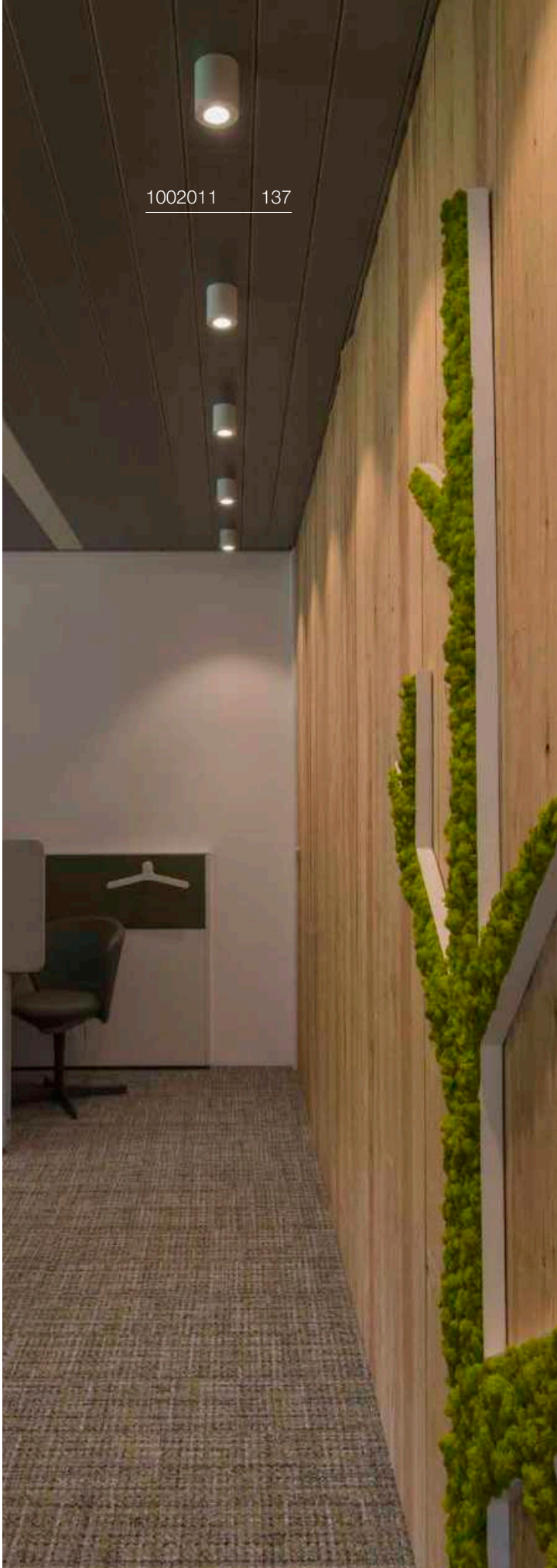
1002011 137

# TRILEDO
## CL, single, round, QPAR51

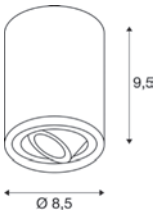


IP20 350° 20°

220-240 V ~50/60 Hz
Material: aluminium

SOCKET INSIDE 10 W

Base: 1xGU10 max. Ø: 5.1 cm | L: 5.5 cm

| Options | Prod. no. |
|---|---|
| ● black | **1002010** |
| ○ white | **1002011** |
| ● aluminium | **1002012** |

GU10 | 6 W | 36°
360 lm | 2200 K-2700 K | EEC = G
6 kWh/1000 h

**Prod. no.:** **1005273**

SMART

GU10 | 5 W | 36°
420 lm | 2200-6500 K | EEC = F
5 kWh/1000 h

**Prod. no.:** **1010470**

# TRILEDO
## CL, single, square, QPAR51

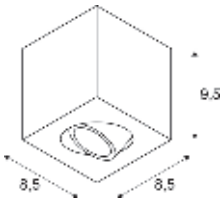


IP20 350° 20°

220-240 V ~50/60 Hz
Material: aluminium

SOCKET INSIDE 10 W

Base: 1xGU10 max. Ø: 5.1 cm | L: 5.5 cm

| Options | Prod. no. |
|---|---|
| ● black | **1002013** |
| ○ white | **1002015** |
| ● aluminium | **1002004** |

GU10 | 6 W | 38°
450 lm | 2700 K | EEC = F
6 kWh/1000 h

**Prod. no.:** **1005077**

SMART

GU10 | 5.5 W | 36°
400 lm | RGBW | EEC = F
6 kWh/1000 h

**Prod. no.:** **1010471**

# TRILEDO
## CL, double, square, QPAR51

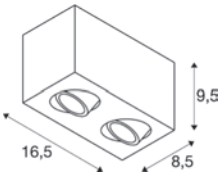


IP20 350° 20°

220-240 V ~50/60 Hz
Material: aluminium

SOCKET INSIDE 10 W

Base: 2xGU10 max. Ø: 5.1 cm | L: 5.5 cm

| Options | Prod. no. |
|---|---|
| ● black | **1002005** |
| ○ white | **1002006** |

GU10 | 6 W | 38°
450 lm | 2700 K | EEC = F
6 kWh/1000 h

**Prod. no.:** **1005077**

SMART

GU10 | 5 W | 36°
420 lm | 2200-6500 K | EEC = F
5 kWh/1000 h

**Prod. no.:** **1010470**

# NUMINOS® S
## CL, PHASE

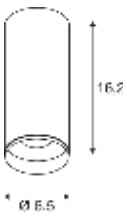


IP20 | 50 000 h L90B10 | 128

LED INSIDE | CRI 90

220-240 V ~50/60 Hz | 200 mA
Total wattage: 8 W
Material: aluminium

| Options |
|---|
| All S versions |
| All S DALI versions |

● black

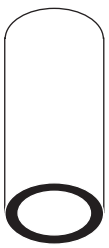

○ white

**Note:**
**Decorative ring also available in white, gold and copper**

| Product | Prod. no. |
|---|---|
| Front ring S | |
| ○ white | **1006167** |
| ● copper | **1008140** |
| ● gold | **1008144** |

| | | | | | |
|---|---|---|---|---|---|
| | 2700 K | 950 lm | 24° | 16 | **1004122** |
| | | | 36° | 16 | **1004123** |
| | | | 60° | 19 | **1004124** |
| | 3000 K | 1050 lm | 24° | 16 | **1004130** |
| | | | 36° | 16 | **1004131** |
| | | | 60° | 19 | **1004132** |
| | 4000 K | 1100 lm | 24° | 16 | **1004138** |
| | | | 36° | 16 | **1004139** |
| | | | 60° | 19 | **1004140** |
| | 2700 K | 950 lm | 24° | 16 | **1004410** |
| | | | 36° | 16 | **1004411** |
| | | | 60° | 19 | **1004412** |
| | 3000 K | 1050 lm | 24° | 16 | **1004418** |
| | | | 36° | 16 | **1004419** |
| | | | 60° | 19 | **1004420** |
| | 4000 K | 1100 lm | 24° | 16 | **1004426** |
| | | | 36° | 16 | **1004427** |
| | | | 60° | 19 | **1004428** |
| | 2700 K | 950 lm | 24° | 16 | **1004126** |
| | | | 36° | 16 | **1004127** |
| | | | 60° | 19 | **1004128** |
| | 3000 K | 1050 lm | 24° | 16 | **1004134** |
| | | | 36° | 16 | **1004135** |
| | | | 60° | 19 | **1004136** |
| | 4000 K | 1100 lm | 24° | 16 | **1004142** |
| | | | 36° | 16 | **1004143** |
| | | | 60° | 19 | **1004144** |
| | 2700 K | 950 lm | 24° | 16 | **1004414** |
| | | | 36° | 16 | **1004415** |
| | | | 60° | 19 | **1004416** |
| | 3000 K | 1050 lm | 24° | 16 | **1004422** |
| | | | 36° | 16 | **1004423** |
| | | | 60° | 19 | **1004424** |
| | 4000 K | 1100 lm | 24° | 16 | **1004430** |
| | | | 36° | 16 | **1004431** |
| | | | 60° | 19 | **1004432** |

# NUMINOS® M
## CL, PHASE

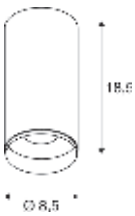


IP20 50 000 h L90B10 78

LED INSIDE CRI 90

220-240 V ~50/60 Hz | 350 mA
Total wattage: 14 W
Material: aluminium

● black

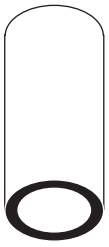

○ white

| Options |
|---|
| All M versions |
| All M DALI versions |

**Note:**
**Decorative ring also available in white, gold and copper**

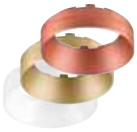

⊕

| Product | Prod. no. |
|---|---|
| Front ring M | |
| ○ white | **1006168** |
| ● copper | **1008141** |
| ● gold | **1008145** |

| | | | | | Prod. no. | |
|---|---|---|---|---|---|---|
| C | 2700 K | 1750 lm | 24° | 16 | **1004218** | |
| | | | 36° | 16 | **1004219** | |
| | | | 60° | 22 | **1004220** | |
| | 3000 K | 1800 lm | 24° | 16 | **1004226** | |
| | | | 36° | 16 | **1004227** | |
| | | | 60° | 22 | **1004228** | |
| | 4000 K | 1950 lm | 24° | 16 | **1004234** | |
| | | | 36° | 16 | **1004235** | |
| | | | 60° | 22 | **1004236** | |
| Dali Touch | 2700 K | 1750 lm | 24° | 16 | **1004506** | |
| | | | 36° | 16 | **1004507** | |
| | | | 60° | 22 | **1004508** | |
| | 3000 K | 1800 lm | 24° | 16 | **1004514** | |
| | | | 36° | 16 | **1004515** | |
| | | | 60° | 22 | **1004516** | |
| | 4000 K | 1950 lm | 24° | 16 | **1004522** | |
| | | | 36° | 16 | **1004523** | |
| | | | 60° | 22 | **1004524** | |
| C | 2700 K | 1750 lm | 24° | 16 | **1004222** | |
| | | | 36° | 16 | **1004223** | |
| | | | 60° | 22 | **1004224** | |
| | 3000 K | 1800 lm | 24° | 16 | **1004230** | |
| | | | 36° | 16 | **1004231** | |
| | | | 60° | 22 | **1004232** | |
| | 4000 K | 1950 lm | 24° | 16 | **1004238** | |
| | | | 36° | 16 | **1004239** | |
| | | | 60° | 22 | **1004240** | |
| Dali Touch | 2700 K | 1750 lm | 24° | 16 | **1004510** | |
| | | | 36° | 16 | **1004511** | |
| | | | 60° | 22 | **1004512** | |
| | 3000 K | 1800 lm | 24° | 16 | **1004518** | |
| | | | 36° | 16 | **1004519** | |
| | | | 60° | 22 | **1004520** | |
| | 4000 K | 1950 lm | 24° | 16 | **1004526** | |
| | | | 36° | 16 | **1004527** | |
| | | | 60° | 22 | **1004528** | |

# NUMINOS® L
## CL, PHASE

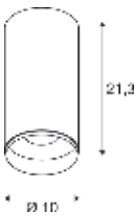


IP20 | 50 000 h L90B10 | 78

LED INSIDE | CRI 90

220-240 V ~50/60 Hz | 500 mA
Total wattage: 20 W
Material: aluminium

● black

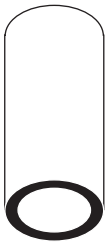

○ white

| Options |
|---|
| All L versions |
| All L DALI versions |

**Note:**
**Decorative ring also available in white, gold and copper**

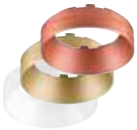

⊕

| Product | Prod. no. |
|---|---|
| Front ring L | |
| ○ white | **1006169** |
| ● copper | **1008142** |
| ● gold | **1008146** |

| | | | | | |
|---|---|---|---|---|---|
| C | 2700 K | 2300 lm | 24° | 16 | **1004314** |
| | | | 36° | 16 | **1004315** |
| | | | 60° | 19 | **1004316** |
| | 3000 K | 2400 lm | 24° | 16 | **1004322** |
| | | | 36° | 16 | **1004323** |
| | | | 60° | 19 | **1004324** |
| | 4000 K | 2600 lm | 24° | 16 | **1004330** |
| | | | 36° | 16 | **1004331** |
| | | | 60° | 19 | **1004332** |
| Dali Touch | 2700 K | 2300 lm | 24° | 16 | **1004602** |
| | | | 36° | 16 | **1004603** |
| | | | 60° | 19 | **1004604** |
| | 3000 K | 2400 lm | 24° | 16 | **1004610** |
| | | | 36° | 16 | **1004611** |
| | | | 60° | 19 | **1004612** |
| | 4000 K | 2600 lm | 24° | 16 | **1004618** |
| | | | 36° | 16 | **1004619** |
| | | | 60° | 19 | **1004620** |
| C | 2700 K | 2300 lm | 24° | 16 | **1004318** |
| | | | 36° | 16 | **1004319** |
| | | | 60° | 19 | **1004320** |
| | 3000 K | 2400 lm | 24° | 16 | **1004326** |
| | | | 36° | 16 | **1004327** |
| | | | 60° | 19 | **1004328** |
| | 4000 K | 2600 lm | 24° | 16 | **1004334** |
| | | | 36° | 16 | **1004335** |
| | | | 60° | 19 | **1004336** |
| Dali Touch | 2700 K | 2300 lm | 24° | 16 | **1004606** |
| | | | 36° | 16 | **1004607** |
| | | | 60° | 19 | **1004608** |
| | 3000 K | 2400 lm | 24° | 16 | **1004614** |
| | | | 36° | 16 | **1004615** |
| | | | 60° | 19 | **1004616** |
| | 4000 K | 2600 lm | 24° | 16 | **1004622** |
| | | | 36° | 16 | **1004623** |
| | | | 60° | 19 | **1004624** |

# NUMINOS® XL
## CL, PHASE

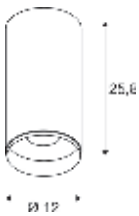


IP20 | 50 000 h L90B10 | 54

LED INSIDE | CRI 90

220-240 V ~50/60 Hz | 700 mA
Total wattage: 28 W
Material: aluminium

| Options |
|---|
| All XL versions |
| All XL DALI versions |

● black

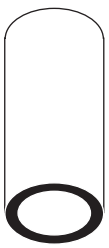

○ white

**Note:**
**Decorative ring also available in white, gold and copper**

| Product | Prod. no. |
|---|---|
| Front ring XL | |
| ○ white | **1006170** |
| ● copper | **1008143** |
| ● gold | **1008147** |

| | | | | | Prod. no. | |
|---|---|---|---|---|---|---|
| C | 2700 K | 3550 lm | 24° | 16 | **1005687** | |
| | | | 36° | 16 | **1005688** | |
| | | 3150 lm | 60° | 22 | **1005689** | |
| | 3000 K | 3550 lm | 24° | 16 | **1005693** | |
| | | | 36° | 16 | **1005694** | |
| | | 3150 lm | 60° | 22 | **1005695** | |
| | 4000 K | 3900 lm | 24° | 16 | **1005699** | |
| | | | 36° | 16 | **1005700** | |
| | | 3500 lm | 60° | 22 | **1005701** | |
| Dali Touch | 2700 K | 3550 lm | 24° | 16 | **1005759** | |
| | | | 36° | 16 | **1005760** | |
| | | 3150 lm | 60° | 22 | **1005761** | |
| | 3000 K | 3550 lm | 24° | 16 | **1005765** | |
| | | | 36° | 16 | **1005766** | |
| | | 3150 lm | 60° | 22 | **1005767** | |
| | 4000 K | 3900 lm | 24° | 16 | **1005771** | |
| | | | 36° | 16 | **1005772** | |
| | | 3500 lm | 60° | 22 | **1005773** | |
| C | 2700 K | 3550 lm | 24° | 16 | **1005690** | |
| | | | 36° | 16 | **1005691** | |
| | | 3150 lm | 60° | 22 | **1005692** | |
| | 3000 K | 3550 lm | 24° | 16 | **1005696** | |
| | | | 36° | 16 | **1005697** | |
| | | 3150 lm | 60° | 22 | **1005698** | |
| | 4000 K | 3900 lm | 24° | 16 | **1005702** | |
| | | | 36° | 16 | **1005703** | |
| | | 3500 lm | 60° | 22 | **1005704** | |
| Dali Touch | 2700 K | 3550 lm | 24° | 16 | **1005762** | |
| | | | 36° | 16 | **1005763** | |
| | | 3150 lm | 60° | 22 | **1005764** | |
| | 3000 K | 3550 lm | 24° | 16 | **1005768** | |
| | | | 36° | 16 | **1005769** | |
| | | 3150 lm | 60° | 22 | **1005770** | |
| | 4000 K | 3900 lm | 24° | 16 | **1005774** | |
| | | | 36° | 16 | **1005775** | |
| | | 3500 lm | 60° | 22 | **1005776** | |

# GRIP! S
## CL, single, PHASE, Ø 3 cm

UPDATE

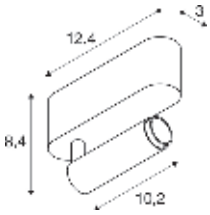


IP20 IK02 29° 340° 90°

50 000 h L80B10 UGR 25

220-240 V ~50/60 Hz | 260 mA
Total wattage: 11 W
Material: aluminium

- Honeycomb accessories included

LED INSIDE CRI 90

600 lm | 2700 K | 650 lm | 3000 K

| Options | Prod. no. |
|---|---|
| white/black 2700 K | 1009036 |
| white/black 3000 K | 1009037 |
| black/gold 2700 K | 1009038 |
| black/gold 3000 K | 1009039 |
| bronze/black 2700 K | 1009040 |
| bronze/black 3000 K | 1009041 |
| gold/black 2700 K | 1009042 |
| gold/black 3000 K | 1009043 |

| Product | Prod. no. |
|---|---|
| GRIP! S decorative ring | |
| white | 1008488 |
| black | 1008489 |
| nickel | 1008490 |
| gold | 1008491 |

# GRIP! S
## CL, double, PHASE, Ø 3 cm

UPDATE

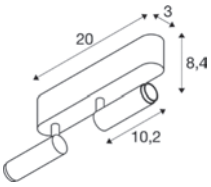


IP20 IK02 29° 340° 90°

50 000 h L80B10 UGR 25

220-240 V ~50/60 Hz | 260 mA
Total wattage: 21 W
Material: aluminium

- Honeycomb accessories included

LED INSIDE CRI 90

600 lm | 2700 K | 650 lm | 3000 K

| Options | Prod. no. |
|---|---|
| white/black 2700 K | 1009044 |
| white/black 3000 K | 1009045 |
| black/gold 2700 K | 1009046 |
| black/gold 3000 K | 1009047 |
| bronze/black 2700 K | 1009048 |
| bronze/black 3000 K | 1009049 |
| gold/black 2700 K | 1009050 |
| gold/black 3000 K | 1009051 |

| Product | Prod. no. |
|---|---|
| GRIP! S decorative ring | |
| white | 1008488 |
| black | 1008489 |
| nickel | 1008490 |
| gold | 1008491 |

# GRIP! M
CL, single, PHASE, Ø 4,3 cm

UPDATE

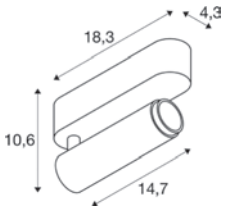


IP20 IK02 42° 340° 90°

50 000 h L80B10

220-240 V ~50/60 Hz | 350 mA
Total wattage: 14 W
Material: aluminium

• Honeycomb accessories included

LED INSIDE CRI 90

| | | |
|---|---|---|
| Down | 1450 lm | 2700 K |
| | 1540 lm | 3000 K |

| Options | Prod. no. | |
|---|---|---|
| white/black 2700 K | 1009068 | ● |
| white/black 3000 K | 1009069 | ● |
| black/gold 2700 K | 1009070 | ● |
| black/gold 3000 K | 1009071 | ● |
| bronze/black 2700 K | 1009072 | ● |
| bronze/black 3000 K | 1009073 | ● |
| gold/black 2700 K | 1009074 | ● |
| gold/black 3000 K | 1009075 | ● |

⊕

| Product | Prod. no. |
|---|---|
| GRIP! M decorative ring | |
| white | 1008492 |
| black | 1008493 |
| nickel | 1008494 |
| gold | 1008495 |

# GRIP! M

## CL, double, PHASE, Ø 4,3 cm

UPDATE

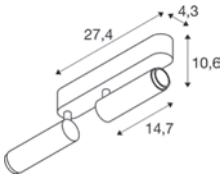

220-240 V ~50/60 Hz | 350 mA
Total wattage: 28 W
Material: aluminium

- Honeycomb accessories included

LED INSIDE CRI 90

| | | |
|---|---|---|
| Down | 1460 lm | 2700 K |
| | 1520 lm | 3000 K |

| Options | Prod. no. |
|---|---|
| white/black 2700 K | 1009076 |
| white/black 3000 K | 1009077 |
| black/gold 2700 K | 1009078 |
| black/gold 3000 K | 1009079 |
| bronze/black 2700 K | 1009080 |
| bronze/black 3000 K | 1009081 |
| gold/black 2700 K | 1009082 |
| gold/black 3000 K | 1009083 |

| Product | Prod. no. |
|---|---|
| GRIP! M decorative ring | |
| white | 1008492 |
| black | 1008493 |
| nickel | 1008494 |
| gold | 1008495 |

# GRIP! L
## CL, single, QPAR51 Ø 5,7 cm

UPDATE

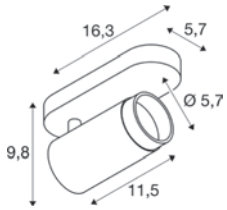


IP20 IK02 340° 90°

220-240 V ~50/60 Hz
Material: aluminium

- Honeycomb accessories included

SOCKET INSIDE 6 W

Base: 1xGU10 max. Ø: 5.1 cm | L: 5.5 cm

| Options | Prod. no. |
|---|---|
| white/black | 1009092 |
| black/gold | 1009093 |
| bronze/black | 1009094 |
| gold/black | 1009095 |

GU10 | 6 W | 38°
470 lm | 3000 K | EEC = F
6 kWh/1000 h

C,L

**Prod. no.:** 1005079

| Product | Prod. no. |
|---|---|
| Decorative ring Ø 5.4 cm | |
| white | 1008496 |
| black | 1008497 |
| nickel | 1008498 |
| gold | 1008499 |

# GRIP! L
## CL, double, QPAR51 Ø 5,7 cm

UPDATE

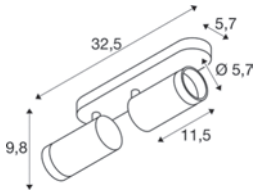


IP20 IK02 340° 90°

220-240 V ~50/60 Hz
Material: aluminium

- Honeycomb accessories included

SOCKET INSIDE 6 W

Base: 2xGU10 max. Ø: 5.1 cm | L: 5.5 cm

| Options | Prod. no. |
|---|---|
| white/black | 1009096 |
| black/gold | 1009097 |
| bronze/black | 1009098 |
| gold/black | 1009099 |

GU10 | 6 W | 38°
470 lm | 3000 K | EEC = F
6 kWh/1000 h

C,L

**Prod. no.:** 1005079

| Product | Prod. no. |
|---|---|
| Decorative ring Ø 5.4 cm | |
| white | 1008496 |
| black | 1008497 |
| nickel | 1008498 |
| gold | 1008499 |

# OCULUS CL
## DTW, PVD

DIM TO WARM

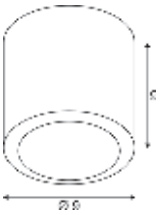

IP20 IK02 100° 40000 h L80B20

220-240 V ~50/60 Hz | 250 mA
Total wattage: 11 W
Material: aluminium

LED INSIDE CRI 90

| | | |
|---|---|---|
| Down | 36 lm\|2000 K – 780 lm\|3000 K | |

| Options | Prod. no. |
|---|---|
| brass | 1008619 |
| dark bronze | 1008618 |
| dark copper | 1008620 |

# OCULUS
## CL, PHASE

DIM TO WARM

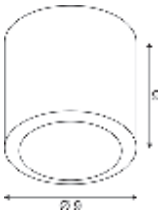

IP20 IK02 100° 25000 h L70B50

220-240 V ~50/60 Hz | 250 mA
Total wattage: 11 W
Material: aluminium

• Additional frosted lens included

LED INSIDE CRI 90

36 lm|2000 K – 780 lm|3000 K

| Options | Prod. no. |
|---|---|
| black | 1004666 |
| white | 1004667 |

# ENOLA® B
CL, QPAR51

IP20 IK02

220-240 V ~50/60 Hz
Material: aluminium

SOCKET INSIDE 35 W

Base: 1xGU10 | L: 8.5 cm

| Options | Prod. no. |
|---|---|
| ● black | **151810** |
| ○ white | **151811** |

GU10 | 6 W | 38°
470 lm | 3000 K | EEC = F
6 kWh/1000 h

C,L

**Prod. no.:** **1005079**

| Product | Prod. no. |
|---|---|
| Decorative ring | |
| ● black | **151840** |

# ENOLA® C
CL

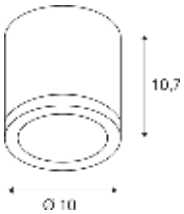


IP20 IK02 35° 40000 h L70B50

220-240 V ~50/60 Hz | 500 mA
Total wattage: 11 W
Material: aluminium

LED INSIDE CRI 80

1020 lm | 3000 K

| Options | Prod. no. |
|---|---|
| ○ white | **152101** |

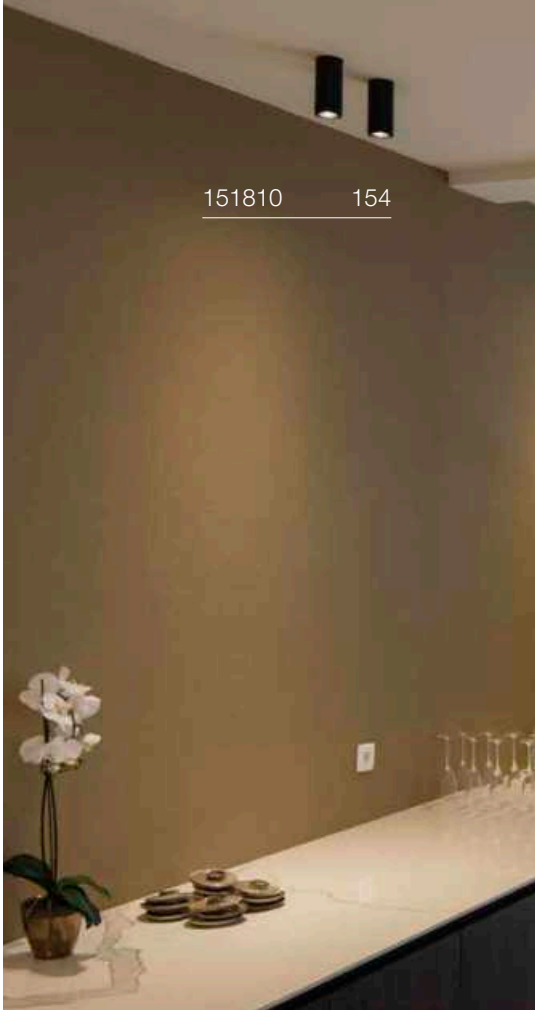

# ANELA
## CL, PHASE

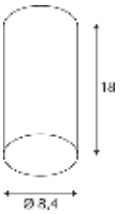


IP20 IK02 28° 30000 h L80B20

220-240 V ~50/60 Hz | 500 mA
Total wattage: 10 W
Material: aluminium

LED INSIDE CRI 90

240 lm | 3000 K | 820 lm

| Options | Prod. no. |
|---|---|
| ● black | **1000807** |

| Product | Prod. no. |
|---|---|
| Reflector 28° | |
| ● gold | **1000809** |
| ● grey | **1000810** |
| ● black | **1000811** |
| ○ white | **1000812** |

# ASTO TUBE
## CL, single, GU10

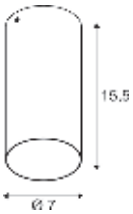


IP20

220-240 V ~50/60 Hz
Material: aluminium

• Decorative rings available as accessories

SOCKET INSIDE 10 W

Base: 1xGU10

| Options | Prod. no. |
|---|---|
| black | 1006439 |
| white | 1006440 |

GU10 | 6 W | 38°
450 lm | 2700 K | EEC = F
6 kWh/1000 h

C,L

**Prod. no.:** **1005077**

SMART

GU10 | 5 W | 36°
420 lm | 2200-6500 K | EEC = F
5 kWh/1000 h

**Prod. no.:** **1010470**

# ASTO TUBE
## Decorative reflector

Ø: 6.8 cm
H: 3.95 cm
Material: polycarbonate (PC)

| Options | Prod. no. |
|---|---|
| black/chrome | 1007190 |
| gold | 1006450 |
| chrome | 1006449 |
| copper | 1006451 |

# OCCULDAS 13
CL, indirect, PHASE

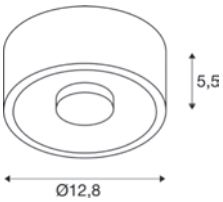


IP20 IK02 120° 25000 h L70B50

220-240 V ~50/60 Hz | 350 mA
Total wattage: 15 W
Material: aluminium

LED INSIDE CRI 80

810 lm | 3000 K

| Options | Prod. no. |
|---|---|
| ○ white | **117351** |

# OCCULDAS 23
CL, indirect, PHASE

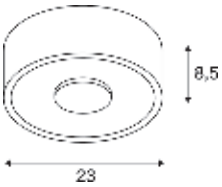


IP20 IK02 120° 30000 h L70B50

220-240 V ~50/60 Hz | 700 mA
Total wattage: 24 W
Material: aluminium/steel

LED INSIDE CRI 80

1500 lm | 3000 K

| Options | Prod. no. |
|---|---|
| ○ white | **117321** |

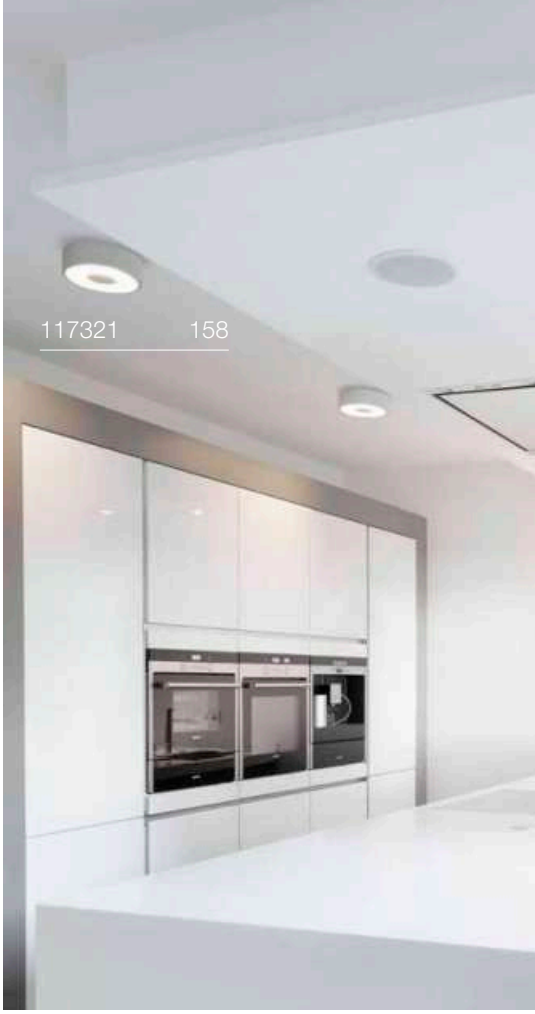

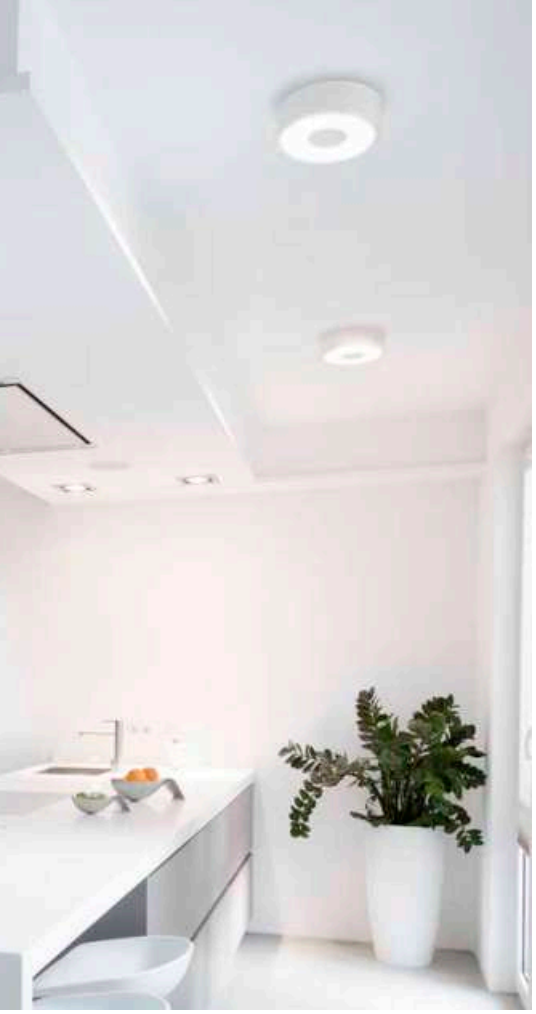

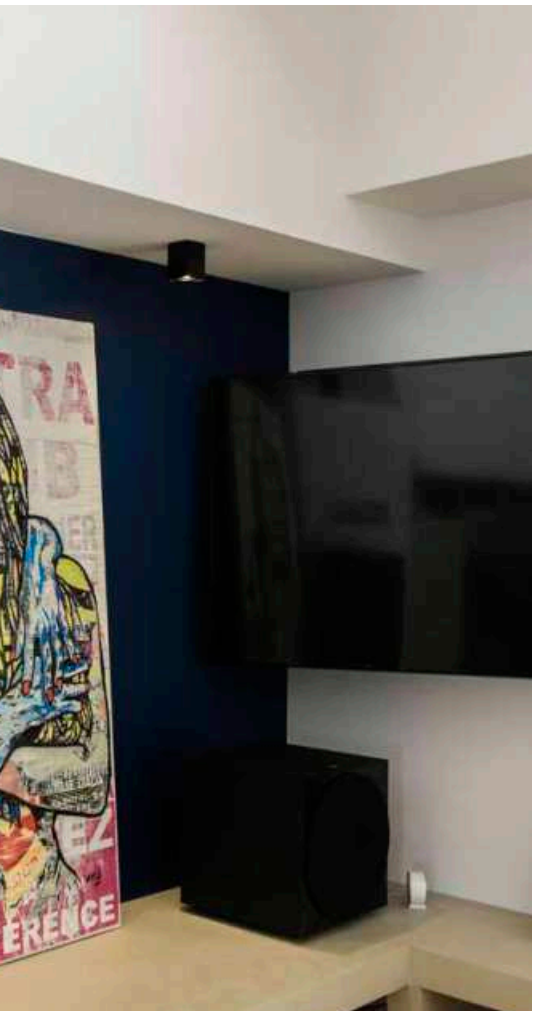

# ALTRA DICE
## CL, QPAR51

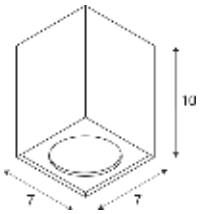


IP20

220-240 V ~50/60 Hz
Material: aluminium/steel

SOCKET INSIDE 35 W

Base: 1xGU10

| Options | Prod. no. |
|---|---|
| ● black | **1002216** |
| ○ white | **151511** |

GU10 | 6 W | 38°
450 lm | 2700 K | EEC = F
6 kWh/1000 h

C,L

**Prod. no.:** **1005077**

SMART

GU10 | 5 W | 36°
420 lm | 2200-6500 K | EEC = F
5 kWh/1000 h

**Prod. no.:** **1010470**

# ALTRA DICE
## CW, double, QPAR51

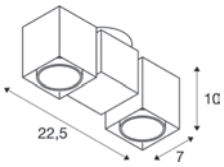


IP20 350° 180°

220-240 V ~50/60 Hz
Material: aluminium/steel

SOCKET INSIDE 50 W

Base: 2xGU10

| Options | Prod. no. |
|---|---|
| ○ white | **151531** |

GU10 | 6 W | 36°
360 lm | 2200 K-2700 K | EEC = G
6 kWh/1000 h

C

**Prod. no.:** **1005273**

SMART

GU10 | 5 W | 36°
420 lm | 2200-6500 K | EEC = F
5 kWh/1000 h

**Prod. no.:** **1010470**

menu

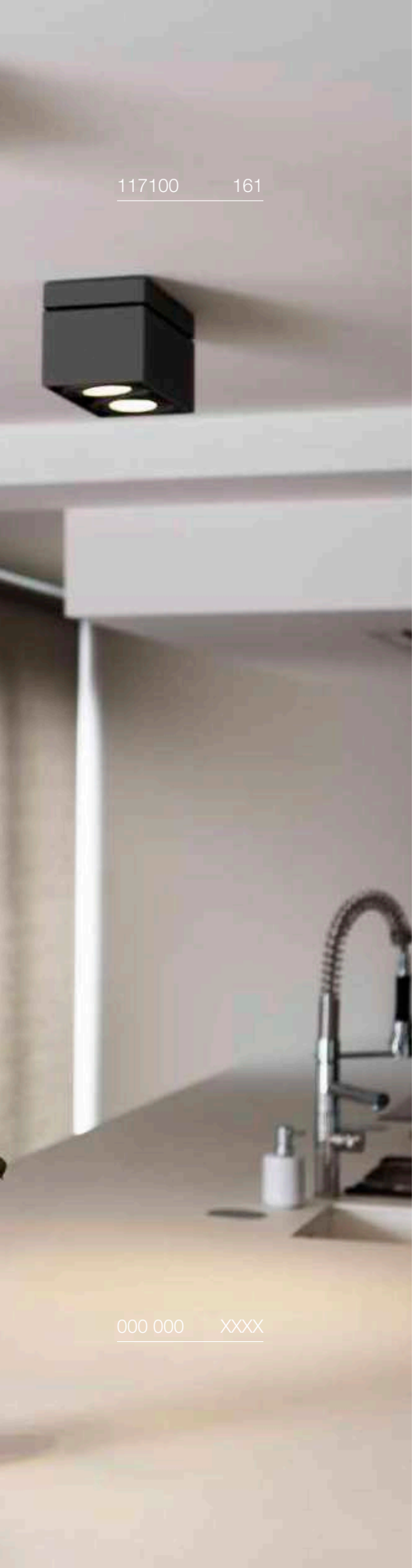


# KARDAMOD
## CL, single, square, QPAR111

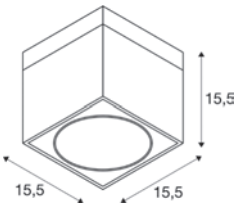


IP20

220-240 V ~50/60 Hz
Material: steel

SOCKET INSIDE 75 W

Base: 1xGU10

| Options | Prod. no. |
|---|---|
| ● black | **117100** |
| ○ white | **117101** |

GU10 | 13 W | 10°
900 lm | 2700 K | EEC = G
13 kWh/1000 h

**Prod. no.:** **1005275**

SMART

GU10 | 10 W | 24°
750 lm | 2200-6500 K | EEC = G
10 kWh/1000 h

**Prod. no.:** **1010467**

# KARDAMOD
## CL, double, square, QPAR111

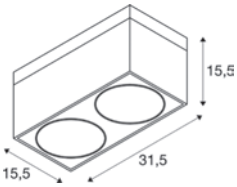


IP20

220-240 V ~50/60 Hz
Material: steel

SOCKET INSIDE 75 W

Base: 2xGU10

| Options | Prod. no. |
|---|---|
| ● black | **117110** |
| ○ white | **117111** |

GU10 | 12 W | 55°
670 lm | 2700 K | EEC = G
12 kWh/1000 h

**Prod. no.:** **1005297**

SMART

GU10 | 10 W | 24°
750 lm | 2200-6500 K | EEC = G
10 kWh/1000 h

**Prod. no.:** **1010467**

OPEN

# FENDA
## Ceiling rosette, E27

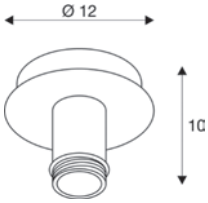


IP20

220-240 V ~50/60 Hz
Material: steel

SOCKET INSIDE 60 W

Base: 1xE27

| Options | Prod. no. |
|---|---|
| ● black | **155550** |
| ○ white | **155551** |

E27 | 8 W | 320°
800 lm | 2700 K | EEC = F
8 kWh/1000 h

C

**Prod. no.:** **1005303**

# FENDA
## 30 cm, round

Ø: 30 cm
H: 20 cm
Material: textile/steel

| Options | Prod. no. |
|---|---|
| black/copper | **155592** |
| ○ white | **155582** |
| grey | **1004774** |
| beige | **155583** |

# FENDA
## 45 cm, round

Ø: 45.5 cm
H: 28 cm
Material: textile/steel

| Options | Prod. no. |
|---|---|
| black/copper | **156122** |
| ○ white | **156111** |
| grey | **1004775** |
| beige | **156113** |

⊕

| Product | Prod. no. |
|---|---|
| Acrylic glass cover, for FENDA Ø 45.5 cm | |
| ○ white | **156100** |

# FENDA
## 70 cm, round



Ø: 70 cm
H: 36 cm
Material: textile/steel

• Not suitable for Fenda Bow

| Options | Prod. no. |
|---|---|
| black/copper | **1000580** |
| ○ white | **1000579** |

⊕

| Product | Prod. no. |
|---|---|
| Acrylic glass cover, for FENDA Ø 70 cm | |
| ○ white | **1000957** |

# TENORA
CL, E27

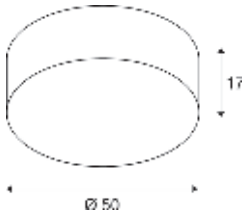


IP20

220-240 V ~50/60 Hz
Material: steel/textile

SOCKET INSIDE 23 W

| Base: 3XE27 | L: 14.8 cm |
|---|---|

| Options | Prod. no. |
|---|---|
| ● black | **156050** |
| ○ white | **156051** |

E27 | 8 W | 320°
800 lm | 2700 K | EEC = F
8 kWh/1000 h

**Prod. no.:** **1005303**

# SOPRANA
## CL, E27

155373 165

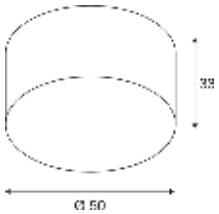


IP20

220-240 V ~50/60 Hz
Material: steel/textile

SOCKET INSIDE 60 W

Base: 3XE27

| Options | Prod. no. |
|---|---|
| beige | **155373** |

E27 | 13 W | 220°
1300 lm | 2700 K | EEC = F
14 kWh/1000 h

**Prod. no.:** **1005302**

SMART

E27 | 9.5 W | 190°
1100 lm | 2200-6500 K | EEC = F
10 kWh/1000h

**Prod. no.:** **1010465**

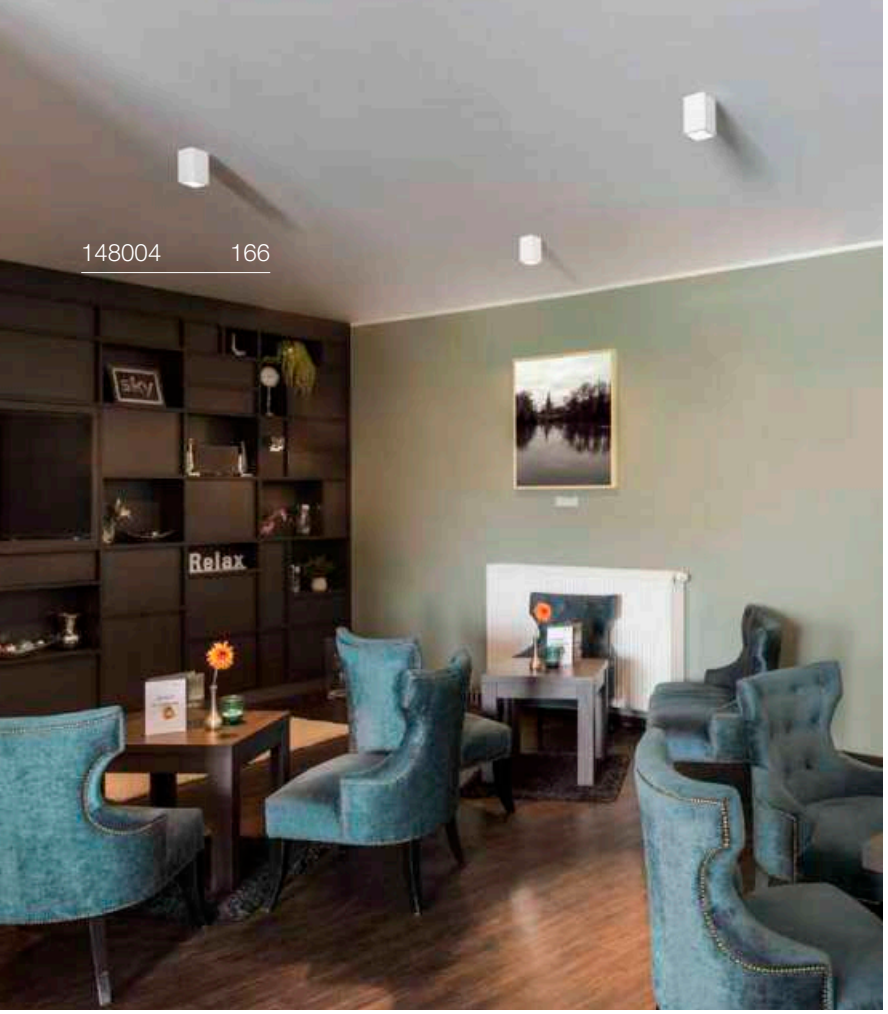

# PLASTRA
CL

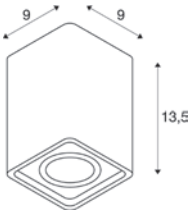


IP20

220-240 V ~50/60 Hz
Material: plaster/steel

- Can be painted over/wallpapered to match wall colour

SOCKET INSIDE 35 W

Base: 1xGU10

| Options | Prod. no. |
|---|---|
| ○ white | **148004** |

GU10 | 6 W | 38°
450 lm | 2700 K | EEC = F
6 kWh/1000 h

C,L

**Prod. no.:** **1005076**

SMART

GU10 | 5 W | 36°
420 lm | 2200-6500 K | EEC = F
5 kWh/1000 h

**Prod. no.:** **1010470**

# PLASTRA
## CL, PHASE

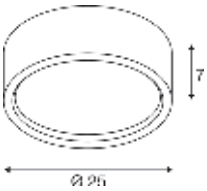


C,L 110° 30000 h L70B50

220-240 V ~50/60 Hz | 350 mA
Total wattage: 15 W
Material: plaster/glass

- Can be painted over/wallpapered to match wall colour

LED INSIDE

990 lm | 3000 K

| Options | Prod. no. |
|---|---|
| ○ white | **148005** |

# PLASTRA 105
## CL, E27

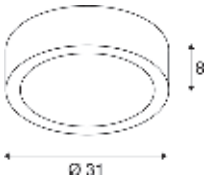


IP20

220-240 V ~50/60 Hz
Material: plaster/glass

- Can be painted over/wallpapered to match wall colour

SOCKET INSIDE 25 W

Base: 2xE27 max. Ø: 5.1 cm | L: 14 cm

| Options | Prod. no. |
|---|---|
| ○ white | **148001** |

E27 | 8 W | 240°
880 lm | 3000 K | EEC = E
8 kWh/1000 h

C

**Prod. no.: 1005289**

# PLASTRA 104
## CL, E27



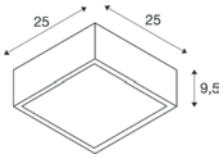


IP20

220-240 V ~50/60 Hz
Material: plaster/glass

- Can be painted over/wallpapered to match wall colour

SOCKET INSIDE 25 W

Base: 2xE27 max. Ø: 5.1 cm | L: 14 cm

| Options | Prod. no. |
|---|---|
| ○ white | **148002** |

E27 | 8 W | 240°
880 lm | 3000 K | EEC = E
8 kWh/1000 h

C

**Prod. no.: 1005289**

# FERA 25
## CL, DALI



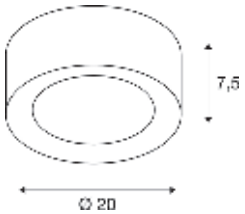


220-240 V ~50/60 Hz | 500 mA
Total wattage: 20 W
Material: aluminium

| | 1580 lm \| 3000 K | 1650 lm \| 4000 K |
|---|---|---|

| Options | Prod. no. |
|---|---|
| ● black | **1002968** |
| ○ white | **1002967** |

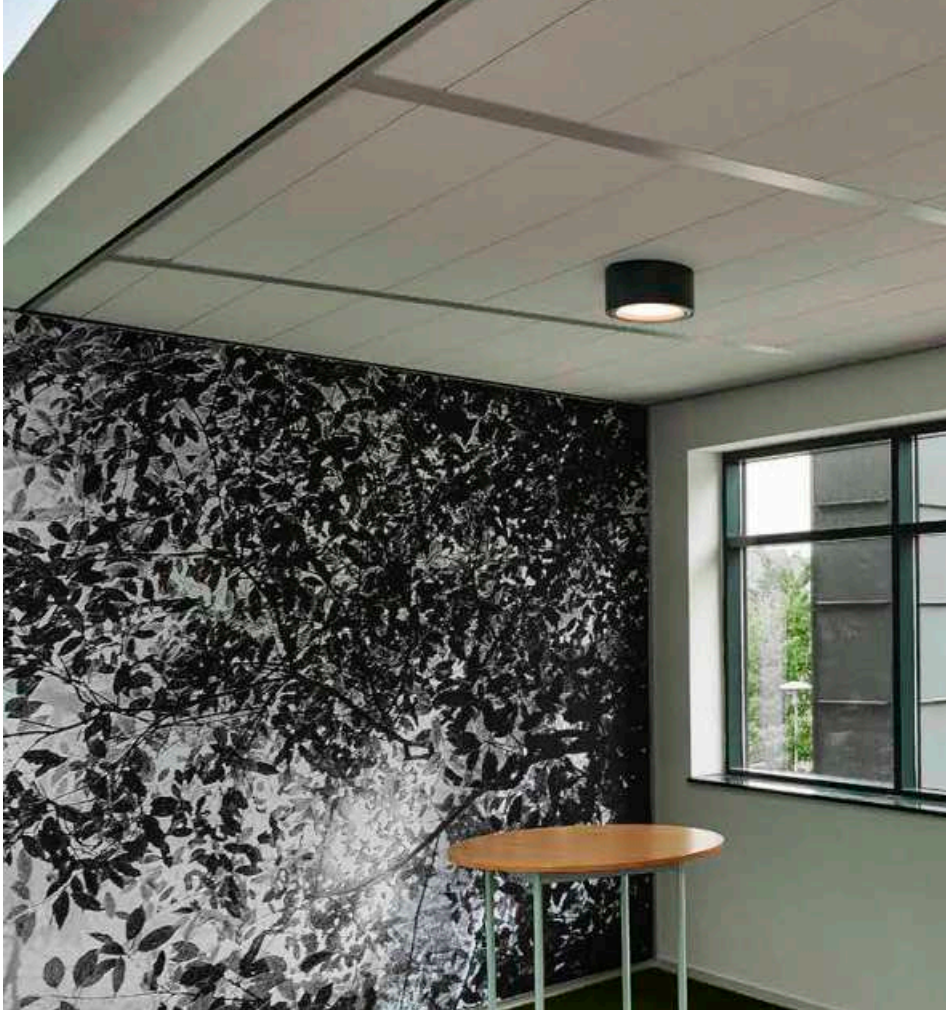

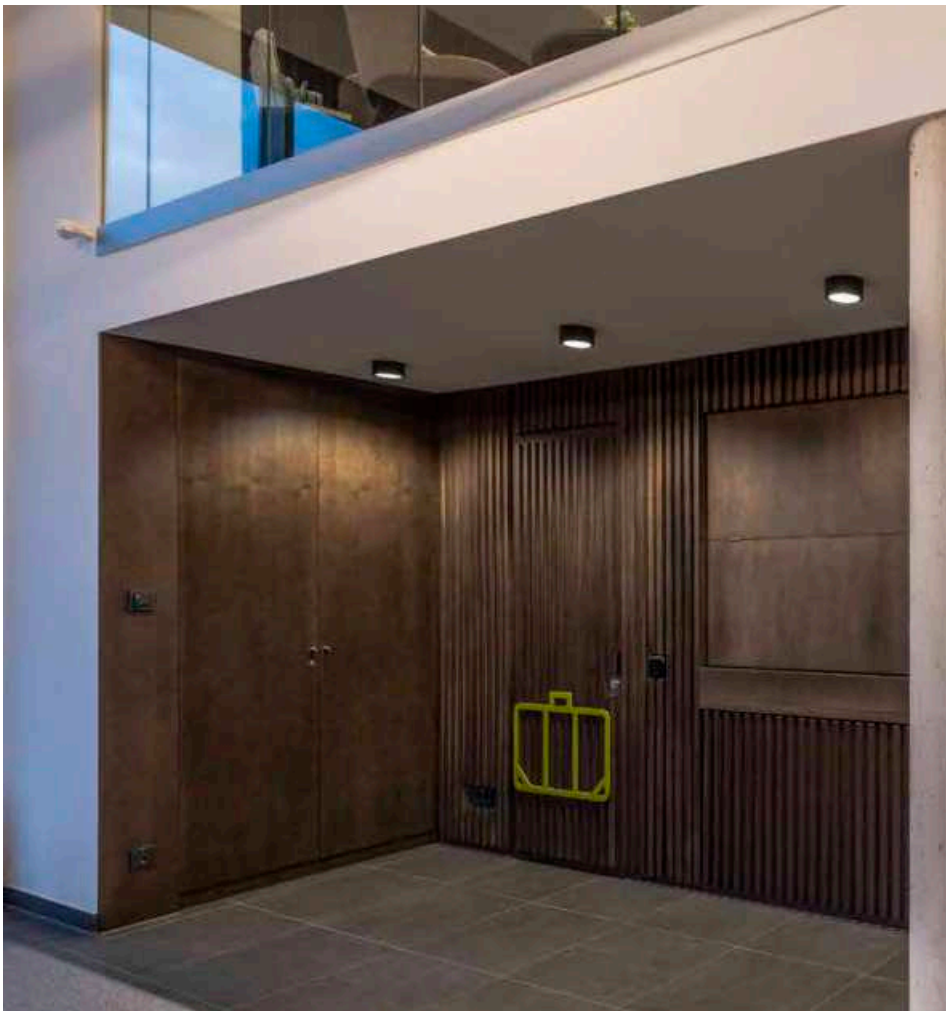

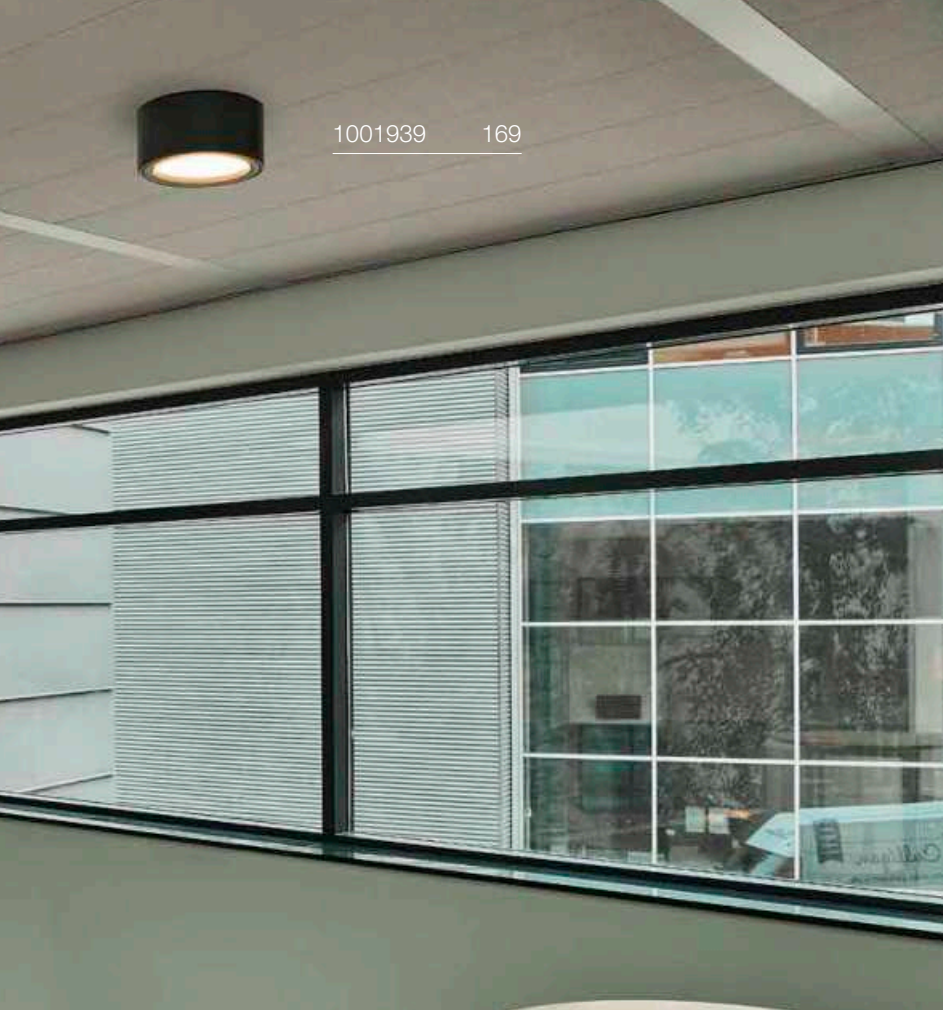


# FERA 25
## CL

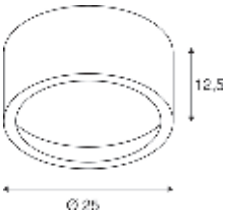


IP20 | 100° | 20000 h L70B50

220-240 V ~50/60 Hz | 550 mA
Total wattage: 23 W
Material: aluminium/polystyrene (PS)

LED INSIDE | CRI 80

1800 lm | 3000 K

| Options | Prod. no. |
|---|---|
| ● black | **1001939** |
| ○ white | **161461** |

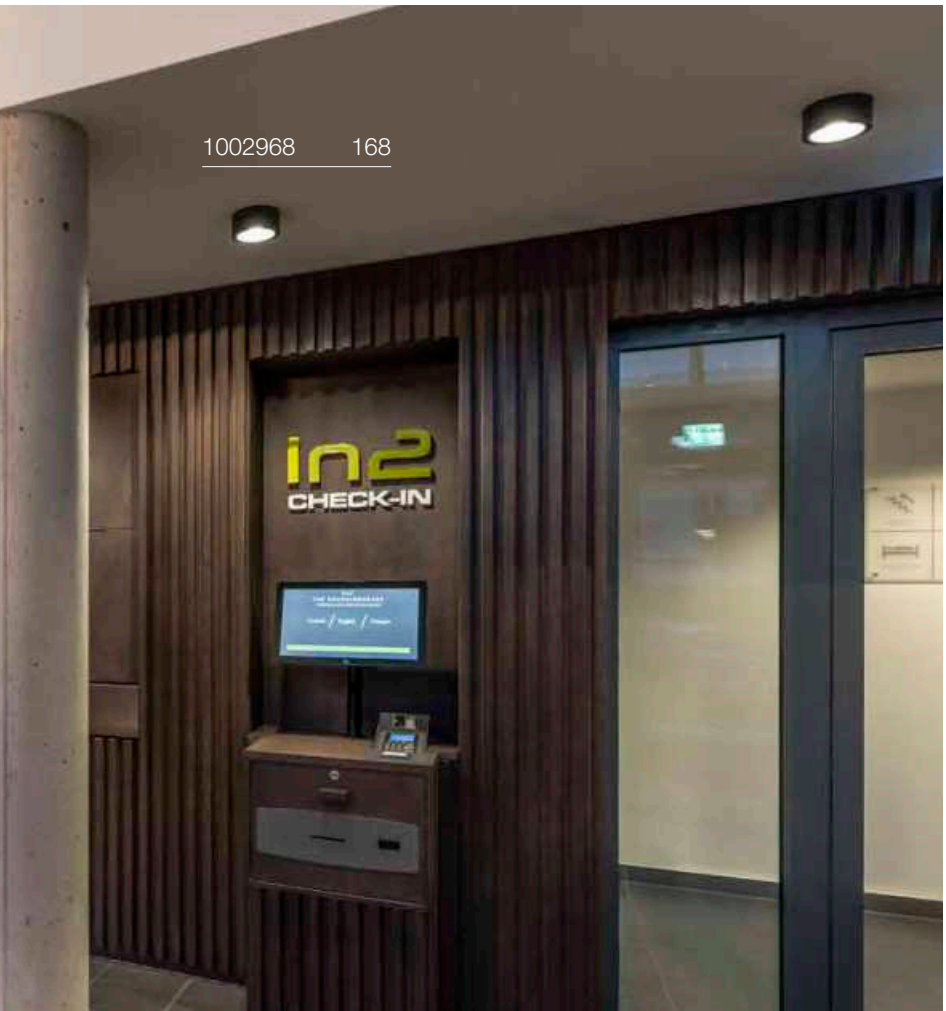

1008925 171

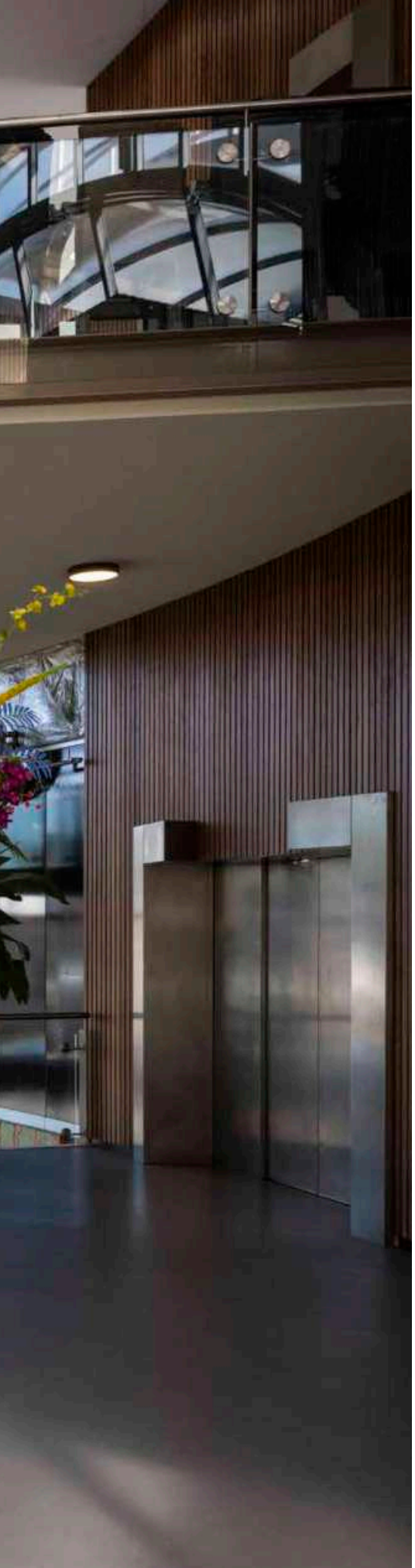

# DECONA 30
## CL, PHASE

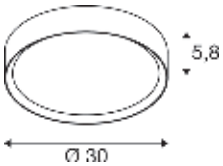


IP44 IK06 50000 h L80B50 UGR 25

220-240 V ~50/60 Hz | 230 mA
Total wattage: 18 W
Material: aluminium/PC

LED INSIDE CRI 90

| 1600 lm \| 2700 K | 1600 lm \| 3000 K |
|---|---|

| Options | Prod. no. |
|---|---|
| black/gold | 1008580 |
| black | 1008578 |
| white/gold | 1008579 |
| white | 1008577 |

# DECONA 30
## CL, Sensor

UPDATE

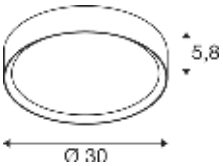


IP44 IK06 50000 h L80B50 UGR 25

220-240 V ~50/60 Hz | 220 mA
Total wattage: 17 W
Material: aluminium/PC

LED INSIDE CRI 90

| 1680 lm \| 2700 K | 1840 lm \| 3000 K |
|---|---|

| Options | Prod. no. |
|---|---|
| white | 1008925 |

roobol.
lamp
idee
U vindt ons op
de 1e etage
(boven Roobol)
P
Ingang
woonhart

# DECONA 30
## CL, PHASE

CCT

UPDATE

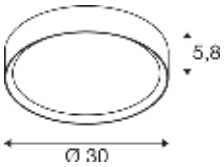


C IP44 IK06 50000 h L80B50 UGR 25

220-240 V ~50/60 Hz | 230 mA
Total wattage: 17 W
Material: aluminium/PC

LED INSIDE CRI 90

| 1900 lm \| 3000 K | 2000 lm \| 4000 K |
|---|---|

| Options | Prod. no. |
|---|---|
| black/gold | 1008920 |
| black | 1008918 |
| white/gold | 1008919 |
| white | 1008917 |

# DECONA 30
## CL, Sensor

CCT

UPDATE

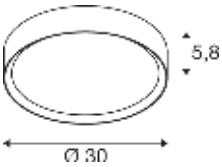


IP44 IK06 50000 h L80B50 UGR 25

220-240 V ~50/60 Hz | 220 mA
Total wattage: 17 W
Material: aluminium/PC

LED INSIDE CRI 90

| 1880 lm \| 3000 K | 1970 lm \| 4000 K |
|---|---|

| Options | Prod. no. |
|---|---|
| white | 1008926 |

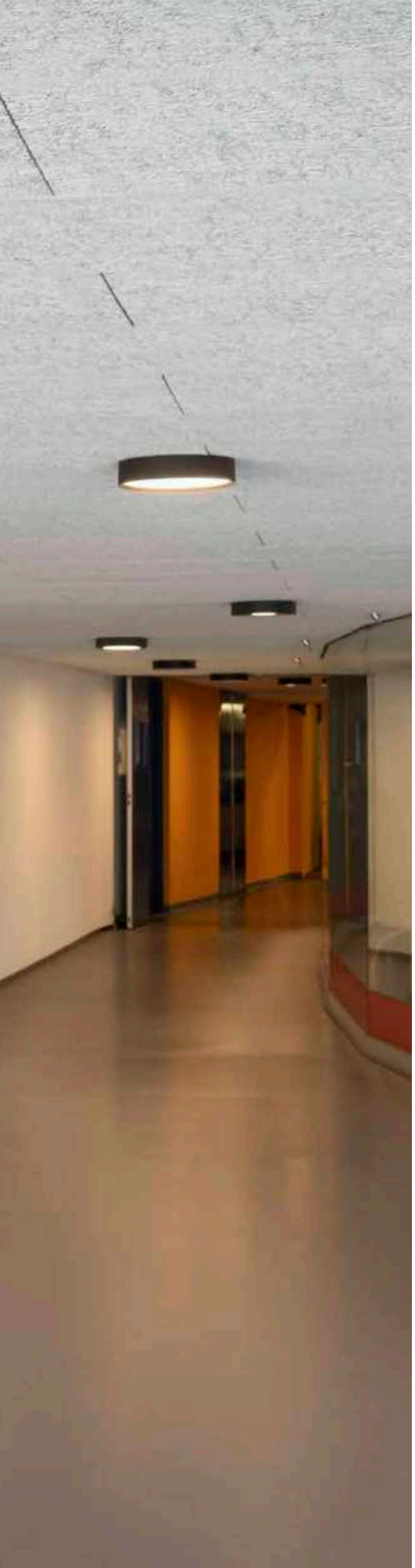



# DECONA 42
## CL, PHASE

CCT



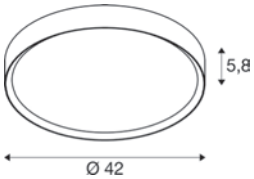


C IP44 IK06 50000 h L80B50 UGR 25

220-240 V ~50/60 Hz | 300 mA
Total wattage: 23 W
Material: aluminium/PC

LED INSIDE CRI 90

| 2140 lm \| 2700 K | 2140 lm \| 3000 K |
|---|---|

| Options | Prod. no. |
|---|---|
| black/gold | 1008584 |
| black | 1008582 |
| white/gold | 1008583 |
| white | 1008581 |

# DECONA 42
## CL, Sensor

CCT

UPDATE

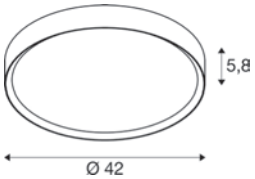


IP44 IK06 50000 h L80B50 UGR 25

220-240 V ~50/60 Hz | 305 mA
Total wattage: 23 W
Material: aluminium/PC

LED INSIDE CRI 90

| 2450 lm \| 2700 K | 2710 lm \| 3000 K |
|---|---|

| Options | Prod. no. |
|---|---|
| white | 1008927 |

# DECONA 42
CL, PHASE

CCT

UPDATE

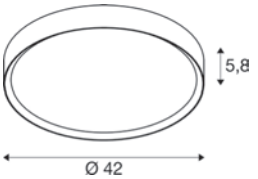


C IP44 IK06 50 000 h L80B50 UGR 25

220-240 V ~50/60 Hz | 300 mA
Total wattage: 23 W
Material: aluminium/PC

LED INSIDE CRI 90

| 2770 lm | 3000 K | 2930 lm | 4000 K |
|---|---|---|---|

| Options | Prod. no. |
|---|---|
| black/gold | 1008924 |
| black | 1008922 |
| white/gold | 1008923 |
| white | 1008921 |

# DECONA 42
## CL, Sensor

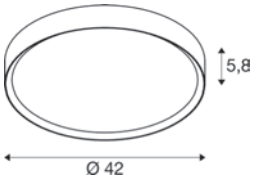


IP44 IK06 50 000 h L80B50 UGR 25

220-240 V ~50/60 Hz | 305 mA
Total wattage: 23 W
Material: aluminium/PC

LED INSIDE CRI 90

| 2680 lm \| 3000 K | 2850 lm \| 4000 K |
|---|---|

| Options | Prod. no. |
|---|---|
| ○ white | 1008928 ● |

# DECONA
## Mounting frame 310 mm

Ø: 31.3 cm
H: 7.5 cm
Material: aluminium

| Options | Prod. no. |
|---|---|
| ○ white | 1008585 |

# DECONA
## Mounting frame 430 mm

Ø: 43.3 cm
H: 7.5 cm
Material: aluminium

| Options | Prod. no. |
|---|---|
| ○ white | 1008586 |

# DECONA
## Suspension kit 1.50 m

IK06 150 cm

Material: steel

| Options | Prod. no. |
|---|---|
| ● black | 1008587 |
| ○ white | 1008588 |

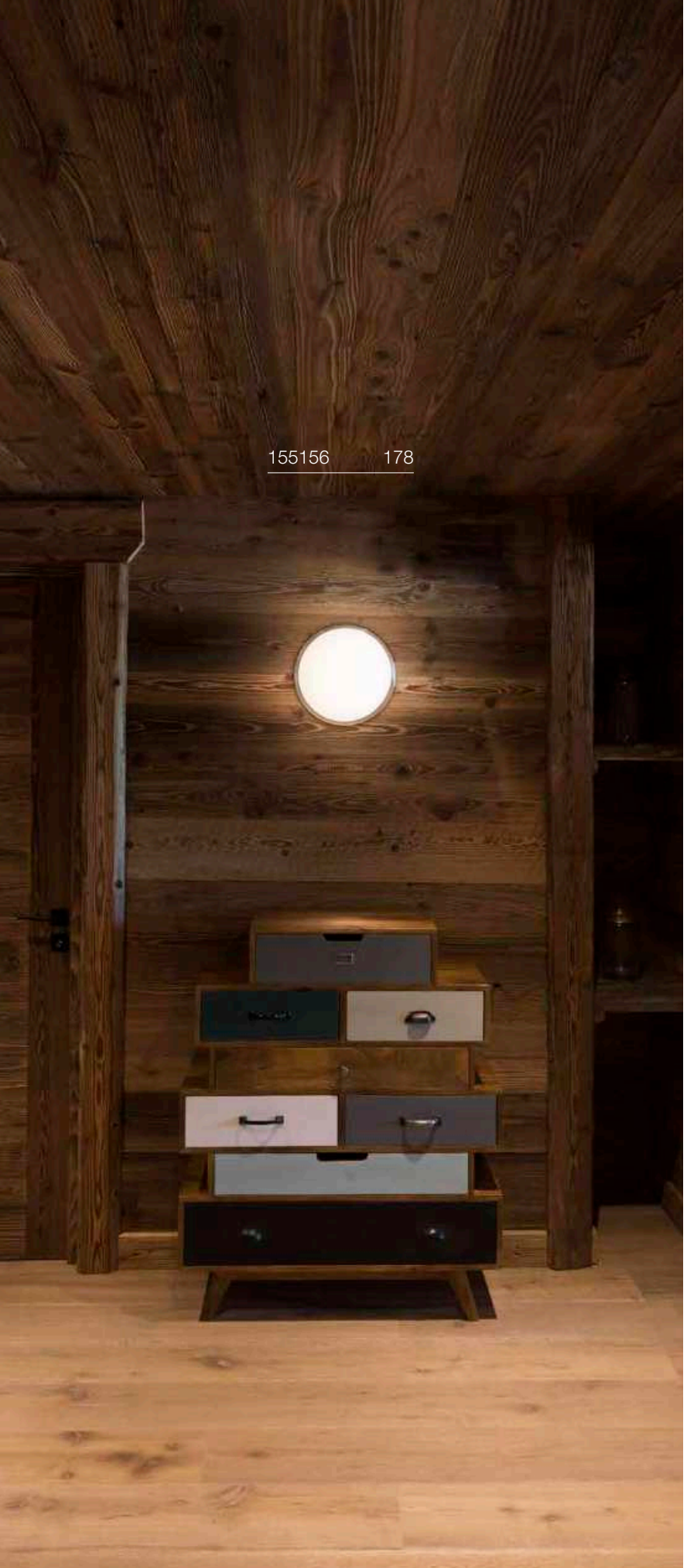


# MARONA
CL, PHASE

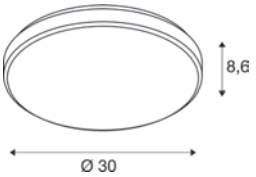

220-240 V ~50/60 Hz | 430 mA
Total wattage: 15 W
Material: polymethylacrylate (PMMA)/steel

LED INSIDE

1200 lm|3000 K

| Options | Prod. no. |
|---|---|
| ● grey | **155156** |

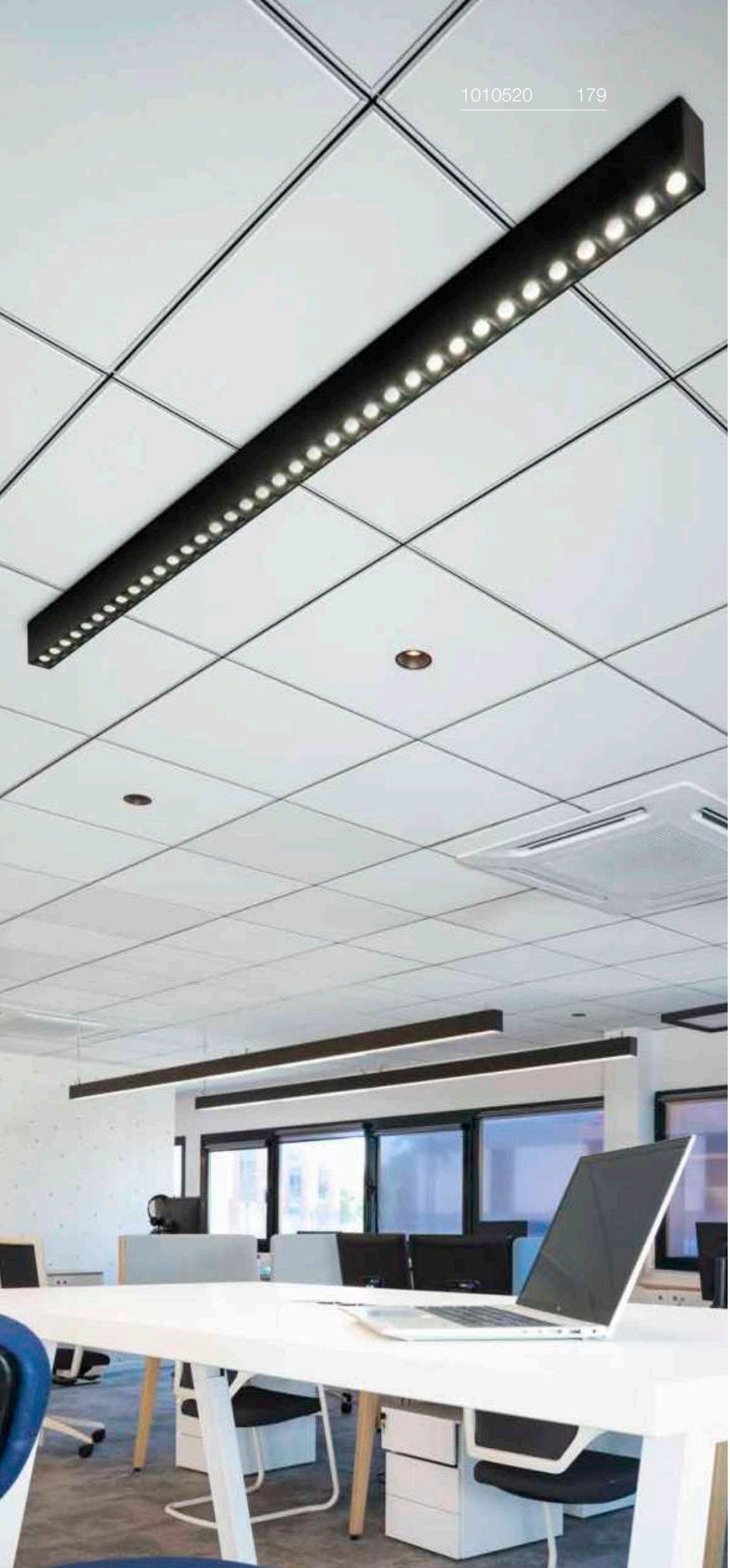



# GLENOS® PRO
## CL, 1,2 m, DALI, UGR19

NEW

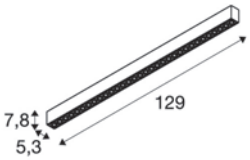


Dali Touch IP20 IK02 75° 50 000 h L80B10 UGR 19 30

220-240 V ~0/50/60 Hz | 750 mA
Total wattage: 30 W
Material: aluminium/plastic PC

LED INSIDE CRI 90

| | 3650 lm \| 3000 K | 3900 lm \| 4000 K |
|---|---|---|

| Options | Prod. no. | |
|---|---|---|
| ● black 3000 K | **1010518** | ● |
| ● black 4000 K | **1010520** | ● |
| ◐● white/black 3000 K | **1010517** | ● |
| ◐● white/black 4000 K | **1010519** | ● |

# PANEL 60
## CL, round, PHASE



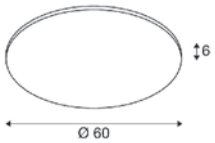


C,L IP20 IK02 50.000h L80B10 UGR 19

220-240 V ~50/60 Hz | 750 mA
Total wattage: 29 W
Material: aluminium/steel

LED INSIDE

| 3050 lm \| 3000 K | 3300 lm \| 4000 K |
|---|---|

| Options | Prod. no. |
|---|---|
| ○ white | **1010422** |
| ● grey | **1010423** |

# PANEL 60
## CL, round, DALI

DALI

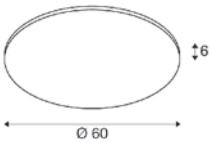


Dali IP20 IK02 50.000h L80B10 UGR 19

220-240 V ~50/60 Hz | 750 mA
Total wattage: 29 W
Material: aluminium/steel

LED INSIDE

| 3050 lm \| 3000 K | 3300 lm \| 4000 K |
|---|---|

| Options | Prod. no. |
|---|---|
| ○ white | **1010424** |
| ● grey | **1010425** |

LED
QUIMERA | 187

SOCKET
MIX match
VARYT | 189

WUD | 191

SOCKET
SUN | 192–195

NEW

SOCKET
OLYPSO | 197

SOCKET
MAGICO | 199

LED
NUMINOS® | 200–207

LED
GRIP! S | 209

LED
MEDO® RING | 210–211

LED
MEDO® PRO | 212–219

LED
MEDO® | 220–221

NEW

LED
SOCKET
LALU® SET | 224–229

LED
ONE FLAT | 231

LED
ONE VERTICAL | 233

LED
ONE CUBE | 235

LED
ONE | 237–239

LED
ONE DOUBLE | 240

LED
ONE TRIPLE | 241

LED
ONE LINEAR | 243

SOCKET
PANTILO ROPE | 245

SOCKET
PANTILO OVAL | 247

SOCKET
PANTILO | 247

SOCKET
PANTILO CONVEX | 248–249

SOCKET
LIGHT EYE® | 251

SOCKET
ASTO TUBE | 253

NEW

LED
GLENOS® PRO | 255

LED
WORKLIGHT | 257

LED
WORKLIGHT PRO | 257

LED

PANEL 60 | 259

LED

GLENOS® | 261

LED

Q–LINE® | 263

LED

GRIP! FLAT | 265

LED

OCULUS | 266–267

SOCKET MIX match

FITU | 269

SOCKET MIX match

FENDA | 272–273



LED

HELIA | 276–277

SOCKET

ENOLA® B | 279



SOCKET

ENOLA® | 279

LED

ANELA | 279

SOCKET

PARA CONE | 281

SOCKET

PHELIA | 283

SOCKET

FORCHINI | 284–285



SOCKET

ROTOBALL | 287

SOCKET

PARA DOME | 288

SOCKET

PARA 380 | 289

1008033 187

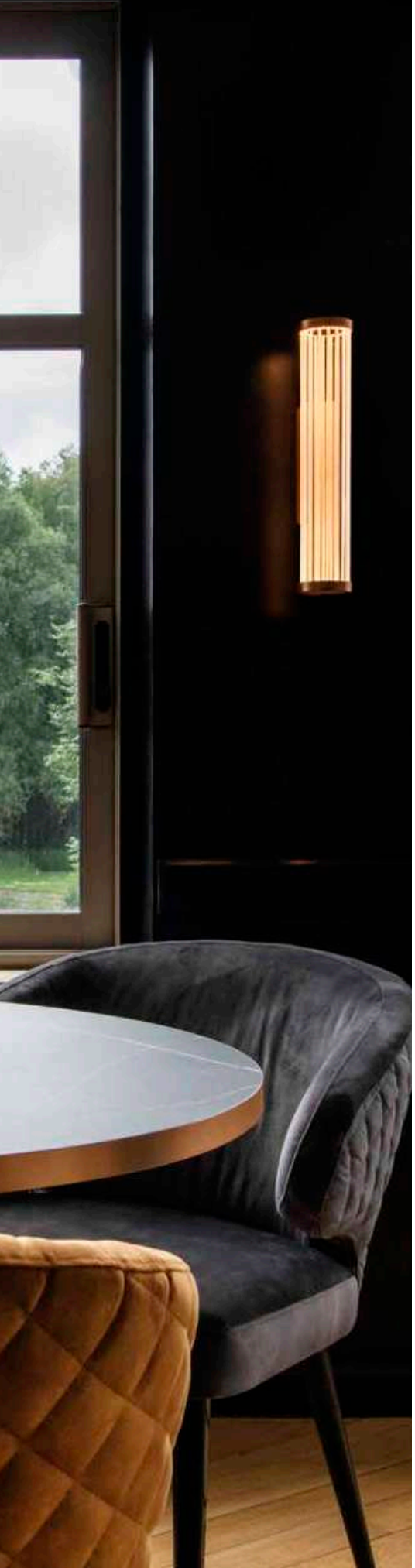



# QUIMERA
## PD, Phase

CCT

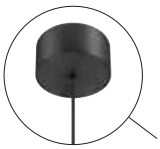

C | IP20 | IK03 | 360° | 50000 h L80B50 | 150 cm

220-240 V ~50/60 Hz | 700 mA
Total wattage: 8.5 W
Material: aluminium/glass

LED INSIDE | CRI 90

| | | |
|---|---|---|
| Indirect | 330 lm \| 2700 K | 350 lm \| 3000 K |

| Options | Prod. no. |
|---|---|
| brass | **1008033** |
| dark bronze | **1008032** |
| dark copper | **1008034** |

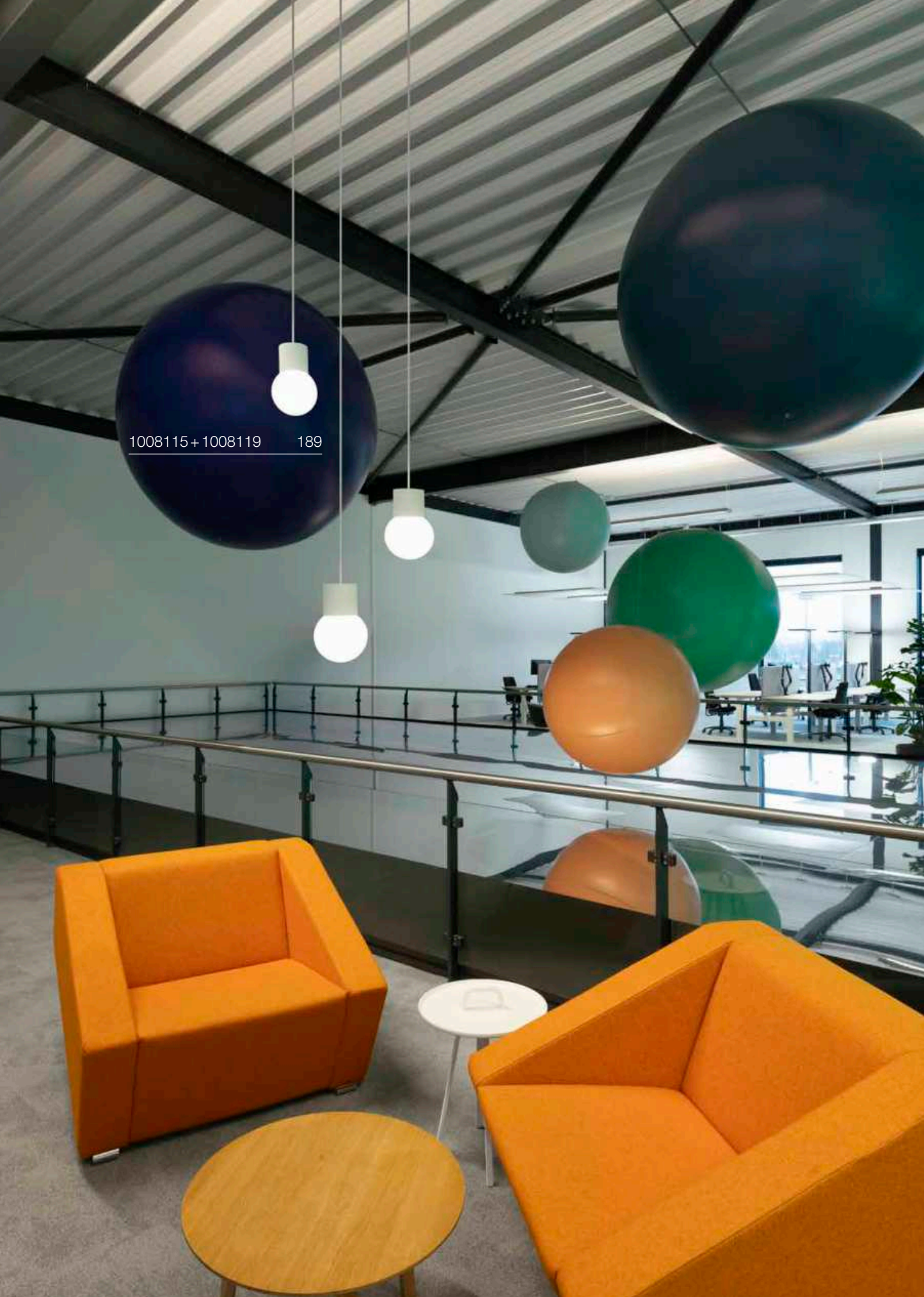

1008115 + 1008119 189

# VARYT
## PD, E14

UPDATE

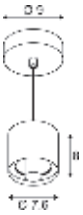

IP20 IK02 150 cm

220-240 V ~50/60 Hz
Material: aluminium

SOCKET INSIDE 6 W

Base: 1xE14 max. Ø: 11 cm | L: 3.8 cm

| Options | Prod. no. |
|---|---|
| black | 1008114 |
| white | 1008115 |
| brass | 1008117 |
| chrome | 1008116 |
| copper | 1008118 |

E14 | 4 W | 320°
380 lm | 2700 K | EEC = F
5 kW/1000h

**Prod. no.:** **1005284**

# VARYT
## Glass shade for PD, WL, CL, TL

IK02

Ø: 12 cm
H: 13 cm
Material: glass

| Options | Prod. no. |
|---|---|
| white | 1007859 |

# VARYT
## Glass shade for PD, WL, CL, TL



IK02

Ø: 11.5 cm
H: 13.5 cm
Material: glass

| Options | Prod. no. |
|---|---|
| white | 1007860 |

# VARYT
## Glass shade for PD, WL, CL, TL

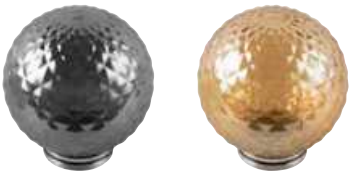

IK02

Ø: 12 cm
H: 12.7 cm
Material: glass

| Options | Prod. no. |
|---|---|
| smoky grey | 1007858 |
| amber | 1008023 |

# VARYT
## Opal glass shade

IK02

Ø: 12 cm
H: 12.8 cm

| Options | Prod. no. |
|---|---|
| white | 1008119 |

1008045 191

1008047 191

## WUD
PD, E27, half round

220-240 V ~50/60 Hz

- Natural material
- Open cable end
- Matching accessories can be found on page 271

| Options | Prod. no. |
|---|---|
| natural | **1008045** |

E27 | 7 W | 330°
650 lm | 2700 K | EEC = F
7 kW/1000h

**Prod. no.: 1008157**

## WUD
PD, E27, cylindrical

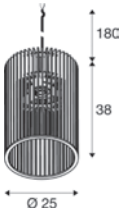


220-240 V ~50/60 Hz

- Natural material
- Open cable end
- Matching accessories can be found on page 271

| Options | Prod. no. |
|---|---|
| natural | **1008047** |

E27 | 6 W | 330°
570 lm | 2200 K | EEC = F
6 kW/1000h

**Prod. no.: 1008152**

SMART

E27 | 7 W | 300°
640 lm | 2200-4000 K | EEC = G
7 kWh/1000 h

**Prod. no.: 1010484**

# SUN 20
PD, E27

UPDATE

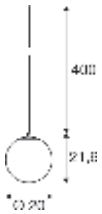


IP20 400

220-240 V ~50/60 Hz
Material: aluminium

- Open cable end
- Matching accessories can be found on page 271

SOCKET INSIDE 40 W

| Base: 1xE27 | max. Ø: 4.5 cm | L: 12 cm |
|---|---|---|

| Options | Prod. no. |
|---|---|
| ● black | **1008139** |
| ● gold | **1008138** |

E27 | 8 W | 240°
880 lm | 3000 K | EEC = E
8 kW/1000h

C

**Prod. no.:** **1005289**

1008139 192

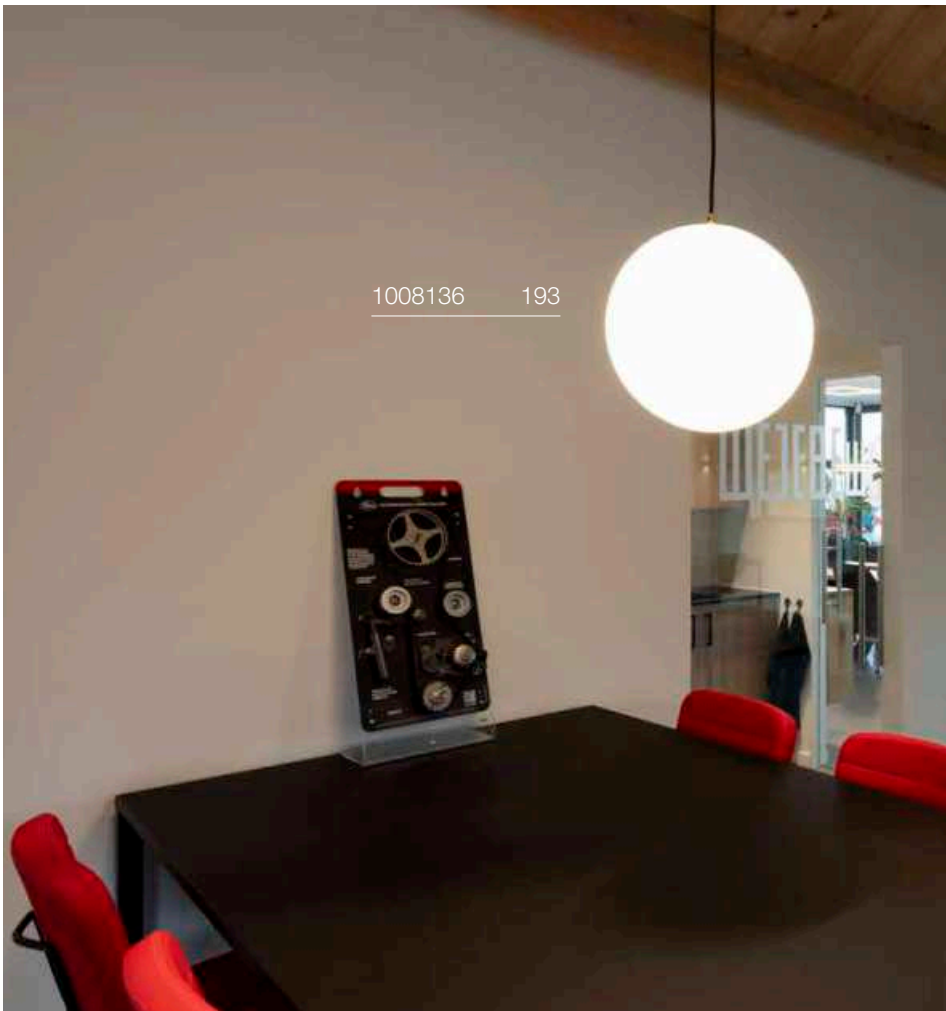

1008136 193

# SUN 30
## PD, E27

UPDATE

IP20 400

220-240 V ~50/60 Hz
Material: aluminium

- Open cable end
- Matching accessories can be found on page 271

SOCKET INSIDE 40 W

Base: 1xE27 max. Ø: 4.5 cm | L: 22 cm

| Options | Prod. no. |
|---|---|
| black | **1008137** |
| gold | **1008136** |

E27 | 8 W | 240°
880 lm | 3000 K | EEC = E
8 kW/1000h

**Prod. no.:** **1005289**

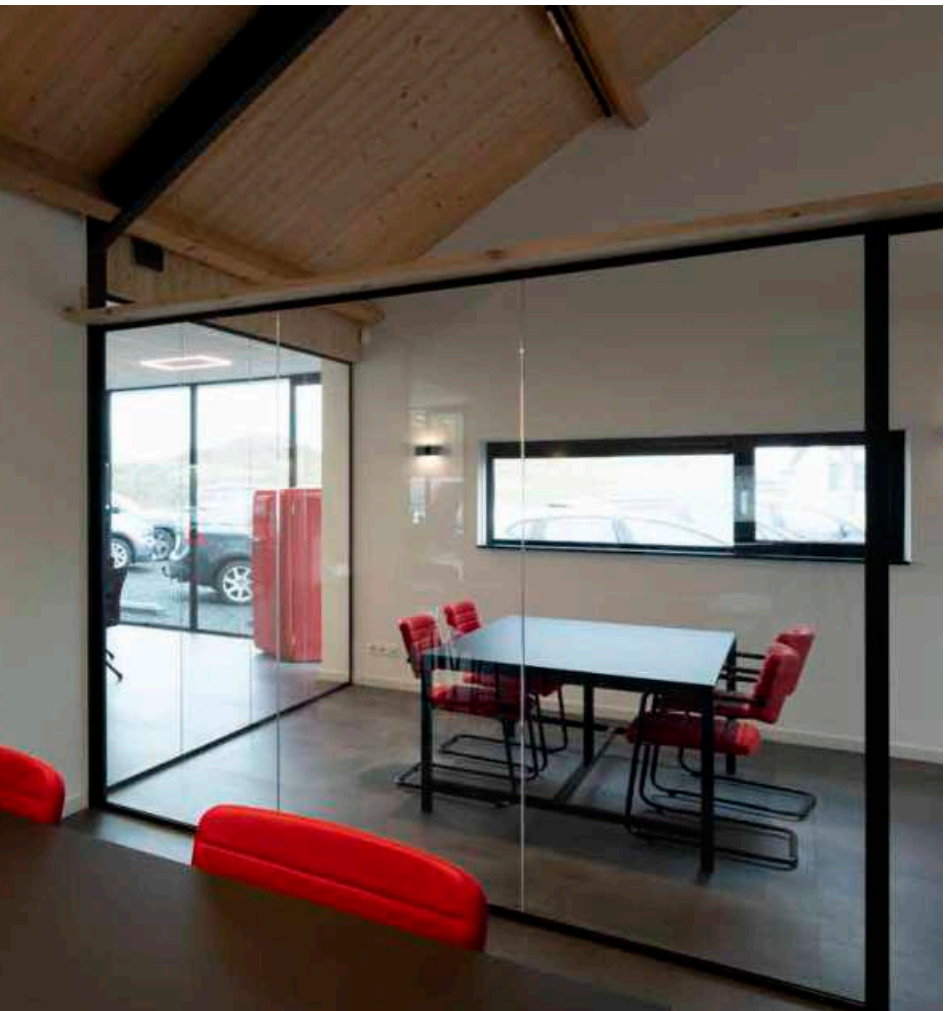

# SUN 40
## PD, E27

UPDATE

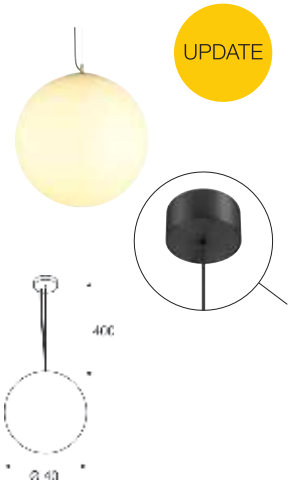


IP20 400 cm

220-240 V ~50/60 Hz

SOCKET INSIDE 40 W

Base: 1xE27 max. Ø: 4.5 cm | L: 22 cm

| Options | Prod. no. |
|---|---|
| black | 1008534 |
| gold | 1008533 |

E27 | 14 W | 240°
1520 lm | 3000 K | EEC = E
14 kW/1000h

**Prod. no.:** **1005307**

1010416 197

# OLYPSO 40
PD, E27

IP20 400 cm

220-240 V ~50/60 Hz
Material: steel

SOCKET INSIDE 40 W

Base: 1xE27 max. Ø: 8 cm | L: 12 cm

| Options | Prod. no. |
|---|---|
| black | **1010413** |
| gold | **1010414** |

E27 | 8 W | 240°
880 lm | 3000 K | EEC = E
8 kW/1000h

**Prod. no.: 1005289**

SMART

E27 | 9.5 W | 190°
1100 lm | 2200-6500 K | EEC = F
10 kWh/1000h

**Prod. no.: 1010465**

# OLYPSO 50
PD, E27

IP20 400 cm

220-240 V ~50/60 Hz
Material: steel

SOCKET INSIDE 40 W

Base: 1xE27 max. Ø: 12 cm | L: 16 cm

| Options | Prod. no. |
|---|---|
| black | **1010415** |
| gold | **1010416** |

E27 | 14 W | 240°
1520 lm | 3000 K | EEC = E
14 kW/1000h

**Prod. no.: 1005307**

1008502 + 1008504 + 1008506 199

1009135 199

# MAGICO 20
PD, E27

UPDATE



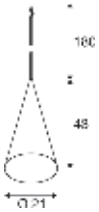


IP20 IK02 180 cm

220-240 V ~50/60 Hz
Material: aluminium

- Matching accessories can be found on page 271

SOCKET INSIDE 10 W

Base: 1xE27

| Options | Prod. no. |
|---|---|
| black/gold | 1008502 |
| black | 1008500 |
| white | 1008501 |
| aluminium | 1009135 |

E27 | 8 W | 320°
700 lm | 2500 K | EEC = F
8 kW/1000h

**Prod. no.: 1005265**

SMART

E27 | 7 W | 300°
640 lm | 2200-4000 K | EEC = G
7 kW/1000 h

**Prod. no.: 1010484**

# MAGICO 38
PD, E27

UPDATE

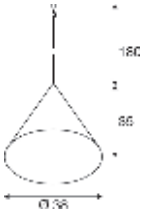


IP20 IK02 180 cm

220-240 V ~50/60 Hz
Material: aluminium

- Matching accessories can be found on page 271

SOCKET INSIDE 10 W

Base: 1xE27

| Options | Prod. no. |
|---|---|
| black/gold | 1008505 |
| black | 1008503 |
| white | 1008504 |
| aluminium | 1009136 |

E27 | 8 W | 320°
700 lm | 2500 K | EEC = F
8 kW/1000h

**Prod. no.: 1005265**

SMART

E27 | 7 W | 300°
640 lm | 2200-4000 K | EEC = G
7 kW/1000 h

**Prod. no.: 1010484**

# MAGICO 55
PD, E27

UPDATE

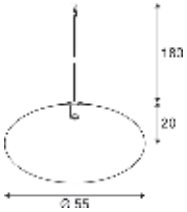


IP20 IK02 180 cm

220-240 V ~50/60 Hz
Material: aluminium

- Matching accessories can be found on page 271

SOCKET INSIDE 10 W

Base: 1xE27

| Options | Prod. no. |
|---|---|
| black/gold | 1008508 |
| black | 1008507 |
| white | 1008506 |
| aluminium | 1009137 |

E27 | 8 W | 320°
700 lm | 2500 K | EEC = F
8 kW/1000h

**Prod. no.: 1005265**

SMART

E27 | 7 W | 300°
640 lm | 2200-4000 K | EEC = G
7 kW/1000 h

**Prod. no.: 1010484**

# NUMINOS® S
## PD, PHASE

IP20 | 50 000 h L90B10 | 250 cm | 128

LED INSIDE | CRI 90

220-240 V ~50/60 Hz | 200 mA
Total wattage: 8 W
Material: aluminium

| Options |
|---|
| All S versions |
| All S DALI versions |

**Note:**
**Decorative ring also available in white, gold and copper**

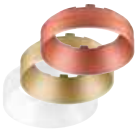

| Product | Prod. no. | |
|---|---|---|
| Front ring S | | |
| ○ white | **1006167** | **1.30** |
| ● copper | **1008140** | **8.00** |
| ● gold | **1008144** | **8.00** |

● black

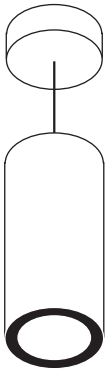

○ white

| | | | | | Prod. no. | |
|---|---|---|---|---|---|---|
| C | 2700 K | 950 lm | 24° | 16 | **1004146** | |
| | | | 36° | 16 | **1004147** | |
| | | | 60° | 19 | **1004148** | |
| | 3000 K | 1050 lm | 24° | 16 | **1004154** | |
| | | | 36° | 16 | **1004155** | |
| | | | 60° | 19 | **1004156** | |
| | 4000 K | 1100 lm | 24° | 16 | **1004162** | |
| | | | 36° | 16 | **1004163** | |
| | | | 60° | 19 | **1004164** | |
| Dali Touch | 2700 K | 950 lm | 24° | 16 | **1004434** | |
| | | | 36° | 16 | **1004435** | |
| | | | 60° | 19 | **1004436** | |
| | 3000 K | 1050 lm | 24° | 16 | **1004442** | |
| | | | 36° | 16 | **1004443** | |
| | | | 60° | 19 | **1004444** | |
| | 4000 K | 1100 lm | 24° | 16 | **1004450** | |
| | | | 36° | 16 | **1004451** | |
| | | | 60° | 19 | **1004452** | |
| C | 2700 K | 950 lm | 24° | 16 | **1004150** | |
| | | | 36° | 16 | **1004151** | |
| | | | 60° | 19 | **1004152** | |
| | 3000 K | 1050 lm | 24° | 16 | **1004158** | |
| | | | 36° | 16 | **1004159** | |
| | | | 60° | 19 | **1004160** | |
| | 4000 K | 1100 lm | 24° | 16 | **1004166** | |
| | | | 36° | 16 | **1004167** | |
| | | | 60° | 19 | **1004168** | |
| Dali Touch | 2700 K | 950 lm | 24° | 16 | **1004438** | |
| | | | 36° | 16 | **1004439** | |
| | | | 60° | 19 | **1004440** | |
| | 3000 K | 1050 lm | 24° | 16 | **1004446** | |
| | | | 36° | 16 | **1004447** | |
| | | | 60° | 19 | **1004448** | |
| | 4000 K | 1100 lm | 24° | 16 | **1004454** | |
| | | | 36° | 16 | **1004455** | |
| | | | 60° | 19 | **1004456** | |

# NUMINOS® M
## PD, PHASE

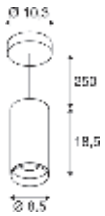


IP20 | 50 000 h L90B10 | 250 cm | 78

LED INSIDE | CRI 90

220-240 V ~50/60 Hz | 350 mA
Total wattage: 14 W
Material: aluminium/PC

| Options |
|---|
| All M versions |
| All M DALI versions |

**Note:**
**Decorative ring also available in white, gold and copper**

| Product | Prod. no. | |
|---|---|---|
| Front ring M | | |
| ○ white | **1006168** | **2.40** |
| ● copper | **1008141** | **9.00** |
| ● gold | **1008145** | **9.00** |

● black

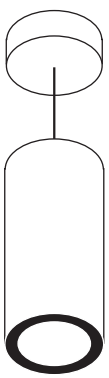

○ white

| | | | | | Prod. no. | |
|---|---|---|---|---|---|---|
| C | 2700 K | 1750 lm | 24° | 16 | **1004242** | |
| | | | 36° | 16 | **1004243** | |
| | | | 60° | 22 | **1004244** | |
| | 3000 K | 1800 lm | 24° | 16 | **1004250** | |
| | | | 36° | 16 | **1004251** | |
| | | | 60° | 22 | **1004252** | |
| | 4000 K | 1950 lm | 24° | 16 | **1004258** | |
| | | | 36° | 16 | **1004259** | |
| | | | 60° | 22 | **1004260** | |
| Dali Touch | 2700 K | 1750 lm | 24° | 16 | **1004530** | |
| | | | 36° | 16 | **1004531** | |
| | | | 60° | 22 | **1004532** | |
| | 3000 K | 1800 lm | 24° | 16 | **1004538** | |
| | | | 36° | 16 | **1004539** | |
| | | | 60° | 22 | **1004540** | |
| | 4000 K | 1950 lm | 24° | 16 | **1004546** | |
| | | | 36° | 16 | **1004547** | |
| | | | 60° | 22 | **1004548** | |
| C | 2700 K | 1750 lm | 24° | 16 | **1004246** | |
| | | | 36° | 16 | **1004247** | |
| | | | 60° | 22 | **1004248** | |
| | 3000 K | 1800 lm | 24° | 16 | **1004254** | |
| | | | 36° | 16 | **1004255** | |
| | | | 60° | 22 | **1004256** | |
| | 4000 K | 1950 lm | 24° | 16 | **1004262** | |
| | | | 36° | 16 | **1004263** | |
| | | | 60° | 22 | **1004264** | |
| Dali Touch | 2700 K | 1750 lm | 24° | 16 | **1004534** | |
| | | | 36° | 16 | **1004535** | |
| | | | 60° | 22 | **1004536** | |
| | 3000 K | 1800 lm | 24° | 16 | **1004542** | |
| | | | 36° | 16 | **1004543** | |
| | | | 60° | 22 | **1004544** | |
| | 4000 K | 1950 lm | 24° | 16 | **1004550** | |
| | | | 36° | 16 | **1004551** | |
| | | | 60° | 22 | **1004552** | |

# NUMINOS® L
## PD, PHASE

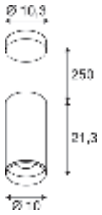


IP20 | 50 000 h L90B10 | 250 cm | 78

LED INSIDE | CRI 90

220-240 V ~50/60 Hz | 500 mA
Total wattage: 20 W
Material: aluminium/PC

| Options |
|---|
| All L versions |
| All L DALI versions |

**Note:**
**Decorative ring also available in white, gold and copper**

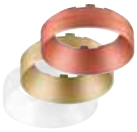

| Product | Prod. no. | |
|---|---|---|
| Front ring L | | |
| ○ white | 1006169 | 2.40 |
| ● copper | 1008142 | 10.00 |
| ● gold | 1008146 | 10.00 |

● black

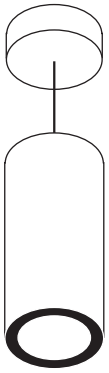

○ white

| | | | | | Prod. no. | |
|---|---|---|---|---|---|---|
| C | 2700 K | 2300 lm | 24° | 16 | **1004338** | |
| | | | 36° | 16 | **1004339** | |
| | | | 60° | 19 | **1004340** | |
| | 3000 K | 2400 lm | 24° | 16 | **1004346** | |
| | | | 36° | 16 | **1004347** | |
| | | | 60° | 19 | **1004348** | |
| | 4000 K | 2600 lm | 24° | 16 | **1004354** | |
| | | | 36° | 16 | **1004355** | |
| | | | 60° | 19 | **1004356** | |
| Dali Touch | 2700 K | 2300 lm | 24° | 16 | **1004626** | |
| | | | 36° | 16 | **1004627** | |
| | | | 60° | 19 | **1004628** | |
| | 3000 K | 2400 lm | 24° | 16 | **1004634** | |
| | | | 36° | 16 | **1004635** | |
| | | | 60° | 19 | **1004636** | |
| | 4000 K | 2600 lm | 24° | 16 | **1004642** | |
| | | | 36° | 16 | **1004643** | |
| | | | 60° | 19 | **1004644** | |
| C | 2700 K | 2300 lm | 24° | 16 | **1004342** | |
| | | | 36° | 16 | **1004343** | |
| | | | 60° | 19 | **1004344** | |
| | 3000 K | 2400 lm | 24° | 16 | **1004350** | |
| | | | 36° | 16 | **1004351** | |
| | | | 60° | 19 | **1004352** | |
| | 4000 K | 2600 lm | 24° | 16 | **1004358** | |
| | | | 36° | 16 | **1004359** | |
| | | | 60° | 19 | **1004360** | |
| Dali Touch | 2700 K | 2300 lm | 24° | 16 | **1004630** | |
| | | | 36° | 16 | **1004631** | |
| | | | 60° | 19 | **1004632** | |
| | 3000 K | 2400 lm | 24° | 16 | **1004638** | |
| | | | 36° | 16 | **1004639** | |
| | | | 60° | 19 | **1004640** | |
| | 4000 K | 2600 lm | 24° | 16 | **1004646** | |
| | | | 36° | 16 | **1004647** | |
| | | | 60° | 19 | **1004648** | |

# NUMINOS® XL
PD, DALI

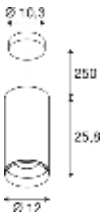


IP20 50 000 h L90B10 250 cm 58

INSIDE CRI 90

220-240 V ~50/60 Hz | 700 mA
Total wattage: 27 W
Material: aluminium/PC

| Options |
|---|
| All XL versions |
| All XL DALI versions |

**Note:**
**Decorative ring also available in white, gold and copper**

| Product | Prod. no. | |
|---|---|---|
| Front ring XL | | |
| ○ white | **1006170** | **3.55** |
| ● copper | **1008143** | **11.00** |
| ● gold | **1008147** | **11.00** |

● black

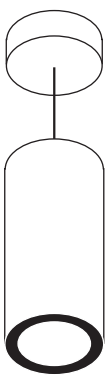

○ white

| | | | | | Prod. no. | |
|---|---|---|---|---|---|---|
| Dali Touch | 2700 K | 3550 lm | 24° | 16 | **1005777** | |
| | | | 36° | 16 | **1005778** | |
| | | 3150 lm | 60° | 22 | **1005779** | |
| | 3000 K | 3550 lm | 24° | 16 | **1005783** | |
| | | | 36° | 16 | **1005784** | |
| | | 3150 lm | 60° | 22 | **1005785** | |
| | 4000 K | 3900 lm | 24° | 16 | **1005789** | |
| | | | 36° | 16 | **1005790** | |
| | | 3500 lm | 60° | 22 | **1005791** | |
| C | 2700 K | 3550 lm | 24° | 16 | **1005705** | |
| | | | 36° | 16 | **1005706** | |
| | | 3150 lm | 60° | 22 | **1005707** | |
| | 3000 K | 3550 lm | 24° | 16 | **1005711** | |
| | | | 36° | 16 | **1005712** | |
| | | 3150 lm | 60° | 22 | **1005713** | |
| | 4000 K | 3900 lm | 24° | 16 | **1005717** | |
| | | | 36° | 16 | **1005718** | |
| | | 3500 lm | 60° | 22 | **1005719** | |
| Dali Touch | 2700 K | 3550 lm | 24° | 16 | **1005780** | |
| | | | 36° | 16 | **1005781** | |
| | | 3150 lm | 60° | 22 | **1005782** | |
| | 3000 K | 3550 lm | 24° | 16 | **1005786** | |
| | | | 36° | 16 | **1005787** | |
| | | 3150 lm | 60° | 22 | **1005788** | |
| | 4000 K | 3900 lm | 24° | 16 | **1005792** | |
| | | | 36° | 16 | **1005793** | |
| | | 3500 lm | 60° | 22 | **1005794** | |
| C | 2700 K | 3550 lm | 24° | 16 | **1005708** | |
| | | | 36° | 16 | **1005709** | |
| | | 3150 lm | 60° | 22 | **1005710** | |
| | 3000 K | 3550 lm | 24° | 16 | **1005714** | |
| | | | 36° | 16 | **1005715** | |
| | | 3150 lm | 60° | 22 | **1005716** | |
| | 4000 K | 3900 lm | 24° | 16 | **1005720** | |
| | | | 36° | 16 | **1005721** | |
| | | 3500 lm | 60° | 22 | **1005722** | |

1009066 209

# GRIP! S
## PD, PHASE, Ø 3 cm

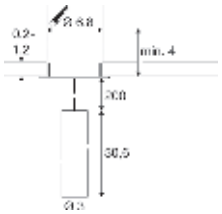


C,L IP20 IK02 29° 50000 h L80B10 200 cm

UGR 25

220-240 V ~50/60 Hz | 250 mA
Total wattage: 10 W
Material: steel

- Honeycomb accessories included

LED INSIDE CRI 90

| 590 lm \| 2700 K | 620 lm \| 3000 K |
|---|---|

| Options | Prod. no. |
|---|---|
| white/black 2700 K | **1009060** |
| white/black 3000 K | **1009061** |
| black/gold 2700 K | **1009062** |
| black/gold 3000 K | **1009063** |
| bronze/black 2700 K | **1009064** |
| bronze/black 3000 K | **1009065** |
| gold/black 2700 K | **1009066** |
| gold/black 3000 K | **1009067** |

⊕

| Product | Prod. no. |
|---|---|
| GRIP! S decorative ring | |
| white | **1008488** |
| black | **1008489** |
| nickel | **1008490** |
| gold | **1008491** |

# MEDO® RING 60
PD, DALI

220-240 V ~50/60 Hz | 700 mA
Total wattage: 26 W
Material: aluminium/steel

| | | | | |
|---|---|---|---|---|
| Down | 3750 lm | 3000 K | 4000 lm | 4000 K |

| Options | Prod. no. |
|---|---|
| ● black | **1008589** |
| ○ white | **1008590** |

## MEDO® RING 60
PD, PHASE

C | IP20 | 110° | 50000 h L80B10 | 300 cm | UGR 25 | 30

220-240 V ~50/60 Hz | 700 mA
Total wattage: 27 W
Material: aluminium/steel

LED INSIDE | CRI 90

| | | |
|---|---|---|
| Down | 3750 lm \| 3000 K | 4000 lm \| 4000 K |

| Options | Prod. no. |
|---|---|
| ● black | 1008591 |
| ○ white | 1008592 |

## MEDO® RING 90
PD, DALI

Dali | Touch | IP20 | 110° | 50000 h L80B10 | 300 cm | UGR 25 | 22

220-240 V ~50/60 Hz | 1200 mA
Total wattage: 42 W
Material: aluminium/steel

LED INSIDE | CRI 90

| | | |
|---|---|---|
| Down | 5000 lm \| 3000 K | 5300 lm \| 4000 K |

| Options | Prod. no. |
|---|---|
| ● black | 1008593 |
| ○ white | 1008594 |

## MEDO® RING 90
PD, PHASE

C | IP20 | 110° | 50000 h L80B10 | 300 cm | UGR 25 | 30

220-240 V ~50/60 Hz | 1200 mA
Total wattage: 43 W
Material: aluminium/steel

LED INSIDE | CRI 90

| | | |
|---|---|---|
| Down | 5000 lm \| 3000 K | 5300 lm \| 4000 K |

| Options | Prod. no. |
|---|---|
| ● black | 1008595 |
| ○ white | 1008596 |

# MEDO® PRO 30
CW, DALI, UGR<19

220-240 V ~50/60 Hz | 250 mA
Total wattage: 10 W
Material: aluminium/steel

| | | | | |
|---|---|---|---|---|
| Direct | 1150 lm | 3000 K | 1150 lm | 4000 K |
| Indirect | 100 lm | | 100 lm | |

| Options | Prod. no. |
|---|---|
| ● black | **1007284** |
| ○ white | **1007285** |

| Product | Prod. no. |
|---|---|
| Suspension kit 1.5 m | |
| ● black | **135250** |
| ○ white | **135251** |
| Suspension kit 5 m | |
| ○ white | **1001950** |
| ● black | **1001952** |

# MEDO® PRO 30
CW, PHASE, UGR<19

220-240 V ~50/60 Hz | 250 mA
Total wattage: 10 W
Material: aluminium/steel

| | | | | |
|---|---|---|---|---|
| Direct | 1150 lm | 3000 K | 1150 lm | 4000 K |
| Indirect | 100 lm | | 100 lm | |

| Options | Prod. no. |
|---|---|
| ● black | **1007288** |
| ○ white | **1007289** |

| Product | Prod. no. |
|---|---|
| Suspension kit 1.5 m | |
| ● black | **135250** |
| ○ white | **135251** |
| Suspension kit 5 m | |
| ○ white | **1001950** |
| ● black | **1001952** |

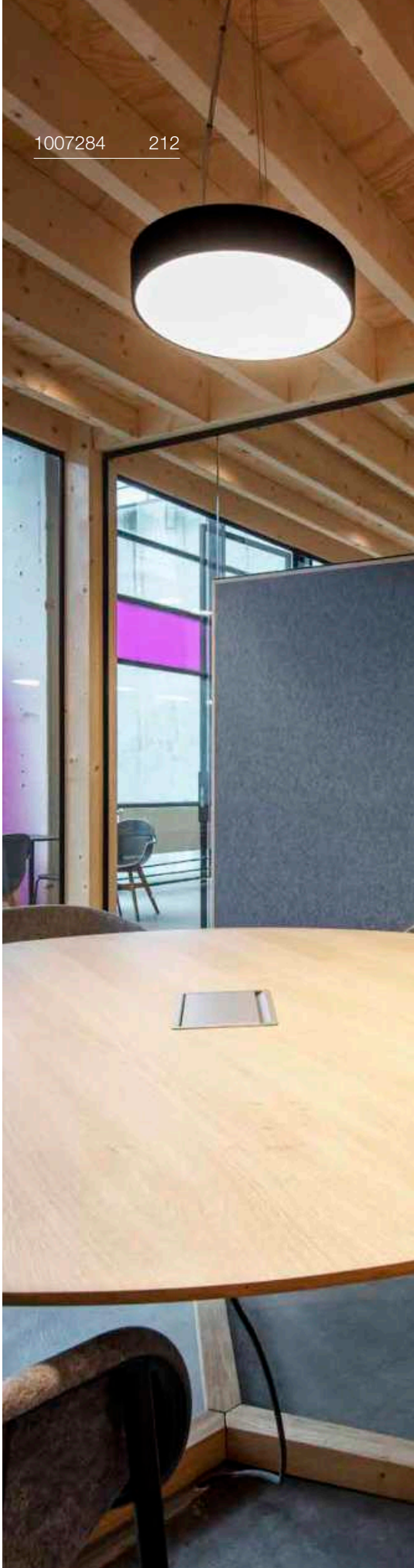

## MEDO® PRO 40
CW, DALI, UGR<19

220-240 V ~50/60 Hz | 500 mA
Total wattage: 19 W
Material: aluminium/steel

| | 2200 lm | 3000 K | 2300 lm | 4000 K |
|---|---|---|---|---|
| Direct | 2200 lm | 3000 K | 2300 lm | 4000 K |
| Indirect | 200 lm | | 200 lm | |

| Options | Prod. no. |
|---|---|
| ● black | **1007292** |
| ○ white | **1007293** |

| Product | Prod. no. |
|---|---|
| Suspension kit 1.5 m | |
| ● black | **135250** |
| ○ white | **135251** |
| Suspension kit 5 m | |
| ○ white | **1001950** |
| ● black | **1001952** |

## MEDO® PRO 40
CW, PHASE, UGR<19

220-240 V ~50/60 Hz | 500 mA
Total wattage: 19 W
Material: aluminium/steel

| | 2200 lm | 3000 K | 2300 lm | 4000 K |
|---|---|---|---|---|
| Direct | 2200 lm | 3000 K | 2300 lm | 4000 K |
| Indirect | 200 lm | | 200 lm | |

| Options | Prod. no. |
|---|---|
| ● black | **1007296** |
| ○ white | **1007297** |

| Product | Prod. no. |
|---|---|
| Suspension kit 1.5 m | |
| ● black | **135250** |
| ○ white | **135251** |
| Suspension kit 5 m | |
| ○ white | **1001950** |
| ● black | **1001952** |

# MEDO® PRO 60
CW, DALI, UGR<19

220-240 V ~0/50/60 Hz | 1000 mA
Total wattage: 39 W
Material: aluminium/steel

| | | | | |
|---|---|---|---|---|
| Direct | 4600 lm | 3000 K | 4700 lm | 4000 K |
| Indirect | 400 lm | | 400 lm | |

| Options | Prod. no. |
|---|---|
| ● black | **1007300** |
| ○ white | **1007301** |

| Product | Prod. no. |
|---|---|
| Suspension kit 1.5 m | |
| ● black | **135250** |
| ○ white | **135251** |
| Suspension kit 5 m | |
| ○ white | **1001950** |
| ● black | **1001952** |

# MEDO® PRO 60
CW, PHASE, UGR<19

220-240 V ~50/60 Hz | 1000 mA
Total wattage: 37 W
Material: aluminium/steel

| | | | | |
|---|---|---|---|---|
| Direct | 4600 lm | 3000 K | 4700 lm | 4000 K |
| Indirect | 400 lm | | 400 lm | |

| Options | Prod. no. |
|---|---|
| ● black | **1007304** |
| ○ white | **1007305** |

| Product | Prod. no. |
|---|---|
| Suspension kit 1.5 m | |
| ● black | **135250** |
| ○ white | **135251** |
| Suspension kit 5 m | |
| ○ white | **1001950** |
| ● black | **1001952** |

# MEDO® PRO 90
## CL, DALI, UGR<19

220-240 V ~50/60 Hz | 1000 mA
Total wattage: 75 W
Material: aluminium/steel

LED INSIDE CRI 90

| | | | | |
|---|---|---|---|---|
| Direct | 8800 lm | 3000 K | 9100 lm | 4000 K |
| Indirect | 600 lm | | 600 lm | |

| Options | Prod. no. |
|---|---|
| ● black | **1007308** |
| ○ white | **1007309** |

| Product | Prod. no. |
|---|---|
| Suspension kit 1.5 m | |
| ● black | **135250** |
| ○ white | **135251** |
| Suspension kit 5 m | |
| ○ white | **1001950** |
| ● black | **1001952** |

# MEDO® PRO 90
## CL, PHASE, UGR<19

220-240 V ~50/60 Hz | 1000 mA
Total wattage: 74 W
Material: aluminium/steel

LED INSIDE CRI 90

| | | | | |
|---|---|---|---|---|
| Direct | 8800 lm | 3000 K | 9100 lm | 4000 K |
| Indirect | 600 lm | | 600 lm | |

| Options | Prod. no. |
|---|---|
| ● black | **1007312** |
| ○ white | **1007313** |

| Product | Prod. no. |
|---|---|
| Suspension kit 1.5 m | |
| ● black | **135250** |
| ○ white | **135251** |
| Suspension kit 5 m | |
| ○ white | **1001950** |
| ● black | **1001952** |

# MEDO® PRO 30
## CW, DALI

220-240 V ~50/60 Hz | 250 mA
Total wattage: 10 W
Material: aluminium/steel

| | | | | |
|---|---|---|---|---|
| Direct | 1300 lm | 3000 K | 1300 lm | 4000 K |
| Indirect | 50 lm | | 50 lm | |

| Options | Prod. no. |
|---|---|
| ● black | **1007286** |
| ○ white | **1007287** |

| Product | Prod. no. |
|---|---|
| Suspension kit 1.5 m | |
| ● black | **135250** |
| ○ white | **135251** |
| Suspension kit 5 m | |
| ○ white | **1001950** |
| ● black | **1001952** |

# MEDO® PRO 30
## CW, PHASE

220-240 V ~50/60 Hz | 250 mA
Total wattage: 10 W
Material: aluminium/steel

| | | | | |
|---|---|---|---|---|
| Direct | 1300 lm | 3000 K | 1300 lm | 4000 K |
| Indirect | 50 lm | | 50 lm | |

| Options | Prod. no. |
|---|---|
| ● black | **1007290** |
| ○ white | **1007291** |

| Product | Prod. no. |
|---|---|
| Suspension kit 1.5 m | |
| ● black | **135250** |
| ○ white | **135251** |
| Suspension kit 5 m | |
| ○ white | **1001950** |
| ● black | **1001952** |

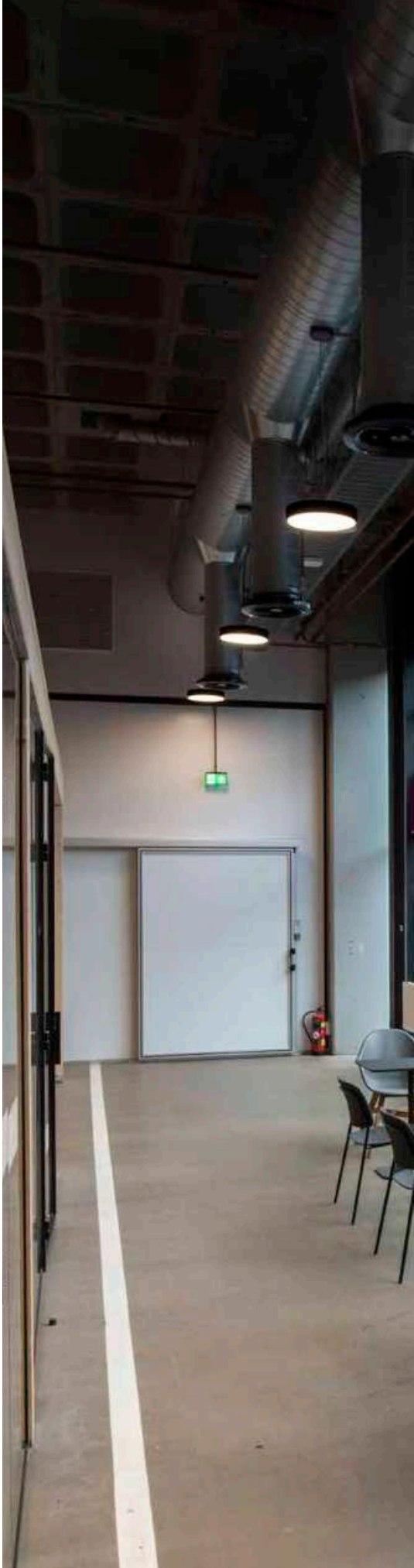

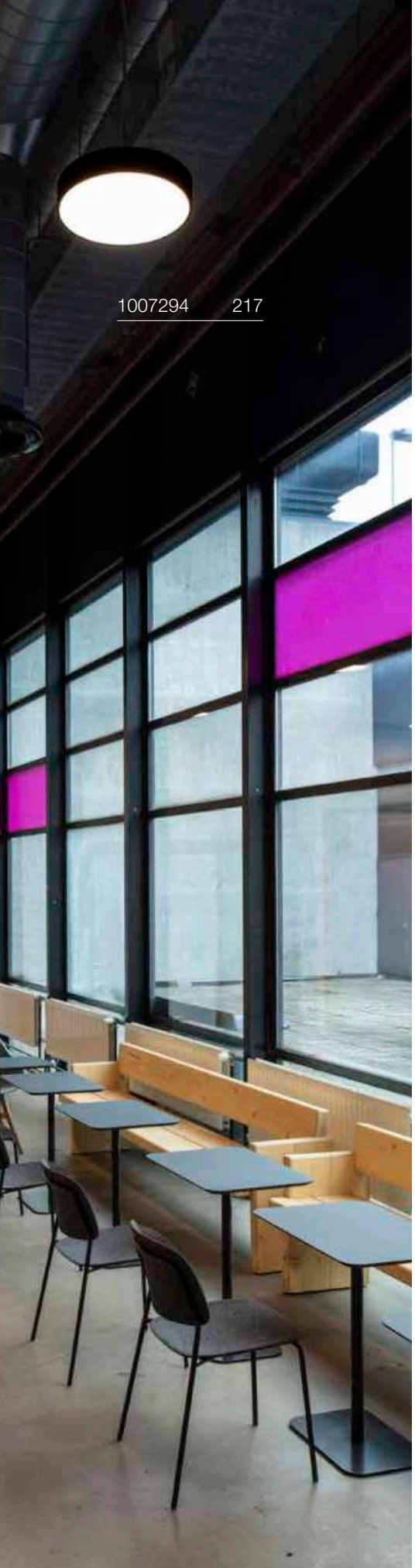


## MEDO® PRO 40
### CW, DALI

220-240 V ~50/60 Hz | 500 mA
Total wattage: 19 W
Material: aluminium/steel

LED INSIDE CRI 90

| | | | | |
|---|---|---|---|---|
| Direct | 2550 lm | 3000 K | 2550 lm | 4000 K |
| Indirect | 100 lm | | 100 lm | |

| Options | Prod. no. |
|---|---|
| ● black | **1007294** |
| ○ white | **1007295** |

| Product | Prod. no. |
|---|---|
| Suspension kit 1.5 m | |
| ● black | **135250** |
| ○ white | **135251** |
| Suspension kit 5 m | |
| ○ white | **1001950** |
| ● black | **1001952** |

## MEDO® PRO 40
### CW, PHASE

220-240 V ~50/60 Hz | 500 mA
Total wattage: 19 W
Material: aluminium/steel

LED INSIDE CRI 90

| | | | | |
|---|---|---|---|---|
| Direct | 2550 lm | 3000 K | 2550 lm | 4000 K |
| Indirect | 100 lm | | 100 lm | |

| Options | Prod. no. |
|---|---|
| ● black | **1007298** |
| ○ white | **1007299** |

| Product | Prod. no. |
|---|---|
| Suspension kit 1.5 m | |
| ● black | **135250** |
| ○ white | **135251** |
| Suspension kit 5 m | |
| ○ white | **1001950** |
| ● black | **1001952** |

# MEDO® PRO 60
## CW, DALI

220-240 V ~0/50/60 Hz | 1000 mA
Total wattage: 39 W
Material: aluminium/steel

LED INSIDE CRI 90

| | | | | |
|---|---|---|---|---|
| Direct | 5250 lm | 3000 K | 5300 lm | 4000 K |
| Indirect | 200 lm | | 200 lm | |

| Options | Prod. no. |
|---|---|
| ● black | **1007302** |
| ○ white | **1007303** |

⊕

| Product | Prod. no. |
|---|---|
| Suspension kit 1.5 m | |
| ● black | **135250** |
| ○ white | **135251** |
| Suspension kit 5 m | |
| ○ white | **1001950** |
| ● black | **1001952** |

# MEDO® PRO 60
## CW, PHASE

220-240 V ~50/60 Hz | 1000 mA
Total wattage: 37 W
Material: aluminium/steel

LED INSIDE CRI 90

| | | | | |
|---|---|---|---|---|
| Direct | 5250 lm | 3000 K | 5300 lm | 4000 K |
| Indirect | 200 lm | | 200 lm | |

| Options | Prod. no. |
|---|---|
| ● black | **1007306** |
| ○ white | **1007307** |

⊕

| Product | Prod. no. |
|---|---|
| Suspension kit 1.5 m | |
| ● black | **135250** |
| ○ white | **135251** |
| Suspension kit 5 m | |
| ○ white | **1001950** |
| ● black | **1001952** |

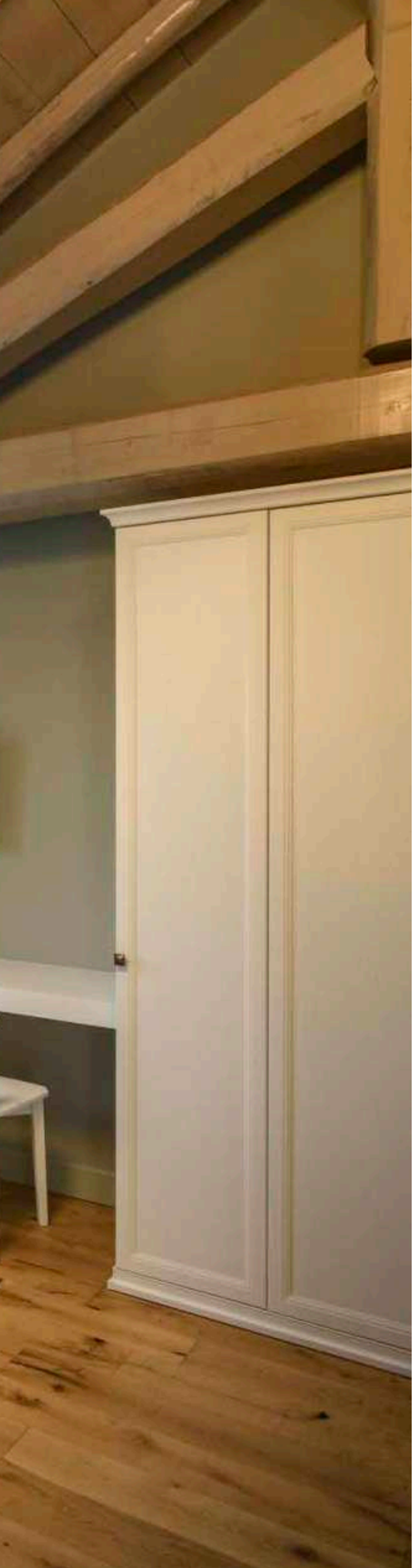



# MEDO® PRO 90
## CL, DALI

CCT
DALI

Dali | Touch | IP50 | IK02 | 110° | 50 000 h L80B10 | UGR 25 | 20

220-240 V ~50/60 Hz | 1000 mA
Total wattage: 75 W
Material: aluminium/steel

LED INSIDE | CRI 90

| | | | | |
|---|---|---|---|---|
| Direct | 10550 lm | 3000 K | 10750 lm | 4000 K |
| Indirect | 450 lm | | 450 lm | |

| Options | Prod. no. |
|---|---|
| ● black | **1007310** |
| ○ white | **1007311** |

⊕

| Product | Prod. no. |
|---|---|
| Suspension kit 1.5 m | |
| ● black | **135250** |
| ○ white | **135251** |
| Suspension kit 5 m | |
| ○ white | **1001950** |
| ● black | **1001952** |

# MEDO® PRO 90
## CL, PHASE

CCT

C | IP50 | IK02 | 110° | 50 000 h L80B10 | UGR 25 | 20

220-240 V ~50/60 Hz | 1000 mA
Total wattage: 74 W
Material: aluminium/steel

LED INSIDE | CRI 90

| | | | | |
|---|---|---|---|---|
| Direct | 10550 lm | 3000 K | 10750 lm | 4000 K |
| Indirect | 450 lm | | 450 lm | |

| Options | Prod. no. |
|---|---|
| ● black | **1007314** |
| ○ white | **1007315** |

⊕

| Product | Prod. no. |
|---|---|
| Suspension kit 1.5 m | |
| ● black | **135250** |
| ○ white | **135251** |
| Suspension kit 5 m | |
| ○ white | **1001950** |
| ● black | **1001952** |

# MEDO® 30
CW, PHASE

IP50 IK02 110° 50 000 h L70B50 UGR 25 20

220-240 V ~50/60 Hz | 250 mA
Total wattage: 12 W
Material: aluminium/steel

LED INSIDE CRI 90

| | | | | | |
|---|---|---|---|---|---|
| 1000 lm<br>50 lm | 2700 K | 1050 lm<br>50 lm | 3000 K | 1150 lm<br>50 lm | 4000 K |

| Options | Prod. no. |
|---|---|
| ● black | **1007316** |
| ○ white | **1007317** |
| ● grey | **1007318** |

⊕

| Product | Prod. no. |
|---|---|
| Suspension kit 1.5 m | |
| ● black | **135250** |
| ○ white | **135251** |
| Suspension kit 5 m | |
| ○ white | **1001950** |
| ● black | **1001952** |

# MEDO® 40
CW, PHASE

CCT

IP50 IK02 110° 50 000 h L70B50 UGR 25 20

220-240 V ~50/60 Hz | 500 mA
Total wattage: 20 W
Material: aluminium/steel

LED INSIDE CRI 90

| | | | | | |
|---|---|---|---|---|---|
| 2000 lm<br>100 lm | 2700 K | 2100 lm<br>100 lm | 3000 K | 2250 lm<br>100 lm | 4000 K |

| Options | Prod. no. |
|---|---|
| ● black | **1007319** |
| ○ white | **1007320** |
| ● grey | **1007321** |

⊕

| Product | Prod. no. |
|---|---|
| Suspension kit 1.5 m | |
| ● black | **135250** |
| ○ white | **135251** |
| Suspension kit 5 m | |
| ○ white | **1001950** |
| ● black | **1001952** |

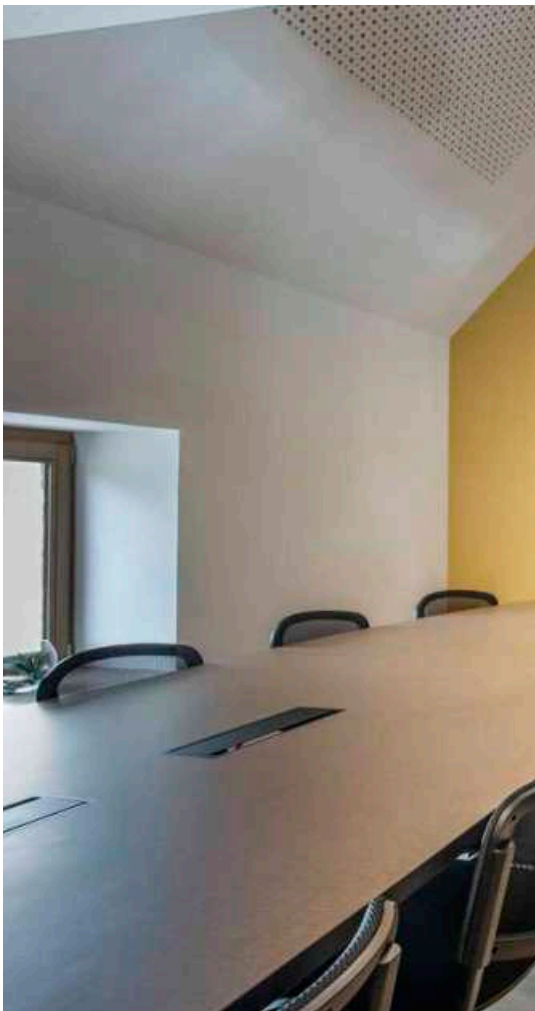

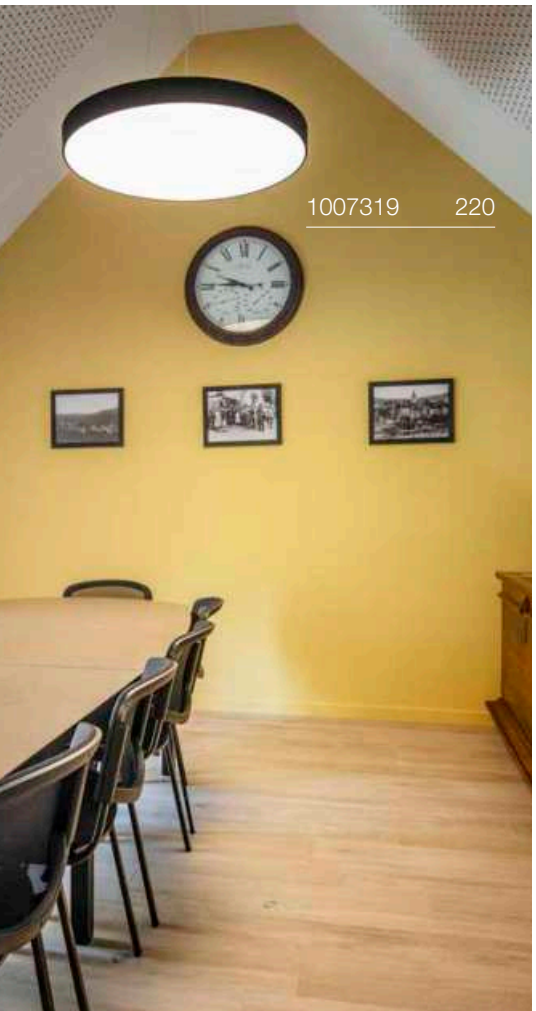

1007319 220

# MEDO® 60
## CW, PHASE

C IP50 IK02 110° 50000 h L70B50 UGR 22 20

220-240 V ~50/60 Hz | 1000 mA
Total wattage: 39 W
Material: aluminium/steel

LED INSIDE CRI 90

| | | | | | |
|---|---|---|---|---|---|
| 3850 lm 200 lm | 2700 K | 4050 lm 200 lm | 3000 K | 4300 lm 200 lm | 4000 K |

| Options | Prod. no. |
|---|---|
| ● black | **1007322** |
| ○ white | **1007323** |
| ● grey | **1007324** |

⊕

| Product | Prod. no. |
|---|---|
| Suspension kit 1.5 m | |
| ● black | **135250** |
| ○ white | **135251** |
| Suspension kit 5 m | |
| ○ white | **1001950** |
| ● black | **1001952** |

# MEDO® 90
## CL, PHASE

C IP50 IK02 110° 50000 h L70B50 UGR 22 20

220-240 V ~50/60 Hz | 1000 mA
Total wattage: 79 W
Material: aluminium/steel

LED INSIDE CRI 90

| | | | | | |
|---|---|---|---|---|---|
| 8000 lm 300 lm | 2700 K | 8400 lm 300 lm | 3000 K | 9000 lm 300 lm | 4000 K |

| Options | Prod. no. |
|---|---|
| ● black | **1007325** |
| ○ white | **1007326** |
| ● grey | **1007327** |

⊕

| Product | Prod. no. |
|---|---|
| Suspension kit 1.5 m | |
| ● black | **135250** |
| ○ white | **135251** |
| Suspension kit 5 m | |
| ○ white | **1001950** |
| ● black | **1001952** |

# MEDO®
# OVERVIEW

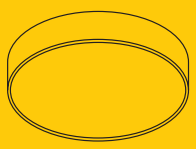

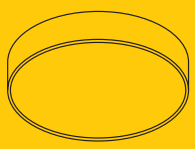

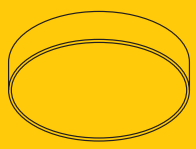

| | **MEDO®**<br>CW | **MEDO® PRO**<br>CW | **MEDO® PRO**<br>CW |
|---|---|---|---|
| Sizes | **30 \| 40 \| 60 \| 90** | **30 \| 40 \| 60 \| 90** | **30 \| 40 \| 60 \| 90** |
| UGR | 22 \| 25 | 19 \| 25 | 19 \| 25 |
| Control | Phase | Phase | DALI 2 |
| DC | - | - | ✓ |
| CCT switch | 2700K **\|** 3000K **\|** 4000K | 3000K **\|** 4000K | 3000K **\|** 4000K |
| EasyBase | ✓ | ✓ | ✓ |
| Federal Funding for Efficient Buildings (BEG) | - | ✓ | ✓ |
| Suspension kit | 1,5 \| 5 m<br>(not included) | 1,5 \| 5 m<br>(not included) | 1,5 \| 5 m<br>(not included) |

- Faster installation thanks to EasyBase
- Luminous efficacy from 120 lm/W
- Also suitable for demanding workplaces (e.g. offices and classrooms) thanks to prismatic optics

Easy and fast to install thanks to EasyBase

LED drivers are not included and must be ordered separately

| **MEDO®**<br>RL, FRAMELESS \| MOUNTING FRAME | **MEDO® RING**<br>PD |
|---|---|
| **30 \| 40 \| 60 \| 90** | **60 \| 90** |
| 19 | 25 |
| * | Phase \| DALI 2 |
| * | - \| ✓ |
| 3000K \| 4000K | 3000K \| 4000K |
| - | - |
| ✓ | ✓ |
| - | 3 m (included) |

*Requires driver

## CEILING LIGHTS

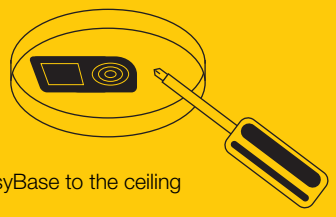

Screw EasyBase to the ceiling

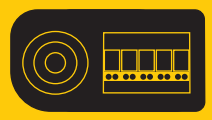

Wire EasyBase

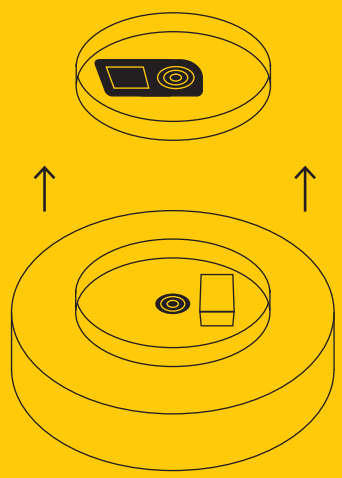

Select the colour temperature using the CCT switch on the light, look for the green markings

MEDO® 60 and MEDO® 90 are also attached using the safety chain provided

# LALU® SET
PD, E27 Base

UPDATE

IP20 200 cm

220-240 V ~50/60 Hz
Material: aluminium/steel

- incl. E27 lightbulb

SOCKET INSIDE 4 W

Base: 1xE27

| Options | Prod. no. |
|---|---|
| ● black | 1010785 ● |

## LALU® SET
PD, E27 Base

UPDATE

IP20 200 cm

220-240 V ~50/60 Hz
Material: aluminium/steel

- incl. E27 lightbulb

SOCKET INSIDE 7.5 W

Base: 1xE27

| Options | Prod. no. |
|---|---|
| ● black | 1010786 |

## LALU® SET
PD, E27 Base

UPDATE

IP20 200 cm

220-240 V ~50/60 Hz
Material: aluminium/steel

- incl. E27 lightbulb

SOCKET INSIDE 7.5 W

Base: 1xE27

| Options | Prod. no. |
|---|---|
| ● black | 1010787 |

## LALU® SET
PD, E27 Base

UPDATE

IP20 200 cm

220-240 V ~50/60 Hz
Material: aluminium/steel

- incl. E27 lightbulb

SOCKET INSIDE 7.5 W

Base: 1xE27

| Options | Prod. no. |
|---|---|
| ● black | 1010788 |

Discover more LALU® colours and shapes at slv.com

# LALU® SET
PD, LED Base, Phase

UPDATE

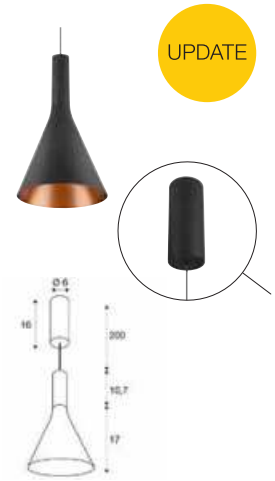

IP20 IK03 40° 50 000 h L80B20 200 cm

220-240 V ~50/60 Hz | 500 mA
Total wattage: 9.5 W
Material: aluminium/steel

- including colour temperature switch 2700 K / 3000 K

LED INSIDE CRI 90

| | | |
|---|---|---|
| Down | 550 lm \| 2700 K | 600 lm \| 3000 K |

| Options | Prod. no. |
|---|---|
| ● black | **1010789** |

# LALU® SET
PD, LED Base, Phase

UPDATE

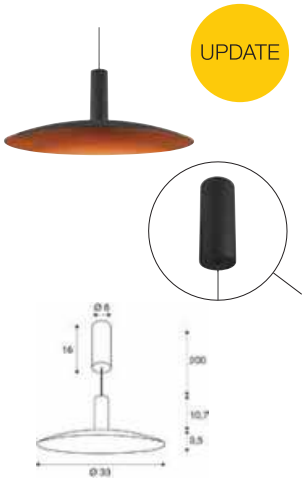

IP20 IK03 40° 50 000 h L80B20 200 cm

220-240 V ~50/60 Hz | 500 mA
Total wattage: 9.5 W
Material: aluminium/steel

- including colour temperature switch 2700 K / 3000 K

LED INSIDE CRI 90

| | | |
|---|---|---|
| Down | 650 lm \| 2700 K | 700 lm \| 3000 K |

| Options | Prod. no. |
|---|---|
| ● black | **1010790** |

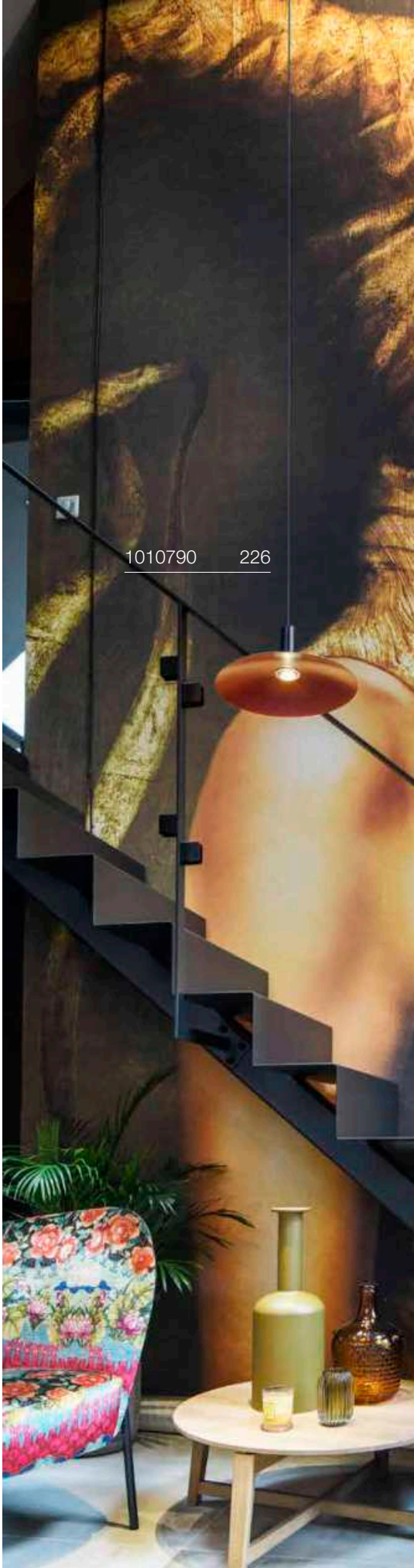

1010790 226

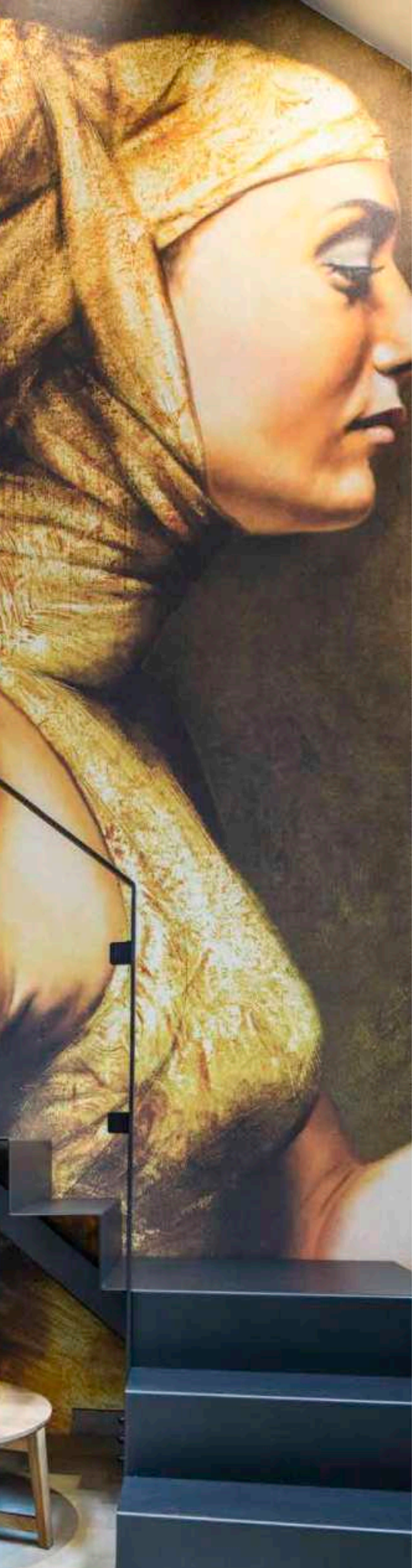



## LALU® SET
PD, LED Base, Phase

UPDATE

IP20 IK03 40° 50 000 h L80B20 200 cm

220-240 V ~50/60 Hz | 500 mA
Total wattage: 9.5 W
Material: aluminium/steel

- including colour temperature switch 2700 K / 3000 K

LED INSIDE CRI 90

| | | |
|---|---|---|
| Down | 700 lm \| 2700 K | 800 lm \| 3000 K |

| Options | Prod. no. |
|---|---|
| ● black | **1010791** ● |

## LALU® SET
PD, LED Base, Phase

UPDATE

IP20 IK03 40° 50 000 h L80B20 200 cm

220-240 V ~50/60 Hz | 500 mA
Total wattage: 9.5 W
Material: aluminium/steel

- including colour temperature switch 2700 K / 3000 K

LED INSIDE CRI 90

| | | |
|---|---|---|
| Down | 700 lm \| 2700 K | 700 lm \| 3000 K |

| Options | Prod. no. |
|---|---|
| ● black | **1010792** ● |

Discover more LALU® colours and shapes at slv.com

# LALU® SET
## PD, LED Base, Phase, Recessed

UPDATE

220-240 V ~50/60 Hz | 500 mA
Total wattage: 9.5 W
Material: aluminium/steel

- including colour temperature switch 2700 K / 3000 K

LED INSIDE CRI 90

| | | | | |
|---|---|---|---|---|
| Down | 550 lm | 2700 K | 600 lm | 3000 K |

| Options | Prod. no. |
|---|---|
| ● black | **1010793** ● |

## LALU® SET
PD, LED Base, Phase, Recessed

IP20 IK03 40° 50 000 h L80B20 200 cm

220-240 V ~50/60 Hz | 500 mA
Total wattage: 9.5 W
Material: aluminium/steel

- including colour temperature switch 2700 K / 3000 K

LED INSIDE CRI 90

| | | |
|---|---|---|
| Down | 650 lm \| 2700 K | 700 lm \| 3000 K |

| Options | Prod. no. |
|---|---|
| ● black | 1010794 |

## LALU® SET
PD, LED Base, Phase, Recessed

IP20 IK03 40° 50 000 h L80B20 200 cm

220-240 V ~50/60 Hz | 500 mA
Total wattage: 9.5 W
Material: aluminium/steel

- including colour temperature switch 2700 K / 3000 K

LED INSIDE CRI 90

| | | |
|---|---|---|
| Down | 700 lm \| 2700 K | 800 lm \| 3000 K |

| Options | Prod. no. |
|---|---|
| ● black | 1010795 |

## LALU® SET
PD, LED Base, Phase, Recessed

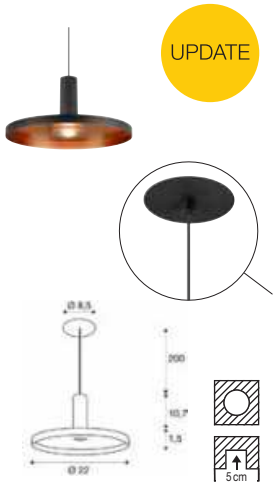


IP20 IK03 40° 50 000 h L80B20 200 cm

220-240 V ~50/60 Hz | 500 mA
Total wattage: 9.5 W
Material: aluminium/steel

- including colour temperature switch 2700 K / 3000 K

LED INSIDE CRI 90

| | | |
|---|---|---|
| Down | 700 lm \| 2700 K | 700 lm \| 3000 K |

| Options | Prod. no. |
|---|---|
| ● black | 1010796 |

Discover more LALU® colours and shapes at slv.com

# ONE FLAT
## PD, DALI, triple

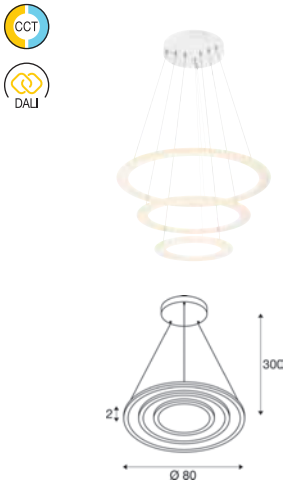


220-240 V ~50/60 Hz | 1700 mA
Total wattage: 58 W
Material: aluminium/steel

| 3500 lm \| 2700 K | 3700 lm \| 3000 K |
|---|---|

| Options | Prod. no. |
|---|---|
| ● black | **1007701** |
| ○ white | **1007702** |
| ● brass | **1007703** |

# ONE FLAT
## PD, PHASE, single

220-240 V ~50/60 Hz | 600 mA
Total wattage: 23 W
Material: aluminium/steel

| 1300 – 1900 lm \| 2700 K | 1350 – 2050 lm \| 3000 K |
|---|---|

| Options | Prod. no. |
|---|---|
| ● black | **1007855** |
| ○ white | **1007856** |
| ● brass | **1007857** |

1008004 233

# ONE VERTICAL
## PD, PHASE

CCT

C,L | IP20 | 330° | 50000 h L80B10 | 180 cm

220–240 V ~50/60 Hz | 1050 mA
Total wattage: 40 W
Material: aluminium/steel

LED INSIDE | CRI 90

| 2400 lm | 2700 K | 2550 lm | 3000 K |
|---|---|---|---|

| Options | Prod. no. |
|---|---|
| ● black | **1008002** |
| ○ white | **1008003** |
| ● brass | **1008004** |

1007665 235

# ONE CUBE
## PD, DALI

Dali | Touch | IP20 | 44° | 50000 h L80B10 | 300 cm | UGR 19

220-240 V ~50/60 Hz | 1400 mA
Total wattage: 54 W
Material: aluminium/steel

LED INSIDE | CRI 90

| 4000 lm | 3000 K | 4300 lm | 4000 K |
|---|---|---|---|

| Options | Prod. no. |
|---|---|
| ● black 3000 K | **1007661** |
| ● black 4000 K | **1007663** |
| ○ white 3000 K | **1007662** |
| ○ white 4000 K | **1007664** |

# ONE CUBE
## PD, DALI, up/down

Dali | Touch | IP20 | 130° | 44° | 50000 h L80B10 | 300 cm | UGR 19

220-240 V ~50/60 Hz | 2100 mA
Total wattage: 80 W
Material: aluminium/steel

LED INSIDE | CRI 90

| 4000 lm | 3000 K | 4300 lm | 4000 K |
|---|---|---|---|

| Options | Prod. no. |
|---|---|
| ● black 3000 K | **1007665** |
| ● black 4000 K | **1007671** |
| ○ white 3000 K | **1007666** |
| ○ white 4000 K | **1007672** |

# ONE
## Felt plate, acoustic felt, for. ONE 80 / ONE CUBE

Ø: 75.5 cm
H: 3.8 cm
Material: felt

- Fits all One light rings with Ø 80 cm

| Options | Prod. no. |
|---|---|
| ● grey | **1007746** |
| ● beige | **1007891** |

1005177 237

## ONE 60
### PD, DALI

220-240 V ~50/60 Hz | 600 mA
Total wattage: 24 W
Material: aluminium/steel

| | | | |
|---|---|---|---|
| | 1480 lm | 3000 K | 1550 lm | 4000 K |

| Options | Prod. no. |
|---|---|
| ● black | **1002909** |
| ○ white | **1002910** |

## ONE 60
### PD, DALI, up/down

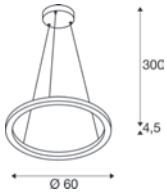


220-240 V ~50/60 Hz | 600 mA
Total wattage: 25 W
Material: aluminium/steel

| | | | | |
|---|---|---|---|---|
| Up | 400 lm | 3000 K | 410 lm | 4000 K |
| Down | 400 lm | | 410 lm | |

| Options | Prod. no. |
|---|---|
| ● black | **1004761** |
| ○ white | **1004762** |

## ONE 60
### PD, PHASE, up/down

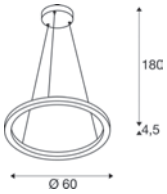


220-240 V ~50/60 Hz | 600 mA
Total wattage: 24 W
Material: aluminium/steel

| | | | | |
|---|---|---|---|---|
| Up | 410 lm | 2700 K | 415 lm | 3000 K |
| Down | 410 lm | | 415 lm | |

| Options | Prod. no. |
|---|---|
| ● black | **1004759** |
| ○ white | **1004760** |
| ● brass | **1005177** |

1004763 239

# ONE 80
## PD, DALI

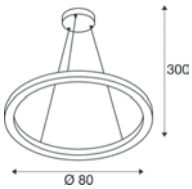


Dali IP20 130° 30000 h L70B50 300 cm

220-240 V ~50/60 Hz | 800 mA
Total wattage: 32 W
Material: aluminium/steel

LED INSIDE CRI 90

| | 1930 lm | 3000 K | 2140 lm | 4000 K |
|---|---|---|---|---|

| Options | Prod. no. |
|---|---|
| ● black | **1002911** |
| ○ white | **1002912** |

# ONE 80
## PD, DALI, up/down

Dali IP20 130° 30000 h L70B50 300 cm

220-240 V ~50/60 Hz | 800 mA
Total wattage: 34 W
Material: aluminium/steel

LED INSIDE CRI 90

| | | | | |
|---|---|---|---|---|
| Up | 615 lm | 3000 K | 635 lm | 4000 K |
| Down | 615 lm | | 635 lm | |

| Options | Prod. no. |
|---|---|
| ● black | **1004763** |
| ○ white | **1004764** |

# ONE
## Felt plate, acoustic felt, for ONE 80 / ONE CUBE



Ø: 75.5 cm
H: 3.8 cm
Material: felt

- Fits all One light rings with Ø 80 cm

| Options | Prod. no. |
|---|---|
| ● grey | **1007746** |
| ● beige | **1007891** |

# ONE DOUBLE
## PD, DALI, up/down

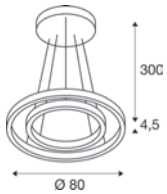


220-240 V ~50/60 Hz | 1400 mA
Total wattage: 55 W
Material: aluminium/steel

| | | | | |
|---|---|---|---|---|
| Up | 1050 lm | 3000 K | 1060 lm | 4000 K |
| Down | 1050 lm | | 1060 lm | |

| Options | Prod. no. |
|---|---|
| ● black | **1004767** |
| ○ white | **1004768** |

# ONE DOUBLE
## PD, PHASE, up/down

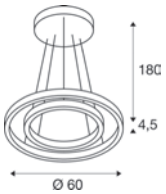


220-240 V ~50/60 Hz | 900 mA
Total wattage: 35 W
Material: aluminium/steel

| | | | | |
|---|---|---|---|---|
| Up | 615 lm | 2700 K | 635 lm | 3000 K |
| Down | 615 lm | | 635 lm | |

| Options | Prod. no. |
|---|---|
| ● black | **1004765** |
| ○ white | **1004766** |
| ● brass | **1005178** |

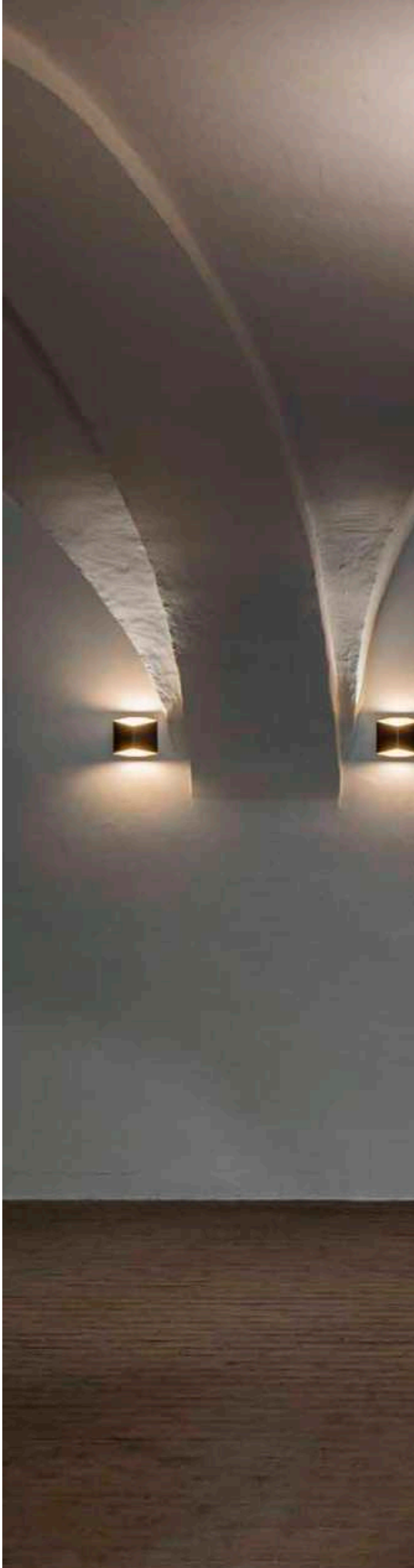

# ONE TRIPLE
## PD, DALI

1005178 240

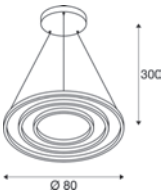


IP20 | 30000 h L70B50 | 300 cm

220-240 V ~50/60 Hz | 1700 mA
Total wattage: 64 W
Material: aluminium/steel

LED INSIDE | CRI 90

| 4040 lm \| 3000 K | 4200 lm \| 4000 K |
|---|---|

| Options | Prod. no. |
|---|---|
| ● black | **1002913** |
| ○ white | **1002914** |

1006188 243

# ONE LINEAR 100
## PD, PHASE, up/down

CCT

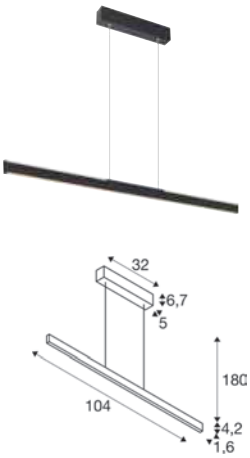


C 180 cm 20

220-240 V ~50/60 Hz | 600 mA
Total wattage: 24 W
Material: aluminium/steel

LED INSIDE CRI 90

| | | | | |
|---|---|---|---|---|
| Up | 550 lm | 2700 K | 580 lm | 3000 K |

| Options | Prod. no. |
|---|---|
| ● black | **1006185** |

# ONE LINEAR 140
## PD, PHASE, up/down

CCT

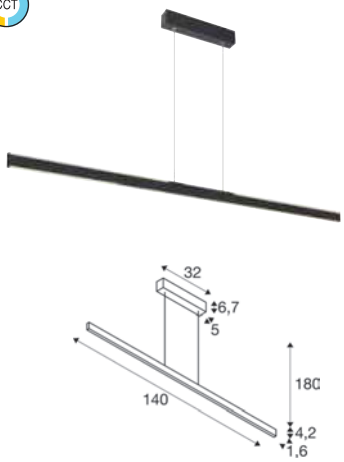


C 180 cm 20

220-240 V ~50/60 Hz | 900 mA
Total wattage: 35 W
Material: aluminium/steel

LED INSIDE CRI 90

| | | | | |
|---|---|---|---|---|
| Up | 830 lm | 2700 K | 860 lm | 3000 K |
| Down | 980 lm | | 1015 lm | |

| Options | Prod. no. |
|---|---|
| ● black | **1006188** |
| ○ white | **1006189** |
| ● brass | **1006190** |

1007588 245

1007599 245

1007597 245

# PANTILO ROPE 19
PD, E27

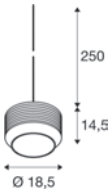


IP20 250 cm 250 cm

220-240 V ~50/60 Hz
Material: glass

- Open cable end
- Matching accessories can be found on page 271

SOCKET INSIDE 15 W

Base: 1xE27 max. Ø: 10 cm | L: 11 cm

| Options | Prod. no. |
|---|---|
| gold | 1007597 |
| silver | 1007596 |

E27 | 8 W | 320°
800 lm | 2700 K | EEC = F
8 kW/1000h

**Prod. no.:** 1005303

SMART

E27 | 7 W | 300°
640 lm | 2200-4000 K | EEC = G
7 kWh/1000 h

**Prod. no.:** 1010486

# PANTILO ROPE 20
PD, E27

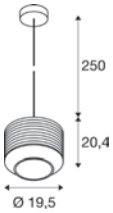


IP20

220-240 V ~50/60 Hz
Material: glass

SOCKET INSIDE 15 W

Base: 1xE27 max. Ø: 10 cm | L: 18 cm

| Options | Prod. no. |
|---|---|
| gold | 1007589 |
| silver | 1007588 |

E27 | 8 W | 320°
800 lm | 2700 K | EEC = F
8 kW/1000h

**Prod. no.:** 1005303

SMART

E27 | 7 W | 300°
640 lm | 2200-4000 K | EEC = G
7 kWh/1000 h

**Prod. no.:** 1010486

# PANTILO ROPE 27
PD, E27

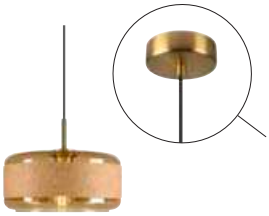

IP20 250 cm

220-240 V ~50/60 Hz
Material: glass

SOCKET INSIDE 15 W

Base: 1xE27 max. Ø: 15 cm | L: 11 cm

| Options | Prod. no. |
|---|---|
| gold | 1007599 |
| silver | 1007598 |

E27 | 8 W | 320°
800 lm | 2700 K | EEC = F
8 kW/1000h

**Prod. no.:** 1005303

SMART

E27 | 7 W | 300°
640 lm | 2200-4000 K | EEC = G
7 kWh/1000 h

**Prod. no.:** 1010486

1006402 247
1006403 247
1006400 247
1006398 247

# PANTILO OVAL
PD, E27

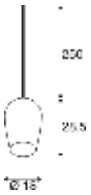


IP20 250

220-240 V ~50/60 Hz
Material: aluminium

- Open cable end
- Matching accessories can be found on page 271

SOCKET INSIDE 15 W

Base: 1xE27

| Options | Prod. no. |
|---|---|
| white | 1006402 |
| gold | 1006403 |
| chrome | 1006398 |
| copper | 1006400 |

E27 | 8 W | 320°
800 lm | 2700 K | EEC = F
8 kW/1000h

**Prod. no.:** 1005303

SMART

E27 | 7 W | 300°
640 lm | 2200-4000 K | EEC = G
7 kWh/1000 h

**Prod. no.:** 1010486

# PANTILO
PD, E27

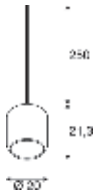


IP20 250

220-240 V ~50/60 Hz
Material: glass

- Open cable end
- Matching accessories can be found on page 271

SOCKET INSIDE 15 W

Base: 1xE27

| Options | Prod. no. |
|---|---|
| white | 1006396 |
| gold | 1006395 |
| chrome | 1003004 |
| copper | 1003005 |

E27 | 8 W | 320°
800 lm | 2700 K | EEC = F
8 kW/1000h

**Prod. no.:** 1005303

SMART

E27 | 7 W | 300°
640 lm | 2200-4000 K | EEC = G
7 kWh/1000 h

**Prod. no.:** 1010486

# PANTILO 28
PD, E27

IP20 250

220-240 V ~50/60 Hz
Material: glass

- Open cable end
- Matching accessories can be found on page 271

SOCKET INSIDE 15 W

Base: 1xE27

| Options | Prod. no. |
|---|---|
| white | 1006399 |
| gold | 1006397 |
| chrome | 1003006 |
| copper | 1003007 |

E27 | 8 W | 320°
800 lm | 2700 K | EEC = F
8 kW/1000h

**Prod. no.:** 1005303

SMART

E27 | 7 W | 300°
640 lm | 2200-4000 K | EEC = G
7 kWh/1000 h

**Prod. no.:** 1010486

# PANTILO CONVEX 29
PD, E27

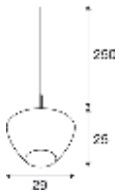


IP20 250

220-240 V ~50/60 Hz
Material: glass/steel

- Open cable end
- Matching accessories can be found on page 271

SOCKET INSIDE 40 W

Base: E27 max. Ø: 10 cm | L: 20 cm

| Options | Prod. no. |
|---|---|
| white | **1007881** |
| gold | **1007880** |
| chrome | **1003443** |
| copper | **1007879** |

E27 | 8 W | 320°
700 lm | 2500 K | EEC = F
8 kW/1000h

**Prod. no.:** **1005265**

SMART

E27 | 7 W | 300°
640 lm | 2200-4000 K | EEC = G
7 kWh/1000 h

**Prod. no.:** **1010486**

# PANTILO CONVEX 40
PD, E27

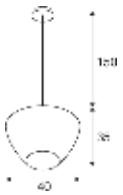


IP20 150 cm

220-240 V ~50/60 Hz
Material: glass/steel

SOCKET INSIDE 40 W

Base: E27 max. Ø: 15 cm | L: 30 cm

| Options | Prod. no. |
|---|---|
| white | **1007878** |
| gold | **1007877** |
| chrome | **1003444** |
| copper | **1007876** |

E27 | 8 W | 320°
700 lm | 2500 K | EEC = F
8 kW/1000h

**Prod. no.:** **1005265**

SMART

E27 | 7 W | 300°
640 lm | 2200-4000 K | EEC = G
7 kWh/1000 h

**Prod. no.:** **1010484**

1008178 + 1008192 251

# LIGHT EYE® 90
PD, QPAR51

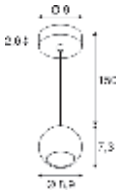

IP20 150 cm

220-240 V ~50/60 Hz
Material: steel

SOCKET INSIDE 6 W

Base: 1xGU10 max. Ø: 5.1 cm | L: 5.35 cm

| Options | Prod. no. |
|---|---|
| ● black | **1008172** |
| ○ white | **1008173** |

GU10 | 6 W | 38°
450 lm | 2700 K | EEC = F
6 kW/1000h

C,L

**Prod. no.:** **1005077**

SMART

GU10 | 5 W | 36°
420 lm | 2200-6500 K | EEC = F
5 kWh/1000 h

**Prod. no.:** **1010470**

# LIGHT EYE® 150
PD, QPAR111

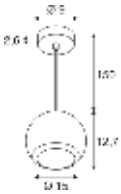

IP20 150 cm

220-240 V ~50/60 Hz
Material: steel

SOCKET INSIDE 13 W

Base: 1xGU10 max. Ø: 11.1 cm | L: 7 cm

| Options | Prod. no. |
|---|---|
| ● black | **1008178** |
| ○ white | **1008179** |

GU10 | 12 W | 55°
670 lm | 2700 K | EEC = G
12 kW/1000h

C

**Prod. no.:** **1005297**

SMART

GU10 | 10 W | 24°
750 lm | 2200-6500 K | EEC = G
10 kWh/1000 h

**Prod. no.:** **1010467**

# LIGHT EYE® 90
Decorative ring Ø 5,7 cm

Ø: 5.9 cm
H: 1.4 cm
Material: steel

| Options | Prod. no. |
|---|---|
| ● black | **1008186** |
| ○ white | **1008187** |
| ● gold | **1008188** |
| ◑ chrome | **151049** |

# LIGHT EYE® 150
Decorative ring Ø 13,6 cm

Ø: 13.6 cm
H: 2.3 cm
Material: steel

| Options | Prod. no. |
|---|---|
| ● black | **1008189** |
| ○ white | **1008190** |
| ● gold | **1008192** |
| ◑ chrome | **1008191** |

# ASTO TUBE
## PD, GU10

IP20 250 cm

220-240 V ~50/60 Hz
Material: aluminium

• Decorative rings available as accessories

SOCKET INSIDE 10 W

Base: 1-4xGU10

| Options | Prod. no. |
|---|---|
| ● black | **1006431** |
| ○ white | **1006432** |

GU10 | 6 W | 38°
450 lm | 2700 K | EEC = F
6 kW/1000h

C,L

**Prod. no.:** **1005077**

SMART

GU10 | 5 W | 36°
420 lm | 2200-6500 K | EEC = F
5 kWh/1000 h

**Prod. no.:** **1010470**

# ASTO TUBE
## PD, single, GU10

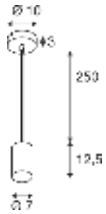


| Options | Prod. no. |
|---|---|
| ● black | **1006431** |
| ○ white | **1006432** |

# ASTO TUBE
## PD, double, GU10

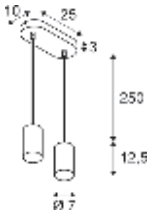


| Options | Prod. no. |
|---|---|
| ● black | **1006433** |
| ○ white | **1006434** |

# ASTO TUBE
## Decorative reflector

Ø: 6.8 cm
H: 3.95 cm
Material: polycarbonate (PC)

| Options | Prod. no. |
|---|---|
| ◐ black/chrome | **1007190** |
| ● gold | **1006450** |
| ◑ chrome | **1006449** |
| ● copper | **1006451** |

# ASTO TUBE
## PD, triple, GU10

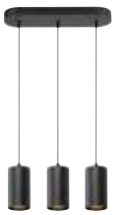

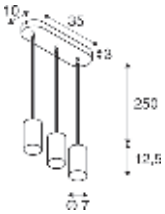


| Options | Prod. no. |
|---|---|
| ● black | **1006435** |
| ○ white | **1006436** |

# ASTO TUBE
## PD, quadruple, GU10

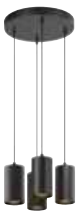

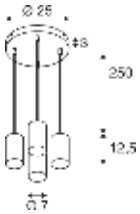


| Options | Prod. no. |
|---|---|
| ● black | **1006437** |
| ○ white | **1006438** |

1010516 255

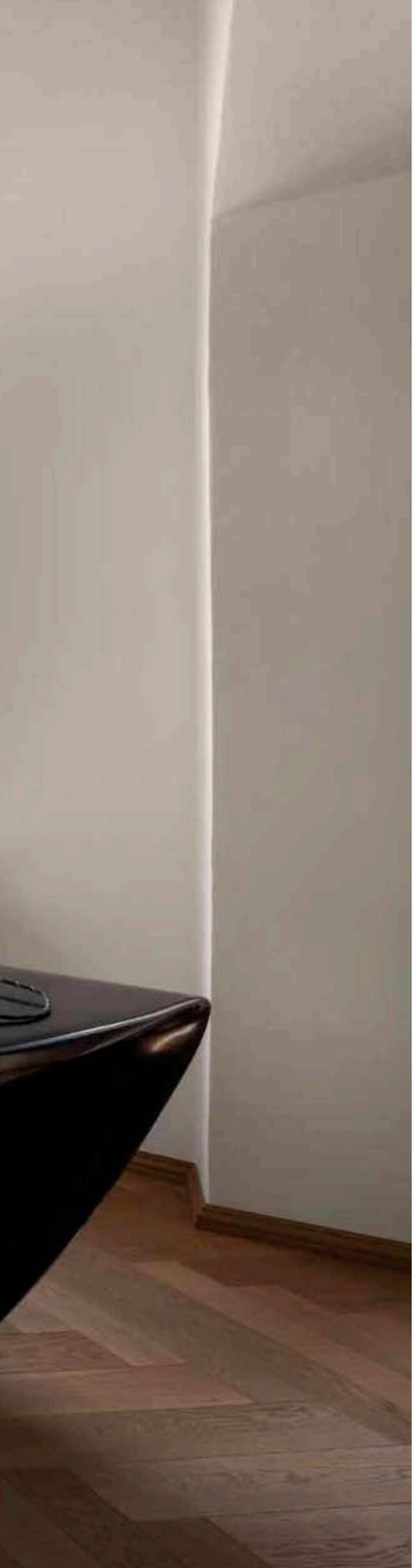

# GLENOS® PRO
## PD, 1,2 m, DALI, UGR16

NEW

Dali | Touch | IP20 | IK02 | 140° | 75° | 50000 h L80B10 | 210 cm | UGR 16 | 15

220-240 V ~0/50/60 Hz | 1600 mA
Total wattage: 60 W
Material: aluminium/plastic PC

LED INSIDE | CRI 90

| | | |
|---|---|---|
| Up | 3700 lm | 3000 K |
| Down | 3200 lm | |
| Up | 4000 lm | 4000 K |
| Down | 4400 lm | |

| Options | Prod. no. | |
|---|---|---|
| ● black 6900 lm \| 3000 K | **1010510** | ● |
| ● black 7400 lm \| 4000 K | **1010512** | ● |
| ◐ white/black 7500 lm \| 3000 K | **1010509** | ● |
| ◐ white/black 7800 lm \| 4000 K | **1010511** | ● |

# GLENOS® PRO
## PD, 1,5 m, DALI, UGR16

NEW

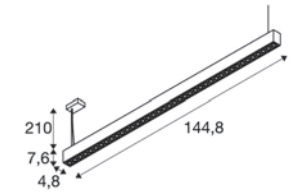


Dali | Touch | IP20 | IK02 | 140° | 75° | 50000 h L80B10 | 210 cm | UGR 16 | 13

220-240 V ~0/50/60 Hz | 1850 mA
Total wattage: 70 W
Material: aluminium/plastic PC

LED INSIDE | CRI 90

| | | |
|---|---|---|
| Up | 4350 lm | 3000 K |
| Down | 3600 lm | |
| Up | 4600 lm | 4000 K |
| Down | 5550 lm | |

| Options | Prod. no. | |
|---|---|---|
| ● black 7950 lm \| 3000 K | **1010514** | ● |
| ● black 8450 lm \| 4000 K | **1010516** | ● |
| ◐ white/black 8500 lm \| 3000 K | **1010513** | ● |
| ◐ white/black 9400 lm \| 4000 K | **1010515** | ● |

1006345 257

# WORKLIGHT
## PD, DALI

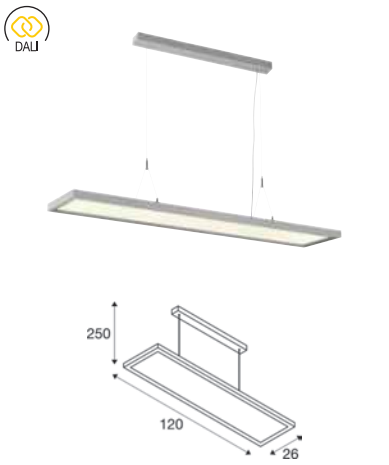


DALI | Dali | IP20 | IK02 | 110° | 80° | 50 000 h L80B10 | 250 cm | UGR 19

220-240 V ~50/60 Hz | 1550 mA
Total wattage: 57 W
Material: aluminium

• Safety plug

LED INSIDE | CRI 80

| | | |
|---|---|---|
| Down | 3000 lm | 4000 K |
| Up | 2000 lm | |

| Options | Prod. no. |
|---|---|
| ● black | **1005395** |
| ○ white | **1005396** |
| ◐ silver | **1006345** |

# WORKLIGHT PRO 120
## PD, DALI

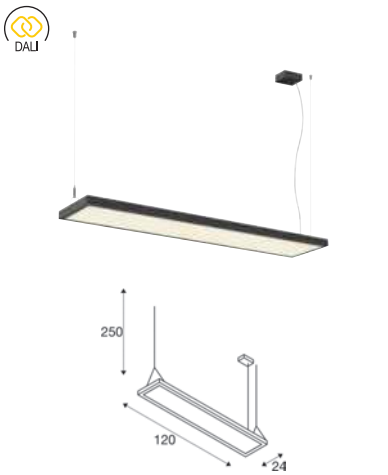


DALI | Dali | Touch | IP20 | IK03 | 115° | 80° | 50 000 h L80B10 | 250 cm | UGR 19

220-240 V ~50/60 Hz | 1200 mA
Total wattage: 50 W
Material: aluminium/steel

LED INSIDE

| | | |
|---|---|---|
| Down | 3300 lm | 4000 K |
| Up | 2800 lm | |

| Options | Prod. no. |
|---|---|
| ● black | **1007468** |
| ○ white | **1007469** |
| ● grey | **1007470** |

# WORKLIGHT PRO 150
## PD, DALI

DALI | Dali | Touch | IP20 | IK03 | 115° | 80° | 50 000 h L80B10 | 250 cm | UGR 19

220-240 V ~50/60 Hz | 1400 mA
Total wattage: 59 W
Material: aluminium/steel

LED INSIDE | CRI 80

| | | |
|---|---|---|
| Down | 3900 lm | 4000 K |
| Up | 3300 lm | |

| Options | Prod. no. |
|---|---|
| ● black | **1007471** |
| ○ white | **1007472** |
| ● grey | **1007473** |

1010429 259

# PANEL 60
## PD, round, PHASE

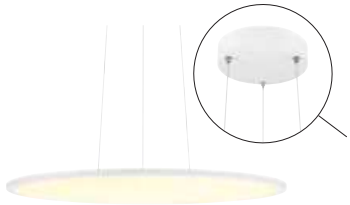

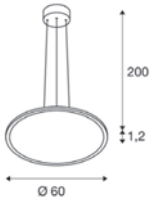


C,L | IP20 | IK02 | L80B10 | 200 cm | UGR 19

220-240 V ~50/60 Hz | 750 mA
Total wattage: 29 W
Material: aluminium/steel

INSIDE

| | 3050 lm \| 3000 K | 3300 lm \| 4000 K |
|---|---|---|

| Options | Prod. no. |
|---|---|
| ○ white | **1010426** |
| ● grey | **1010427** |

# PANEL 60
## PD, round, DALI

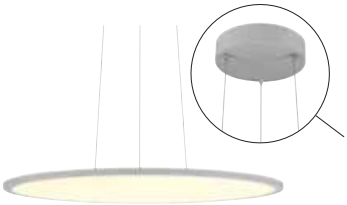

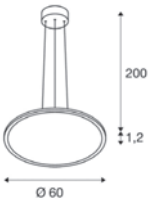


Dali | Touch | IP20 | IK02 | L80B10 | 200 cm | UGR 19

220-240 V ~50/60 Hz | 750 mA
Total wattage: 29 W
Material: aluminium/steel

INSIDE

| | 3050 lm \| 3000 K | 3300 lm \| 4000 K |
|---|---|---|

| Options | Prod. no. |
|---|---|
| ○ white | **1010428** |
| ● grey | **1010429** |

1001403 261

# GLENOS®
## PD, 1 m, 1-10 V

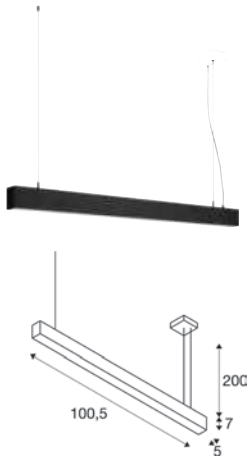


1-10V | IP20 | 35 000 h L70B50 | 200 cm | UGR 28

220-240 V ~50/60 Hz | 1000 mA
Total wattage: 43 W
Material: aluminium/plastic

LED INSIDE | CRI 80

| 2850 lm \| 3000 K | 3300 lm \| 4000 K |
|---|---|

| Options | Prod. no. |
|---|---|
| ● black 3000 K | **1001400** |
| ● black 4000 K | **1001403** |

# GLENOS®
## PD, 2 m, 1-10 V

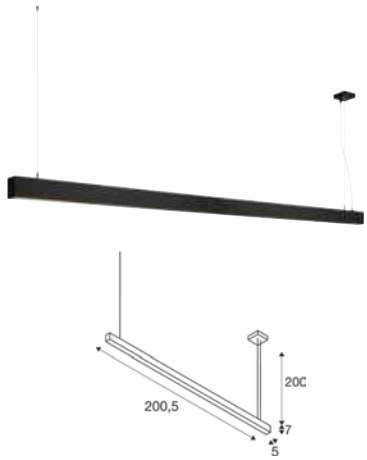


1-10V | IP20 | 35 000 h L70B50 | 200 cm | UGR 28

220-240 V ~50/60 Hz | 1000 mA
Total wattage: 85 W
Material: aluminium/plastic

LED INSIDE | CRI 80

| 5700 lm \| 3000 K | 6600 lm \| 4000 K |
|---|---|

| Options | Prod. no. |
|---|---|
| ● black 3000 K | **1001406** |
| ● black 4000 K | **1001409** |

1001309 263

1000933 263

## Q-LINE®
PD, 1 m, BAP, PHASE

C | IP20 | 30° | 25 000 h L70B50 | 150 cm | UGR 10

220-240 V ~50/60 Hz | 900 mA
Total wattage: 46 W
Material: aluminium/plastic

LED INSIDE | CRI 90

| 2100 lm \| 3000 K | 2300 lm \| 4000 K |
|---|---|

| Options | Prod. no. |
|---|---|
| ● black 3000 K | **1000927** |
| ● black 4000 K | **1000933** |
| ○ white 3000 K | **1000926** |
| ○ white 4000 K | **1000932** |

## Q-LINE®
PD, 2 m, BAP, PHASE

C | IP20 | 30° | 25 000 h L70B50 | 150 cm | UGR 10

220-240 V ~50/60 Hz | 900 mA
Total wattage: 93 W
Material: aluminium/plastic

LED INSIDE | CRI 90

| 4200 lm \| 3000 K | 4600 lm \| 4000 K |
|---|---|

| Options | Prod. no. |
|---|---|
| ● black 3000 K | **1000930** |
| ● black 4000 K | **1000936** |
| ○ white 3000 K | **1000929** |
| ○ white 4000 K | **1000935** |

## Q-LINE®
PD

DALI

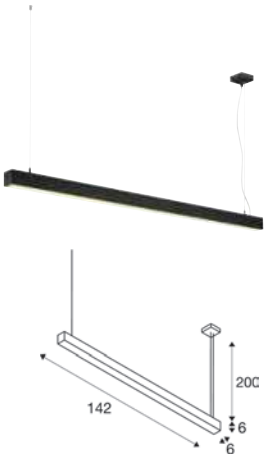


Dali | Touch | IP20 | 120° | 50 000 h L80B10 | 200 cm | UGR 28

Total wattage: 46 W
Material: aluminium/plastic PC

LED INSIDE | CRI 80

| Down | 4100 lm \| 3000 K |
|---|---|

| Options | Prod. no. |
|---|---|
| ● black | **1001309** |
| ○ white | **1001310** |

1009015 265

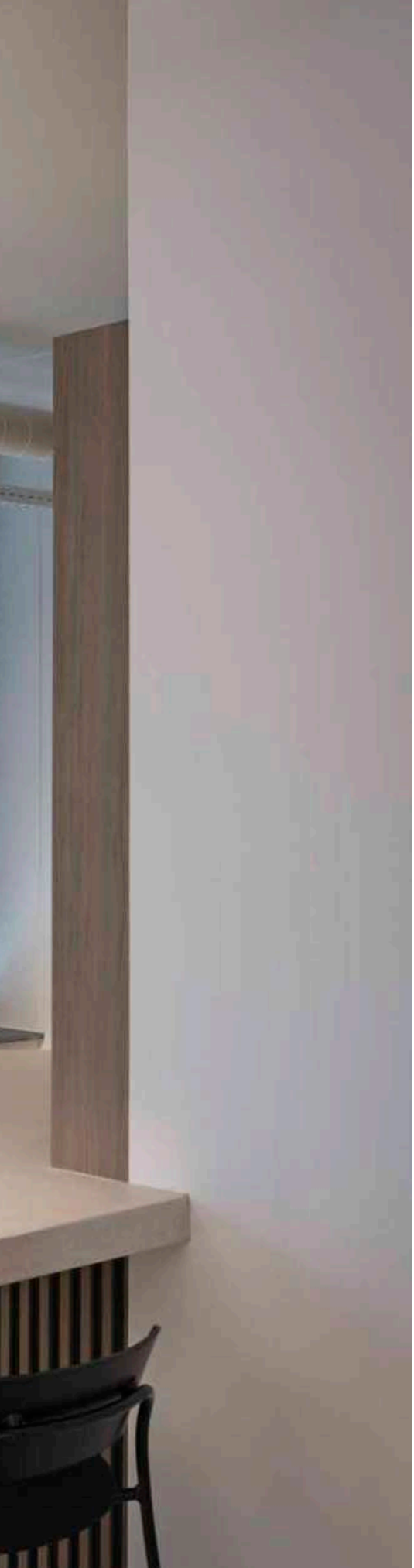



# GRIP! FLAT
## PD, PHASE

UPDATE

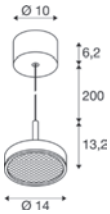


C,L IP20 L70B50 200 cm UGR 15

220-240 V ~50/60 Hz | 500 mA
Total wattage: 16 W

- Including colour temperature switch 2700 K / 3000 K
- Honeycomb included

LED INSIDE CRI 90

| | | |
|---|---|---|
| Down | 400 lm \| 2700 K | 430 lm \| 3000 K |

| Options | Prod. no. |
|---|---|
| black/gold | 1009014 |
| white/black | 1009015 |

| Product | Prod. no. |
|---|---|
| GRIP! FLAT decorative ring | |
| black | 1009102 |
| white | 1009103 |
| gold | 1009104 |
| Felt shade A | |
| black | 1010403 |
| grey | 1010404 |
| ochre | 1010405 |
| Felt shade B | |
| black | 1010406 |
| grey | 1010407 |
| ochre | 1010408 |

# GRIP! FLAT
## Felt shade Ø 50 cm x 6,2 cm

UPDATE

Ø: 50 cm
H: 6.2 cm

| Options | Prod. no. |
|---|---|
| black | 1010403 |
| grey | 1010404 |
| ochre | 1010405 |

# GRIP! FLAT
## Felt shade Ø 50 cm x 0,6 cm

UPDATE

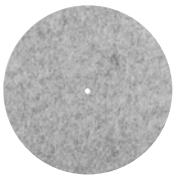

Ø: 50 cm
H: 0.6 cm

| Options | Prod. no. |
|---|---|
| black | 1010406 |
| grey | 1010407 |
| ochre | 1010408 |

# OCULUS
## PD, single, PHASE

DIM TO WARM

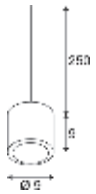


IP20 | 100° | 25000 h L70B50 | 250

220-240 V ~50/60 Hz | 250 mA
Total wattage: 11 W
Material: aluminium

- Additional frosted lens included
- Matching accessories can be found on page 271
- Open cable end

LED INSIDE | CRI 90

36 lm|2000 K – 780 lm|3000 K

| Options | Prod. no. |
|---|---|
| ● black | **1004672** |
| ○ white | **1004673** |

# OCULUS
## PD, DTW, PVD

DIM TO WARM

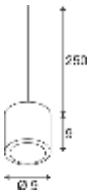


IP20 IK02 100° 40 000 h L80B20 250 cm

220-240 V ~50/60 Hz | 250 mA
Total wattage: 11 W
Material: aluminium

LED INSIDE CRI 90

| | |
|---|---|
| Down | 36 lm\|2000 K – 780 lm\|3000 K |

| Options | Prod. no. |
|---|---|
| brass | **1008616** |
| dark bronze | **1008615** |
| dark copper | **1008617** |

1010419 + 1008159 269 + 1004

# FITU
## PD, E27

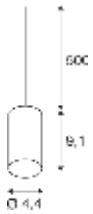


IP20 500

220-240 V ~50/60 Hz
Material: aluminium

- Textile cable
- Matching accessories can be found on page 271
- Open cable end

SOCKET INSIDE 60 W

Base: 1xE27

| Options | Prod. no. |
|---|---|
| ● black | **132690** |
| ○ white | **132691** |

E27 | 8 W | 320°
800 lm | 2700 K | EEC = F
8 kW/1000h

**Prod. no.:** **1005303**

# FITU
## PD, E27, stone

NEW

IP20 500 cm

220-240 V ~50/60 Hz
Material: stone

- Open cable end

SOCKET INSIDE 15 W

Base: 1xE27

| Options | Prod. no. |
|---|---|
| ● black | **1010417** |
| ● grey | **1010419** |
| ● beige | **1010418** |

E27 | 6 W | 330°
260 lm | 1900 K |
6 kW/1000h

**Prod. no.:** **1008163**

# FITU
## PD, E27, ribbed

NEW

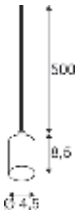


IP20 500 cm

220-240 V ~50/60 Hz
Material: aluminium

- Open cable end

SOCKET INSIDE 15 W

Base: 1xE27

| Options | Prod. no. |
|---|---|
| ● black | **1010420** |
| ● gold | **1010421** |

E27 | 4 W | 325°
250 lm | 1800 K | EEC = G
4 kW/1000h

**Prod. no.:** **1008645**

E INSTALLATIE
ALLES KEURIG
GERUIMD.
stof op de kozijnen
AFGEDAAN
SAMAN
SAMEN IN TECHNIEK
VOOR MIJ IS HET
BELANGRIJK
dat ik een
KLIK
MET HET BEDRIJF HEB,
EN DAT HAD IK METEEN MET
SAMAN Groep
ik ben zeer tevreden
over de NETTE, PROFESSIONELE
& klantvriendelijke
WERKWIJZE

## FITU | Single ceiling rosette

16A max.
H: 3.9 cm
Material: steel
including strain relief

| Options | Prod. no. |
|---|---|
| ● black | 132600 |
| ○ white | 132601 |
| ● gold | 1002163 |
| ◑ chrome | 132605 |

## FITU | Triple ceiling rosette

16A max.
H: 5.4 cm
Material: steel
including strain relief

| Options | Prod. no. |
|---|---|
| ● black | 132610 |
| ○ white | 132611 |

## FITU | Surface-mounted ceiling rosette

16A max.
H: 2.6 cm
Ø: 9 cm
Material: steel

| Options | Prod. no. |
|---|---|
| ● black | 1004744 |
| ○ white | 1004745 |
| ● gold | 1006377 |

## FITU | Recessed ceiling rosette

16A max.
H: 3.3 cm
Material: steel/
polyamide 66 (PA)

| Options | Prod. no. |
|---|---|
| ● black | 1004674 |
| ○ white | 1004675 |
| ● gold | 1006378 |

## FITU | Ceiling hook

L: 4.6 cm
Material: aluminium

| Options | Prod. no. |
|---|---|
| ● black | 132670 |
| ○ white | 132671 |

## 1-phase light adapter

6A max.
H: 3.2 cm
L: 8.5 cm
W: 3.5 cm
Material: polycarbonate (PC)

| Options | Prod. no. |
|---|---|
| ● black | 143120 |
| ○ white | 143121 |
| ● grey | 143124 |

## 3-phase light adapter

16A max.
H: 4.5 cm
L: 9.6 cm
W: 3.5 cm
Material: plastic

| Options | Prod. no. |
|---|---|
| ● black | 145990 |
| ○ white | 1001542 |
| ● grey | 145994 |

## FITU | Cable clamp

L: 3.1 cm
Material: aluminium

| Options | Prod. no. |
|---|---|
| ● black | 132680 |
| ○ white | 132681 |

# FENDA
PD, E27

IP20 250

220-240 V ~50/60 Hz
Material: steel/plastic

- Open cable end
- Matching accessories can be found on page 271

SOCKET INSIDE 60 W

Base: 1xE27

| Options | Prod. no. |
|---|---|
| ● black | **132660** |
| ○ white | **132661** |
| ◑ chrome | **132662** |

E27 | 8 W | 320°
800 lm | 2700 K | EEC = F
8 kW/1000h

**Prod. no.:** **1005303**

SMART

E27 | 7 W | 300°
640 lm | 2200-4000 K | EEC = G
7 kWh/1000 h

**Prod. no.:** **1010486**

## FENDA
Ø 45 cm, round

Ø: 45.5 cm
H: 28 cm
Material: textile/steel

| Options | Prod. no. |
|---|---|
| black/copper | **156122** |
| white | **156111** |
| grey | **1004775** |
| beige | **156113** |

| Product | Prod. no. |
|---|---|
| Acrylic glass cover | |
| white | **156100** |

## FENDA
Ø 70 cm, round

Ø: 70 cm
H: 36 cm
Material: textile/steel

• Not suitable for Fenda Bow

| Options | Prod. no. |
|---|---|
| black/copper | **1000580** |
| white | **1000579** |

| Product | Prod. no. |
|---|---|
| Acrylic glass cover | |
| white | **1000957** |

## FENDA
Ø 30 cm, round

Ø: 30 cm
H: 20 cm
Material: textile/steel

| Options | Prod. no. |
|---|---|
| black/copper | **155592** |
| white | **155582** |
| grey | **1004774** |
| beige | **155583** |

| Product | Prod. no. |
|---|---|
| Acrylic glass cover | |
| white | **155570** |

## FENDA
Glass shade 12.5 cm, round

Ø: 12.5 cm
H: 20 cm
Material: glass

| Options | Prod. no. |
|---|---|
| brown | **1000773** |

## FENDA
15 cm, round

Ø: 15 cm
H: 40 cm
Material: textile/steel

| Options | Prod. no. |
|---|---|
| grey | **1004773** |

# MIX & MATCH FENDA

**FENDA TL**

Black | *155780*

**FENDA FL**

Black | *155790*

**FENDA TL**

Black | *155540*

**FENDA FL**

Black | *155490*

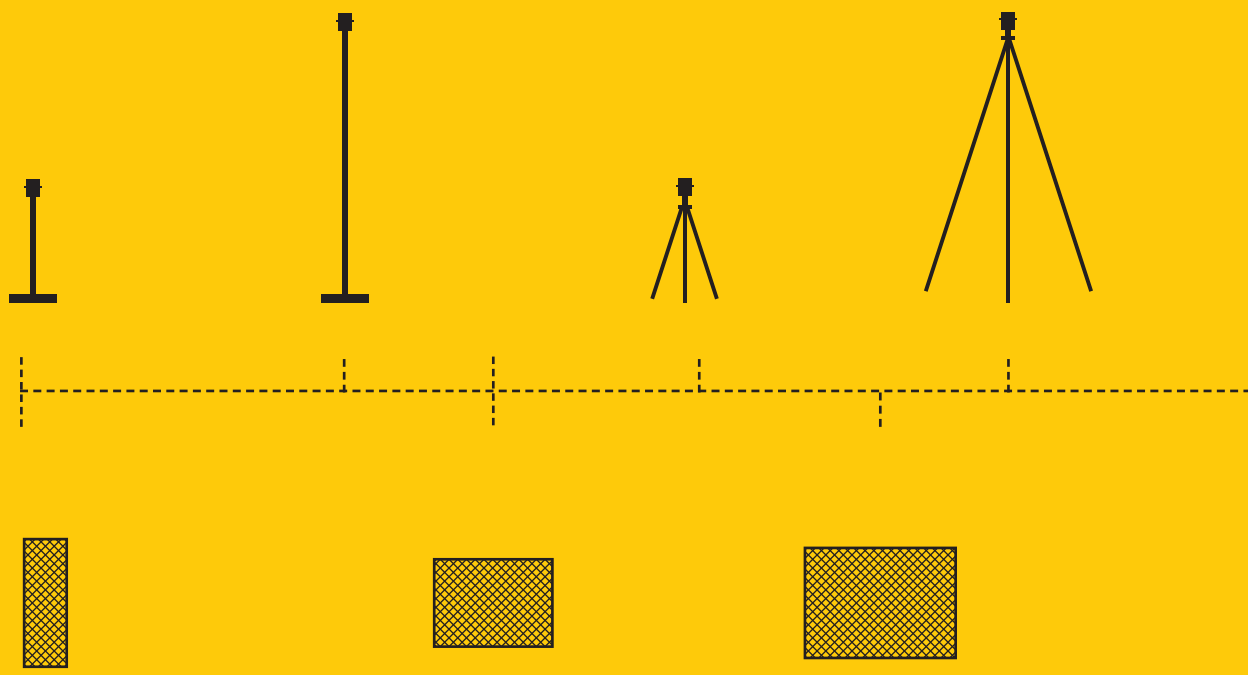

**FENDA Ø15**

Black | *156152*
White | *156141*
Beige | *156143*
Grey | *1004773*

**FENDA Ø30**

Black | *155592*
White | *155582*
Beige | *155583*
Grey | *1004774*

**FENDA Ø45**

Black | *156122*
White | *156111*
Beige | *156113*
Grey | *1004775*

## FITU PD

Black | *132690*
White | *132691*

*Stone*

Black | *1010417*
Beige | *1010418*
Grey | *1010419*

*Metal*

Black | *1010420*
Gold | *1010421*

## FENDA PD

Black | *132660*
White | *132661*
Chrome | *132662*

## FENDA CL

Black | *155550*
White | *155551*

## FITU CRANE BASE

Black | *1004682*

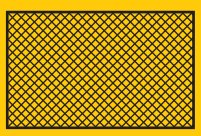

## FENDA Ø70

Black | *1000580*
White | *1000579*

## FENDA Ø12,5

*Glass Shade*

Brown | *1000773*

The FITU CRANE BASE can also be combined with the FENDA PD and FENDA lampshades

Combine the SLV Mix & Match products to suit your taste. Designed to work perfectly together, you can mix and match within the FENDA family or even combine the FENDA and FITU product families. You can recognise SLV Mix & Match products by the following symbol:

**MIX**
match

# HELIA 30
## PD, PHASE

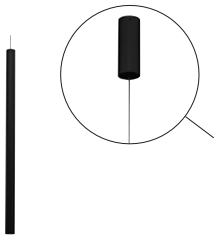

IP20 40° L70B50 150 cm

220-240 V ~50/60 Hz | 500 mA
Total wattage: 9.2 W
Material: aluminium

INSIDE

590 lm | 3000 K

| Options | Prod. no. |
|---|---|
| ● black | **152360** |

# HELIA 30
## PD

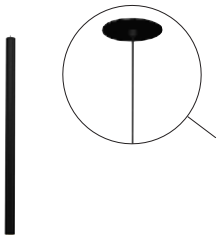

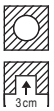


IP20 40° 30 000 h L70B50

500 mA
Total wattage: 7.5 W
Material: aluminium

- The product is equipped with a ceiling rosette
- Material thickness of mounting surface max. 12 mm

INSIDE

500 lm | 3000 K

| Options | Prod. no. |
|---|---|
| ● black | **158400** |

⊕

| Product | Prod. no. |
|---|---|
| LED driver 21 W 500 mA including strain relief | |
| ○ white | **1007226** |
| LED driver 20 W 350 mA / 500 mA Phase control dimmable including strain relief | |
| ○ white | **1007227** |
| LED driver 25 W 150-700 mA DALI dimmable including strain relief | |
| ○ white | **1007229** |

152360 + 152370 276 + 277

# HELIA 40
## PD, PHASE

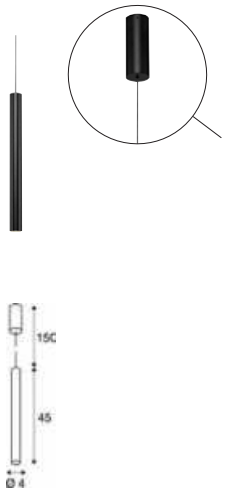


IP20 30° 50 000 h L80B20 150 cm

220-240 V ~50/60 Hz | 500 mA
Total wattage: 10 W
Material: aluminium

LED INSIDE CRI 90

750 lm | 3000 K

| Options | Prod. no. |
|---|---|
| ● black | **152370** |

# HELIA 40
## PD

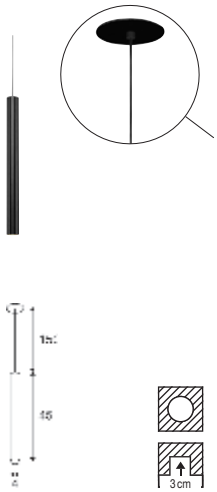


IP20 30° 30 000 h L80B20 150 cm

500 mA
Total wattage: 9 W
Material: aluminium

- The product is equipped with a ceiling rosette
- Material thickness of mounting surface: max. 12 mm

LED INSIDE CRI 90

750 lm | 3000 K

| Options | Prod. no. |
|---|---|
| ● black | **158410** |

⊕

| Product | Prod. no. |
|---|---|
| LED driver 21 W 500 mA including strain relief | |
| ○ white | **1007226** |
| LED driver 20 W 350 mA / 500 mA Phase control dimmable including strain relief | |
| ○ white | **1007227** |
| LED driver 25 W 150-700 mA DALI dimmable including strain relief | |
| ○ white | **1007229** |

1008134 279

# ENOLA® B
## PD, QPAR51

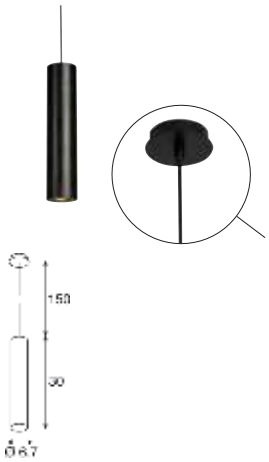


IP20 150 cm

220-240 V ~50/60 Hz
Material: aluminium/steel

SOCKET INSIDE 50 W

Base: 1xGU10

| Options | Prod. no. |
|---|---|
| ● black | **151850** |
| ○ white | **151851** |
| ● gold | **151853** |

GU10 | 6 W | 38°
450 lm | 2700 K | EEC = F
6 kW/1000h

C,L

**Prod. no.:** **1005077**

SMART

GU10 | 5 W | 36°
420 lm | 2200-6500 K | EEC = F
5 kWh/1000 h

**Prod. no.:** **1010470**

# ENOLA®
## PD, E27

UPDATE

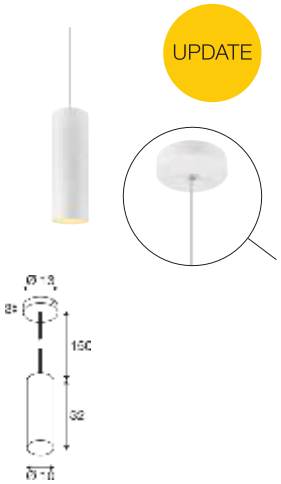


IP20 150 cm

220-240 V ~50/60 Hz
Material: aluminium/steel

SOCKET INSIDE 50 W

Base: 1xE27 max. Ø: 9 cm | L: 18 cm

| Options | Prod. no. |
|---|---|
| ● black | **1008135** |
| ○ white | **1008133** |
| ● gold | **1008134** |

E27 | 4 W | 280°
830 lm | 2700 K | EEC = A
4 kW/1000h

**Prod. no.:** **1008641**

# ANELA
## PD, PHASE

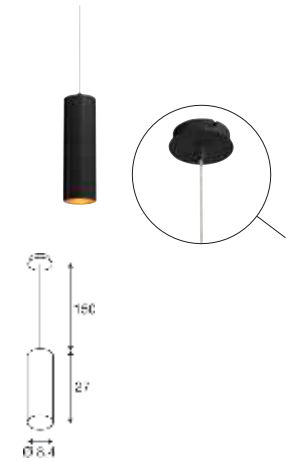


C IP20 28° 30000 h L80B20 150 cm

220-240 V ~50/60 Hz | 500 mA
Total wattage: 10 W
Material: aluminium

- Reflector not included
- Luminous flux with reflector 1000809 = 500 lm / luminous flux with reflector 1000810 = 620 lm / luminous flux with reflector 1000811 = 200 lm / luminous flux with reflector 1000812 = 600 lm

LED INSIDE CRI 90

240 lm | 3000 K | 820 lm

| Options | Prod. no. |
|---|---|
| ● black | **1000813** |

| Product | Prod. no. |
|---|---|
| Reflector 28° | |
| ● gold | **1000809** |
| ● grey | **1000810** |
| ● black | **1000811** |
| ○ white | **1000812** |

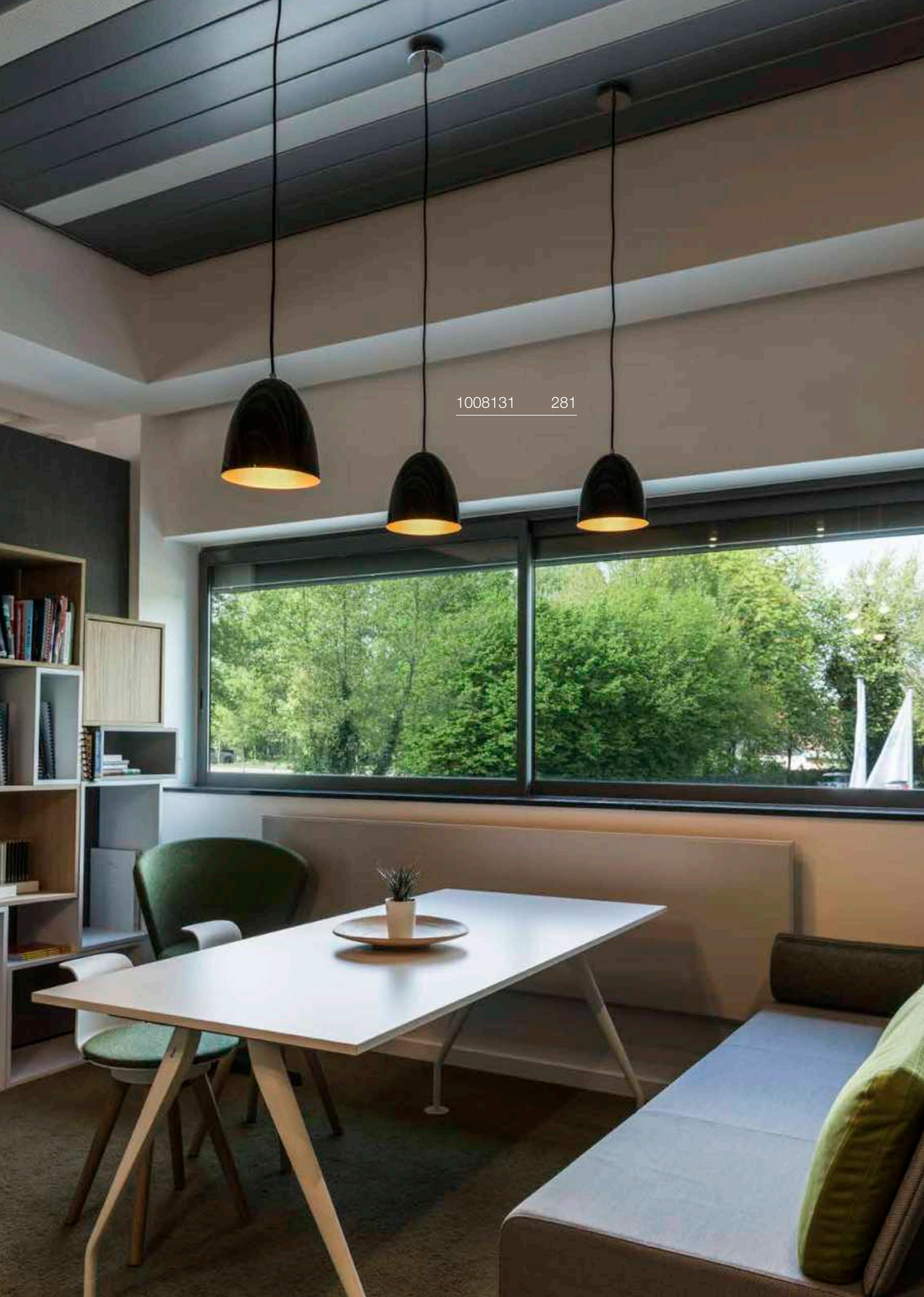

1008131 281

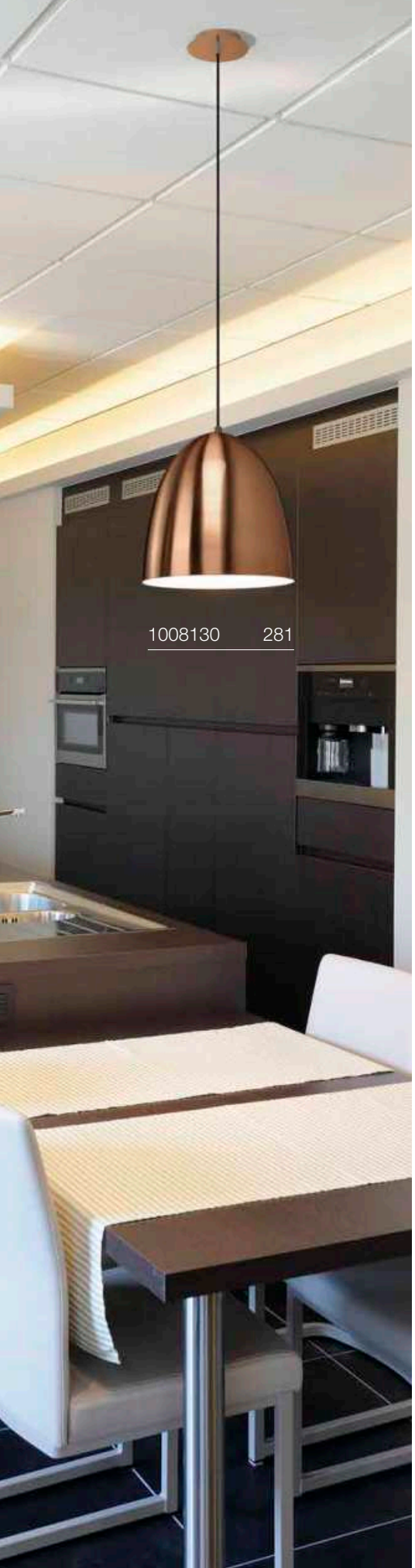


# PARA CONE 20
PD, E27

UPDATE

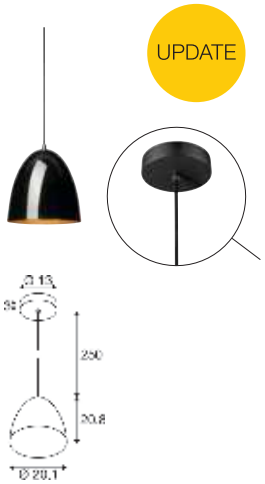


IP20 250 cm

220-240 V ~50/60 Hz
Material: aluminium/steel

SOCKET INSIDE 60 W

Base: 1xE27

| Options | Prod. no. |
|---|---|
| gold/black | 1008129 |
| copper/white | 1008130 |

E27 | 6 W | 330°
570 lm | 2200 K | EEC = F
6 kW/1000h

**Prod. no.: 1008153**

SMART

E27 | 7 W | 300°
640 lm | 2200-4000 K | EEC = G
7 kWh/1000 h

**Prod. no.: 1010486**

# PARA CONE 30
PD, E27

UPDATE

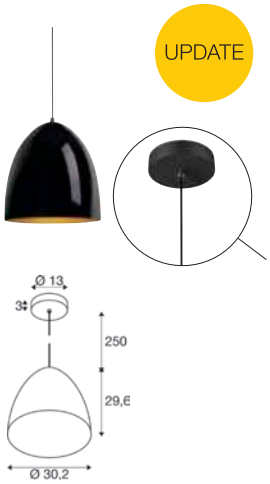


IP20 250 cm

220-240 V ~50/60 Hz
Material: aluminium/steel

SOCKET INSIDE 60 W

Base: 1xE27

| Options | Prod. no. |
|---|---|
| black/gold | 1008131 |
| copper/white | 1008132 |

E27 | 6 W | 330°
570 lm | 2200 K | EEC = F
6 kW/1000h

**Prod. no.: 1008153**

SMART

E27 | 7 W | 300°
640 lm | 2200-4000 K | EEC = G
7 kWh/1000 h

**Prod. no.: 1010484**

# PHELIA 10
PD, E27

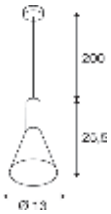


IP20 200 cm

220-240 V ~50/60 Hz
Material: aluminium

- Textile cable

SOCKET INSIDE 23 W

Base: 1xE27

| Options | Prod. no. |
|---|---|
| black/gold | **1002951** |

E27 | 8 W | 180°
720 lm | 2700 K | EEC = F
8 kW/1000h

**Prod. no.: 1005305**

SMART

E27 | 7 W | 300°
640 lm | 2200-4000 K | EEC = G
7 kWh/1000 h

**Prod. no.: 1010486**

# PHELIA 20
PD, E27

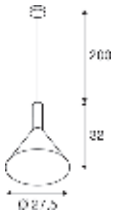


IP20 200 cm

220-240 V ~50/60 Hz
Material: aluminium

- Textile cable

SOCKET INSIDE 23 W

Base: 1xE27

| Options | Prod. no. |
|---|---|
| black/gold | **1002949** |

E27 | 8 W | 180°
720 lm | 2700 K | EEC = F
8 kW/1000h

**Prod. no.: 1005305**

SMART

E27 | 7 W | 300°
640 lm | 2200-4000 K | EEC = G
7 kWh/1000 h

**Prod. no.: 1010486**

# PHELIA 30
PD, E27

IP20 200 cm

220-240 V ~50/60 Hz
Material: aluminium

- Textile cable

SOCKET INSIDE 23 W

Base: 1xE27

| Options | Prod. no. |
|---|---|
| black/gold | **1002950** |

E27 | 8 W | 320°
700 lm | 2500 K | EEC = F
8 kW/1000h

**Prod. no.: 1005265**

SMART

E27 | 7 W | 300°
640 lm | 2200-4000 K | EEC = G
7 kWh/1000 h

**Prod. no.: 1010486**

# FORCHINI 50
PD, E27

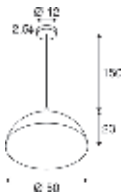

IP20 150 cm

220-240 V ~50/60 Hz
Material: GRP

SOCKET INSIDE 40 W

Base: 1xE27 | L: 20 cm

| Options | Prod. no. |
|---|---|
| black/gold | **1008535** |

E27 | 6 W | 330°
570 lm | 2200 K | EEC = F
6 kW/1000h

**Prod. no.: 1008153**

# FORCHINI 70
PD, E27

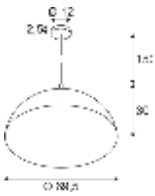

IP20 150 cm

220-240 V ~50/60 Hz
Material: GRP

SOCKET INSIDE 40 W

Base: 1xE27 | L: 20 cm

| Options | Prod. no. |
|---|---|
| black/gold | **1008538** |

E27 | 6 W | 330°
570 lm | 2200 K |
6 kW/1000h

**Prod. no.: 1008156**

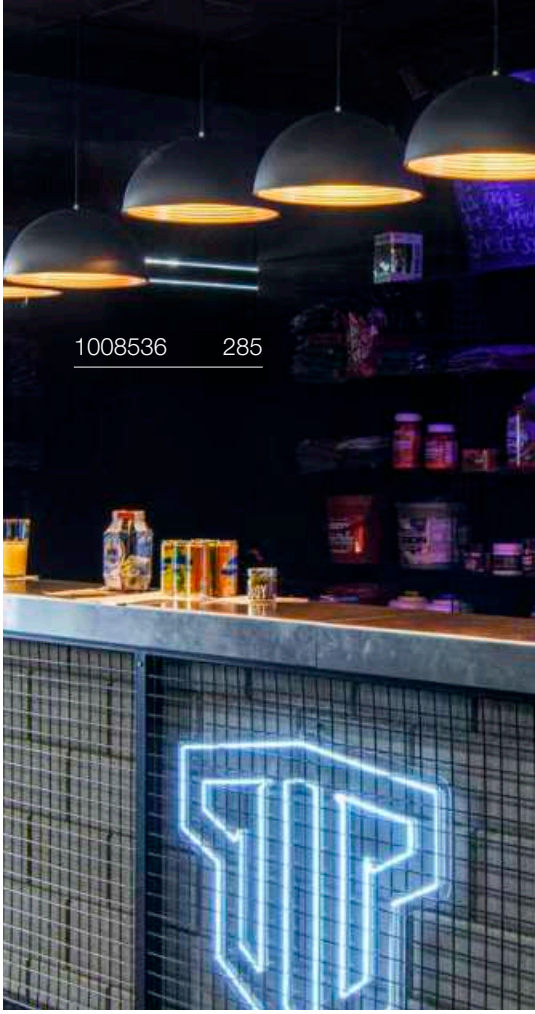


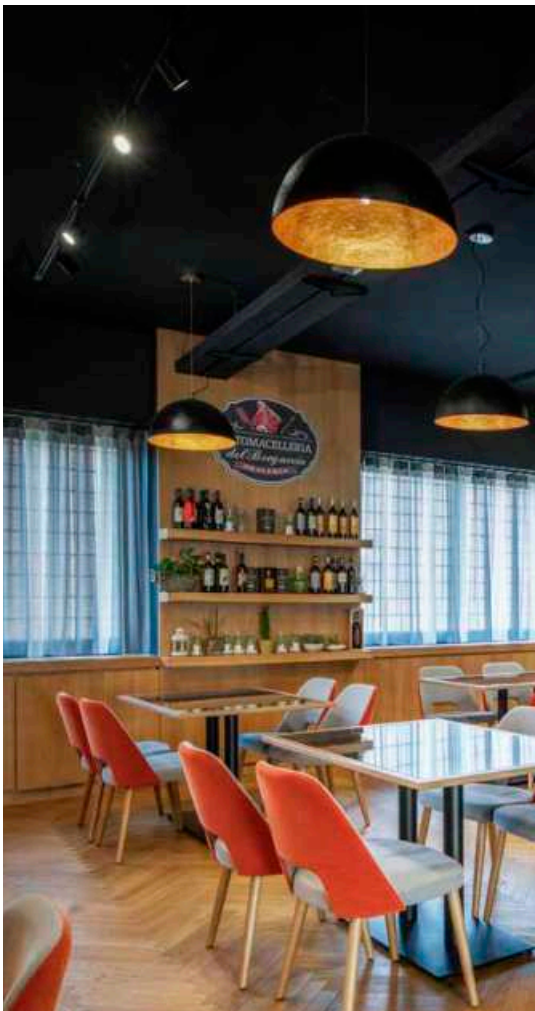

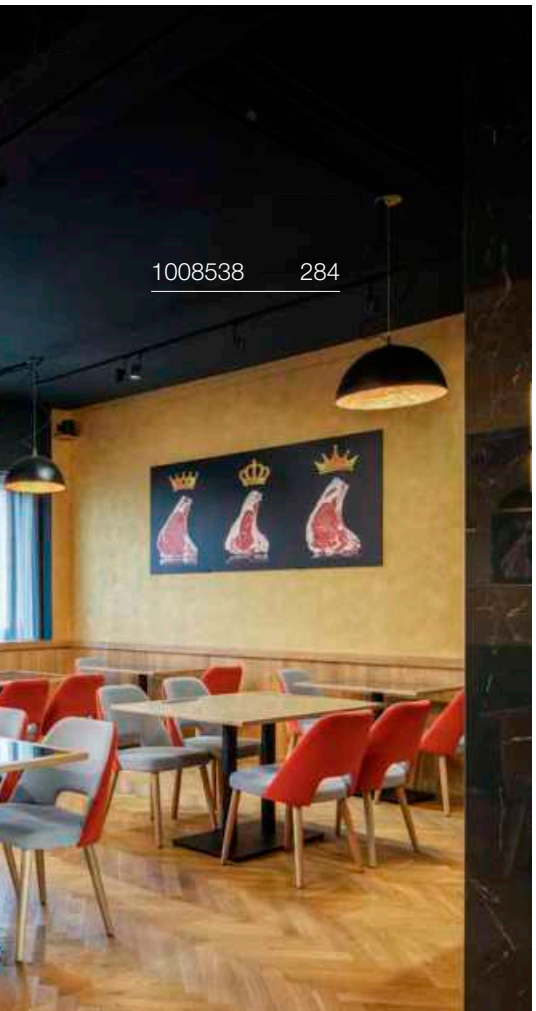


## FORCHINI M 40
PD, E27

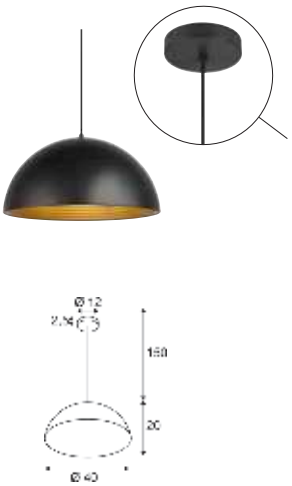


IP20 150 cm

220-240 V ~50/60 Hz
Material: steel/aluminium

SOCKET INSIDE 40 W

| Base: 1xE27 | L: 15.2 cm |
|---|---|

| Options | Prod. no. |
|---|---|
| black/gold | **1008536** |

E27 | 6 W | 330°
570 lm | 2200 K |
6 kW/1000h

**Prod. no.: 1008156**

## FORCHINI M 50
PD, E27

IP20 150 cm

220-240 V ~50/60 Hz
Material: steel/aluminium

SOCKET INSIDE 40 W

| Base: 1xE27 | L: 18 cm |
|---|---|

| Options | Prod. no. |
|---|---|
| black/gold | **1008537** |

E27 | 8 W | 330°
400 lm | 1900 K |
8 kW/1000h

**Prod. no.: 1008159**

165410 287

165400 287

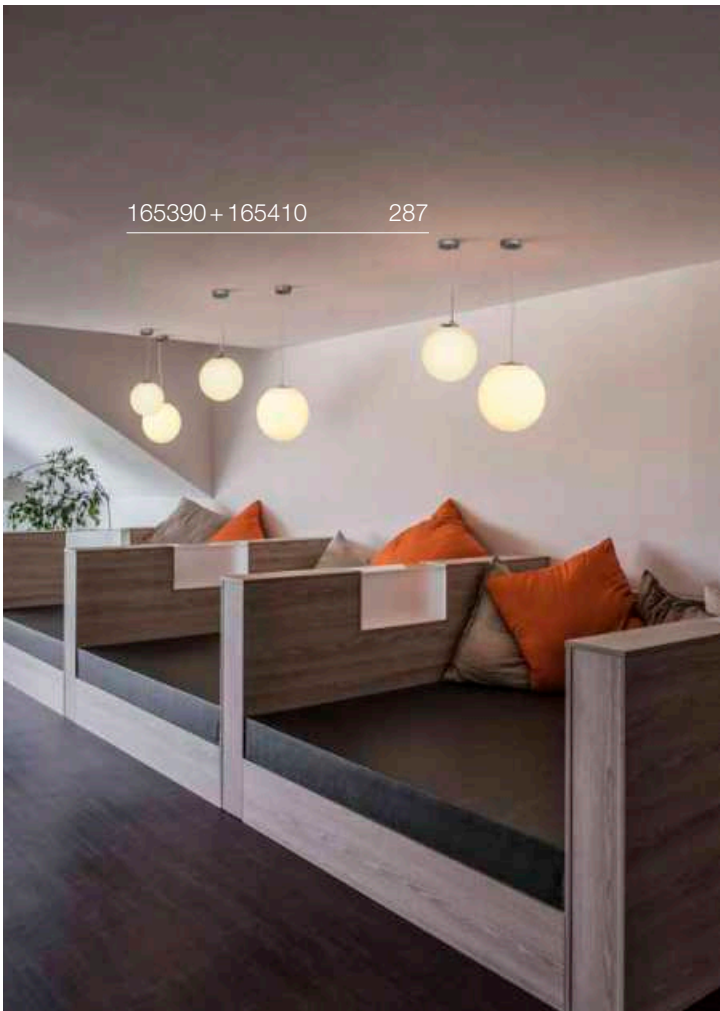

165390 + 165410 287

# ROTOBALL 25
PD, E27

IP20 200 cm

220-240 V ~50/60 Hz
Material: steel/polyethylene (PE)

SOCKET INSIDE 24 W

Base: 1xE27 max. Ø: 7 cm

| Options | Prod. no. |
|---|---|
| white | **165390** |

E27 | 8 W | 320°
800 lm | 2700 K | EEC = F
8 kW/1000h

**Prod. no.: 1005303**

# ROTOBALL 40
PD, E27

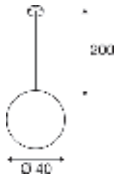


IP20 200 cm

220-240 V ~50/60 Hz
Material: steel/polyethylene (PE)

SOCKET INSIDE 24 W

Base: 1xE27 max. Ø: 9.5 cm

| Options | Prod. no. |
|---|---|
| white | **165410** |

E27 | 13 W | 220°
1300 lm | 2700 K | EEC = F
14 kW/1000h

**Prod. no.: 1005302**

# ROTOBALL 50
PD, E27

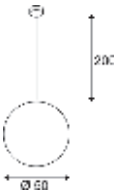


IP20 200 cm

220-240 V ~50/60 Hz
Material: steel/polyethylene (PE)

SOCKET INSIDE 24 W

Base: 1xE27 max. Ø: 9.5 cm

| Options | Prod. no. |
|---|---|
| white | **165400** |

E27 | 8 W | 320°
800 lm | 2700 K | EEC = F
8 kW/1000h

**Prod. no.: 1005303**

SMART

E27 | 9.5 W | 190°
1100 lm | 2200-6500 K | EEC = F
10 kWh/1000h

**Prod. no.: 1010465**

# PARA DOME
## PD, E27

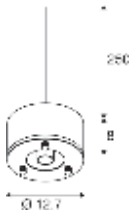


IP20 250

220-240 V ~50/60 Hz
Material: aluminium

• Open cable end

SOCKET INSIDE 150 W

Base: 1xE27 max. Ø: 7 cm

| Options | Prod. no. |
|---|---|
| ● black | **1005214** |
| ● grey | **1005215** |

E27 | 11 W | 330°
1250 lm | 2700 K | EEC = E
11 kW/1000h

C

**Prod. no.:** **1008162**

SMART

E27 | 4 W | 280°
830 lm | 2700 K | EEC = A
4 kW/1000h

**Prod. no.:** **1008641**

| Product | Prod. no. |
|---|---|
| Fitu \| Single ceiling rosette | |
| ● black | **132600** |
| 1-phase light adapter | |
| ● black | **143120** |
| 3-phase light adapter | |
| ● black | **145990** |
| Ceiling rosette | |
| ● black | **210060** |
| Recessed ceiling rosette | |
| ● black | **1004674** |
| Surface-mounted ceiling rosette | |
| ● black | **1004744** |

# PARA DOME
## Shade

IP20

Ø: 30.8 cm
H: 20.6 cm
Material: aluminium

| Options | Prod. no. |
|---|---|
| ● black/gold | **1006410** |
| ● black | **1005216** |
| ● grey | **1005217** |

# PARA DOME
## Shade

IP20

Ø: 31.5 cm
H: 20 cm
Material: polycarbonate (PC)

| Options | Prod. no. |
|---|---|
| ○ Transparent | **1005218** |

# PARA 380
PD, E27

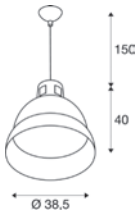


IP20 150 cm

220-240 V ~50/60 Hz
Material: aluminium

SOCKET INSIDE 20 W

Base: 1xE27

| Options | Prod. no. |
|---|---|
| ● black | **165359** |

E27 | 13 W | 220°
1300 lm | 2700 K | EEC = F
14 kW/1000 h

**Prod. no.:** **1005302**

SMART

E27 | 9.5 W | 190°
1100 lm | 2200-6500 K | EEC = F
10 kWh/1000 h

**Prod. no.:** **1010465**

1005216 288

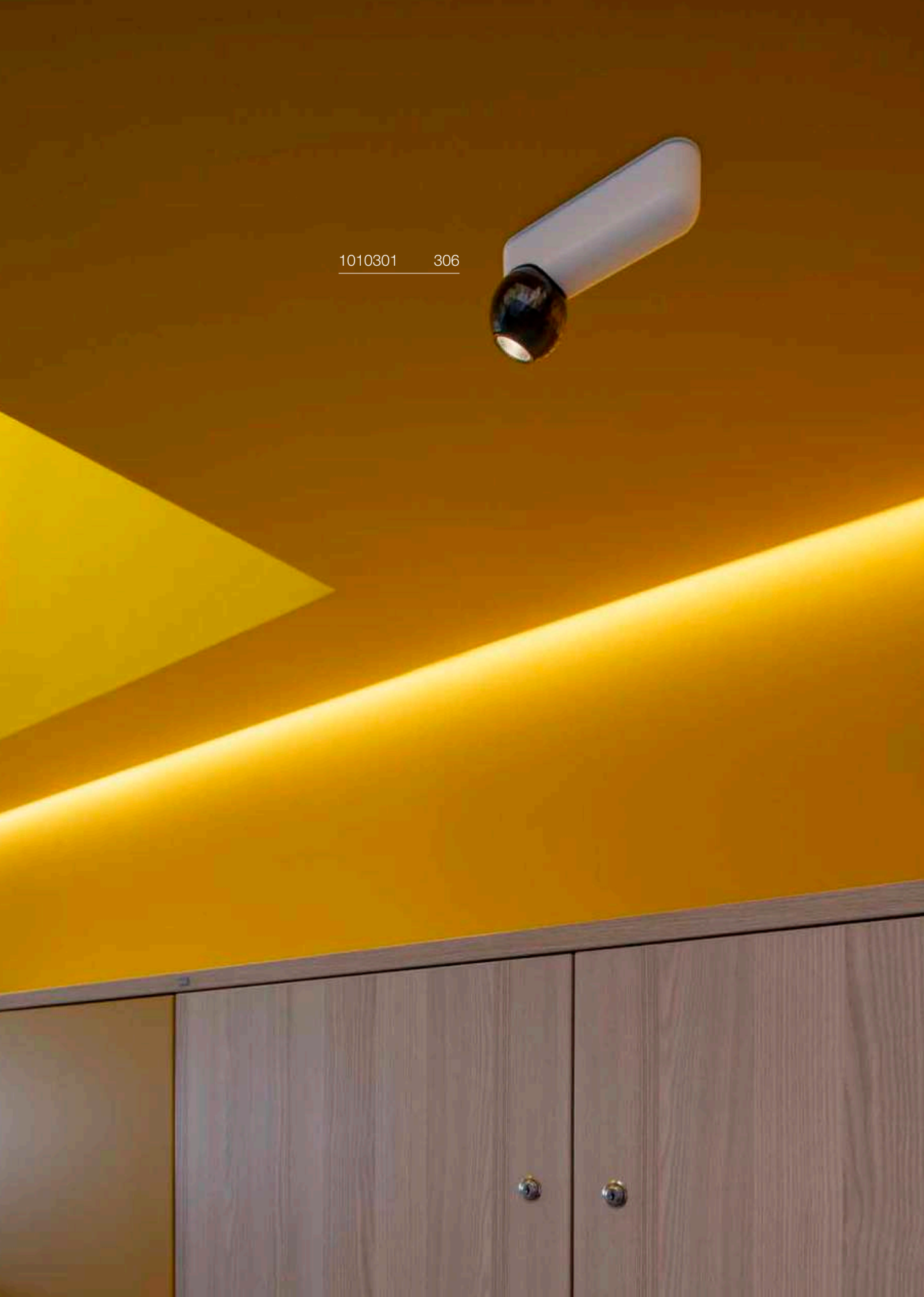
1010301 306

LED
QUIMERA | 295

LED
LYGANT | 297

NEW
LED
SUN MIRROR | 299

NEW
MIX match
SOCKET
VARYT | 301

NEW
SOCKET
SUN | 302–305

NEW
LED
DYSKO | 306–307

LED
NUMINOS® | 308–315


LED
MEDO® PRO | 316–323

LED
MEDO® | 234–325

LED
ONE | 326–327

LED
ONE LINEAR | 328–329

LED
ONE | 331


LED
TRUKKO | 332


LED
TRUKKO | 332–333

LED
TRUKKO | 333

LED
SEDO | 334

LED
ARLINA | 335

SOCKET
WL 106 | 336

SOCKET
MIBO UP/DOWN | 337

LED
MAGANDA | 337

LED
DORISA | 339

LED
GLENOS® 60 | 339


LED
Q–LINE® | 340


LED
L–LINE | 341

SOCKET
PANTILO ROPE | 345

SOCKET
ASTO TUBE | 347

MIX match
LED
MANA | 349–351

LED
OCULUS | 353

SOCKET
PLASTRA | 354

SOCKET
PLASTRA | 355

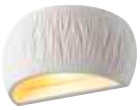
SOCKET
PLASTRA | 355

LED
PLASTRA | 357

SOCKET

PLASTRA | 357

SOCKET

PLASTRA 101 | 359



SOCKET

PLASTRA | 359



SOCKET

PLASTRA 104 | 359

NEW

SOCKET

WUD WL | 361

LED

LOGS IN | 362

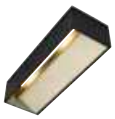

LED

LOGS IN L | 363

LED

QUAD FRAME | 365



LED SOCKET

WL 149 | 367

LED

SHELL 30 | 367

LED

ASSO 300 | 368–369

SOCKET

OSSA | 369

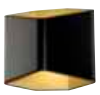

LED

CARISO | 370



LED

CHROMBO | 371

LED

DIRETO 60 | 373

SOCKET

DENA 30 | 373



SOCKET

BASKET | 373

FITU | 375

SOCKET

THEO UP/DOWN | 375

SOCKET

SOLID CUBE | 375

SOCKET

ENOLA® B | 377

SOCKET

FENDA | 378

LED SOCKET

KENKUA SPOT | 379

LED SOCKET

COUPA | 379

LED

KARPO MAGN | 380

LED

KARPO GOOSE | 380

LED

KARPO 30 | 381

LED

KARPO | 381

LED

SOMNILA SPOT | 382–383

LED

SOMNILA FLEX | 383

LED SOCKET

DIO FLEX PLATE | 385

SOCKET

DISPLAY ADL 50 | 385

SOCKET

PHELIA | 386

LED

MERADO FLOOD | 386

LED

KARPO 30 | 387

SOCKET

PURI 2.0 TUBE | 388–389

SOCKET

PURI 2.0 CONE | 390–391

SOCKET

PURI 2.0 DOME | 392–393

SOCKET

PURI | 397

LED

NOBLO® | 399–401

NEW

LED

KALU 2.0 | 403

NEW

LED

KALU 2.0 | 403

SOCKET

PANTILO ROPE | 405

NEW

LED

CYFT | 406–409

SOCKET

ASTO TUBE | 411

SOCKET

ASTO TUBE | 411

SOCKET

KALU | 413

NEW

LED

GRIP! FLAT | 415

SOCKET

ENOLA® B | 417

SOCKET

ALTRA DICE | 418

SOCKET

SPOT 79 | 419

LED

SENSER | 421–423

SOCKET

MELAN | 424



LED

SIMA | 425





LED

LIPSY® | 426–429

LED

BATTEN | 431

LED

SIGHT 115 | 431

1008036 295

# QUIMERA
## WL, Phase

CCT

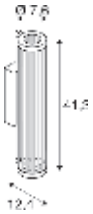


C IP20 IK03 350° 50000 h L80B50

220-240 V ~50/60 Hz | 700 mA
Total wattage: 8.5 W
Material: aluminium

LED INSIDE CRI 90

| | | |
|---|---|---|
| Indirect | 330 lm \| 2700 K | 350 lm \| 3000 K |

| Options | Prod. no. |
|---|---|
| brass | **1008036** |
| dark bronze | **1008035** |
| dark copper | **1008037** |

1007618 297

# LYGANT
## WL, single

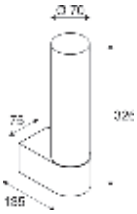


IP44 30000 h L70B50

220-240 V ~50/60 Hz | 700 mA
Total wattage: 8 W
Material: aluminium

LED INSIDE CRI 90

560 lm | 3000 K

| Options | Prod. no. |
|---|---|
| black | 1007614 |
| brass | 1007612 |
| chrome | 1007615 |

# LYGANT
## WL, double

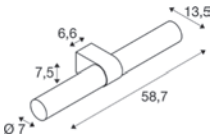


IP44 30000 h L70B50

220-240 V ~50/60 Hz | 500 mA
Total wattage: 11 W
Material: aluminium

LED INSIDE CRI 90

800 lm | 3000 K

| Options | Prod. no. |
|---|---|
| black | 1007618 |
| brass | 1007616 |
| chrome | 1007619 |

## SUN Mirror
WL, triple

NEW

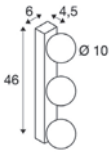


IP44 IK02 L70B50

220-240 V ~50/60 Hz | 450 mA
Total wattage: 13 W
Material: steel

LED INSIDE

| | | | | | |
|---|---|---|---|---|---|
| 900 lm | 2700 K | 950 lm | 3000 K | 1000 lm | 4000 K |

| Options | Prod. no. |
|---|---|
| ● black | **1010194** ● |

## SUN Mirror
WL, quad

NEW

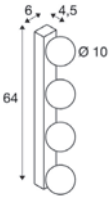


IP44 IK02 L70B50

220-240 V ~50/60 Hz | 600 mA
Total wattage: 18 W
Material: steel

LED INSIDE

| | | | | | |
|---|---|---|---|---|---|
| 1200 lm | 2700 K | 1300 lm | 3000 K | 1400 lm | 4000 K |

| Options | Prod. no. |
|---|---|
| ● black | **1010193** ● |

1008107 + 1007859 301

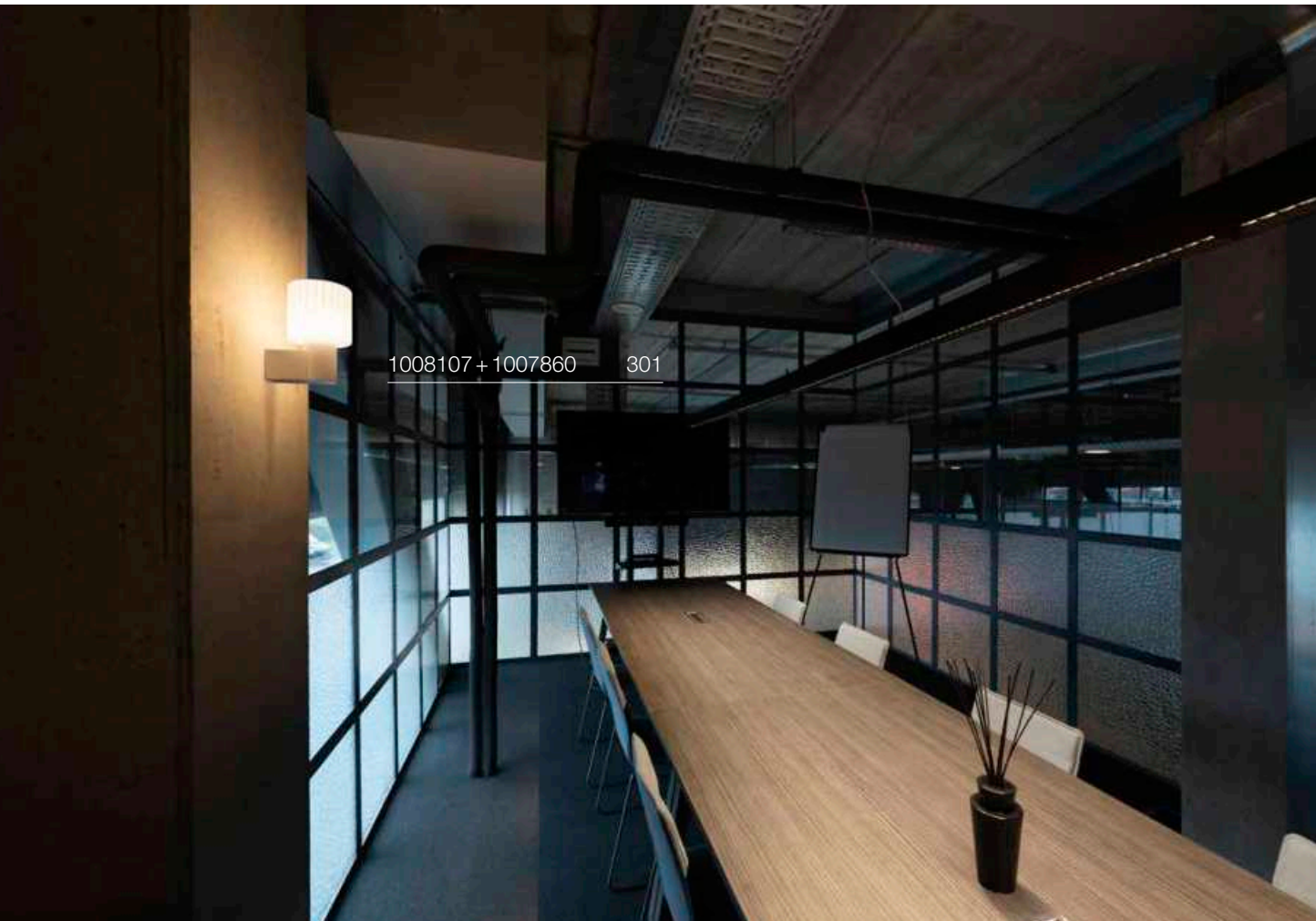
1008107 + 1007860 301

## VARYT
WL, E14

NEW

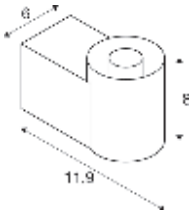


IP44 IK02

220-240 V ~50/60 Hz
Material: stainless steel

• IP44 in combination with one of the shades

SOCKET INSIDE 6 W

Base: 1xE14 | max. Ø: 11 cm | L: 3.8 cm

| Options | Prod. no. |
|---|---|
| ● black | 1008104 |
| ○ white | 1008105 |
| brass | 1008107 |
| chrome | 1008106 |
| copper | 1008108 |

E14 | 4 W | 320°
380 lm | 2700 K | EEC = F
5 kW/1000h

**Prod. no.:** **1005284**

## VARYT
Glass shade for PD, WL, CL, TL

IK02

Ø: 12 cm
H: 13 cm
Material: glass

| Options | Prod. no. |
|---|---|
| ○ white | 1007859 |

## VARYT
Glass shade for PD, WL, CL, TL



IK02

Ø: 11.5 cm
H: 13.5 cm
Material: glass

| Options | Prod. no. |
|---|---|
| ○ white | 1007860 |

## VARYT
Opal glass shade

IK02

Ø: 12 cm
H: 12.8 cm

| Options | Prod. no. |
|---|---|
| ○ white | 1008119 |

## VARYT
Glass shade for PD, WL, CL, TL

IK02

Ø: 12 cm
H: 12.7 cm
Material: glass

| Options | Prod. no. |
|---|---|
| smoky grey | 1007858 |
| amber | 1008023 |

# SUN
WL, G9, square

NEW

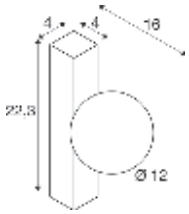


IP20 IK02

220-240 V ~50/60 Hz
Material: steel

SOCKET INSIDE 40 W

Base: 1xG9 max. Ø: 1.9 cm | L: 6 cm

| Options | Prod. no. |
|---|---|
| ● black | **1008123** ● |

G9 | 4 W | 300°
450 lm | 2700 K | EEC = E
4 kW/1000h

**Prod. no.:** **1007455**

# SUN
## WL, G9, rounded

NEW

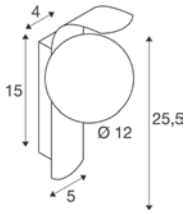


IP20 IK02

220-240 V ~50/60 Hz
Material: steel

SOCKET INSIDE 40 W

Base: 1xG9 max. Ø: 1.9 cm | L: 6 cm

| Options | Prod. no. |
|---|---|
| ● black | **1008124** |

G9 | 4 W | 300°
450 lm | 2700 K | EEC = E
4 kW/1000h

**Prod. no.:** **1007455**

1008124 303

## SUN
WL, UP, G9, square

NEW

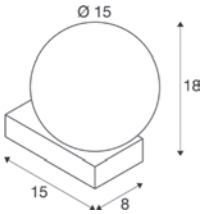


IP20 IK02

220-240 V ~50/60 Hz
Material: steel

SOCKET INSIDE 5 W

Base: 1xG9 max. Ø: 1.9 cm | L: 6 cm

| Options | Prod. no. |
|---|---|
| ● black | **1009144** |

G9 | 4 W | 300°
400 lm | 3000 K | EEC = E
4 kW/1000h

**Prod. no.: 1005286**

## SUN
WL, double, G9, square

NEW

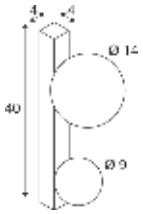


IP20 IK02

220-240 V ~50/60 Hz
Material: steel

SOCKET INSIDE 5 W

Base: 2xG9 max. Ø: 1.9 cm | L: 6 cm

| Options | Prod. no. |
|---|---|
| ● black | **1009145** |

G9 | 4 W | 300°
400 lm | 3000 K | EEC = E
4 kW/1000h

**Prod. no.: 1005286**

# DYSKO
## CW, Single, PHASE



NEW

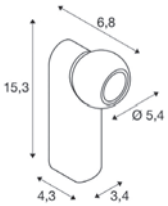

220-240 V ~50/60 Hz | 150 mA
Total wattage: 6.7 W
Material: aluminium

LED INSIDE CRI 90

750 lm | 2700 K

| Options | Prod. no. |
|---|---|
| black/gold | 1010300 |
| white/black | 1010301 |

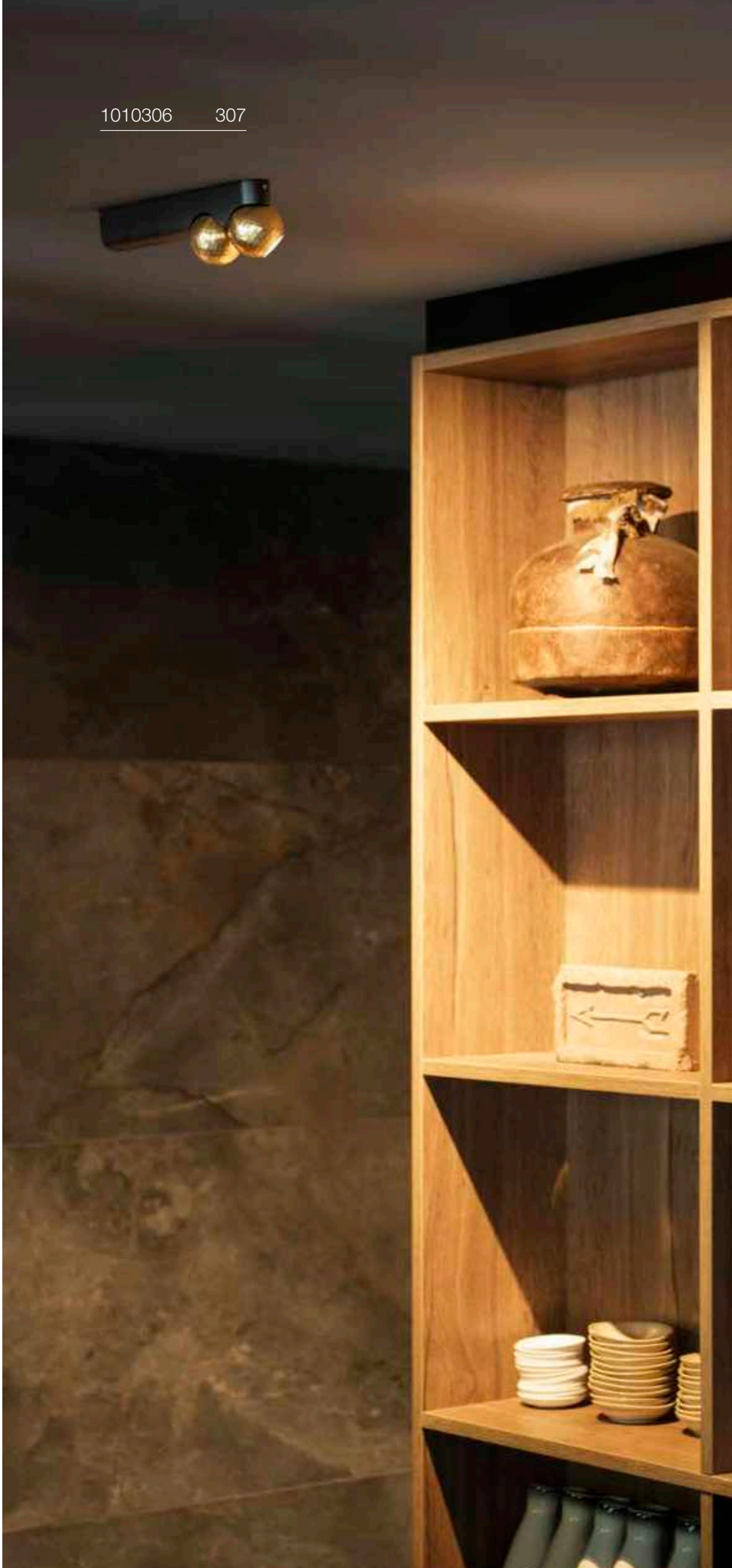

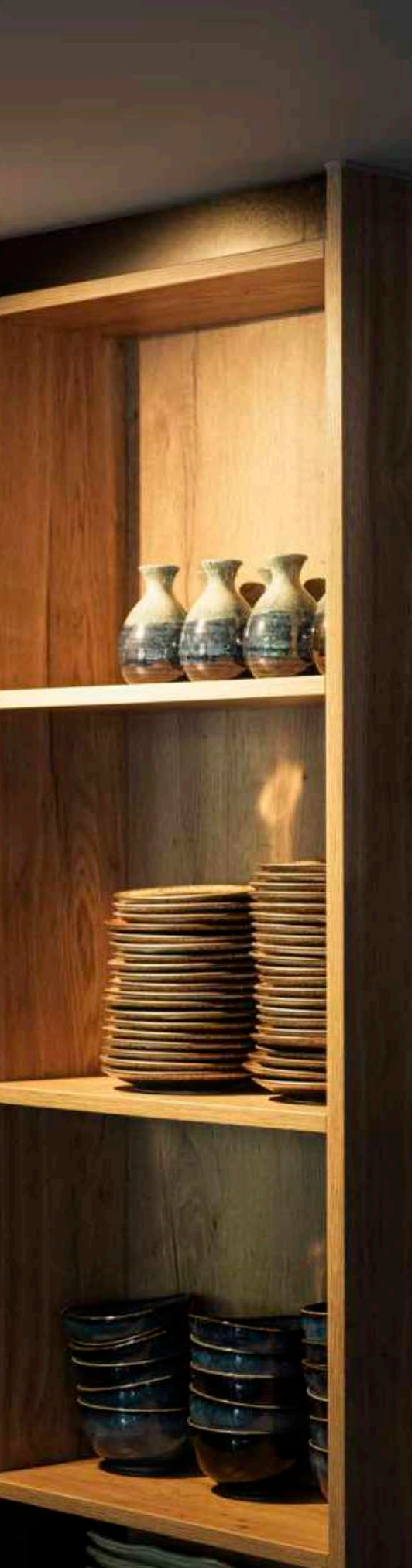



## DYSKO
### CW, Double, PHASE

NEW

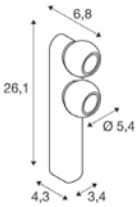


IP20 36° 360° 90° 50 000 h L80B10

220-240 V ~50/60 Hz | 150 mA
Total wattage: 13 W
Material: aluminium

LED INSIDE CRI 90

| | | |
|---|---|---|
| Spot 1 | 750 lm | 2700 K |
| Spot 2 | 750 lm | |

| Options | Prod. no. |
|---|---|
| black/gold | **1010306** |
| white/black | **1010307** |

## DYSKO
### CW, Switch, Single, PHASE

NEW

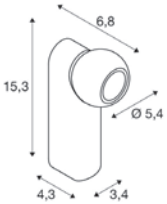


IP20 36° 360° 90° 50 000 h L80B10

220-240 V ~50/60 Hz | 150 mA
Total wattage: 6.7 W
Material: aluminium

LED INSIDE CRI 90

| | |
|---|---|
| 750 lm | 2700 K |

| Options | Prod. no. |
|---|---|
| black/gold | **1010312** |
| white/black | **1010313** |

# NUMINOS® S
## CW, PHASE

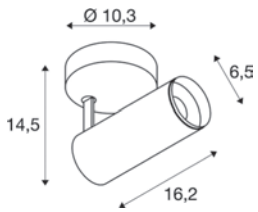

220-240 V ~50/60 Hz | 200 mA
Total wattage: 8 W
Material: aluminium/PC

| Options |
|---|
| All S versions |
| All S DALI versions |

**Note:**
**Decorative ring also available in white, gold and copper**

⊕

| Product | Prod. no. |
|---|---|
| Front ring S | |
| ○ white | **1006167** |
| ● copper | **1008140** |
| ● gold | **1008144** |

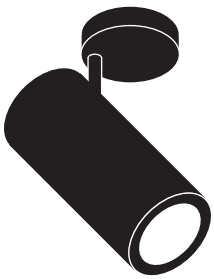

● black

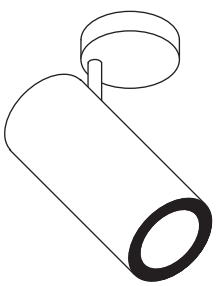

○ white

| | | | | | Prod. no. | |
|---|---|---|---|---|---|---|
| C | 2700 K | 950 lm | 24° | 16 | **1004098** | |
| | | | 36° | 16 | **1004099** | |
| | | | 60° | 19 | **1004100** | |
| | 3000 K | 1050 lm | 24° | 16 | **1004106** | |
| | | | 36° | 16 | **1004107** | |
| | | | 60° | 19 | **1004108** | |
| | 4000 K | 1100 lm | 24° | 16 | **1004114** | |
| | | | 36° | 16 | **1004115** | |
| | | | 60° | 19 | **1004116** | |
| Dali Touch | 2700 K | 950 lm | 24° | 16 | **1004386** | |
| | | | 36° | 16 | **1004387** | |
| | | | 60° | 19 | **1004388** | |
| | 3000 K | 1050 lm | 24° | 16 | **1004394** | |
| | | | 36° | 16 | **1004395** | |
| | | | 60° | 19 | **1004396** | |
| | 4000 K | 1100 lm | 24° | 16 | **1004402** | |
| | | | 36° | 16 | **1004403** | |
| | | | 60° | 19 | **1004404** | |
| C | 2700 K | 950 lm | 24° | 16 | **1004102** | |
| | | | 36° | 16 | **1004103** | |
| | | | 60° | 19 | **1004104** | |
| | 3000 K | 1050 lm | 24° | 16 | **1004110** | |
| | | | 36° | 16 | **1004111** | |
| | | | 60° | 19 | **1004112** | |
| | 4000 K | 1100 lm | 24° | 16 | **1004118** | |
| | | | 36° | 16 | **1004119** | |
| | | | 60° | 19 | **1004120** | |
| Dali Touch | 2700 K | 950 lm | 24° | 16 | **1004390** | |
| | | | 36° | 16 | **1004391** | |
| | | | 60° | 19 | **1004392** | |
| | 3000 K | 1050 lm | 24° | 16 | **1004398** | |
| | | | 36° | 16 | **1004399** | |
| | | | 60° | 19 | **1004400** | |
| | 4000 K | 1100 lm | 24° | 16 | **1004406** | |
| | | | 36° | 16 | **1004407** | |
| | | | 60° | 19 | **1004408** | |

# NUMINOS® M
## CL, PHASE

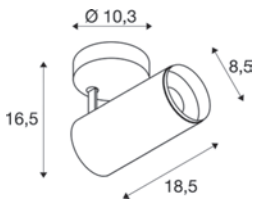

220-240 V ~50/60 Hz | 350 mA
Total wattage: 14 W
Material: aluminium/PC

| Options |
|---|
| All M versions |
| All M DALI versions |

**Note:**
**Decorative ring also available in white, gold and copper**

| Product | Prod. no. |
|---|---|
| Front ring M | |
| ○ white | **1006168** |
| ● copper | **1008141** |
| ● gold | **1008145** |

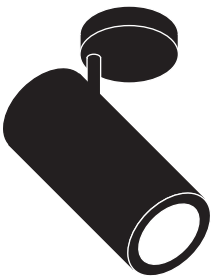

● black

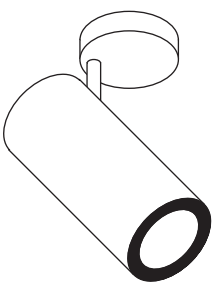

○ white

| | | | | | Prod. no. | |
|---|---|---|---|---|---|---|
| C | 2700 K | 1750 lm | 24° | 16 | **1004194** | |
| | | | 36° | 16 | **1004195** | |
| | | | 60° | 22 | **1004196** | |
| | 3000 K | 1800 lm | 24° | 16 | **1004202** | |
| | | | 36° | 16 | **1004203** | |
| | | | 60° | 22 | **1004204** | |
| | 4000 K | 1950 lm | 24° | 16 | **1004210** | |
| | | | 36° | 16 | **1004211** | |
| | | | 60° | 22 | **1004212** | |
| Dali Touch | 2700 K | 1750 lm | 24° | 16 | **1004482** | |
| | | | 36° | 16 | **1004483** | |
| | | | 60° | 22 | **1004484** | |
| | 3000 K | 1800 lm | 24° | 16 | **1004490** | |
| | | | 36° | 16 | **1004491** | |
| | | | 60° | 22 | **1004492** | |
| | 4000 K | 1950 lm | 24° | 16 | **1004498** | |
| | | | 36° | 16 | **1004499** | |
| | | | 60° | 22 | **1004500** | |
| C | 2700 K | 1750 lm | 24° | 16 | **1004198** | |
| | | | 36° | 16 | **1004199** | |
| | | | 60° | 22 | **1004200** | |
| | 3000 K | 1800 lm | 24° | 16 | **1004206** | |
| | | | 36° | 16 | **1004207** | |
| | | | 60° | 22 | **1004208** | |
| | 4000 K | 1950 lm | 24° | 16 | **1004214** | |
| | | | 36° | 16 | **1004215** | |
| | | | 60° | 22 | **1004216** | |
| Dali Touch | 2700 K | 1750 lm | 24° | 16 | **1004486** | |
| | | | 36° | 16 | **1004487** | |
| | | | 60° | 22 | **1004488** | |
| | 3000 K | 1800 lm | 24° | 16 | **1004494** | |
| | | | 36° | 16 | **1004495** | |
| | | | 60° | 22 | **1004496** | |
| | 4000 K | 1950 lm | 24° | 16 | **1004502** | |
| | | | 36° | 16 | **1004503** | |
| | | | 60° | 22 | **1004504** | |

# NUMINOS® L
## CL, PHASE

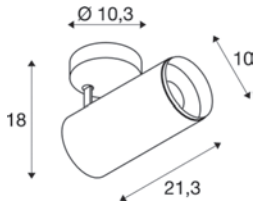

220-240 V ~50/60 Hz | 500 mA
Total wattage: 20 W
Material: aluminium/PC

| Options |
|---|
| All L versions |
| All L DALI versions |

**Note:**
**Decorative ring also available in white, gold and copper**

| Product | Prod. no. |
|---|---|
| Front ring L | |
| ○ white | **1006169** |
| ● copper | **1008142** |
| ● gold | **1008146** |

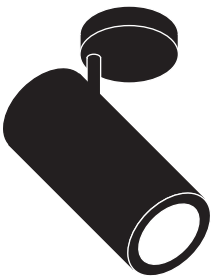

● black

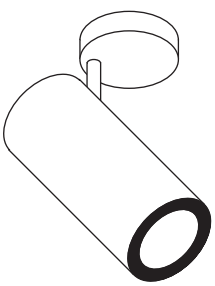

○ white

| | | | | | Prod. no. | |
|---|---|---|---|---|---|---|
| C | 2700 K | 2300 lm | 24° | 16 | **1004290** | |
| | | | 36° | 16 | **1004291** | |
| | | | 60° | 19 | **1004292** | |
| | 3000 K | 2400 lm | 24° | 16 | **1004298** | |
| | | | 36° | 16 | **1004299** | |
| | | | 60° | 19 | **1004300** | |
| | 4000 K | 2600 lm | 24° | 16 | **1004306** | |
| | | | 36° | 16 | **1004307** | |
| | | | 60° | 19 | **1004308** | |
| Dali Touch | 2700 K | 2300 lm | 24° | 16 | **1004578** | |
| | | | 36° | 16 | **1004579** | |
| | | | 60° | 19 | **1004580** | |
| | 3000 K | 2400 lm | 24° | 16 | **1004586** | |
| | | | 36° | 16 | **1004587** | |
| | | | 60° | 19 | **1004588** | |
| | 4000 K | 2600 lm | 24° | 16 | **1004594** | |
| | | | 36° | 16 | **1004595** | |
| | | | 60° | 19 | **1004596** | |
| C | 2700 K | 2300 lm | 24° | 16 | **1004294** | |
| | | | 36° | 16 | **1004295** | |
| | | | 60° | 19 | **1004296** | |
| | 3000 K | 2400 lm | 24° | 16 | **1004302** | |
| | | | 36° | 16 | **1004303** | |
| | | | 60° | 19 | **1004304** | |
| | 4000 K | 2600 lm | 24° | 16 | **1004310** | |
| | | | 36° | 16 | **1004311** | |
| | | | 60° | 19 | **1004312** | |
| Dali Touch | 2700 K | 2300 lm | 24° | 16 | **1004582** | |
| | | | 36° | 16 | **1004583** | |
| | | | 60° | 19 | **1004584** | |
| | 3000 K | 2400 lm | 24° | 16 | **1004590** | |
| | | | 36° | 16 | **1004591** | |
| | | | 60° | 19 | **1004592** | |
| | 4000 K | 2600 lm | 24° | 16 | **1004598** | |
| | | | 36° | 16 | **1004599** | |
| | | | 60° | 19 | **1004600** | |

# NUMINOS® XL
## CL, PHASE

DALI

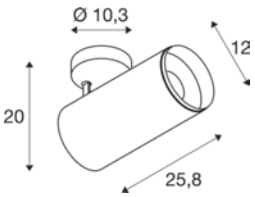


IP20 350° 90° 50000h L90B10 58

LED INSIDE CRI 90

220-240 V ~50/60 Hz | 700 mA
Total wattage: 27 W
Material: aluminium/PC

| Options |
|---|
| All XL versions |
| All XL DALI versions |

**Note:**
**Decorative ring also available in white, gold and copper**

| Product | Prod. no. |
|---|---|
| Front ring XL | |
| ○ white | **1006170** |
| ● copper | **1008143** |
| ● gold | **1008147** |

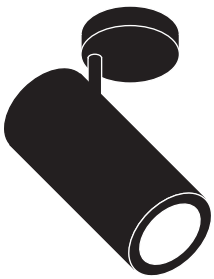

● black

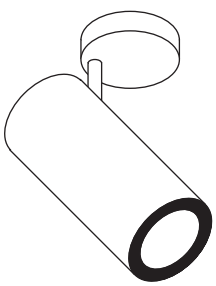

○ white

| | | | | | | |
|---|---|---|---|---|---|---|
| | | | | | | |
| Dali Touch | 2700 K | 3550 lm | 24° | 16 | **1005741** | |
| | | | 36° | 16 | **1005742** | |
| | | 3150 lm | 60° | 22 | **1005743** | |
| | 3000 K | 3550 lm | 24° | 16 | **1005747** | |
| | | | 36° | 16 | **1005748** | |
| | | 3150 lm | 60° | 22 | **1005749** | |
| | 4000 K | 3900 lm | 24° | 16 | **1005753** | |
| | | | 36° | 16 | **1005754** | |
| | | 3500 lm | 60° | 22 | **1005755** | |
| C | 2700 K | 3550 lm | 24° | 16 | **1006083** | |
| | | | 36° | 16 | **1006084** | |
| | | 3150 lm | 60° | 22 | **1006085** | |
| | 3000 K | 3550 lm | 24° | 16 | **1006089** | |
| | | | 36° | 16 | **1006090** | |
| | | 3150 lm | 60° | 22 | **1006091** | |
| | 4000 K | 3900 lm | 24° | 16 | **1006095** | |
| | | | 36° | 16 | **1006096** | |
| | | 3500 lm | 60° | 22 | **1006097** | |
| Dali Touch | 2700 K | 3550 lm | 24° | 16 | **1005744** | |
| | | | 36° | 16 | **1005745** | |
| | | 3150 lm | 60° | 22 | **1005746** | |
| | 3000 K | 3550 lm | 24° | 16 | **1005750** | |
| | | | 36° | 16 | **1005751** | |
| | | 3150 lm | 60° | 22 | **1005752** | |
| | 4000 K | 3900 lm | 24° | 16 | **1005756** | |
| | | | 36° | 16 | **1005757** | |
| | | 3500 lm | 60° | 22 | **1005758** | |
| C | 2700 K | 3550 lm | 24° | 16 | **1006086** | |
| | | | 36° | 16 | **1006087** | |
| | | 3150 lm | 60° | 22 | **1006088** | |
| | 3000 K | 3550 lm | 24° | 16 | **1006092** | |
| | | | 36° | 16 | **1006093** | |
| | | 3150 lm | 60° | 22 | **1006094** | |
| | 4000 K | 3900 lm | 24° | 16 | **1006098** | |
| | | | 36° | 16 | **1006099** | |
| | | 3500 lm | 60° | 22 | **1006100** | |

# MEDO® PRO 30
## CW, DALI, UGR<19

CCT

DALI



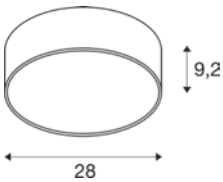


Dali Touch IP50 IK02 70° 50000 h L80B10 UGR 19 20

220-240 V ~50/60 Hz | 250 mA
Total wattage: 10 W
Material: aluminium/steel

LED INSIDE CRI 90

| | | | | |
|---|---|---|---|---|
| Direct | 1150 lm | 3000 K | 1150 lm | 4000 K |
| Indirect | 100 lm | | 100 lm | |

| Options | Prod. no. |
|---|---|
| ● black | **1007284** |
| ○ white | **1007285** |

⊕

| Product | Prod. no. |
|---|---|
| Suspension kit 1.5 m | |
| ● black | **135250** |
| ○ white | **135251** |
| ● grey | **135254** |
| Suspension kit 5 m | |
| ○ white | **1001950** |
| ● grey | **1001951** |
| ● black | **1001952** |

# MEDO® PRO 30
## CW, PHASE, UGR<19

CCT



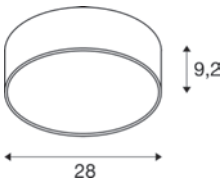


C IP50 IK02 70° 50000 h L80B10 UGR 19 20

220-240 V ~50/60 Hz | 250 mA
Total wattage: 10 W
Material: aluminium/steel

LED INSIDE CRI 90

| | | | | |
|---|---|---|---|---|
| Direct | 1150 lm | 3000 K | 1150 lm | 4000 K |
| Indirect | 100 lm | | 100 lm | |

| Options | Prod. no. |
|---|---|
| ● black | **1007288** |
| ○ white | **1007289** |

⊕

| Product | Prod. no. |
|---|---|
| Suspension kit 1.5 m | |
| ● black | **135250** |
| ○ white | **135251** |
| ● grey | **135254** |
| Suspension kit 5 m | |
| ○ white | **1001950** |
| ● grey | **1001951** |
| ● black | **1001952** |

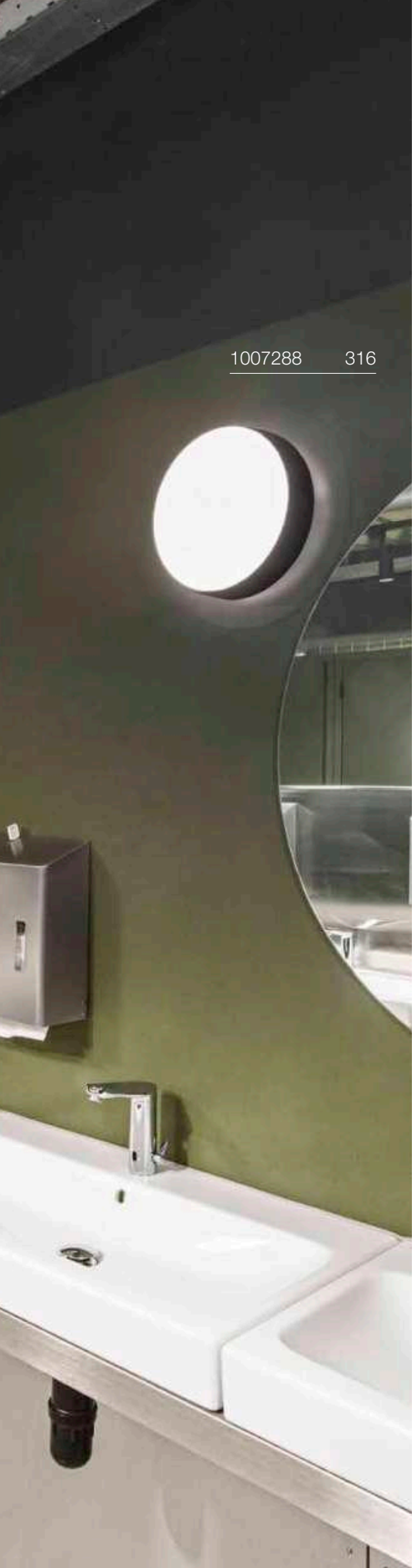

1007288 316

# MEDO® PRO 40
## CW, DALI, UGR<19



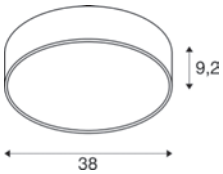


220-240 V ~50/60 Hz | 500 mA
Total wattage: 19 W
Material: aluminium/steel

| | | | | |
|---|---|---|---|---|
| Direct | 2200 lm | 3000 K | 2300 lm | 4000 K |
| Indirect | 200 lm | | 200 lm | |

| Options | Prod. no. |
|---|---|
| ● black | 1007292 |
| ○ white | 1007293 |

| Product | Prod. no. |
|---|---|
| Suspension kit 1.5 m | |
| ● black | 135250 |
| ○ white | 135251 |
| ● grey | 135254 |
| Suspension kit 5 m | |
| ○ white | 1001950 |
| ● grey | 1001951 |
| ● black | 1001952 |

# MEDO® PRO 40
## CW, PHASE, UGR<19



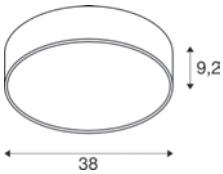


220-240 V ~50/60 Hz | 500 mA
Total wattage: 19 W
Material: aluminium/steel

| | | | | |
|---|---|---|---|---|
| Direct | 2200 lm | 3000 K | 2300 lm | 4000 K |
| Indirect | 200 lm | | 200 lm | |

| Options | Prod. no. |
|---|---|
| ● black | 1007296 |
| ○ white | 1007297 |

| Product | Prod. no. |
|---|---|
| Suspension kit 1.5 m | |
| ● black | 135250 |
| ○ white | 135251 |
| ● grey | 135254 |
| Suspension kit 5 m | |
| ○ white | 1001950 |
| ● grey | 1001951 |
| ● black | 1001952 |

# MEDO® PRO 60
CW, DALI, UGR<19

CCT

DALI



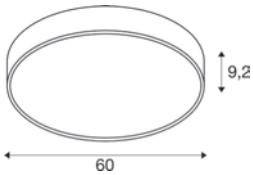


Dali Touch IP50 IK02 80° 50000 h L80B10 UGR 19 20

220-240 V ~0/50/60 Hz | 1000 mA
Total wattage: 39 W
Material: aluminium/steel

LED INSIDE CRI 90

| | | | | |
|---|---|---|---|---|
| Direct | 4600 lm | 3000 K | 4700 lm | 4000 K |
| Indirect | 400 lm | | 400 lm | |

| Options | Prod. no. |
|---|---|
| ● black | **1007300** |
| ○ white | **1007301** |

⊕

| Product | Prod. no. |
|---|---|
| Suspension kit 1.5 m | |
| ● black | **135250** |
| ○ white | **135251** |
| ● grey | **135254** |
| Suspension kit 5 m | |
| ○ white | **1001950** |
| ● grey | **1001951** |
| ● black | **1001952** |

# MEDO® PRO 60
CW, PHASE, UGR<19

CCT



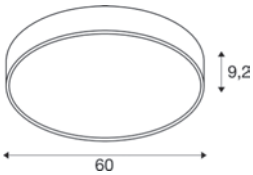


C IP50 IK02 80° 50000 h L80B10 UGR 19 20

220-240 V ~50/60 Hz | 1000 mA
Total wattage: 37 W
Material: aluminium/steel

LED INSIDE CRI 90

| | | | | |
|---|---|---|---|---|
| Direct | 4600 lm | 3000 K | 4700 lm | 4000 K |
| Indirect | 400 lm | | 400 lm | |

| Options | Prod. no. |
|---|---|
| ● black | **1007304** |
| ○ white | **1007305** |

⊕

| Product | Prod. no. |
|---|---|
| Suspension kit 1.5 m | |
| ● black | **135250** |
| ○ white | **135251** |
| ● grey | **135254** |
| Suspension kit 5 m | |
| ○ white | **1001950** |
| ● grey | **1001951** |
| ● black | **1001952** |

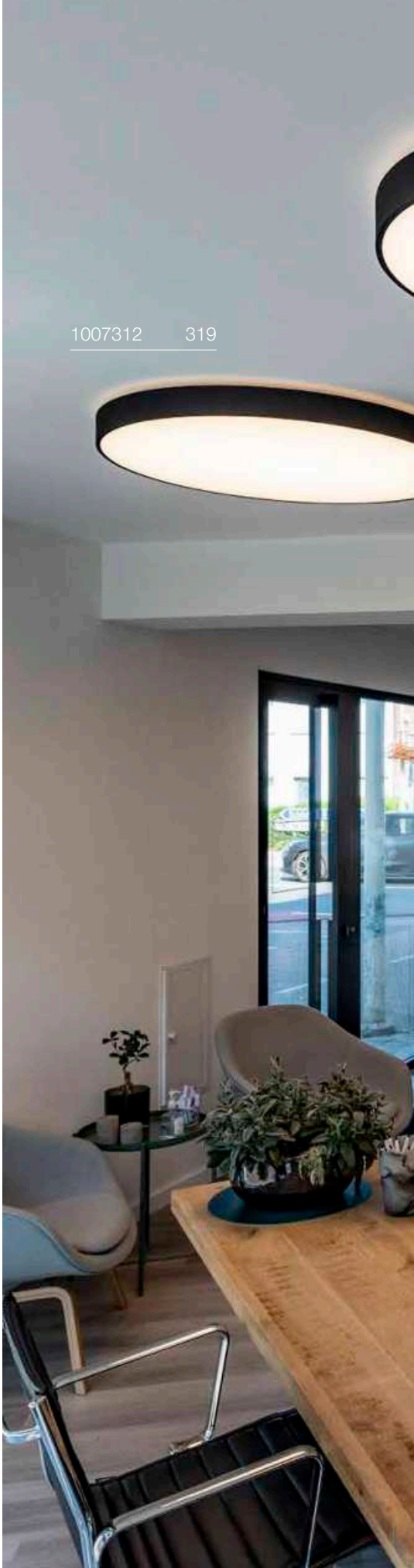

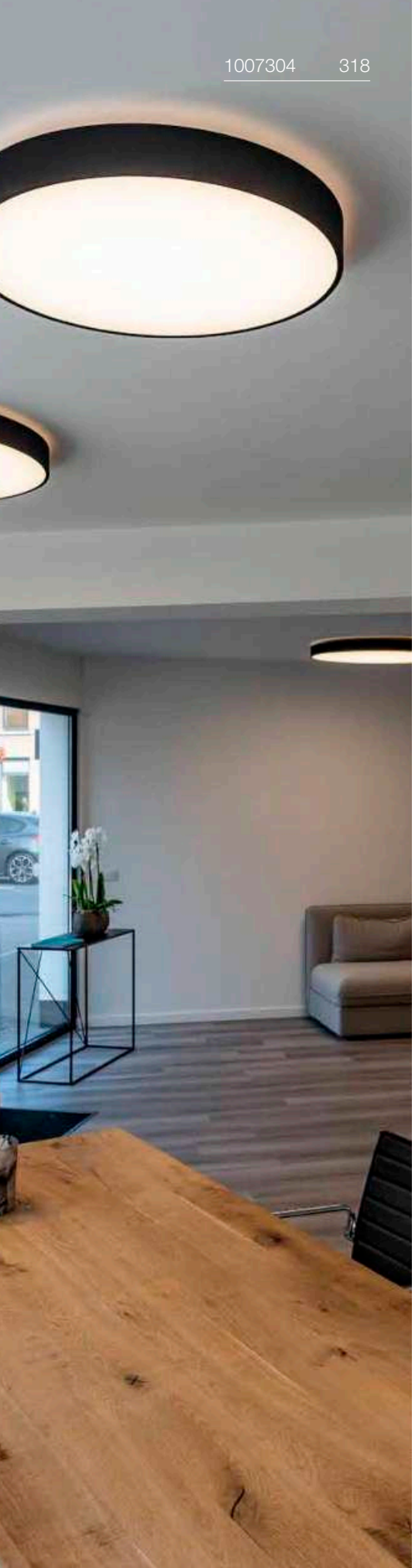



# MEDO® PRO 90
## CL, DALI, UGR<19

CCT
DIM TO WARM
DALI



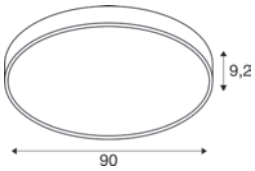


Dali Touch IP50 IK02 80° 50000 h L80B10 UGR 19 20

220-240 V ~50/60 Hz | 1000 mA
Total wattage: 75 W
Material: aluminium/steel

LED INSIDE CRI 90

| | | | | |
|---|---|---|---|---|
| Direct | 8800 lm | 3000 K | 9100 lm | 4000 K |
| Indirect | 600 lm | | 600 lm | |

| Options | Prod. no. |
|---|---|
| ● black | **1007308** |
| ○ white | **1007309** |

| Product | Prod. no. |
|---|---|
| Suspension kit 1.5 m | |
| ● black | **135250** |
| ○ white | **135251** |
| ● grey | **135254** |
| Suspension kit 5 m | |
| ○ white | **1001950** |
| ● grey | **1001951** |
| ● black | **1001952** |

# MEDO® PRO 90
## CL, PHASE, UGR<19

CCT



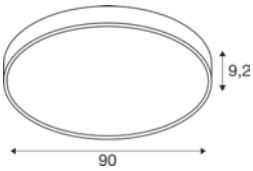


C IP50 IK02 80° 50000 h L80B10 UGR 19 20

220-240 V ~50/60 Hz | 1000 mA
Total wattage: 74 W
Material: aluminium/steel

LED INSIDE CRI 90

| | | | | |
|---|---|---|---|---|
| Direct | 8800 lm | 3000 K | 9100 lm | 4000 K |
| Indirect | 600 lm | | 600 lm | |

| Options | Prod. no. |
|---|---|
| ● black | **1007312** |
| ○ white | **1007313** |

| Product | Prod. no. |
|---|---|
| Suspension kit 1.5 m | |
| ● black | **135250** |
| ○ white | **135251** |
| ● grey | **135254** |
| Suspension kit 5 m | |
| ○ white | **1001950** |
| ● grey | **1001951** |
| ● black | **1001952** |

# MEDO® PRO 30
## CW, DALI



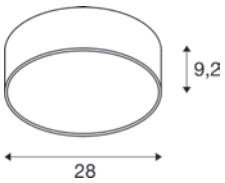


220-240 V ~50/60 Hz | 250 mA
Total wattage: 10 W
Material: aluminium/steel

| | | | |
|---|---|---|---|
| Direct | 1300 lm | 3000 K | 1300 lm | 4000 K |
| Indirect | 50 lm | | 50 lm | |

| Options | Prod. no. |
|---|---|
| ● black | **1007286** |
| ○ white | **1007287** |

| Product | Prod. no. |
|---|---|
| Suspension kit 1.5 m | |
| ● black | **135250** |
| ○ white | **135251** |
| ● grey | **135254** |
| Suspension kit 5 m | |
| ○ white | **1001950** |
| ● grey | **1001951** |
| ● black | **1001952** |

# MEDO® PRO 30
## CW, PHASE



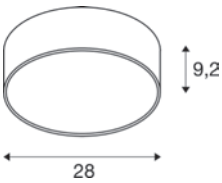


220-240 V ~50/60 Hz | 250 mA
Total wattage: 10 W
Material: aluminium/steel

| | | | |
|---|---|---|---|
| Direct | 1300 lm | 3000 K | 1300 lm | 4000 K |
| Indirect | 50 lm | | 50 lm | |

| Options | Prod. no. |
|---|---|
| ● black | **1007290** |
| ○ white | **1007291** |

| Product | Prod. no. |
|---|---|
| Suspension kit 1.5 m | |
| ● black | **135250** |
| ○ white | **135251** |
| ● grey | **135254** |
| Suspension kit 5 m | |
| ○ white | **1001950** |
| ● grey | **1001951** |
| ● black | **1001952** |

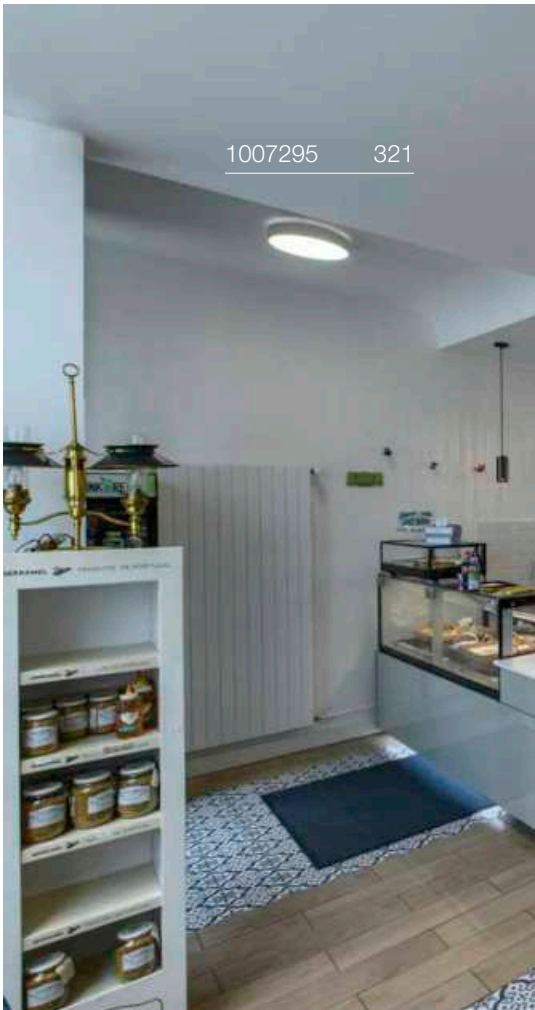

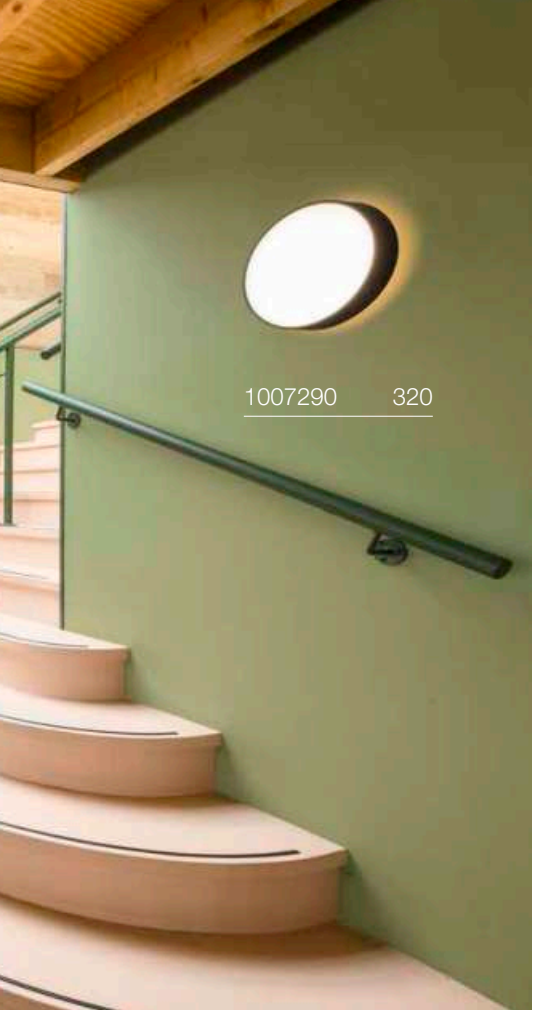


# MEDO® PRO 40
## CW, DALI

CCT

DALI



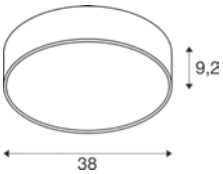


Dali Touch IP50 IK02 110° 50000 h L80B10 UGR 25 20

220-240 V ~50/60 Hz | 500 mA
Total wattage: 19 W
Material: aluminium/steel

LED INSIDE CRI 90

| | | | | |
|---|---|---|---|---|
| Direct | 2550 lm | 3000 K | 2550 lm | 4000 K |
| Indirect | 100 lm | | 100 lm | |

| Options | Prod. no. |
|---|---|
| ● black | **1007294** |
| ○ white | **1007295** |

⊕

| Product | Prod. no. |
|---|---|
| Suspension kit 1.5 m | |
| ● black | **135250** |
| ○ white | **135251** |
| ● grey | **135254** |
| Suspension kit 5 m | |
| ○ white | **1001950** |
| ● grey | **1001951** |
| ● black | **1001952** |

# MEDO® PRO 40
## CW, PHASE

CCT



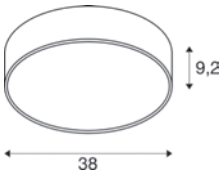


C IP50 IK02 110° 50000 h L80B10 UGR 25 20

220-240 V ~50/60 Hz | 500 mA
Total wattage: 19 W
Material: aluminium/steel

LED INSIDE CRI 90

| | | | | |
|---|---|---|---|---|
| Direct | 2550 lm | 3000 K | 2550 lm | 4000 K |
| Indirect | 100 lm | | 100 lm | |

| Options | Prod. no. |
|---|---|
| ● black | **1007298** |
| ○ white | **1007299** |

⊕

| Product | Prod. no. |
|---|---|
| Suspension kit 1.5 m | |
| ● black | **135250** |
| ○ white | **135251** |
| ● grey | **135254** |
| Suspension kit 5 m | |
| ○ white | **1001950** |
| ● grey | **1001951** |
| ● black | **1001952** |

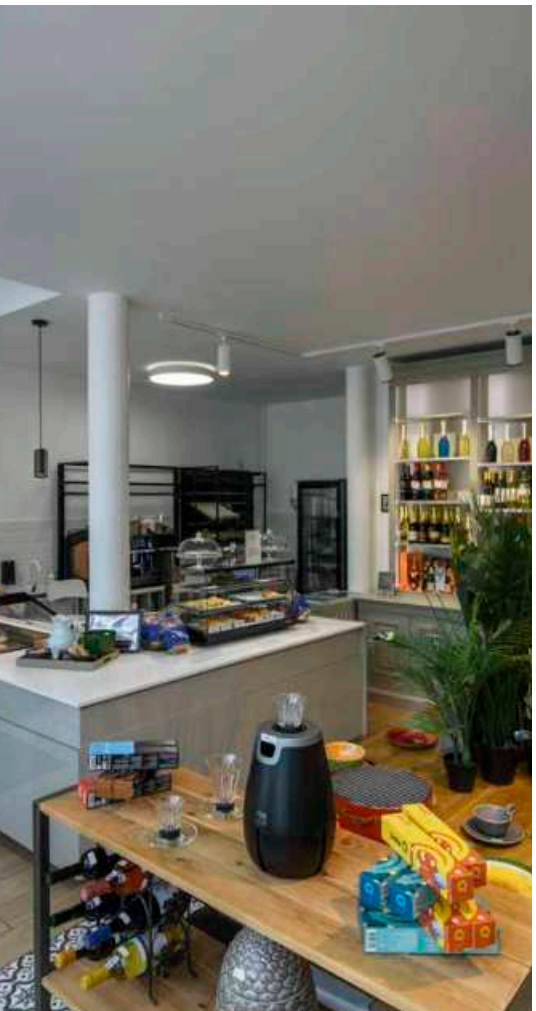

# MEDO® PRO 60
## CW, DALI



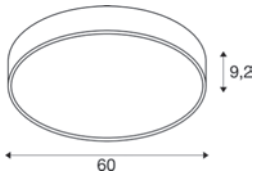


220-240 V ~0/50/60 Hz | 1000 mA
Total wattage: 39 W
Material: aluminium/steel

| | | | | |
|---|---|---|---|---|
| Direct | 5250 lm | 3000 K | 5300 lm | 4000 K |
| Indirect | 200 lm | | 200 lm | |

| Options | Prod. no. |
|---|---|
| ● black | **1007302** |
| ○ white | **1007303** |

| Product | Prod. no. |
|---|---|
| Suspension kit 1.5 m | |
| ● black | **135250** |
| ○ white | **135251** |
| ● grey | **135254** |
| Suspension kit 5 m | |
| ○ white | **1001950** |
| ● grey | **1001951** |
| ● black | **1001952** |

# MEDO® PRO 60
## CW, PHASE



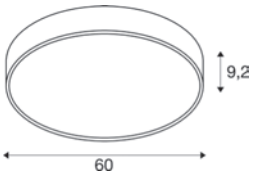


220-240 V ~50/60 Hz | 1000 mA
Total wattage: 37 W
Material: aluminium/steel

| | | | | |
|---|---|---|---|---|
| Direct | 5250 lm | 3000 K | 5300 lm | 4000 K |
| Indirect | 200 lm | | 200 lm | |

| Options | Prod. no. |
|---|---|
| ● black | **1007306** |
| ○ white | **1007307** |

| Product | Prod. no. |
|---|---|
| Suspension kit 1.5 m | |
| ● black | **135250** |
| ○ white | **135251** |
| ● grey | **135254** |
| Suspension kit 5 m | |
| ○ white | **1001950** |
| ● grey | **1001951** |
| ● black | **1001952** |

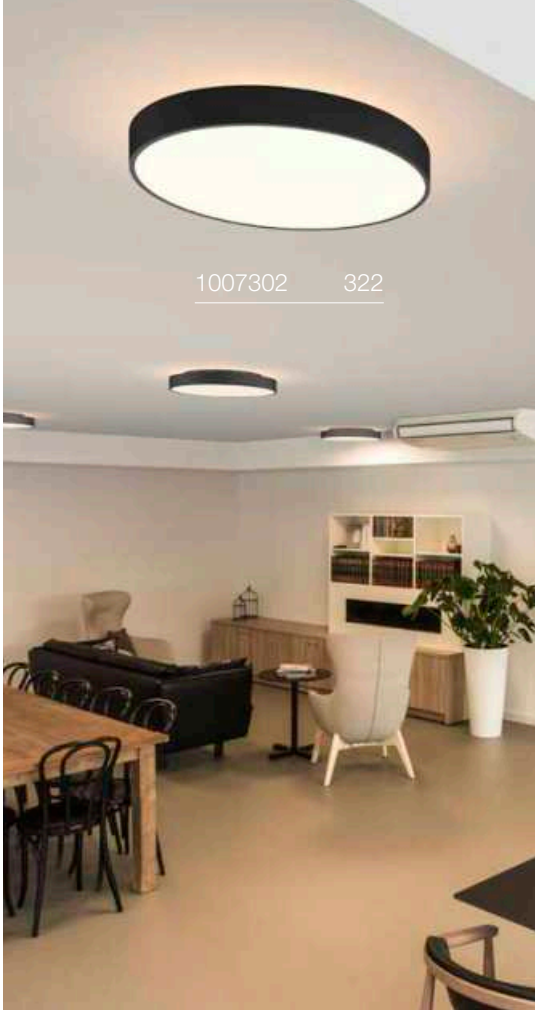


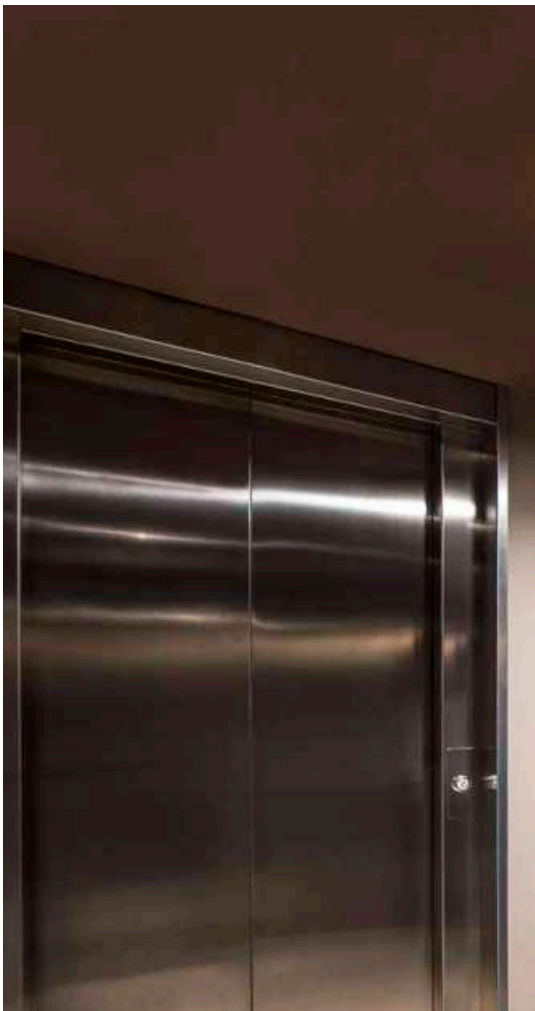

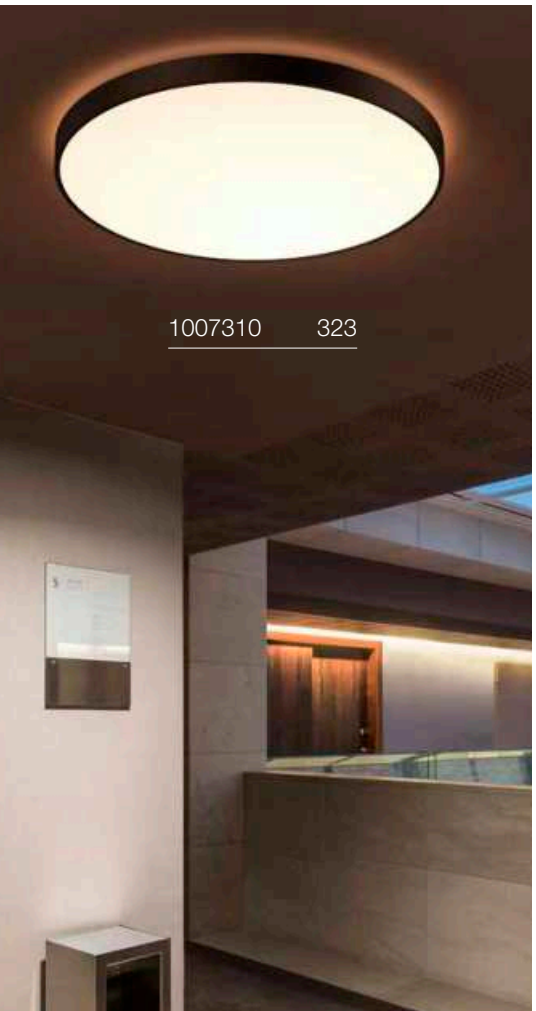


# MEDO® PRO 90
## CL, DALI

220-240 V ~50/60 Hz | 1000 mA
Total wattage: 75 W
Material: aluminium/steel

| | | | |
|---|---|---|---|
| Direct | 10550 lm | 3000 K | 10750 lm | 4000 K |
| Indirect | 450 lm | | 450 lm | |

| Options | Prod. no. |
|---|---|
| ● black | **1007310** |
| ○ white | **1007311** |

| Product | Prod. no. |
|---|---|
| Suspension kit 1.5 m | |
| ● black | **135250** |
| ○ white | **135251** |
| ● grey | **135254** |
| Suspension kit 5 m | |
| ○ white | **1001950** |
| ● grey | **1001951** |
| ● black | **1001952** |

# MEDO® PRO 90
## CL, PHASE

220-240 V ~50/60 Hz | 1000 mA
Total wattage: 74 W
Material: aluminium/steel

| | | | |
|---|---|---|---|
| Direct | 10550 lm | 3000 K | 10750 lm | 4000 K |
| Indirect | 450 lm | | 450 lm | |

| Options | Prod. no. |
|---|---|
| ● black | **1007314** |
| ○ white | **1007315** |

| Product | Prod. no. |
|---|---|
| Suspension kit 1.5 m | |
| ● black | **135250** |
| ○ white | **135251** |
| ● grey | **135254** |
| Suspension kit 5 m | |
| ○ white | **1001950** |
| ● grey | **1001951** |
| ● black | **1001952** |

# MEDO® 30
## CW, PHASE

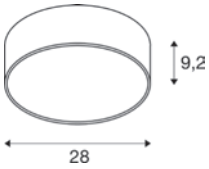


IP50 IK02 110° 50 000 h L70B50 UGR 25 20

220-240 V ~50/60 Hz | 250 mA
Total wattage: 12 W
Material: aluminium/steel

LED INSIDE CRI 90

| | | | | | |
|---|---|---|---|---|---|
| 1000 lm 50 lm | 2700 K | 1050 lm 50 lm | 3000 K | 1150 lm 50 lm | 4000 K |

| Options | Prod. no. |
|---|---|
| ● black | **1007316** |
| ○ white | **1007317** |
| ● grey | **1007318** |

⊕

| Product | Prod. no. |
|---|---|
| Suspension kit 1.5 m | |
| ● black | **135250** |
| ○ white | **135251** |
| ● grey | **135254** |
| Suspension kit 5 m | |
| ○ white | **1001950** |
| ● grey | **1001951** |
| ● black | **1001952** |

# MEDO® 40
## CW, PHASE

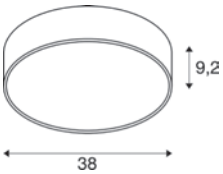


IP50 IK02 110° 50 000 h L70B50 UGR 25 20

220-240 V ~50/60 Hz | 500 mA
Total wattage: 20 W
Material: aluminium/steel

LED INSIDE CRI 90

| | | | | | |
|---|---|---|---|---|---|
| 2000 lm 100 lm | 2700 K | 2100 lm 100 lm | 3000 K | 2250 lm 100 lm | 4000 K |

| Options | Prod. no. |
|---|---|
| ● black | **1007319** |
| ○ white | **1007320** |
| ● grey | **1007321** |

⊕

| Product | Prod. no. |
|---|---|
| Suspension kit 1.5 m | |
| ● black | **135250** |
| ○ white | **135251** |
| ● grey | **135254** |
| Suspension kit 5 m | |
| ○ white | **1001950** |
| ● grey | **1001951** |
| ● black | **1001952** |

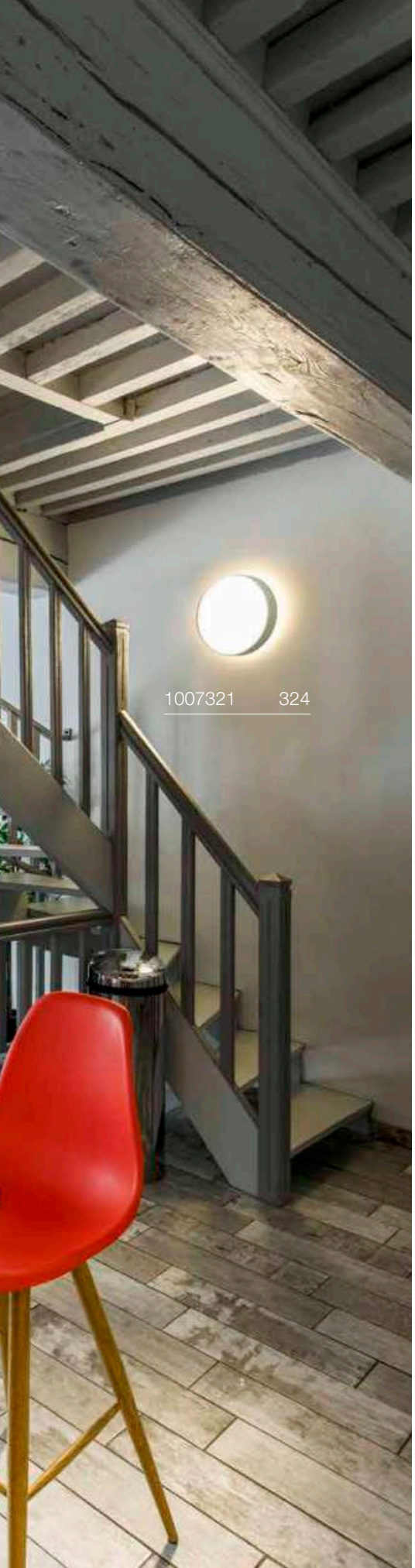


## MEDO® 60
CW, PHASE

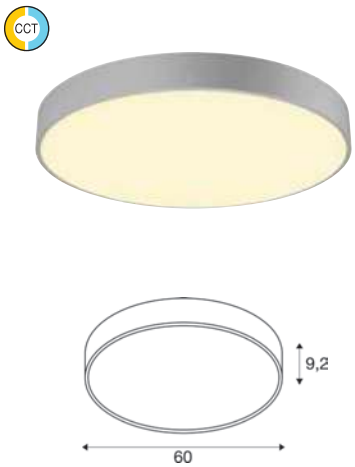


IP50 IK02 110° 50000 h L70B50 UGR 22 20

220-240 V ~50/60 Hz | 1000 mA
Total wattage: 39 W
Material: aluminium/steel

LED INSIDE CRI 90

| | | | | | |
|---|---|---|---|---|---|
| 3850 lm<br>200 lm | 2700 K | 4050 lm<br>200 lm | 3000 K | 4300 lm<br>200 lm | 4000 K |

| Options | Prod. no. |
|---|---|
| ● black | **1007322** |
| ○ white | **1007323** |
| ● grey | **1007324** |

| Product | Prod. no. |
|---|---|
| Suspension kit 1.5 m | |
| ● black | **135250** |
| ○ white | **135251** |
| ● grey | **135254** |
| Suspension kit 5 m | |
| ○ white | **1001950** |
| ● grey | **1001951** |
| ● black | **1001952** |

## MEDO® 90
CL, PHASE

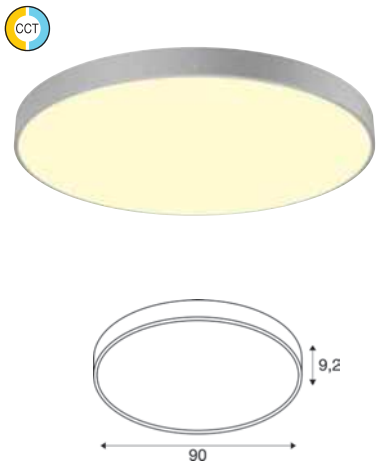


IP50 IK02 110° 50000 h L70B50 UGR 22 20

220-240 V ~50/60 Hz | 1000 mA
Total wattage: 79 W
Material: aluminium/steel

LED INSIDE CRI 90

| | | | | | |
|---|---|---|---|---|---|
| 8000 lm<br>300 lm | 2700 K | 8400 lm<br>300 lm | 3000 K | 9000 lm<br>300 lm | 4000 K |

| Options | Prod. no. |
|---|---|
| ● black | **1007325** |
| ○ white | **1007326** |
| ● grey | **1007327** |

| Product | Prod. no. |
|---|---|
| Suspension kit 1.5 m | |
| ● black | **135250** |
| ○ white | **135251** |
| ● grey | **135254** |
| Suspension kit 5 m | |
| ○ white | **1001950** |
| ● grey | **1001951** |
| ● black | **1001952** |

# ONE 40
CW, Phase, up/down

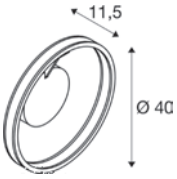


IP20 | 130° | 50 000 h L80B50

220-240 V ~50/60 Hz | 350 mA
Total wattage: 14 W
Material: aluminium/steel

LED INSIDE | CRI 90

| | | | | |
|---|---|---|---|---|
| Up | 450 lm | 2700 K | 450 lm | 3000 K |
| Down | 450 lm | | 450 lm | |

| Options | Prod. no. |
|---|---|
| ● black | **1008547** |
| ○ white | **1008546** |
| ● brass | **1008545** |

# ONE 60
CW, Phase, up/down

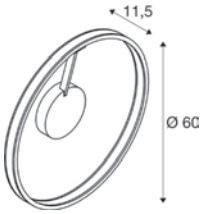


IP20 | 130° | 50 000 h L80B50

220-240 V ~50/60 Hz | 600 mA
Total wattage: 23 W
Material: aluminium/steel

LED INSIDE | CRI 90

| | | | | |
|---|---|---|---|---|
| Up | 750 lm | 2700 K | 800 lm | 3000 K |
| Down | 750 lm | | 800 lm | |

| Options | Prod. no. |
|---|---|
| ● black | **1008550** |
| ○ white | **1008549** |
| ● brass | **1008548** |

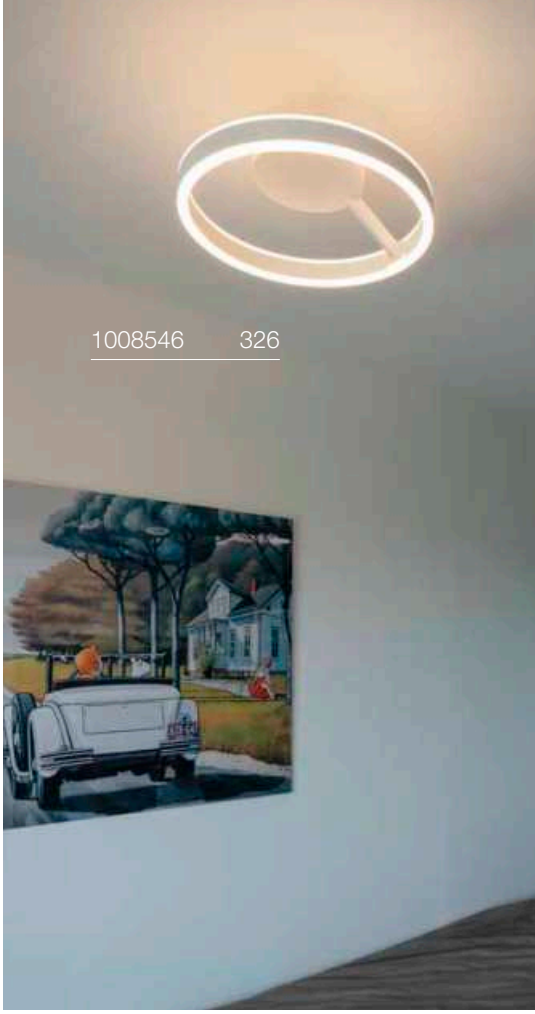


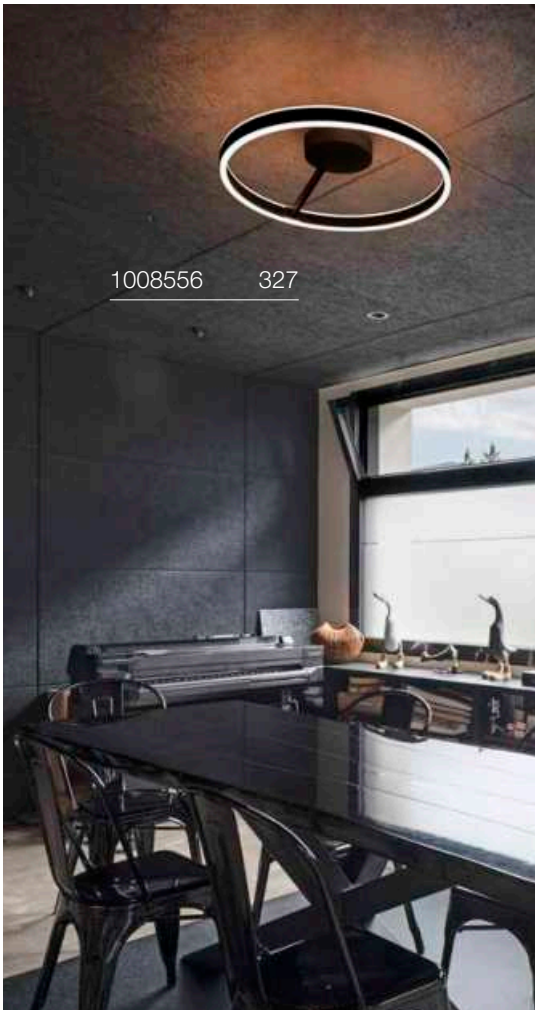

## ONE 40
CW, DALI, up/down

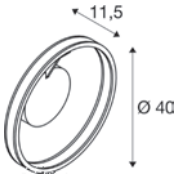


220-240 V ~50/60 Hz | 350 mA
Total wattage: 14 W
Material: aluminium/steel

| | | | | |
|---|---|---|---|---|
| Up | 450 lm | 2700 K | 450 lm | 3000 K |
| Down | 450 lm | | 450 lm | |

| Options | Prod. no. |
|---|---|
| ● black | **1008553** |
| ○ white | **1008552** |
| ● brass | **1008551** |

## ONE 60
CW, DALI, up/down

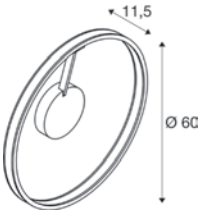


220-240 V ~50/60 Hz | 600 mA
Total wattage: 23 W
Material: aluminium/steel

| | | | | |
|---|---|---|---|---|
| Up | 750 lm | 2700 K | 850 lm | 3000 K |
| Down | 750 lm | | 800 lm | |

| Options | Prod. no. |
|---|---|
| ● black | **1008556** |
| ○ white | **1008555** |
| ● brass | **1008554** |

# ONE LINEAR 50
WL, PHASE, up/down

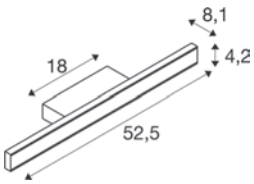


IP44 120° 50000 h L80B10

220-240 V ~50/60 Hz | 350 mA
Total wattage: 14 W
Material: aluminium/acrylic

LED INSIDE CRI 90

| | | | | |
|---|---|---|---|---|
| Up | 365 lm | 2700 K | 405 lm | 3000 K |
| Down | 450 lm | | 500 lm | |

| Options | Prod. no. |
|---|---|
| white/black 365 lm | **1008084** |
| white 450 lm | **1008085** |
| white/brass 450 lm | **1008086** |

# ONE LINEAR 70
## WL, PHASE, up/down

CCT

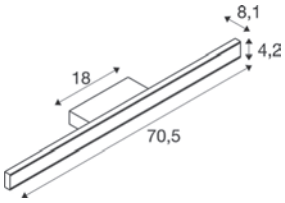


C,L IP44 120° 50 000 h L80B10

220-240 V ~50/60 Hz | 500 mA
Total wattage: 20 W
Material: aluminium/acrylic

LED INSIDE CRI 90

| | | | | |
|---|---|---|---|---|
| Up | 495 lm | 2700 K | 550 lm | 3000 K |
| Down | 625 lm | | 675 lm | |

| Options | Prod. no. |
|---|---|
| white/black 495 lm | 1008081 |
| white 625 lm | 1008082 |
| white/brass 625 lm | 1008083 |

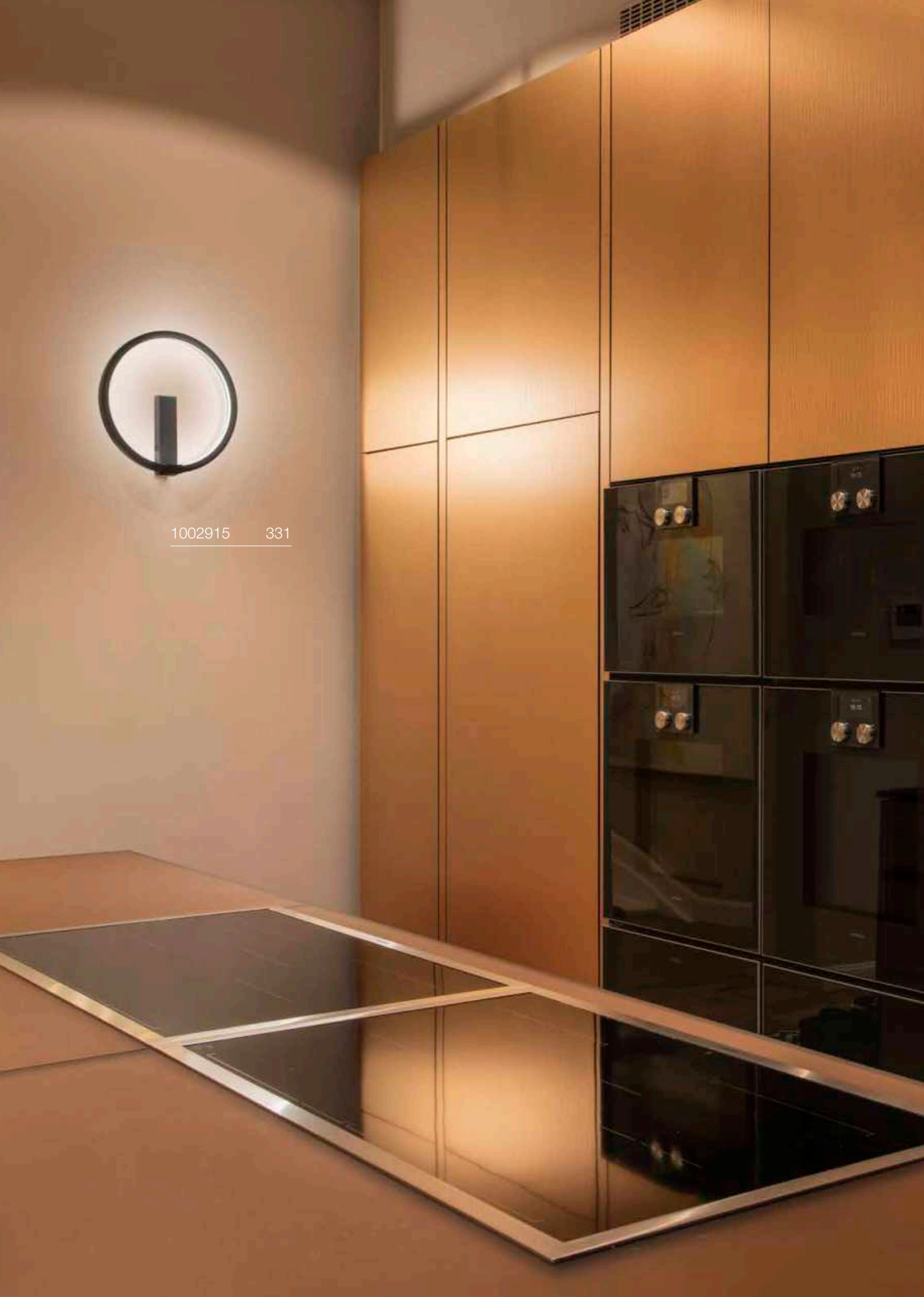

1002915 331

# ONE 40
## CW, DALI

220-240 V ~50/60 Hz | 350 mA
Total wattage: 14 W
Material: aluminium/steel

| | | | |
|---|---|---|---|
| 700 lm | 3000 K | 730 lm | 4000 K |

| Options | Prod. no. |
|---|---|
| ● black | **1002915** |
| ○ white | **1002917** |

# ONE 60
## CW, DALI

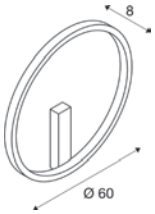


220-240 V ~50/60 Hz | 600 mA
Total wattage: 24 W
Material: aluminium/steel

| | | | |
|---|---|---|---|
| 1350 lm | 3000 K | 1430 lm | 4000 K |

| Options | Prod. no. |
|---|---|
| ● black | **1002918** |

# TRUKKO
## WL,rectangular



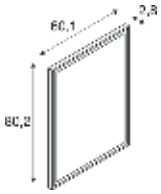


220-240 V ~50/60 Hz | 24 V
Total wattage: 25 W
Material: glass/plastic

- mirror heating and memory function included
- Light colour can be adjusted via touch function

| | | | | |
|---|---|---|---|---|
| 1080 lm | 3000 K | 1290 lm | 4000 K | 1250 lm | 6500 K |

| Options | Prod. no. |
|---|---|
| transparent/milky | **1004730** |

# TRUKKO
## WL, round

220-240 V ~50/60 Hz | 24 V
Total wattage: 25 W
Material: glass/plastic

- mirror heating and memory function included
- Light colour can be adjusted via touch function

| | | | | |
|---|---|---|---|---|
| 1270 lm | 3000 K | 1260 lm | 4000 K | 1260 lm | 6500 K |

| Options | Prod. no. |
|---|---|
| transparent/milky 1270 lm | **1004731** |
| transparent/black 730 lm | **1007201** |

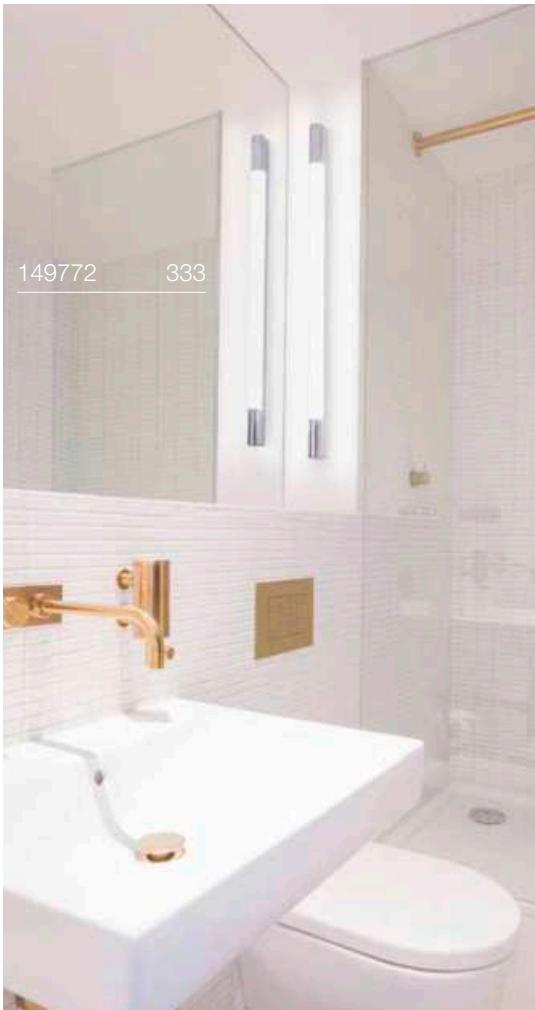

# TRUKKO 80
WL, round

Touch IP44 30000 h L70B50

220-240 V ~50/60 Hz | 24 V
Total wattage: 23 W
Material: glass/plastic

- mirror heating and memory function included
- Light colour can be adjusted via touch function

LED INSIDE CRI 90

1100 lm|3000 K | 1130 lm|4000 K | 1210 lm|6500 K

| Options | Prod. no. |
|---|---|
| transparent/milky 1100 lm | **1007200** |
| transparent/black 730 lm | **1007202** |

# TRUKKO 60
WL

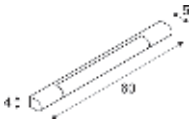


IP44 IK03 120° 50000 h L70B50

220-240 V ~50/60 Hz | 500 mA
Total wattage: 9.2 W
Material: aluminium/plastic

LED INSIDE CRI 90

750 lm|3000 K

| Options | Prod. no. |
|---|---|
| transparent/milky | **149762** |

# TRUKKO 90
WL

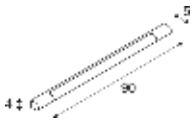


IP44 IK03 120° 50000 h L70B50

220-240 V ~50/60 Hz | 500 mA
Total wattage: 12 W
Material: aluminium/plastic

LED INSIDE CRI 90

1040 lm|3000 K

| Options | Prod. no. |
|---|---|
| transparent/milky | **149772** |

# SEDO 14
WL

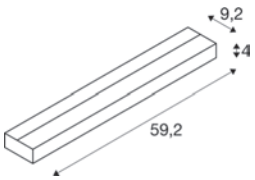


IP20 30 000 h L70B50

220-240 V ~50/60 Hz | 500 mA
Total wattage: 18 W
Material: aluminium/glass

LED INSIDE CRI 80

1300 lm | 3000 K

| Options | Prod. no. |
|---|---|
| ○ white | **151781** |
| ● aluminium | **151786** |

# SEDO 21
WL

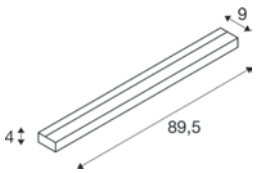


IP20 30 000 h L70B50

220-240 V ~50/60 Hz | 700 mA
Total wattage: 30 W
Material: aluminium/glass

LED INSIDE CRI 80

2500 lm | 3000 K

| Options | Prod. no. |
|---|---|
| ○ white | **151791** |
| ● aluminium | **151796** |

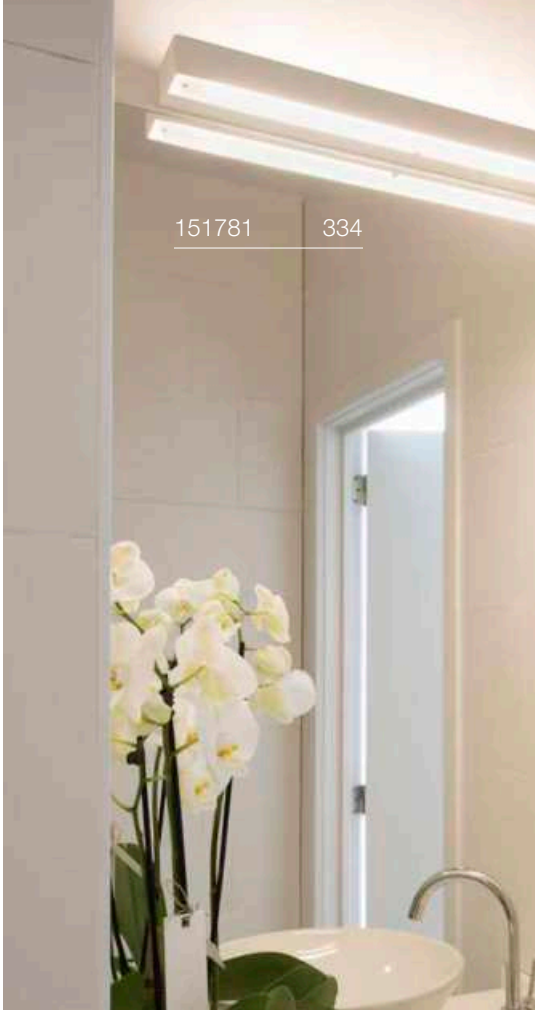

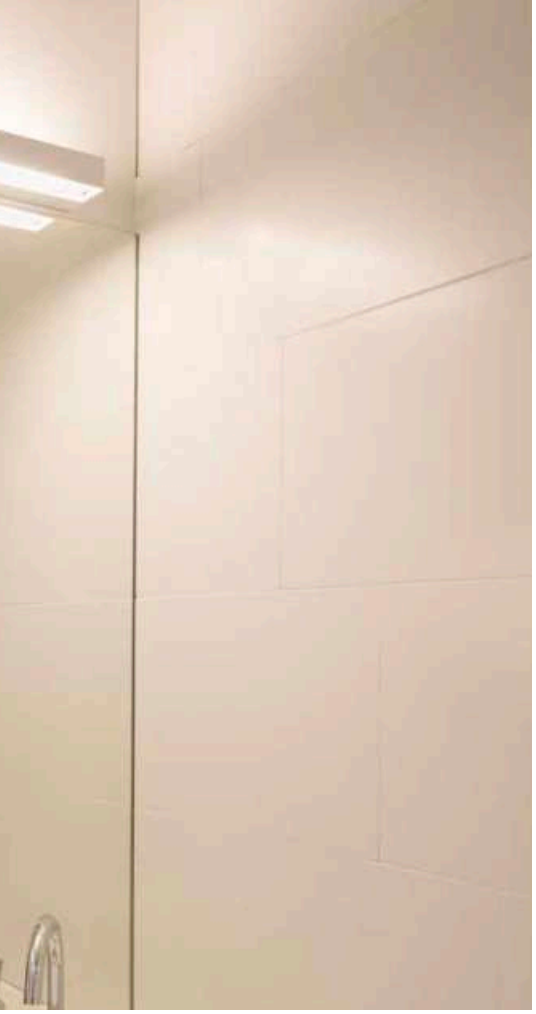

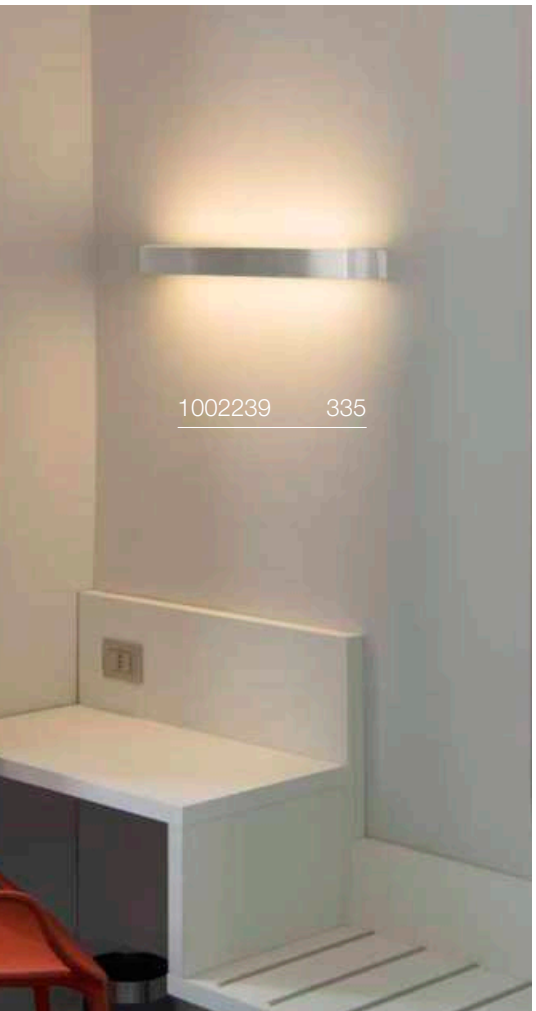


# ARLINA 60
WL

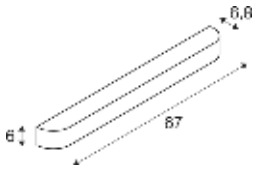


IP20 30000 h L70B50

220-240 V ~50/60 Hz | 500 mA
Total wattage: 23 W
Material: aluminium/glass

LED INSIDE CRI 80

1550 lm | 3000 K

| Options | Prod. no. |
|---|---|
| aluminium | **1002239** |

# ARLINA 130
WL

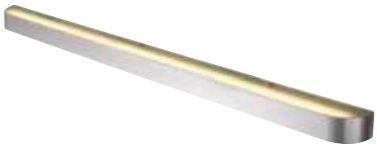

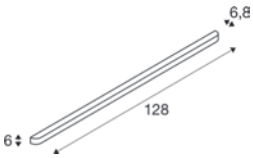


IP20 30000 h L70B50

220-240 V ~50/60 Hz | 700 mA
Total wattage: 28 W
Material: aluminium/glass

LED INSIDE CRI 80

2400 lm | 3000 K

| Options | Prod. no. |
|---|---|
| aluminium | **1002240** |

# WL 106
E14

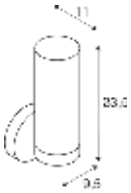

IP44

220-240 V ~50/60 Hz
Material: aluminium/glass

SOCKET INSIDE 40 W

Base: 1xE14 max. Ø: 3.6 cm | L: 11 cm

| Options | Prod. no. |
|---|---|
| chrome/white | **1002228** |

E14 | 4 W | 320°
350 lm | 2700 K | EEC = G
5 kW/1000h

C

**Prod. no.:** **1005285**

# WL 106
E14

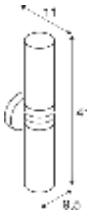

IP44

220-240 V ~50/60 Hz
Material: aluminium/glass

SOCKET INSIDE 40 W

Base: 2xE14 max. Ø: 3.6 cm | L: 11 cm

| Options | Prod. no. |
|---|---|
| chrome/white | **1002229** |

E14 | 4 W | 320°
380 lm | 2700 K | EEC = F
5 kW/1000h

**Prod. no.:** **1005284**

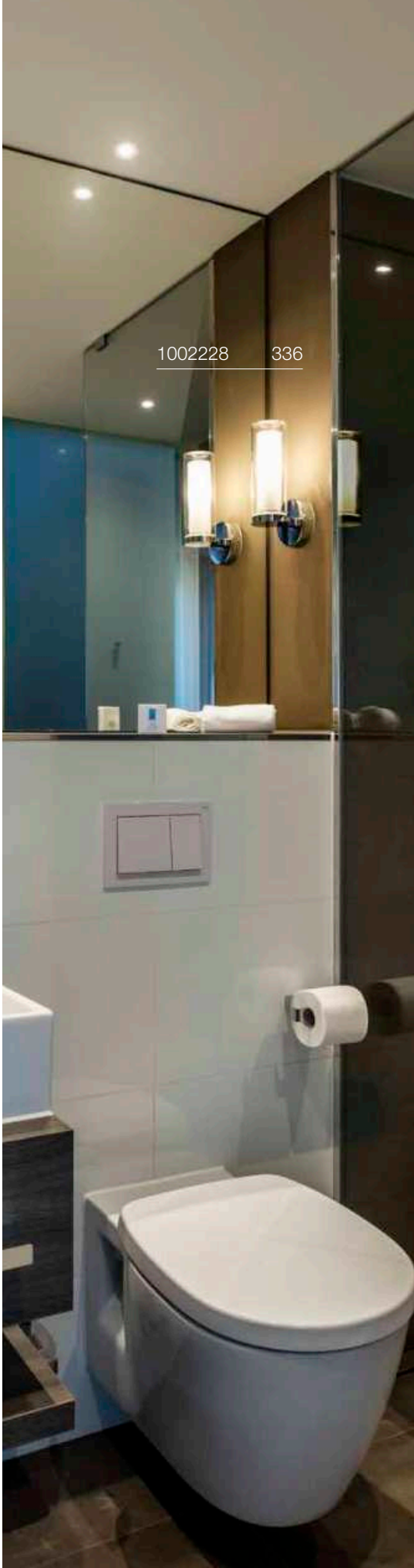

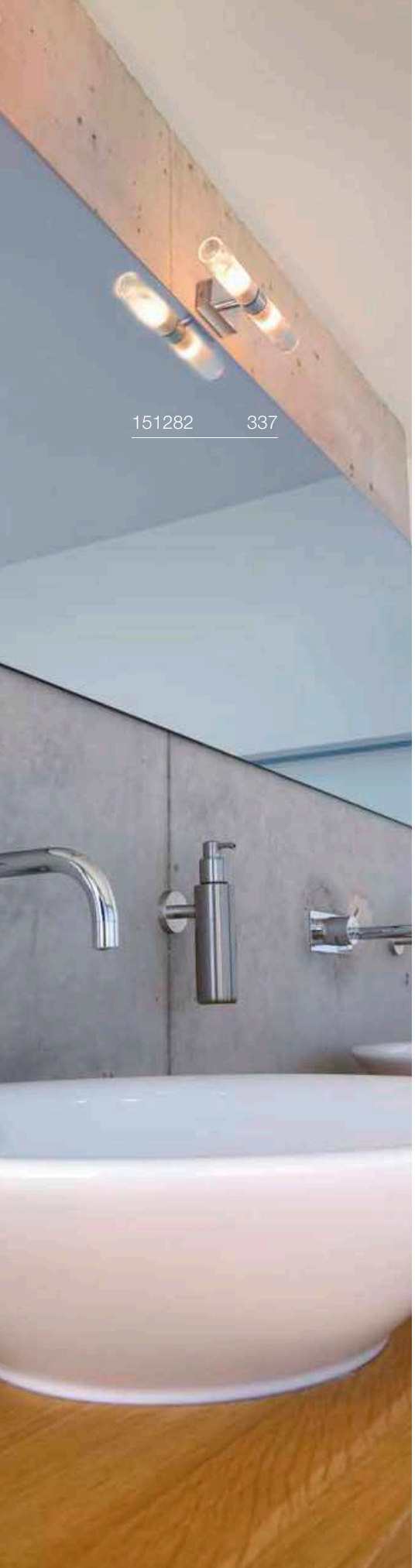

151282 337

# MIBO UP/DOWN
WL, QT14

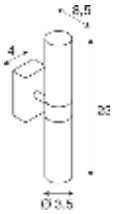


IP21

220-240 V ~50/60 Hz
Material: aluminium/glass

SOCKET INSIDE 25 W

Base: 2xG9

| Options | Prod. no. |
|---|---|
| chrome | **151282** |

G9 | 4 W | 300°
400 lm | 3000 K | EEC = E
4 kW/1000h

**Prod. no.:** **1005286**

# MAGANDA
WL

CCT

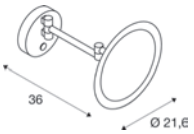


IP44 IK02 90° 30000 h L70B50

100-240 V ~50/60 Hz | 12 V
Total wattage: 4.8 W
Material: steel/glass

- Light colour can be adjusted via the housing switch

LED INSIDE CRI 90

| 45 lm \| 2700 K | 48 lm \| 3000 K | 51 lm \| 4000 K |
|---|---|---|

| Options | Prod. no. |
|---|---|
| chrome | **1004971** |

1003507 339

## DORISA 30
WL

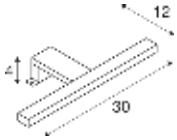


IP44 110° 30000 h L70B50

220-240 V ~50/60 Hz | 340 mA
Total wattage: 5.2 W
Material: aluminium/plastic

- Clamping range: 0-6 mm
- Can be converted to a mirror light by removing the bracket

LED INSIDE CRI 80

300 lm | 4000 K

| Options | Prod. no. |
|---|---|
| chrome | **1000777** |

## DORISA 50
WL

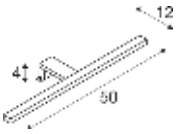


IP44 110° 30000 h L70B50

220-240 V ~50/60 Hz | 340 mA
Total wattage: 6.6 W
Material: aluminium/plastic

- Clamping range: 0-6 mm
- Can be converted to a mirror light by removing the bracket

LED INSIDE CRI 80

370 lm | 4000 K

| Options | Prod. no. |
|---|---|
| chrome | **1000780** |

## GLENOS® 60
WL

CCT

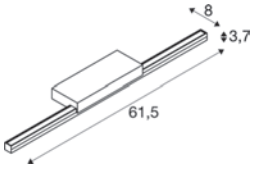


IP20 120° 30000 h L70B50

220-240 V ~50/60 Hz | 500 mA
Total wattage: 12 W
Material: aluminium/polycarbonate (PC)

LED INSIDE CRI 80

1170 lm | 3000 K | 4000 K

| Options | Prod. no. |
|---|---|
| black | **1003506** |
| white | **1003507** |
| grey | **1003508** |

# Q-LINE®
WL



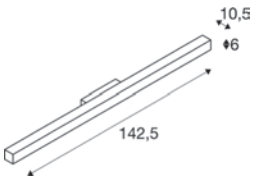


IP20 110° 30000 h L70B50

220-240 V ~50/60 Hz | 700 mA
Total wattage: 45 W
Material: aluminium/acrylic

LED INSIDE CRI 80

3800 lm | 3000 K

| Options | Prod. no. |
|---|---|
| ● black | **1000669** |
| ○ white | **1000668** |
| ● grey | **1000670** |

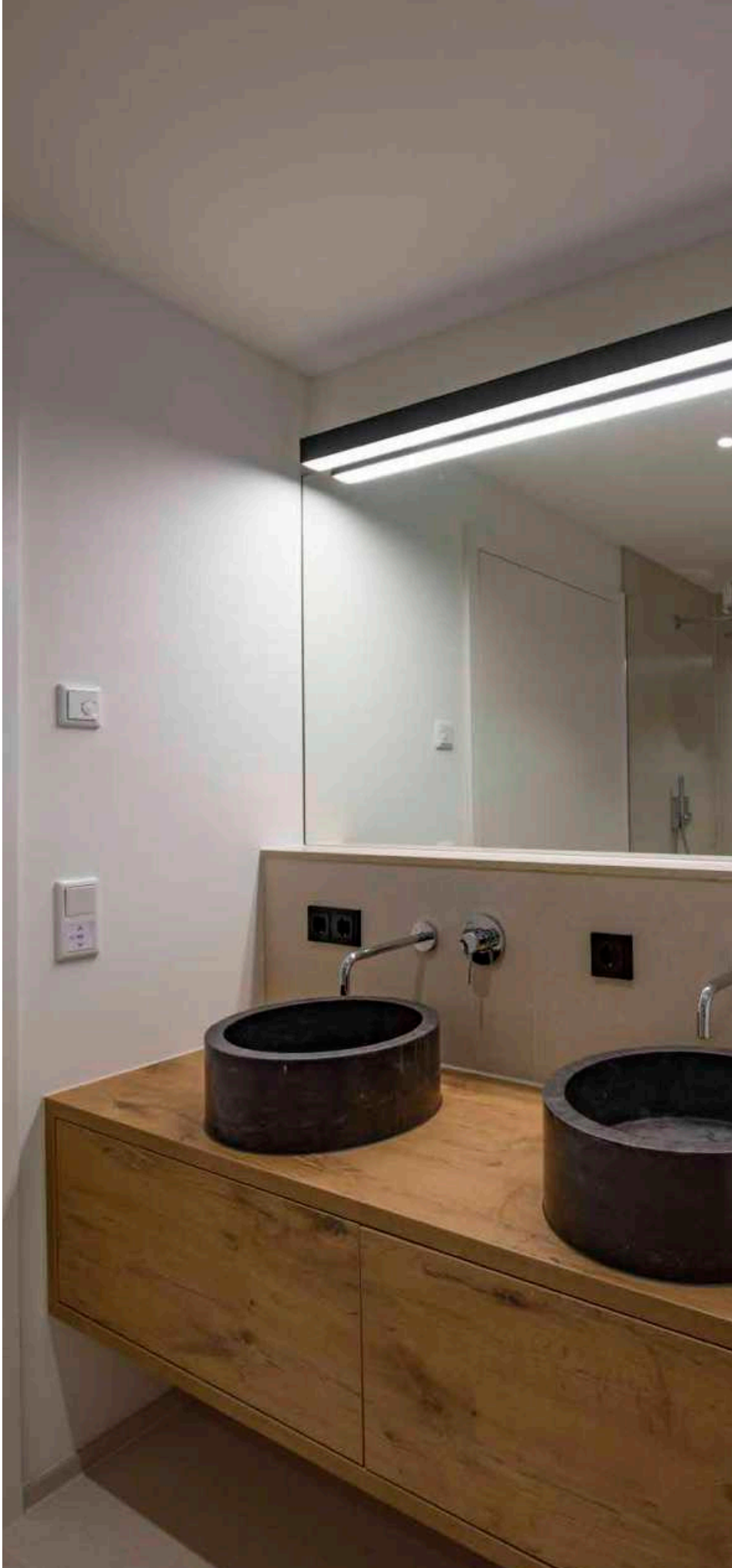

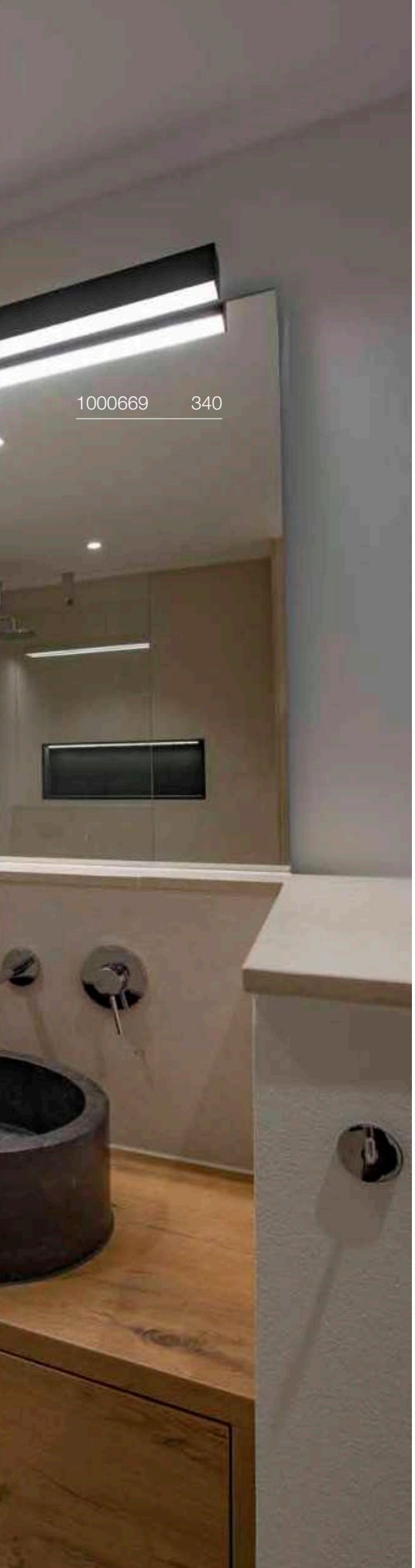


## L-LINE 60
WL



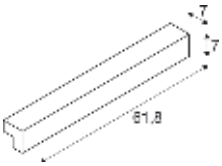


IP44 120° 30000 h L70B50 20

220-240 V ~50/60 Hz | 350 mA
Total wattage: 10 W
Material: aluminium/polycarbonate (PC)

LED INSIDE CRI 80

820 lm | 3000 K

| Options | Prod. no. |
|---|---|
| ○ white | **1001299** |
| ● silver | **1001300** |

## L-LINE 120
WL



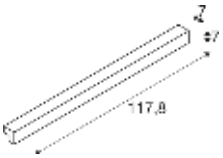


IP44 120° 30000 h L70B50 20

220-240 V ~50/60 Hz | 350 mA
Total wattage: 18.5 W
Material: aluminium/polycarbonate (PC)

LED INSIDE CRI 80

1650 lm | 3000 K

| Options | Prod. no. |
|---|---|
| ○ white | **1001303** |
| ● silver | **1001304** |

# PROTECTED AREA IN THE BATHROOM

Corresponding protected areas are defined for safe lighting in the bathroom. For areas outside these protection zones, i.e. wherever it is unlikely that the bathroom light will come into contact with water, such as the ceiling in the bathroom, no protection rating is prescribed.

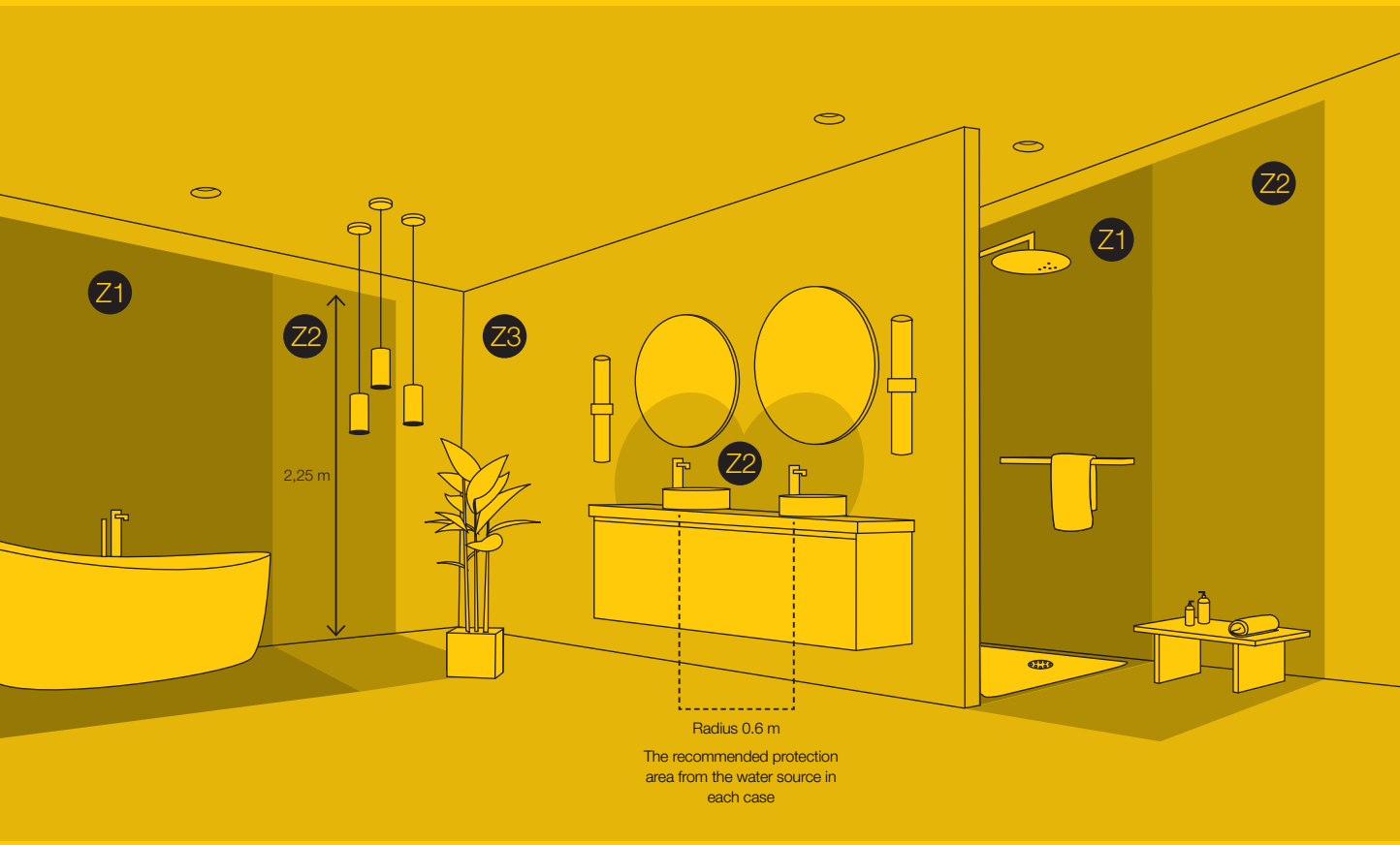


## Z1 ZONE 1

Minimum IP65

## Z2 ZONE 2

Minimum IP44

## Z3 ZONE 3

Minimum IP21

Lighting in a modern feel-good environment should be functional, restorative and safe, so it is vital to choose the right IP rating depending on where the light will be used.

The abbreviation IP stands for Ingress Protection. The first digit in these standardised IP codes indicates the protection against solid objects, the second digit indicates protection against moisture. It is the latter that is particularly important for bathrooms and outdoor areas.

| FOREIGN OBJECTS | | WATER | |
|---|---|---|---|
| No protection | 0 | 0 | No protection |
| Protection against larger solid foreign bodies from a diameter of 50 mm | 1 | 1 | Protection against vertically falling water droplets |
| Protection against medium solid foreign bodies from a diameter of 12.5 mm | 2 | 2 | Protection against falling water droplets if the housing is tilted up to 15° |
| Protection against smaller solid foreign bodies from a diameter of 2.5 mm | 3 | 3 | Protection against spraying water falling at up to 60° from the vertical |
| Protection against very small solid foreign objects from a diameter of 1 mm | 4 | 4 | Protection against water splashing from all sides |
| Protection against dust in large, harmful quantities | 5 | 5 | Protection against water jets (from a nozzle) from any angle |
| Completely dust-tight | 6 | 6 | Protection against powerful water jets |
| | | 7 | Protection against temporary immersion |
| | | 8 | Protection against continuous immersion |

**EXAMPLE IP65:**
The product has maximum dust protection at level 6 and high protection against water jets at level 5. It can therefore be classified as dust-tight and water-resistant.

1007595 345

# PANTILO ROPE
## WL, G9

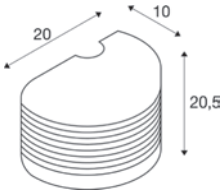


IP20

220-240 V ~50/60 Hz
Material: glass

SOCKET INSIDE 15 W

Base: 1xG9 | max. Ø: 3 cm | L: 6 cm

| Options | Prod. no. |
|---|---|
| anthracite/silver | **1007594** |
| amber/gold | **1007595** |

G9 | 4 W | 300°
400 lm | 3000 K | EEC = E
4 kW/1000 h

**Prod. no.: 1005286**

1006441 346

# ASTO TUBE
## WL, GU10

IP20

220-240 V ~50/60 Hz
Material: aluminium

- Including decorative reflector in product colour made of recycled plastic
- Other coloured decorative reflectors available if desired

SOCKET INSIDE 10 W

Base: 1xGU10

| Options | Prod. no. |
|---|---|
| ● black | **1006441** |
| ○ white | **1006442** |

GU10 | 6 W | 36°
360 lm | 2200 K-2700 K | EEC = G
6 kW/1000h

**Prod. no.: 1005273**

# ASTO TUBE
## WL, up/down, GU10

IP20

220-240 V ~50/60 Hz
Material: aluminium

- Including decorative reflector in product colour made of recycled plastic
- Other coloured decorative reflectors available if desired

SOCKET INSIDE 10 W

Base: 2xGU10

| Options | Prod. no. |
|---|---|
| ● black | **1006443** |
| ○ white | **1006444** |

GU10 | 6 W | 36°
360 lm | 2200 K-2700 K | EEC = G
6 kW/1000h

**Prod. no.: 1005273**

# ASTO TUBE
## Decorative reflector

Ø: 6.8 cm
H: 3.95 cm
Material: polycarbonate (PC)

| Options | Prod. no. |
|---|---|
| black/chrome | **1007190** |
| gold | **1006450** |
| chrome | **1006449** |
| copper | **1006451** |

1008204 351
1008201 351
1008205 351

# MANA BASE
## WL, round, PHASE

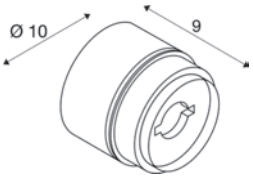


IP65 | 50000 h L80B50 | 68

220-240 V ~50/60 Hz | 350 mA
Total wattage: 15 W
Material: aluminium/polycarbonate (PC)

LED INSIDE | CRI 90

| 1070 lm \| 2700 K | 1100 lm \| 3000 K |
|---|---|

| Options | Prod. no. |
|---|---|
| ● anthracite | **1006319** |

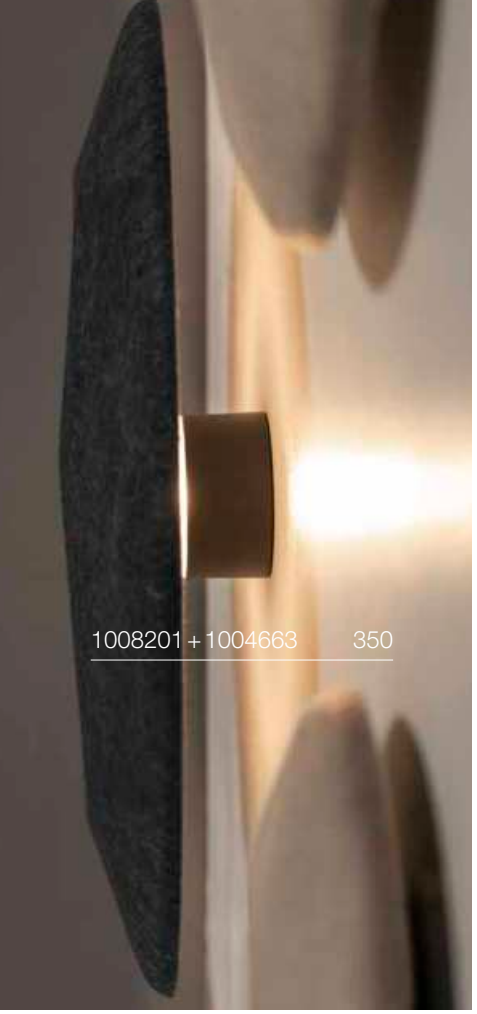

1008201 + 1004663 350

## MANA BASE
round

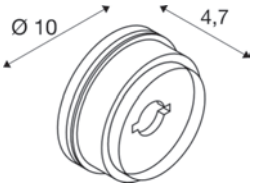


Material: aluminium/polycarbonate (PC)

- Non-illuminated base for round shades in the MANA series

| Options | Prod. no. |
|---|---|
| anthracite | **1004969** |

## MANA 40
Shade, round, acoustic felt

IP20

Ø: 40 cm
H: 6 cm
Material: felt/aluminium

| Options | Prod. no. |
|---|---|
| grey | **1004661** |
| beige | **1004660** |

## MANA 60
Shade, round, acoustic felt

IP20

Ø: 60 cm
H: 6 cm
Material: felt/aluminium

| Options | Prod. no. |
|---|---|
| grey | **1004663** |
| beige | **1004662** |

## MANA 40
Shade, round

IP20

Ø: 40 cm
H: 2.2 cm
Material: steel

| Options | Prod. no. |
|---|---|
| ● black | **1008201** |

## MANA 40
Shade, round



IP20

Ø: 40 cm
H: 2.2 cm
Material: steel

| Options | Prod. no. |
|---|---|
| ○ white | **1008203** |

## MANA 40
Shade, round, moon structure

IP20

Ø: 40 cm
H: 2.2 cm
Material: steel

| Options | Prod. no. |
|---|---|
| ● gold | **1008205** |

## MANA 60
Shade, round

IP20

Ø: 60 cm
H: 4.2 cm
Material: steel

| Options | Prod. no. |
|---|---|
| ● black | **1008202** |

## MANA 60
Shade, round



IP20

Ø: 60 cm
H: 4.2 cm
Material: steel

| Options | Prod. no. |
|---|---|
| ○ white | **1008204** |

## MANA 60
Shade, round, moon structure

IP20

Ø: 60 cm
H: 4.2 cm
Material: steel

| Options | Prod. no. |
|---|---|
| ● gold | **1008206** |

1004670 353

# OCULUS
## WL, single, PHASE

DIM TO WARM

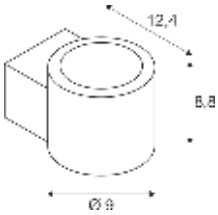


C IP20 100° 25000 h L70B50

220-240 V ~50/60 Hz | 350 mA
Total wattage: 8.5 W
Material: aluminium

LED INSIDE CRI 90

57 lm|2000 K – 570 lm|3000 K

| Options | Prod. no. |
|---|---|
| ● black | **1006307** |
| ○ white | **1006308** |

# OCULUS UP/DOWN
## WL, PHASE

DIM TO WARM

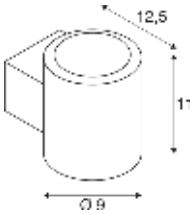


C IP20 IK02 100° 50000 h L80B20

220-240 V ~50/60 Hz | 700 mA
Total wattage: 15 W
Material: aluminium

• Additional frosted lens included

LED INSIDE CRI 90

Up 22 lm|2000 K – 555 lm|3000 K

| Options | Prod. no. |
|---|---|
| ● black | **1004670** |
| ○ white | **1004671** |

# OCULUS UP/DOWN
## WL, DTW, PVD

DIM TO WARM

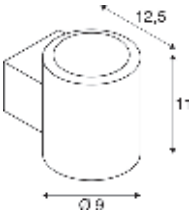


C IP20 IK02 100° 30000 h L70B50

220-240 V ~50/60 Hz | 700 mA
Total wattage: 15 W
Material: aluminium

LED INSIDE CRI 90

Up 22 lm|2000 K – 555 lm|3000 K

| Options | Prod. no. |
|---|---|
| ● brass | **1008613** |
| ● dark bronze | **1008612** |
| ● dark copper | **1008614** |

# PLASTRA
## WL, Cube, QT14

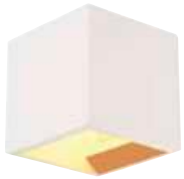

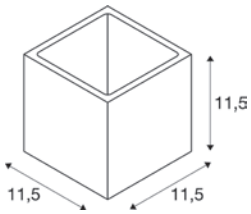


IP20

220-240 V ~50/60 Hz
Material: plaster/steel

SOCKET INSIDE 42 W

Base: 1xG9

| Options | Prod. no. |
|---|---|
| ○ white | **148018** |

G9 | 4 W | 300°
400 lm | 3000 K | EEC = E
4 kW/1000h

**Prod. no.:** **1005286**

# PLASTRA
## WL, rectangular, QT-DE12

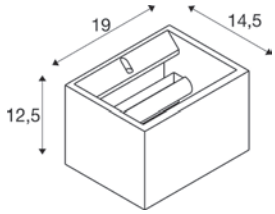


IP20

220-240 V ~50/60 Hz
Material: plaster/steel

SOCKET INSIDE 20 W

Base: 1xR7s 118mm

| Options | Prod. no. |
|---|---|
| ○ white | **1002238** |

R7s 118mm | 15 W | 330°
2000 lm | 3000 K | EEC = E
15 kW/1000h



**Prod. no.:** **1005288**

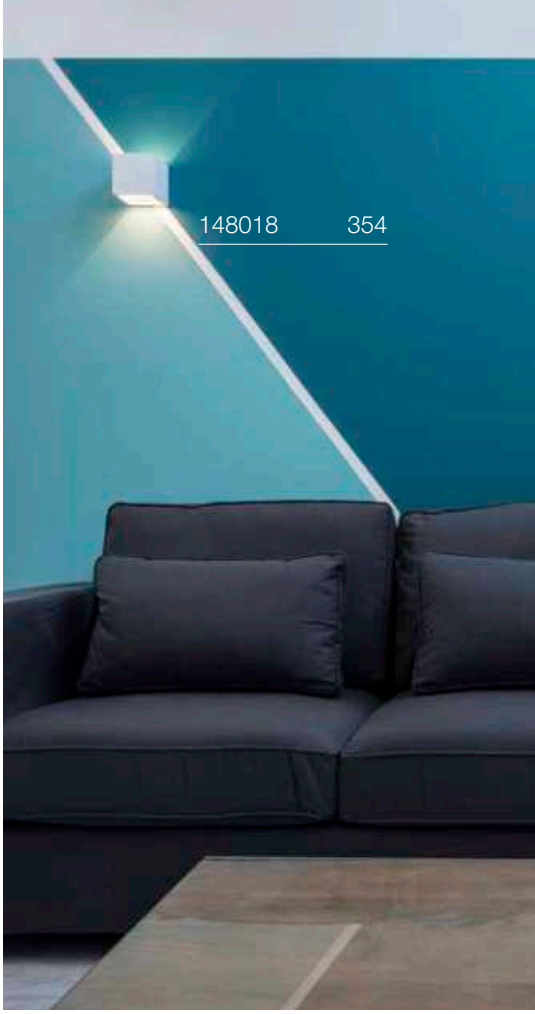


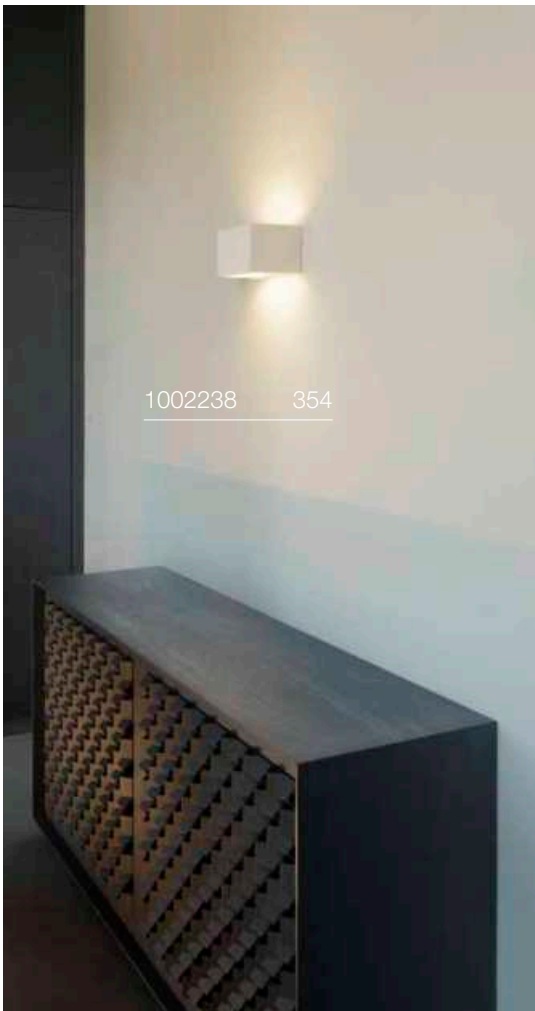

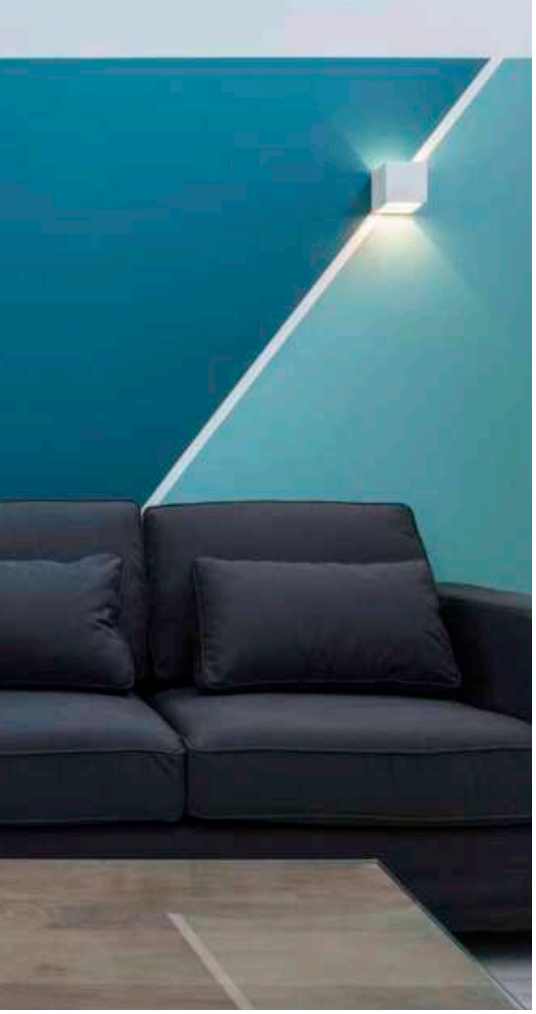

# PLASTRA
## WL, E14

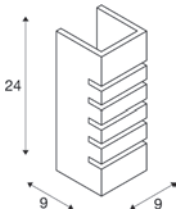


IP20

220-240 V ~50/60 Hz
Material: plaster/steel

SOCKET INSIDE 40 W

Base: 1xE14

| Options | Prod. no. |
|---|---|
| ○ white | **148010** |

E14 | 4 W | 320°
350 lm | 2700 K | EEC = G
5 kW/1000h

**Prod. no.:** **1005285**

# PLASTRA
## WL, semicircular

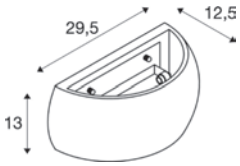


IP20

220-240 V ~50/60 Hz
Material: plaster/steel

SOCKET INSIDE 20 W

Base: 1xR7s
118 mm

max. Ø: 2 cm | L: 11.8 cm

| Options | Prod. no. |
|---|---|
| ○ white | **1004732** |

R7s 118mm | 15 W | 330°
2000 lm | 3000 K | EEC = E
15 kW/1000h

**Prod. no.:** **1005288**

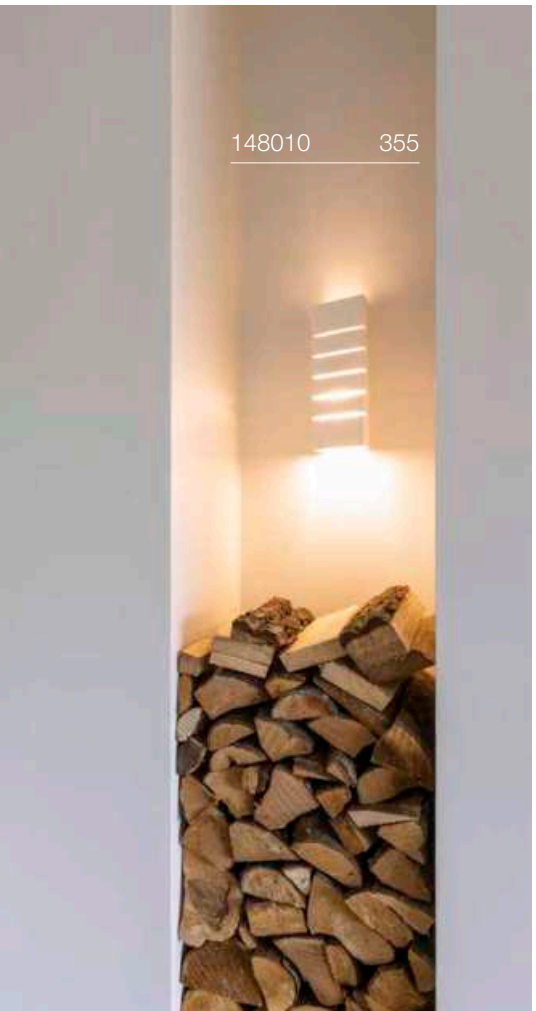

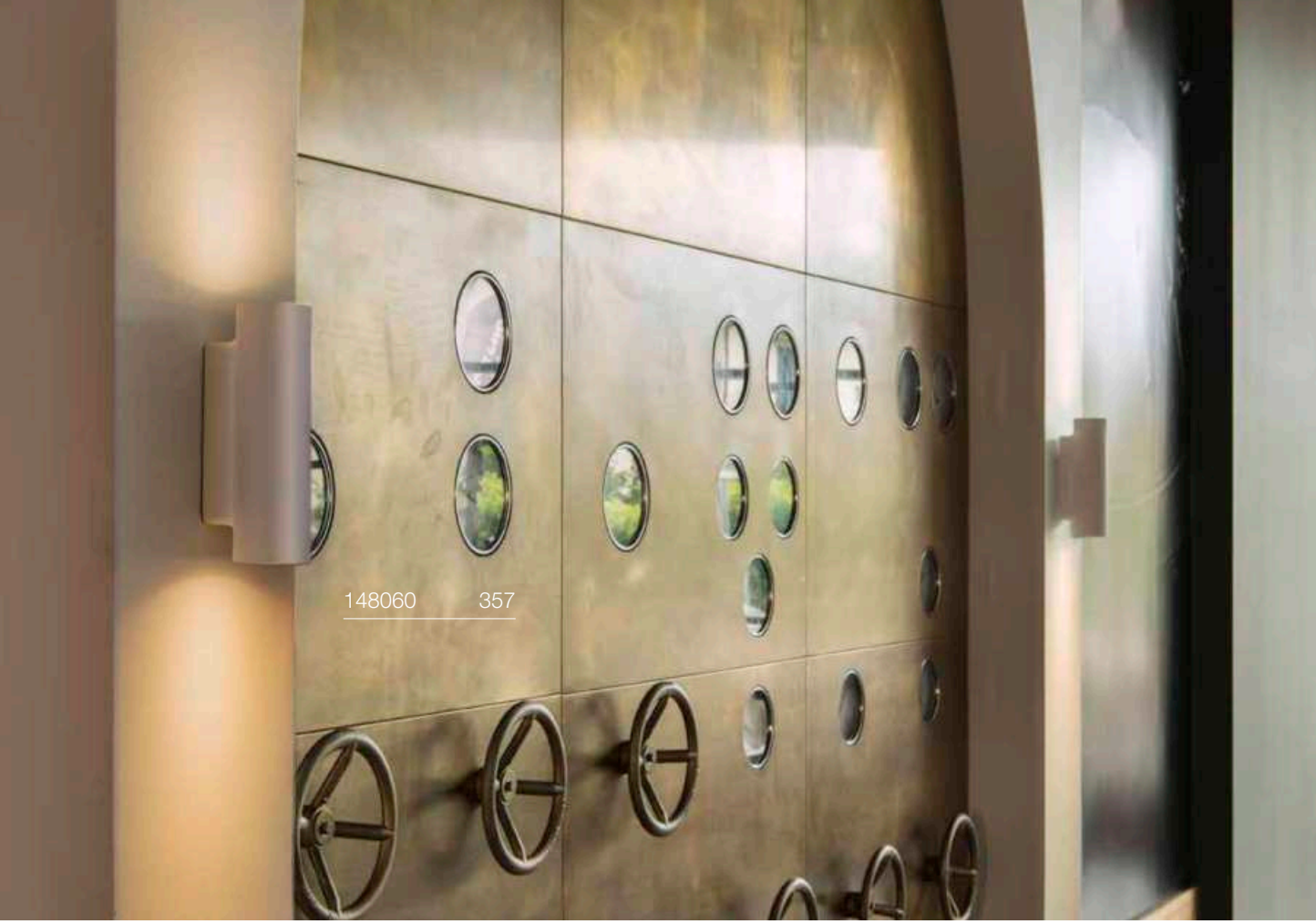
148060 357

148091 357

# PLASTRA
## WL, round shield



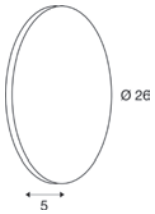


30000 h L70B50

100-240 V ~50/60 Hz | 12 V
Total wattage: 6.5 W
Material: plaster/steel

LED INSIDE CRI 80

375 lm | 3000 K

| Options | Prod. no. |
|---|---|
| ○ white | **148091** |

# PLASTRA
## WL, square

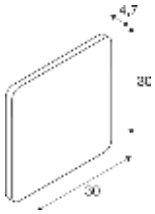


IP20 30000 h L70B50

100-240 V ~50/60 Hz | 12 V
Total wattage: 10.5 W
Material: plaster/steel

LED INSIDE CRI 80

650 lm | 3000 K

| Options | Prod. no. |
|---|---|
| ○ white | **148019** |

# PLASTRA
## WL, QPAR51

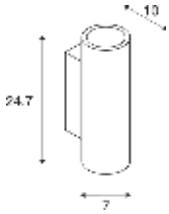


IP20

220-240 V ~50/60 Hz
Material: plaster/steel

SOCKET INSIDE 35 W

Base: 2xGU10

| Options | Prod. no. |
|---|---|
| ○ white | **148060** |

GU10 | 6 W | 38°
450 lm | 2700 K | EEC = F
6 kW/1000h

C,L

**Prod. no.:** **1005076**

SMART

GU10 | 5 W | 36°
420 lm | 2200-6500 K | EEC = F
5 kWh/1000 h

**Prod. no.:** **1010470**

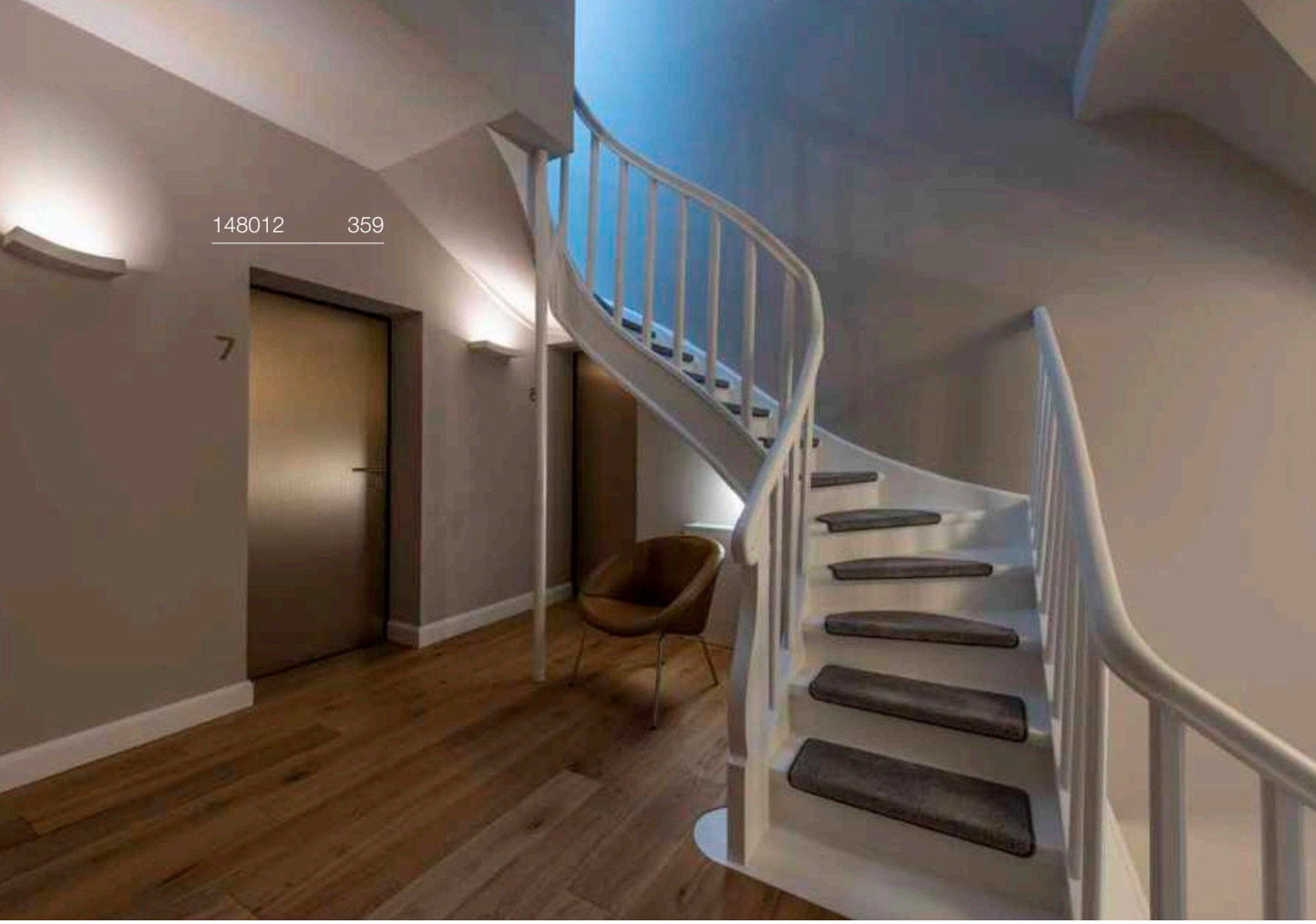
148012 359

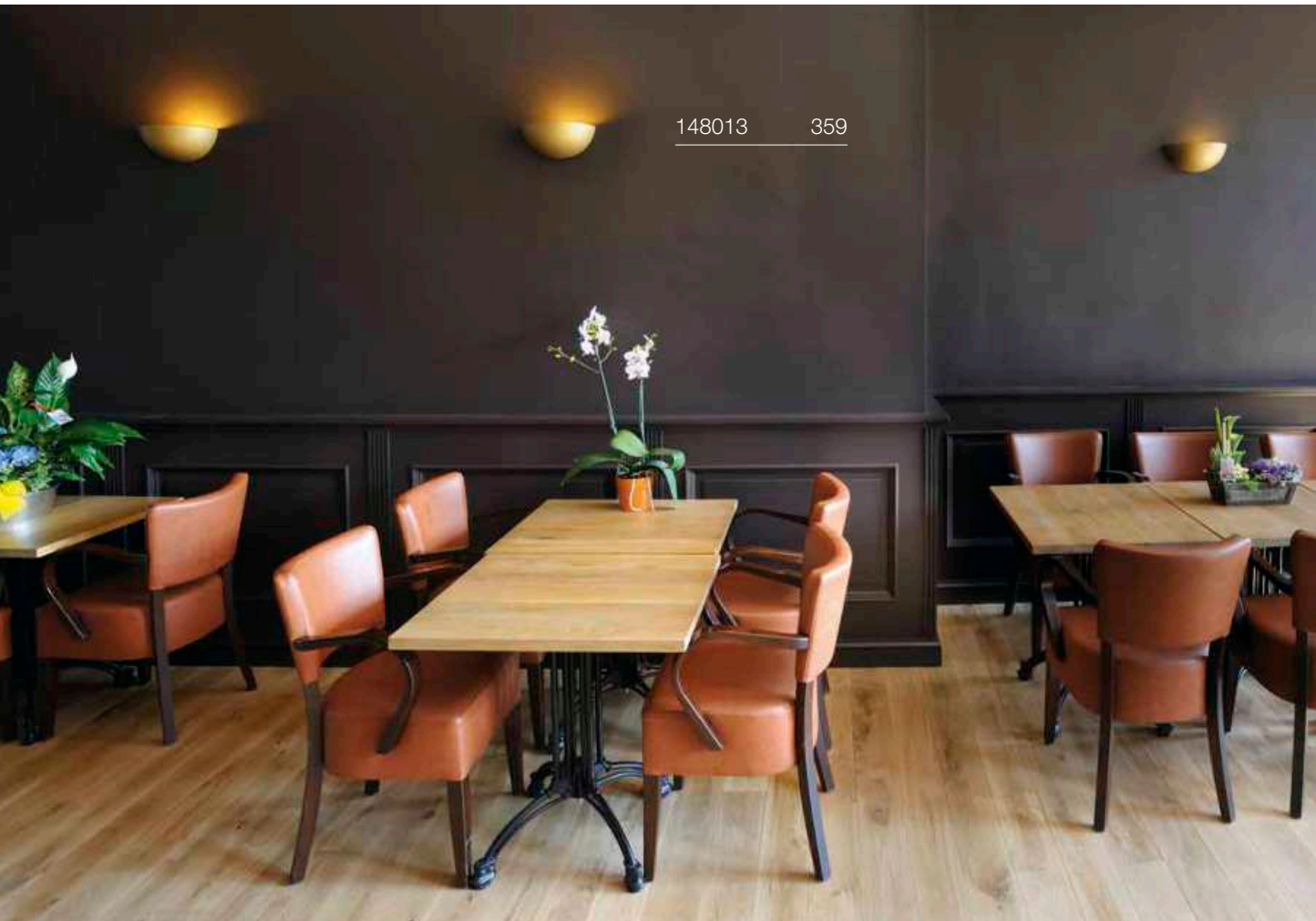
148013 359

# PLASTRA 101
WL, E14

IP20

220-240 V ~50/60 Hz
Material: plaster/steel

SOCKET INSIDE 40 W

Base: 1xE14 max. Ø: 4.5 cm | L: 11 cm

| Options | Prod. no. |
|---|---|
| ○ white | **148013** |

E14 | 4 W | 320°
350 lm | 2700 K | EEC = G
5 kW/1000 h

**Prod. no.: 1005285**

# PLASTRA
WL, Curve, QT-DE12



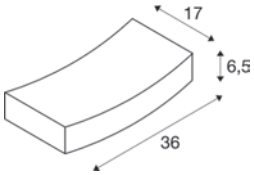


IP20

220-240 V ~50/60 Hz
Material: plaster/steel

SOCKET INSIDE 100 W

Base: 1xR7s 78 mm

| Options | Prod. no. |
|---|---|
| ○ white | **148012** |

R7s 78mm | 9 W | 330°
1050 lm | 3000 K | EEC = E
9 kW/1000 h

**Prod. no.: 1005287**

# PLASTRA 104
WL, QT14



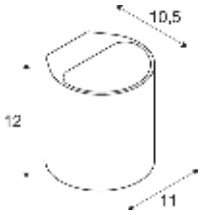


IP20

220-240 V ~50/60 Hz
Material: plaster/steel

SOCKET INSIDE 42 W

Base: 1xG9

| Options | Prod. no. |
|---|---|
| ○ white | **148016** |

G9 | 4 W | 300°
400 lm | 3000 K | EEC = E
4 kW/1000 h

**Prod. no.: 1005286**

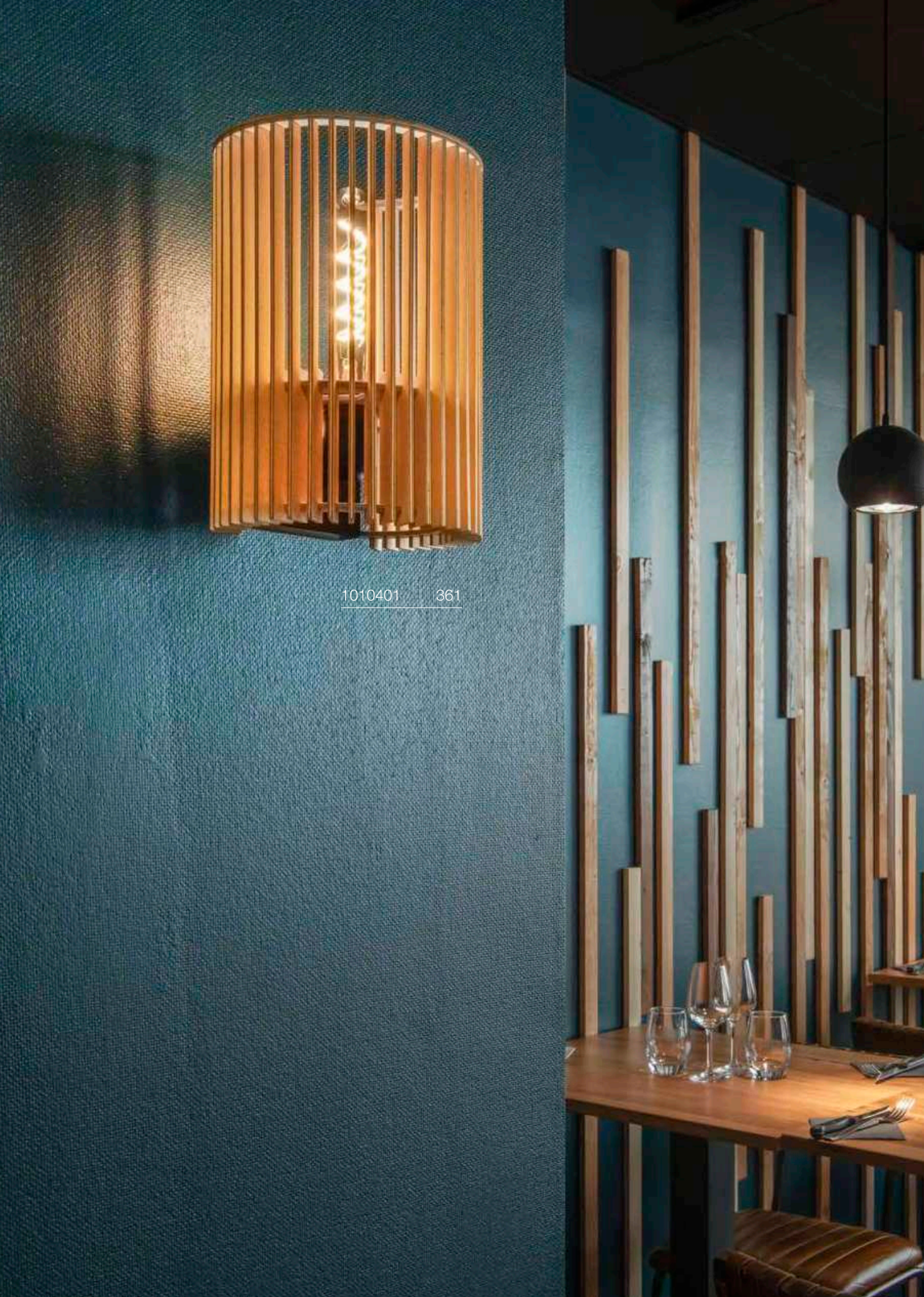

1010401 361

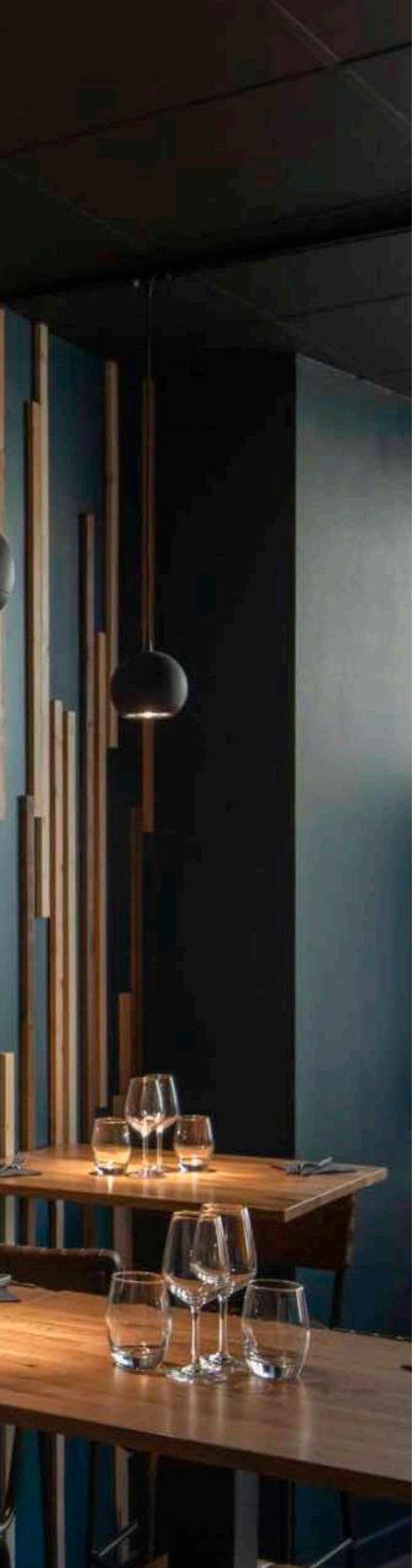



# WUD
## WL, EL27, cylindrical

NEW

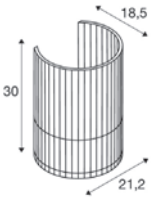


IP20 IK02

220-240 V ~50/60 Hz
Material: wood/steel

- Natural material

SOCKET INSIDE 40 W

Base: 1xE27 max. Ø: 12 cm | L: 18 cm

| Options | Prod. no. |
|---|---|
| brown | **1010401** |

E27 | 6 W | 330°
570 lm | 2200 K | EEC = F
6 kW/1000 h

**Prod. no.:** **1008152**

## LOGS IN
WL

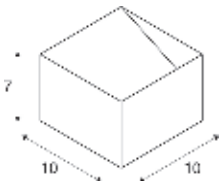


IP20 30 000 h L70B50

100-240 V ~50/60 Hz | 500 mA
Total wattage: 6 W
Material: aluminium

LED INSIDE CRI 90

| | | | |
|---|---|---|---|
| 300 lm | 3000 K | 470 lm | 3000 K |

| Options | Prod. no. |
|---|---|
| black/gold 300 lm | **151320** |
| white 470 lm | **151321** |

## LOGS IN
WL, PHASE

DIM TO WARM

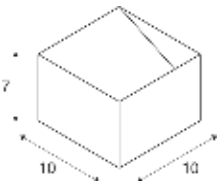


C IP20 30 000 h L70B50

220-240 V ~50/60 Hz | 250 mA
Total wattage: 11 W
Material: aluminium

LED INSIDE CRI 90

| | | | | |
|---|---|---|---|---|
| 43 lm<br>69 lm | 2000 K | – | 430 lm<br>690 lm | 3000 K |

| Options | Prod. no. |
|---|---|
| black/gold 43 lm | **1000638** |
| white 69 lm | **1000639** |

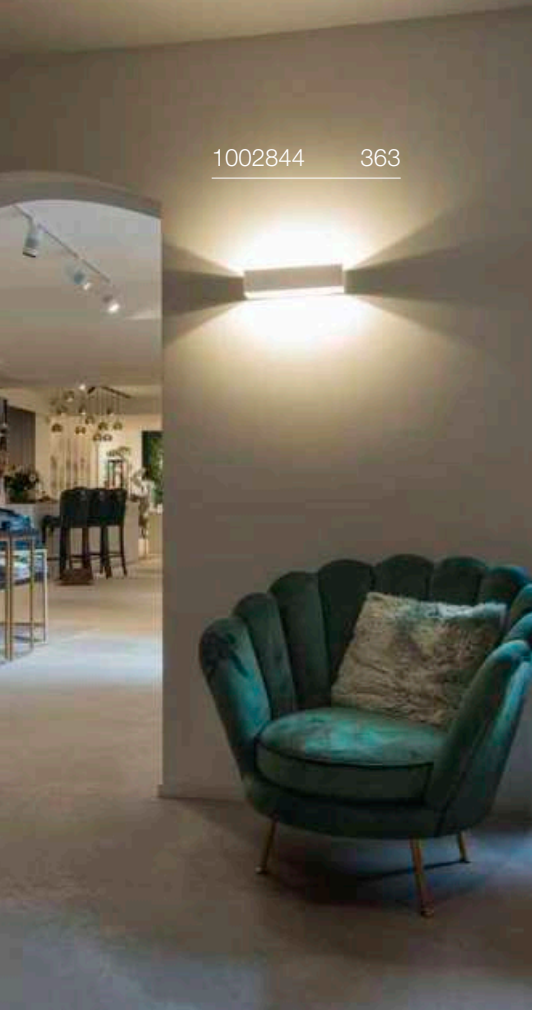


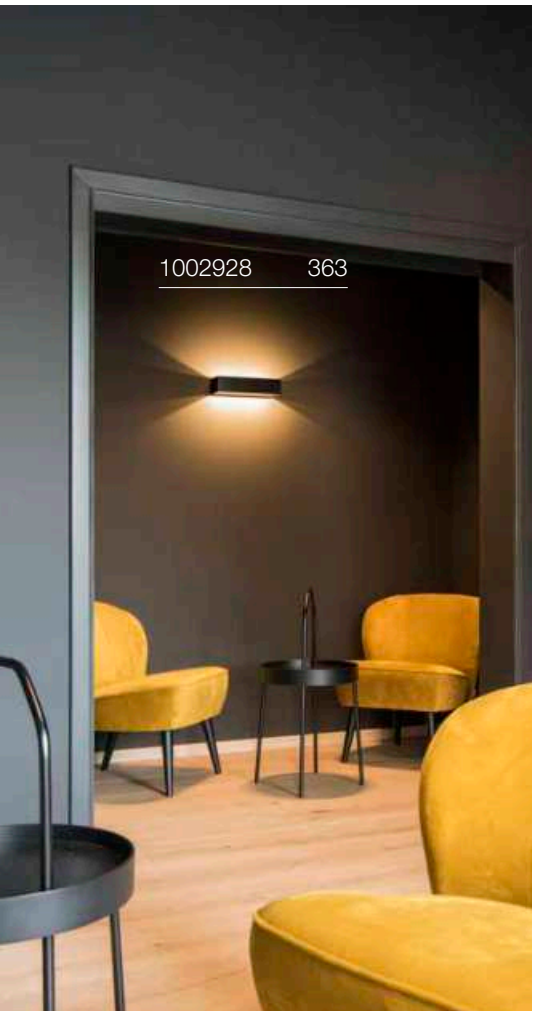


## LOGS IN L
WL, PHASE

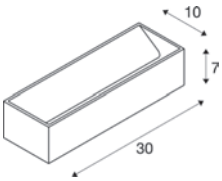


C,L IP20 30000 h L70B50

220-240 V ~50/60 Hz | 500 mA
Total wattage: 18 W
Material: aluminium

LED INSIDE CRI 90

1100 lm | 3000 K | 1600 lm | 3000 K

| Options | Prod. no. |
|---|---|
| black/gold 1100 lm | **1002842** |
| white 1600 lm | **1002844** |

## LOGS IN L
WL, PHASE

DIM TO WARM

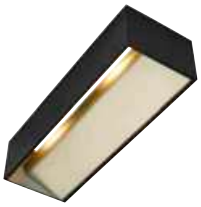

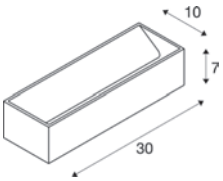


C,L IP20 30000 h L70B50

220-240 V ~50/60 Hz | 500 mA
Total wattage: 21 W
Material: aluminium

LED INSIDE CRI 90

100 lm / 140 lm | 2000 K – 1000 lm / 1390 lm | 3000 K

| Options | Prod. no. |
|---|---|
| black/gold 100 lm | **1002928** |
| white 140 lm | **1002929** |

1003467 365

1003468 365

# QUAD FRAME 14
WL

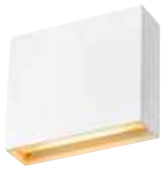

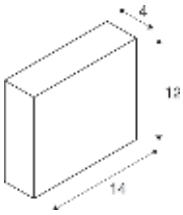


IP20 95° 30000 h L70B50 10

100-240 V ~50/60 Hz | 350 mA
Total wattage: 4.4 W
Material: aluminium

LED INSIDE CRI 90

| 165 lm \| 2700 K | 175 lm \| 3000 K |
|---|---|

| Options | Prod. no. |
|---|---|
| white | **1003467** |

# QUAD FRAME 19
WL

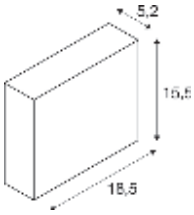


IP20 100° 30000 h L70B50 10

220-240 V ~50/60 Hz | 500 mA
Total wattage: 11 W
Material: aluminium

LED INSIDE CRI 90

| 580 lm \| 2700 K | 640 lm \| 3000 K |
|---|---|

| Options | Prod. no. |
|---|---|
| white | **1003468** |

149511 367

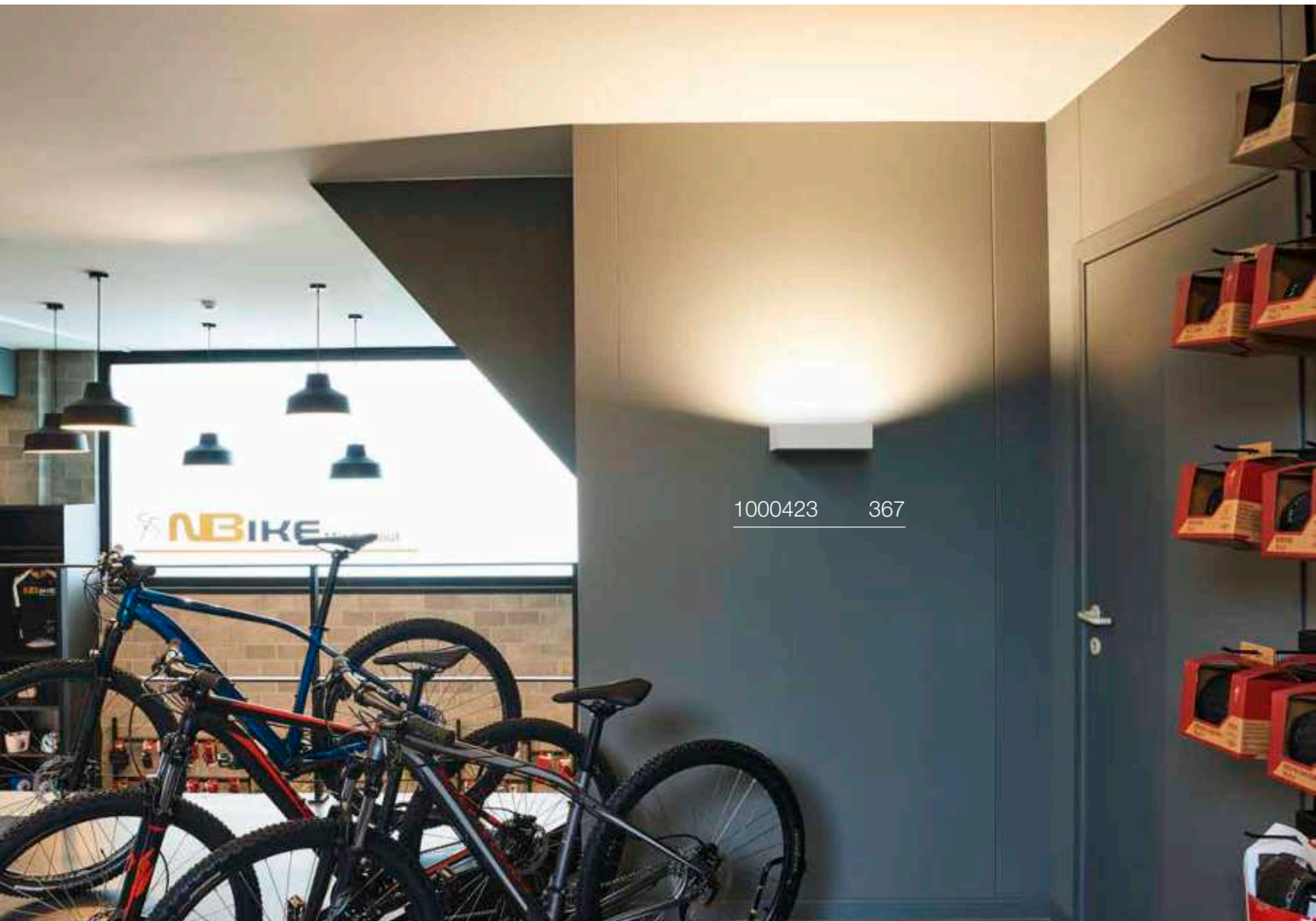
1000423 367

## WL 149
WL, PHASE



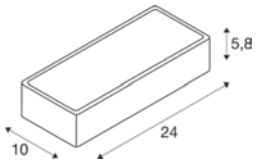


IP20 | 50000 h L70B50

220-240 V ~50/60 Hz | 250 mA
Total wattage: 10 W
Material: steel/glass

LED INSIDE | CRI 90

1080 lm | 3000 K

| Options | Prod. no. |
|---|---|
| ○ white | **149511** |

## WL 149
WL, QT-DE12



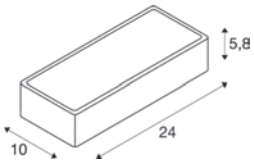


IP20

220-240 V ~50/60 Hz
Material: steel/glass

SOCKET INSIDE | 60 W

Base: R7s 78mm

| Options | Prod. no. |
|---|---|
| ○ white/frosted | **149471** |

R7s 78mm | 9 W | 330°
1050 lm | 3000 K | EEC = E
9 kW/1000h

**Prod. no.:** **1005287**

## SHELL 30
WL, PHASE

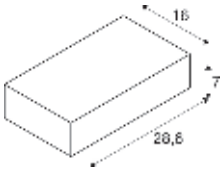


IP20 | IK02 | 120° | L70B50

220-240 V ~50/60 Hz | 1300 mA
Total wattage: 50 W
Material: aluminium/acrylic

LED INSIDE

5650 lm | 3000 K

| Options | Prod. no. |
|---|---|
| ○ white | **1000423** |

# ASSO 300
## WL, PHASE

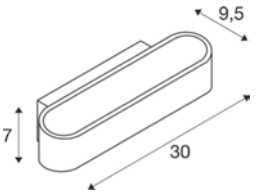


IP20 30000 h L70B50

220-240 V ~50/60 Hz | 500 mA
Total wattage: 12 W
Material: aluminium/steel

LED INSIDE CRI 80

975 lm | 3000 K

| Options | Prod. no. |
|---|---|
| white | **151271** |
| aluminium/white | **151275** |

## ASSO 300
WL, PHASE

DIM TO WARM

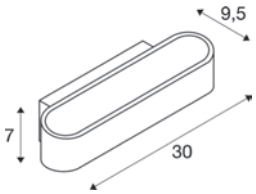


C,L IP20 30 000 h L70B50

220-240 V ~50/60 Hz | 500 mA
Total wattage: 21 W
Material: aluminium/steel

LED INSIDE CRI 90

135 lm|2000 K – 1340 lm|3000 K

| Options | Prod. no. |
|---|---|
| ○ white | **1000634** |

## OSSA 180
WL, QT-DE12

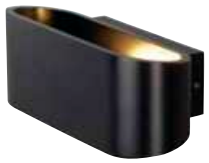

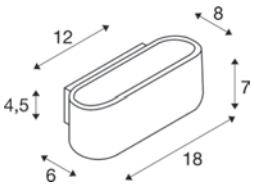


IP20 UGR 23

220-240 V ~50/60 Hz
Material: aluminium/steel

SOCKET INSIDE 100 W

Base: 1xR7s 78 mm

| Options | Prod. no. |
|---|---|
| ● black | **151450** |
| ○ white | **151451** |

R7s 78 mm | 9 W | 330°
1050 lm | 3000 K | EEC = E
9 kW/1000 h

C

**Prod. no.: 1005287**

## OSSA 300
WL, QT-DE12

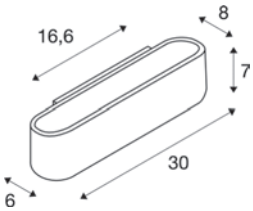


IP20 UGR 23

220-240 V ~50/60 Hz
Material: aluminium/steel

SOCKET INSIDE 120 W

Base: 1xR7s 118 mm

| Options | Prod. no. |
|---|---|
| ● black | **151410** |
| ○ white | **151411** |

R7s 118 mm | 15 W | 330°
2000 lm | 3000 K | EEC = E
15 kW/1000 h

C

**Prod. no.: 1005288**

# CARISO
## WL, PHASE

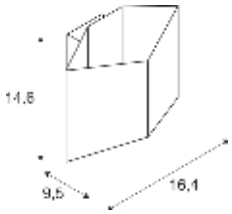


C | IP20 | 30000 h L70B50

220-240 V ~50/60 Hz | 500 mA
Total wattage: 9.2 W
Material: aluminium/steel

LED INSIDE | CRI 80

| | | | |
|---|---|---|---|
| 250 lm | 2700 K | 460 lm | 3000 K |

| Options | Prod. no. |
|---|---|
| black/gold 2700 K | **151710** |
| white 3000 K | **151711** |

# CARISO
## WL, PHASE

DIM TO WARM

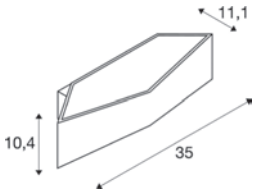


C,L | IP20 | 30000 h L70B50

220-240 V ~50/60 Hz | 500 mA
Total wattage: 21 W
Material: aluminium/steel

LED INSIDE | CRI 90

| | | | | | |
|---|---|---|---|---|---|
| 100 lm | 2000 K | – | 1030 lm | 3000 K |
| 58 lm | 1700 K | | 580 lm | 2700 K |

| Options | Prod. no. |
|---|---|
| black/gold 1700 K | **151740** |
| white 2000 K | **151741** |

# CHROMBO
## WL, PHASE



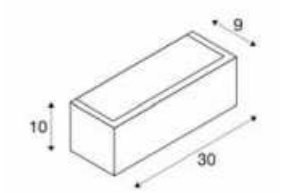


IP20 120° 50000 h L70B50

220-240 V ~50/60 Hz | 200 mA
Total wattage: 8 W
Material: steel/glass

LED INSIDE CRI 90

790 lm | 3000 K

| Options | Prod. no. |
|---|---|
| ● black | **1008071** |
| ○ white | **1003316** |

1004740 372

151591 373

# DIRETO 60
## WL, PHASE

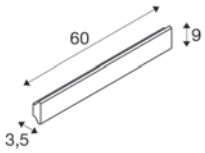


IP20 | 180° | 30000 h L70B50

220-240 V ~50/60 Hz | 500 mA
Total wattage: 14 W
Material: aluminium

LED INSIDE | CRI 90

| | | | | |
|---|---|---|---|---|
| Up | 590 lm | 2700 K | 625 lm | 3000 K |
| Down | 590 lm | | 625 lm | |

| Options | Prod. no. |
|---|---|
| ● black | **1004740** |
| ○ white | **1004741** |

# DENA 30
## WL, E14

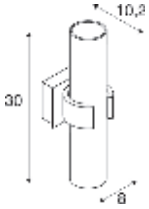


IP20

220-240 V ~50/60 Hz
Material: aluminium

SOCKET INSIDE | 40 W

Base: 2xE14 | max. Ø: 5.1 cm | L: 9.6 cm

| Options | Prod. no. |
|---|---|
| ● aluminium | **147529** |

E14 | 4 W | 320°
350 lm | 2700 K | EEC = G
5 kW/1000 h

**Prod. no.:** **1005285**

# BASKET
## WL, E27



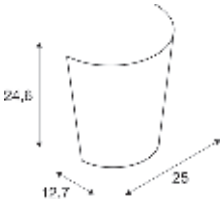


IP20

220-240 V ~50/60 Hz
Material: glass

SOCKET INSIDE | 60 W

Base: 1xE27 | max. Ø: 5.2 cm | L: 15.2 cm

| Options | Prod. no. |
|---|---|
| ○ white | **151591** |

E27 | 8 W | 240°
880 lm | 3000 K | EEC = E
8 kW/1000 h

**Prod. no.:** **1005289**

1004682 375

1000327 375

1000911 375

# FITU
## Wall bracket

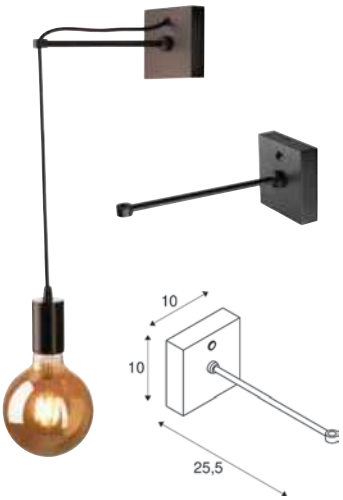


IP20

Material: steel

• See page 268 for matching pendant lights

| Options | Prod. no. |
|---|---|
| ● black | **1004682** |

# THEO UP/DOWN
## WL, QPAR51

IP20

220-240 V ~50/60 Hz
Material: aluminium

SOCKET INSIDE 50 W

Base: 2xGU10

| Options | Prod. no. |
|---|---|
| ● anthracite | **1000330** |
| ○ white | **1000327** |
| ● aluminium | **1000329** |

GU10 | 6 W | 38°
450 lm | 2700 K | EEC = F
6 kW/1000 h

C,L

**Prod. no.: 1005077**

SMART

GU10 | 5 W | 36°
420 lm | 2200-6500 K | EEC = F
5 kWh/1000 h

**Prod. no.: 1010470**

# SOLID CUBE
## WL, QT14

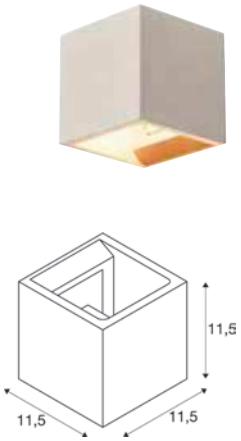


IP20

220-240 V ~50/60 Hz
Material: concrete

SOCKET INSIDE 25 W

Base: 1xG9

| Options | Prod. no. |
|---|---|
| ● grey | **1000910** |
| ● black sandstone | **1000911** |

G9 | 4 W | 300°
400 lm | 3000 K | EEC = E
4 kW/1000 h

**Prod. no.: 1005286**

151803 377

# ENOLA® B
WL, QPAR51

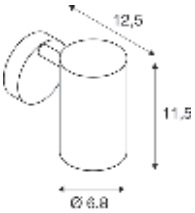


IP20 350° 90°

220-240 V ~50/60 Hz
Material: aluminium/steel

• Switch on light housing

SOCKET INSIDE 50 W

Base: 1xGU10 | L: 6 cm

| Options | Prod. no. |
|---|---|
| ● black | **1000729** |
| ○ white | **1000730** |

GU10 | 6 W | 36°
360 lm | 2200 K-2700 K | EEC = G
6 kW/1000 h

**Prod. no.: 1005273**

SMART

GU10 | 5 W | 36°
420 lm | 2200-6500 K | EEC = F
5 kWh/1000 h

**Prod. no.: 1010470**

| Product | Prod. no. |
|---|---|
| Decorative ring | |
| ● black | **151840** |

# ENOLA® B
WL, QPAR51

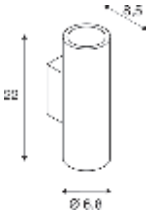


IP20

220-240 V ~50/60 Hz
Material: aluminium/steel

SOCKET INSIDE 50 W

Base: 2xGU10 | L: 8.5 cm

| Options | Prod. no. |
|---|---|
| ● black | **151800** |
| ○ white | **151801** |
| ● gold | **151803** |

GU10 | 6 W | 38°
450 lm | 2700 K | EEC = F
6 kW/1000 h

**Prod. no.: 1005077**

SMART

GU10 | 5 W | 36°
420 lm | 2200-6500 K | EEC = F
5 kWh/1000 h

**Prod. no.: 1010470**

| Product | Prod. no. |
|---|---|
| Decorative ring | |
| ● black | **151840** |

# FENDA
## WL, Base, E27

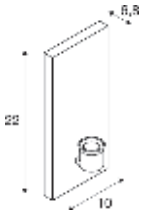


IP20

220-240 V ~50/60 Hz
Material: steel/plastic

SOCKET INSIDE 40 W

| Base: 1xE27 | max. Ø: 5.1 cm | L: 20 cm |
|---|---|---|

| Options | Prod. no. |
|---|---|
| ○ white | **1001272** |

E27 | 8 W | 240°
880 lm | 3000 K | EEC = E
8 kW/1000 h

C

**Prod. no.:** **1005289**

# FENDA
## Half shade

W: 23 cm
H: 30 cm
Material: textile/steel

| Options | Prod. no. |
|---|---|
| black/copper | **1001274** |
| ● black | **1001273** |
| ○ white | **1001275** |
| beige | **1001276** |

⊕

| Product | Prod. no. |
|---|---|
| Base | |
| ○ white | **1001272** |

# KENKUA SPOT
WL, E27

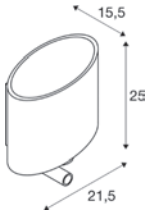


IP20 | 25° | 180° | 180° | 30000 h L70B50

100-240 V ~50/60 Hz | 700 mA
Total wattage: 2 W
Material: steel/glass

- Light sources can be switched on/off separately at the light

LED INSIDE | SOCKET INSIDE | CRI 80 | 40 W

| Base: 1xE27 | max. Ø: 6.5 cm \| L: 12 cm |
|---|---|
| Spot | 200 lm \| 3000 K |

| Options | Prod. no. |
|---|---|
| chrome | **1002855** |

E27 | 4 W | 280°
830 lm | 2700 K | EEC = A
4 kW/1000 h

**Prod. no.: 1008641**

SMART

E27 | 9.5 W | 190°
1100 lm | 2200-6500 K | EEC = F
10 kWh/1000 h

**Prod. no.: 1010465**

# COUPA
WL

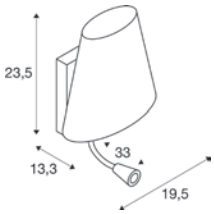


IP20 | 50000 h L70B50

220-240 V ~50/60 Hz | 700 mA
Total wattage: 3.4 W
Material: steel/glass

- Light sources can be switched on/off separately at the light

LED INSIDE | SOCKET INSIDE | CRI 80 | 42 W

| Base: 1xG9 | L: 9 cm |
|---|---|
| Spot | 240 lm \| 3000 K |

| Options | Prod. no. |
|---|---|
| chrome/opaque | **149452** |

G9 | 4 W | 300°
450 lm | 2700 K | EEC = E
4 kW/1000 h

**Prod. no.: 1007455**

# KARPO MAGN
CW, single, PHASE

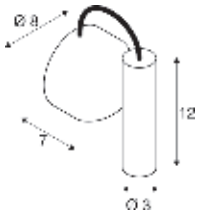


IP20 38° 25000 h L70B50

220-240 V ~50/60 Hz | 500 mA
Total wattage: 6.2 W
Material: steel/aluminium

- Light head position can be adjusted via the magnetic bracket

LED INSIDE CRI 90

350 lm | 3000 K

| Options | Prod. no. |
|---|---|
| ● black | **1004706** |

# KARPO GOOSE
WL

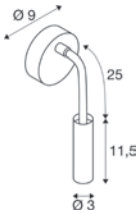


Switch IP20 40° 50000 h L70B50

220-240 V ~50/60 Hz | 12 V
Total wattage: 6 W
Material: aluminium/steel

- Light can be dimmed via switch on the light head

LED INSIDE CRI 90

420 lm / 380 lm | 3000 K

| Options | Prod. no. |
|---|---|
| ● black 380 lm | **1006162** |
| ○ white 420 lm | **1006161** |

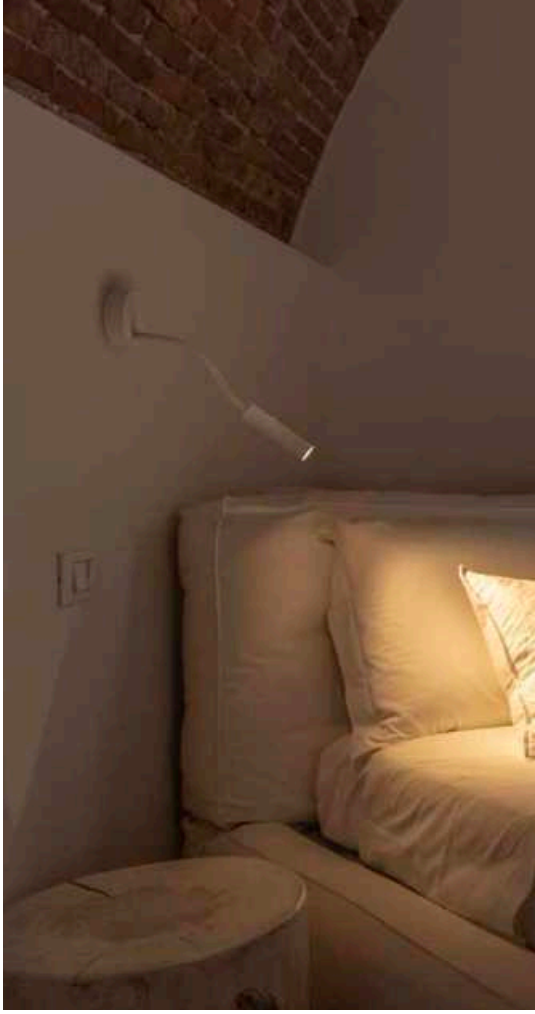

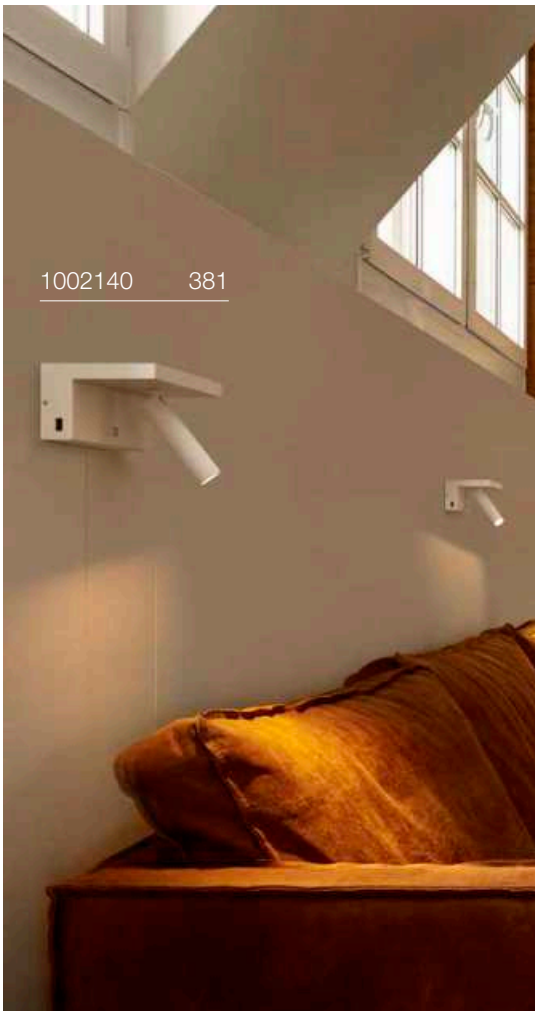

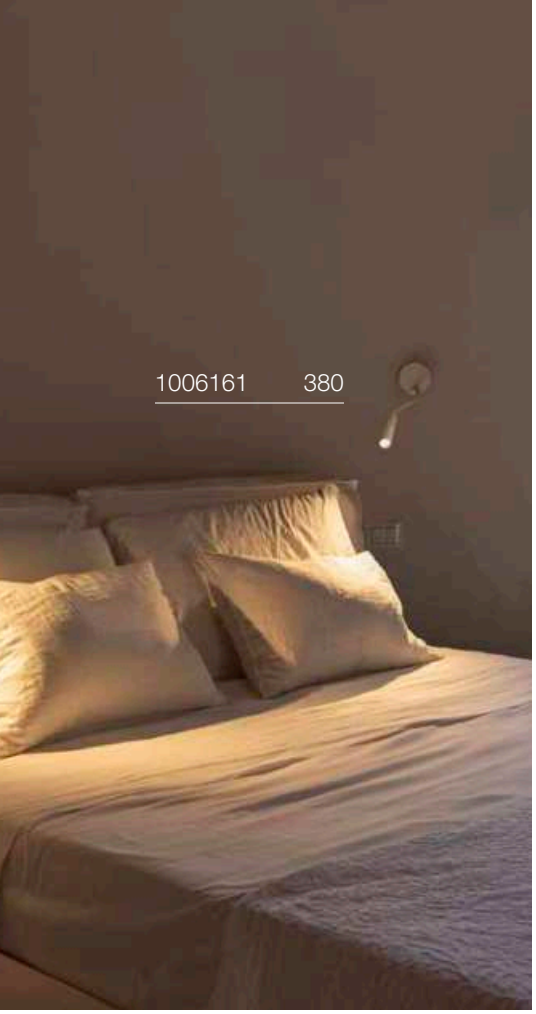

## KARPO 30
WL, single

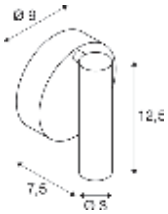


IP20 | 40° | 350° | 90° | 30000 h L70B50

100-240 V ~50/60 Hz | 500 mA
Total wattage: 6 W
Material: aluminium/steel

- Switch on light housing

LED INSIDE | CRI 90

370 lm | 400 lm | 3000 K

| Options | Prod. no. |
|---|---|
| ● black 370 lm | **152340** |
| ○ white 400 lm | **152341** |

## KARPO
WL

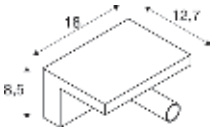


Switch | IP20 | 40° | 180° | 90° | 30000 h L70B50

220-240 V ~50/60 Hz | 500 mA
Total wattage: 6.8 W
Material: aluminium

- 2 USB connections max. 1.5 A
- 3 dimming levels via switch on base

LED INSIDE | CRI 90

390 lm | 3000 K

| Options | Prod. no. |
|---|---|
| ○ white | **1002140** |

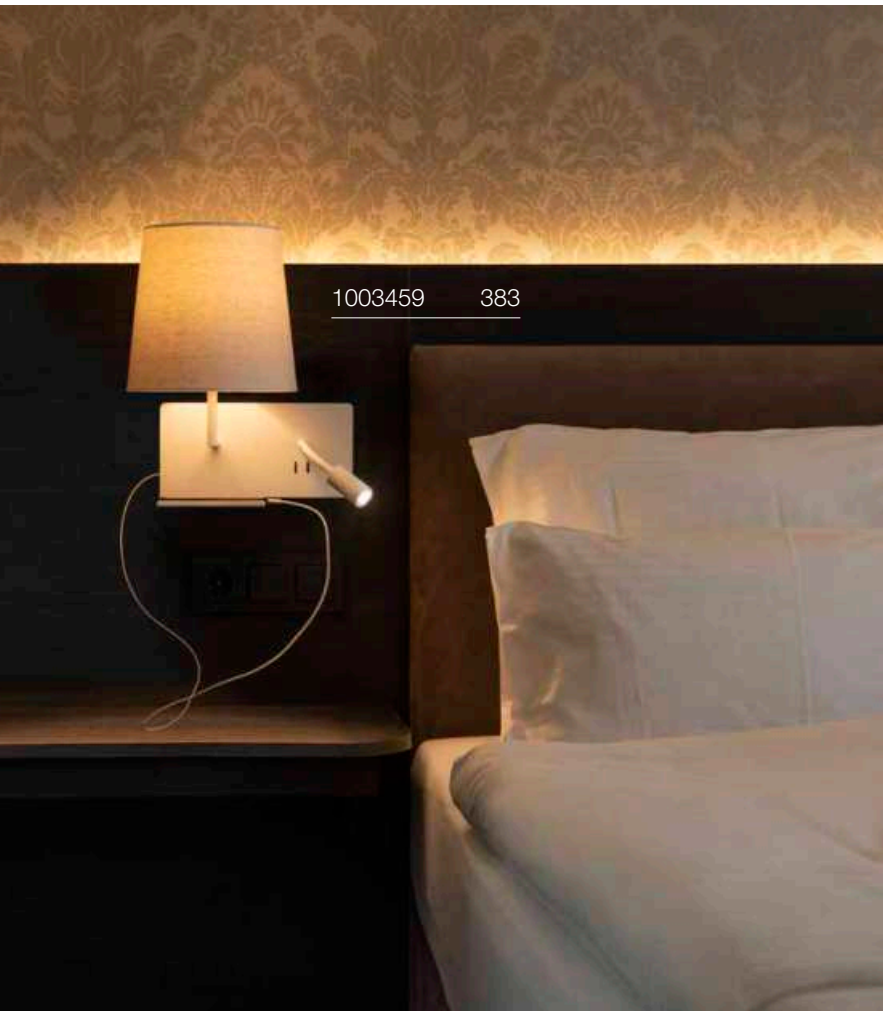


# SOMNILA SPOT
WL, left

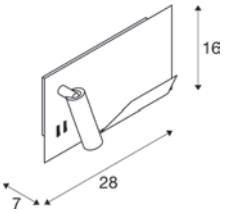

100-240 V ~50/60 Hz | 12 V
Total wattage: 15 W
Material: aluminium/steel

- 1 USB connection | 5V 2.0A
- Light sources can be switched on/off separately on the housing

LED INSIDE CRI 90

| | | |
|---|---|---|
| Spot | 120 lm | 3000 K |
| Indirect | 650 lm | |

| Options | Prod. no. |
|---|---|
| ● black 120 lm | **1003455** |
| ○ white 120 lm | **1003457** |

# SOMNILA SPOT
## WL, right

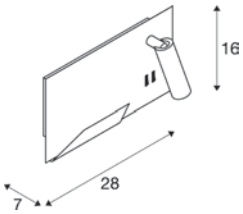


IP20 | 340° | 110° | 36000 h L70B50

100-240 V ~50/60 Hz | 12 V
Total wattage: 15 W
Material: aluminium/steel

- 1 USB connection | 5V 2.0A
- Light sources can be switched on/off separately on the housing

LED INSIDE | CRI 90

| | | |
|---|---|---|
| Spot | 120 lm | 3000 K |
| Indirect | 650 lm | |

| Options | Prod. no. |
|---|---|
| ● black 120 lm | 1003456 |
| ○ white 120 lm | 1003458 |

# SOMNILA FLEX
## WL, left

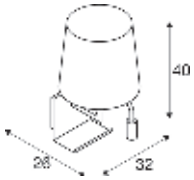


IP20 | 110° | 36000 h L70B50

100-240 V ~50/60 Hz | 12 V
Material: aluminium

- Light sources can be switched on/off separately on the housing

LED INSIDE | CRI 90

| | | |
|---|---|---|
| Spot | 120 lm | 3000 K |

| Options | Prod. no. |
|---|---|
| ○ white | 1003459 |

# SOMNILA FLEX
## WL, right

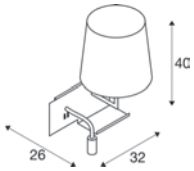


IP20 | 110° | 36000 h L70B50

100-240 V ~50/60 Hz | 12 V
Material: aluminium

- Light sources can be switched on/off separately on the housing

LED INSIDE | CRI 90

| | | |
|---|---|---|
| Spot | 120 lm | 3000 K |

| Options | Prod. no. |
|---|---|
| ○ white | 1003460 |

1002608 384

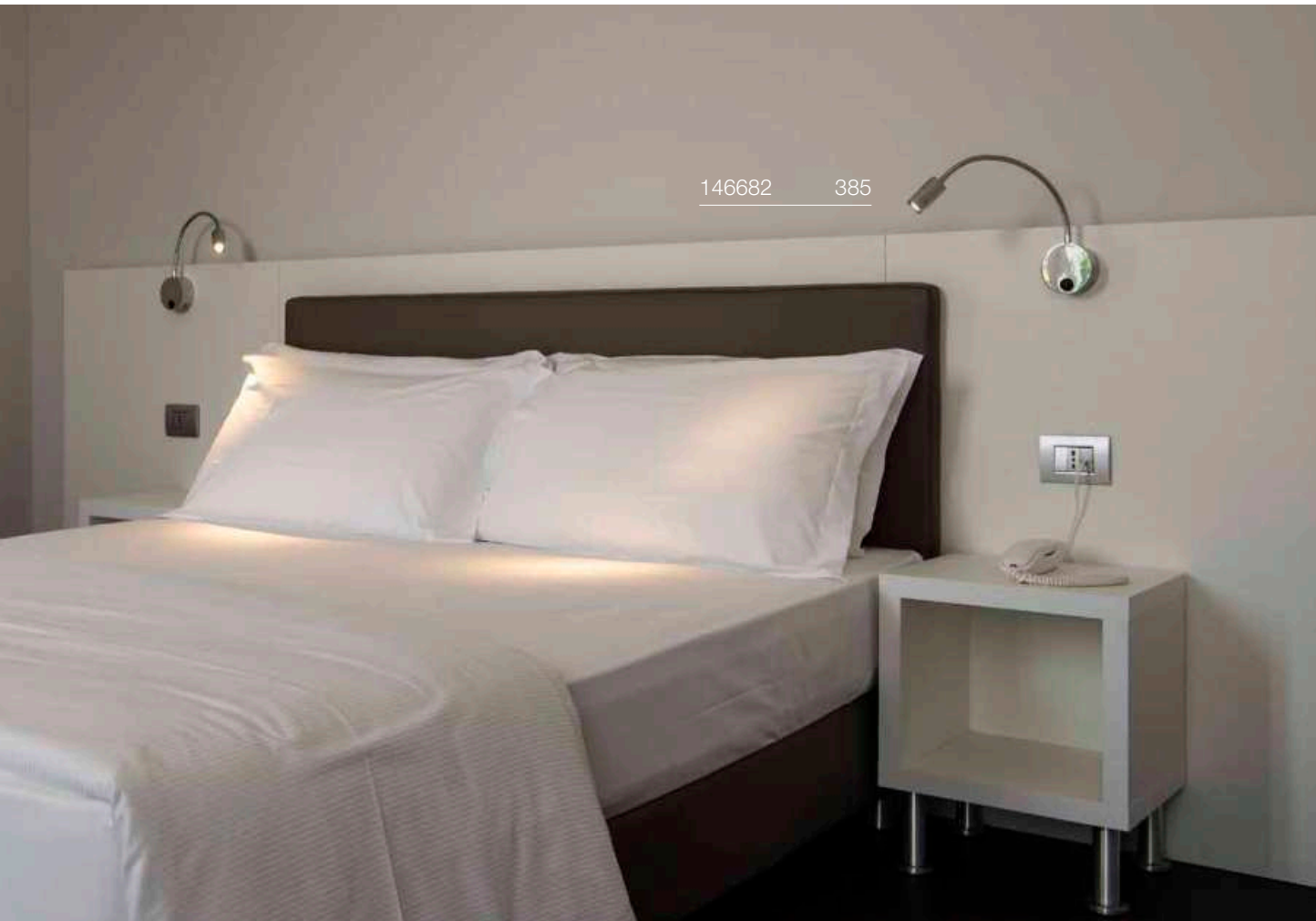
146682 385

# DIO FLEX PLATE
## WL QPAR51

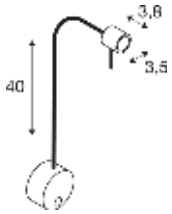


IP20

220-240 V ~50/60 Hz
Material: aluminium

• Switch on light housing

SOCKET INSIDE 50 W

Base: 1xGU10

| Options | Prod. no. |
|---|---|
| ● black | 1002608 |
| ○ white | 1002607 |
| ◑ chrome | 146692 |

GU10 | 6 W | 38°
450 lm | 2700 K | EEC = F
6 kW/1000h

C,L

**Prod. no.:** **1005076**

SMART

GU10 | 5 W | 36°
420 lm | 2200-6500 K | EEC = F
5 kWh/1000 h

**Prod. no.:** **1010470**

# DIO FLEX PLATE
## WL

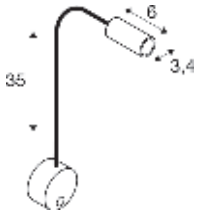


IP20 45° 30000 h L70B50

100-240 V ~50/60 Hz | 350 mA
Total wattage: 1.9 W
Material: aluminium

• Switch on light housing

LED INSIDE CRI 80

100 lm | 2700 K / 3000 K

| Options | Prod. no. |
|---|---|
| ● black 2700 K | 1002430 |
| ● black 3000 K | 1002431 |
| ○ white 3000 K | 1002118 |
| ◑ chrome 3000 K | 146682 |

# DISPLAY ADL 50
## QPAR51

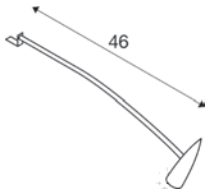


IP20 200° 90° 30

220-240 V ~50/60 Hz
Material: aluminium/brass

• open cable end

SOCKET INSIDE 50 W

Base: 1xGU10

| Options | Prod. no. |
|---|---|
| ○ white | 1002860 |
| ◑ chrome | 146332 |

GU10 | 6 W | 38°
470 lm | 3000 K | EEC = F
6 kW/1000h

C,L

**Prod. no.:** **1005079**

# PHELIA
WL, QPAR51

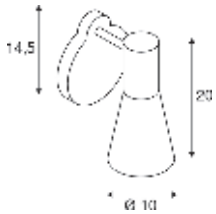


IP20 350° 90°

220-240 V ~50/60 Hz
Material: aluminium/steel

• Switch on light body

SOCKET INSIDE 10 W

Base: 1xGU10 max. Ø: 5.1 cm | L: 10.5 cm

| Options | Prod. no. |
|---|---|
| ● black | **148540** |

GU10 | 6 W | 38°
450 lm | 2700 K | EEC = F
6 kW/1000h

C,L

**Prod. no.:** **1005077**

# MERADO FLOOD
WL, PHASE

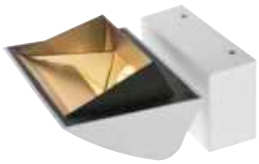

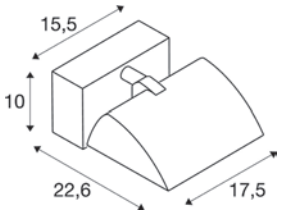


C IP20 360° 90° 40000h L70B50 200

220-240 V ~50/60 Hz | 1000 mA
Total wattage: 40 W
Material: aluminium

LED INSIDE CRI 80

3000 lm | 3000 K | 3200 lm | 4000 K

| Options | Prod. no. |
|---|---|
| ○ white 3000 K | **1001468** |
| ○ white 4000 K | **1001472** |

# KARPO 30
## CW, single

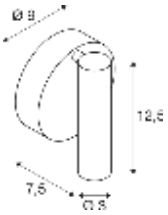


IP20 | 40° | 350° | 90° | 30000 h L70B50

220-240 V ~50/60 Hz | 500 mA
Total wattage: 9.3 W
Material: aluminium/steel

LED INSIDE | CRI 90

560 lm / 680 lm | 3000 K

| Options | Prod. no. |
|---|---|
| ● black 560 lm | **152330** |
| ○ white 680 lm | **152331** |

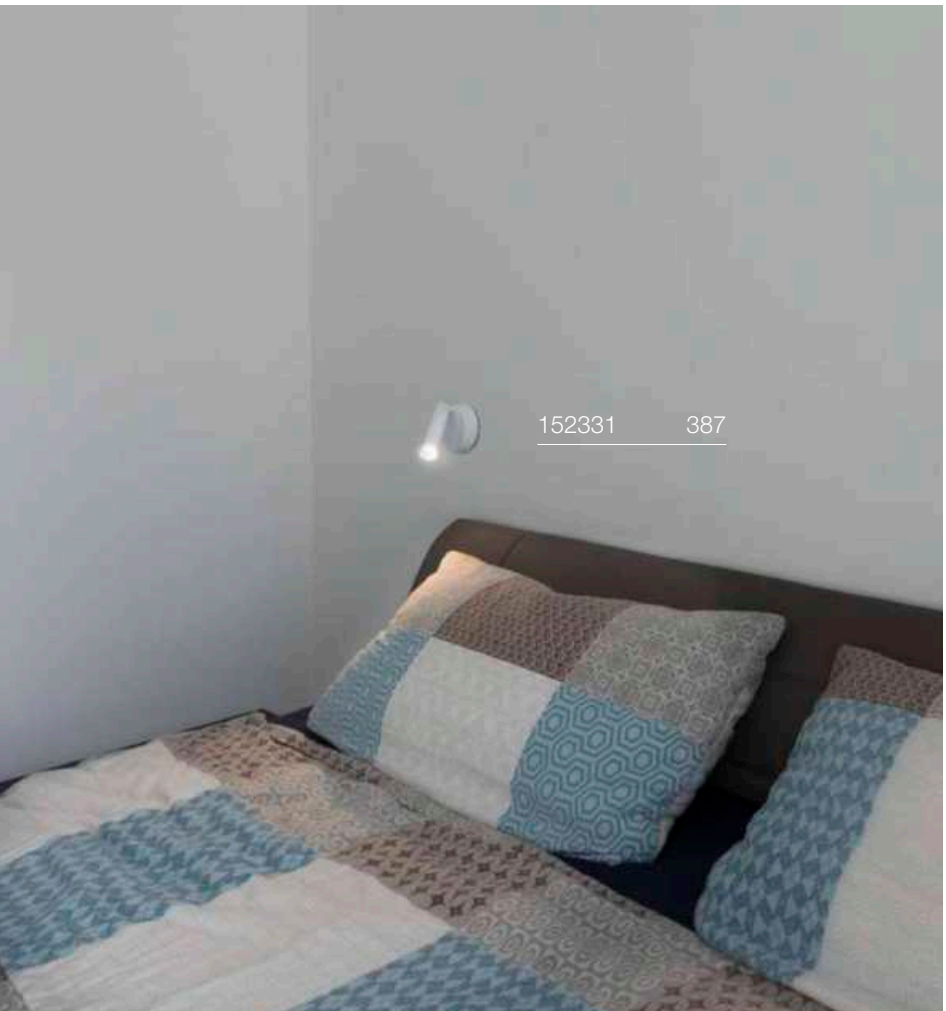

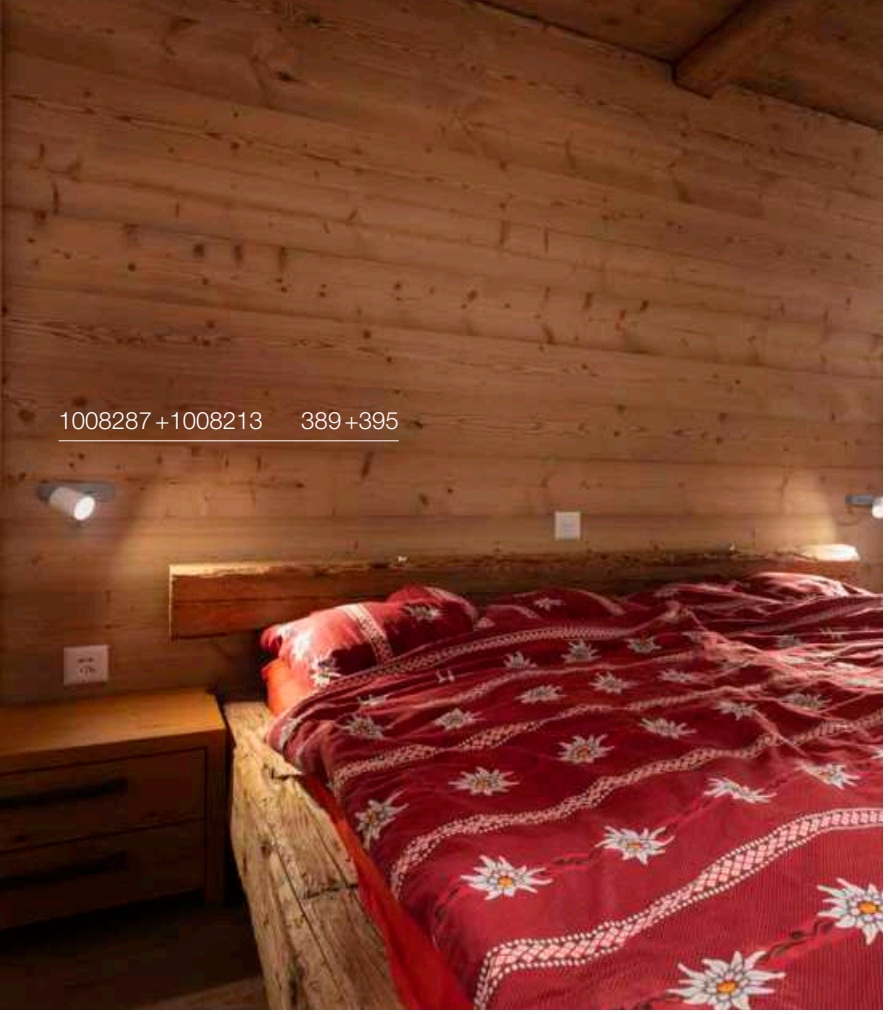


# PURI 2.0 Tube
CW, QPAR51

IP20 IK02 350° 90°

220-240 V ~50/60 Hz
Material: aluminium

SOCKET INSIDE 6 W

Base: 1-4xGU10 max. Ø: 5.1 cm | L: 5.5 cm

GU10 | 6 W | 38°
450 lm | 2700 K | EEC = F
6 kW/1000h

C,L

**Prod. no.:** **1005077**

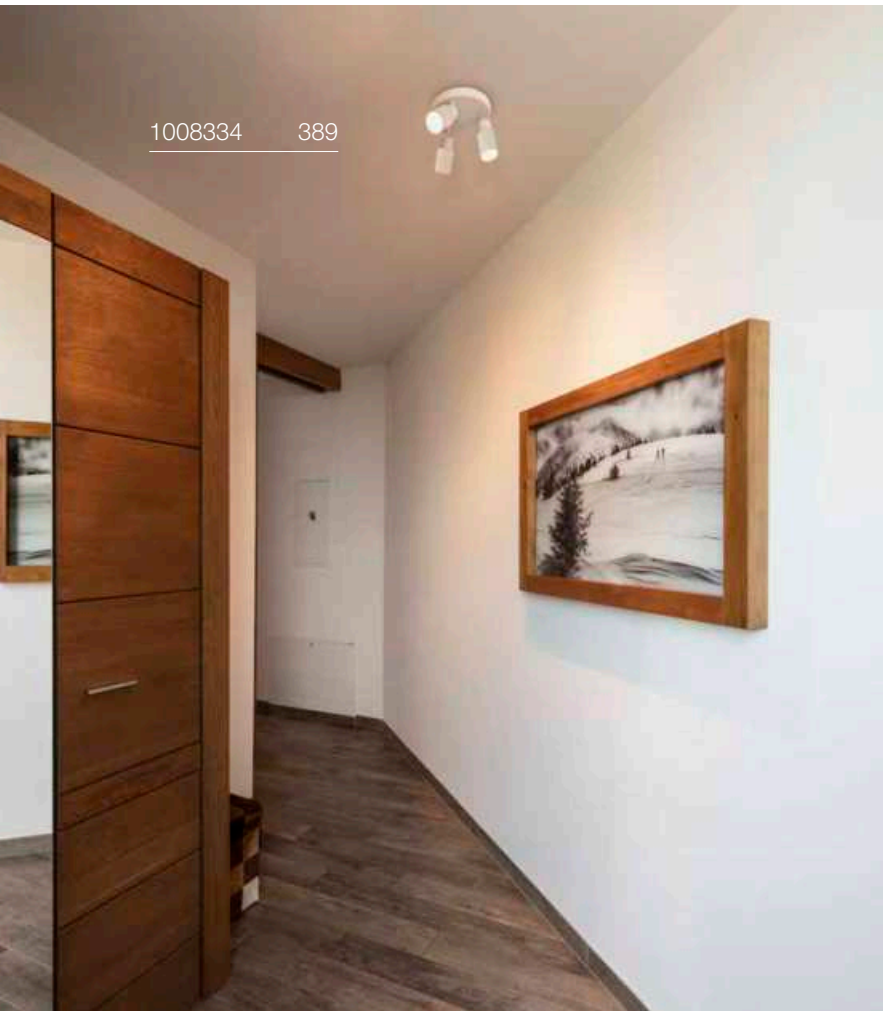


# PURI 2.0 Tube
CW, Double Long, QPAR51

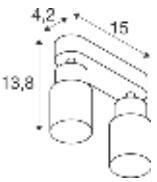


| Options | Prod. no. |
|---|---|
| ● black | **1008361** |
| ●● black/gold | **1008362** |
| ○ white | **1008363** |
| ● grey | **1008364** |

## PURI 2.0 Tube
CW, Single, QPAR51

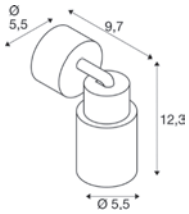


| Options | Prod. no. |
|---|---|
| ● black | 1008284 |
| ◐ black/gold | 1008285 |
| ○ white | 1008286 |
| ● grey | 1008287 |

## PURI 2.0 Tube
CW, Switch, Single, QPAR51

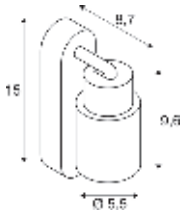


| Options | Prod. no. |
|---|---|
| ● black | 1008296 |
| ◐ black/gold | 1008297 |
| ○ white | 1008298 |
| ● grey | 1008299 |

## PURI 2.0 Tube
CW, Double Asym., QPAR51

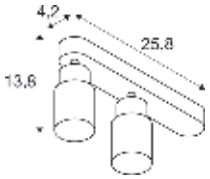


| Options | Prod. no. |
|---|---|
| ● black | 1008308 |
| ◐ black/gold | 1008309 |
| ○ white | 1008310 |
| ● grey | 1008311 |

## PURI 2.0 Tube
CW, Triple Long, QPAR51

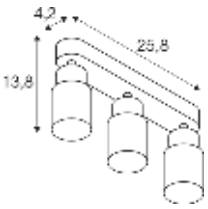


| Options | Prod. no. |
|---|---|
| ● black | 1008320 |
| ◐ black/gold | 1008321 |
| ○ white | 1008322 |
| ● grey | 1008323 |

## PURI 2.0 Tube
CW, Triple Round, QPAR51

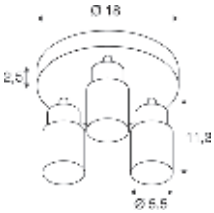


| Options | Prod. no. |
|---|---|
| ● black | 1008332 |
| ◐ black/gold | 1008333 |
| ○ white | 1008334 |
| ● grey | 1008335 |

## PURI 2.0 Tube
CW, Quadruple Long, QPAR51

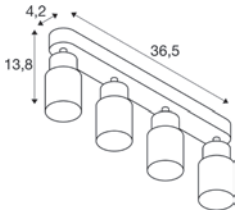


| Options | Prod. no. |
|---|---|
| ● black | 1008344 |
| ◐ black/gold | 1008345 |
| ○ white | 1008346 |
| ● grey | 1008347 |

# PURI 2.0 Cone
CW, QPAR51

IP20 IK02 350° 90°

220-240 V ~50/60 Hz
Material: aluminium

SOCKET INSIDE 6 W

Base: 1-4xGU10 max. Ø: 5.1 cm | L: 5.5 cm

GU10 | 6 W | 38°
450 lm | 2700 K | EEC = F
6 kW/1000h

C,L

**Prod. no.: 1005077**

SMART

GU10 | 5 W | 36°
420 lm | 2200-6500 K | EEC = F
5 kWh/1000 h

**Prod. no.: 1010470**

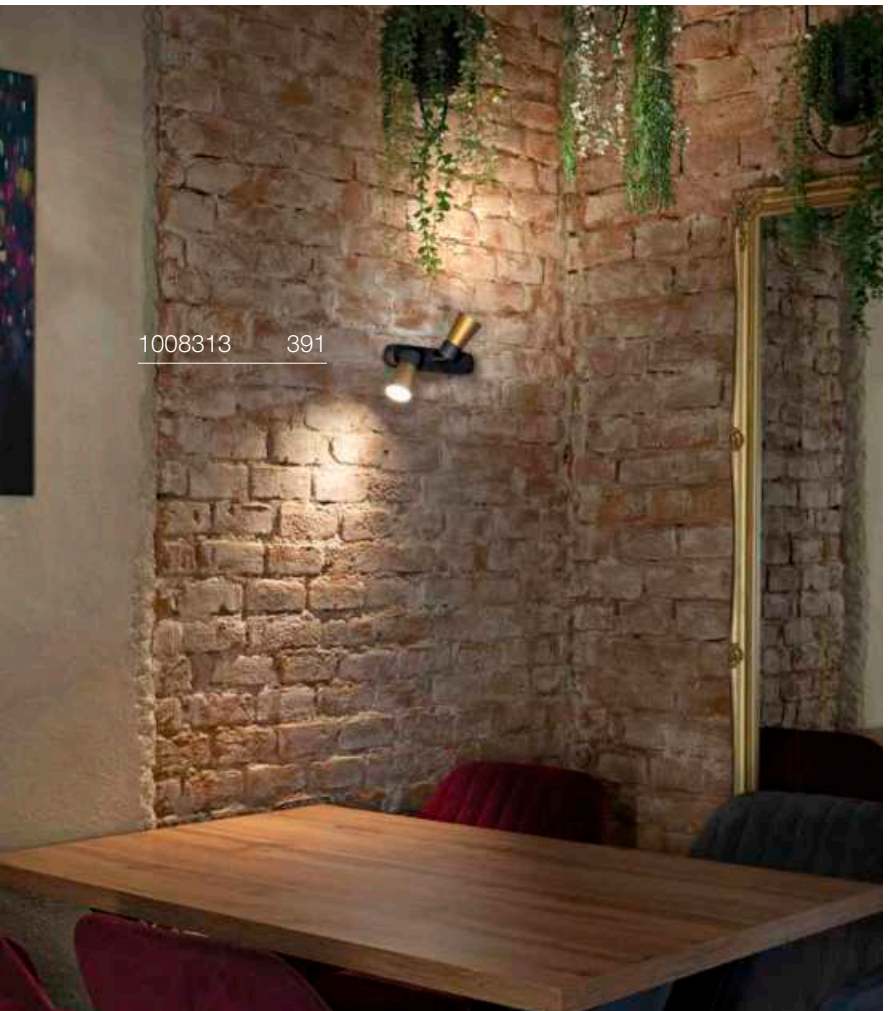


# PURI 2.0 Cone
CW, Double Long, QPAR51

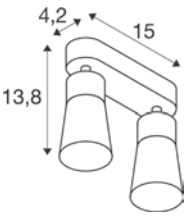


| Options | Prod. no. |
|---|---|
| ● black | **1008365** |
| ●● black/gold | **1008366** |
| ○ white | **1008367** |
| ● grey | **1008368** |

## PURI 2.0 Cone
CW, Single, QPAR51

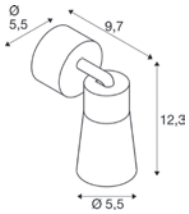


| Options | Prod. no. |
|---|---|
| ● black | 1008288 |
| ◐ black/gold | 1008289 |
| ○ white | 1008290 |
| ● grey | 1008291 |

## PURI 2.0 Cone
CW, Switch, Single, QPAR51

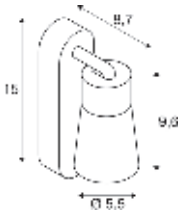


| Options | Prod. no. |
|---|---|
| ● black | 1008300 |
| ◐ black/gold | 1008301 |
| ○ white | 1008302 |
| ● grey | 1008303 |

## PURI 2.0 Cone
CW, Double Asym., QPAR51

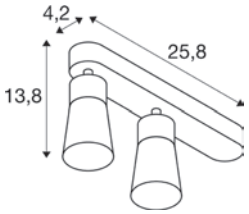


| Options | Prod. no. |
|---|---|
| ● black | 1008312 |
| ◐ black/gold | 1008313 |
| ○ white | 1008314 |
| ● grey | 1008315 |

## PURI 2.0 Cone
CW, Triple Long, QPAR51

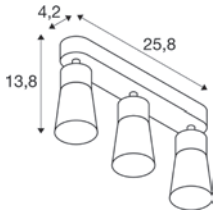


| Options | Prod. no. |
|---|---|
| ● black | 1008324 |
| ◐ black/gold | 1008325 |
| ○ white | 1008326 |
| ● grey | 1008327 |

## PURI 2.0 Cone
CW, Triple Round, QPAR51

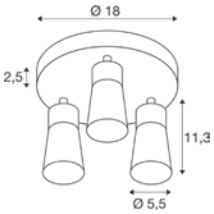


| Options | Prod. no. |
|---|---|
| ● black | 1008336 |
| ◐ black/gold | 1008337 |
| ○ white | 1008338 |
| ● grey | 1008339 |

## PURI 2.0 Cone
CW, Quadruple Long, QPAR51

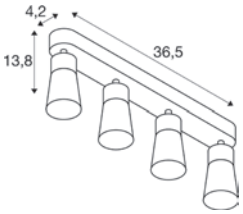


| Options | Prod. no. |
|---|---|
| ● black | 1008348 |
| ◐ black/gold | 1008349 |
| ○ white | 1008350 |
| ● grey | 1008351 |

# PURI 2.0 Dome
CW, QPAR51

IP20 IK02 350° 90°

220-240 V ~50/60 Hz
Material: aluminium

SOCKET INSIDE 6 W

Base: 1-4xGU10 max. Ø: 5.1 cm | L: 5.5 cm

GU10 | 6 W | 38°
450 lm | 2700 K | EEC = F
6 kW/1000h

C,L

**Prod. no.: 1005077**

# PURI 2.0 Dome
CW, Double Long, QPAR51

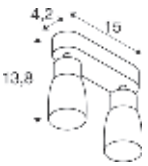


| Options | Prod. no. |
|---|---|
| ● black | **1008369** |
| ●● black/gold | **1008370** |
| ○ white | **1008371** |
| ● grey | **1008372** |

## PURI 2.0 Dome
CW, Single, QPAR51

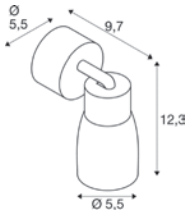


| Options | Prod. no. |
|---|---|
| ● black | 1008292 |
| ◐ black/gold | 1008293 |
| ○ white | 1008294 |
| ● grey | 1008295 |

## PURI 2.0 Dome
CW, Switch, Single, QPAR51

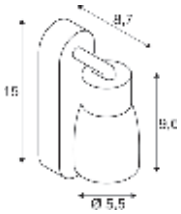


| Options | Prod. no. |
|---|---|
| ● black | 1008304 |
| ◐ black/gold | 1008305 |
| ○ white | 1008306 |
| ● grey | 1008307 |

## PURI 2.0 Dome
CW, Double Asym., QPAR51

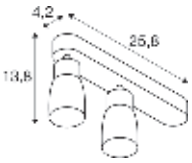


| Options | Prod. no. |
|---|---|
| ● black | 1008316 |
| ◐ black/gold | 1008317 |
| ○ white | 1008318 |
| ● grey | 1008319 |

## PURI 2.0 Dome
CW, Triple Long, QPAR51

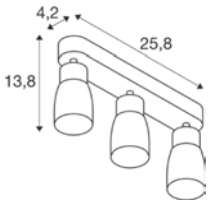


| Options | Prod. no. |
|---|---|
| ● black | 1008328 |
| ◐ black/gold | 1008329 |
| ○ white | 1008330 |
| ● grey | 1008331 |

## PURI 2.0 Dome
CW, Triple Round, QPAR51

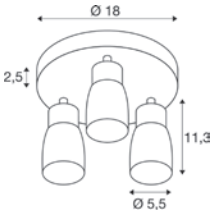


| Options | Prod. no. |
|---|---|
| ● black | 1008340 |
| ◐ black/gold | 1008341 |
| ○ white | 1008342 |
| ● grey | 1008343 |

## PURI 2.0 Dome
CW, Quadruple Long, QPAR51

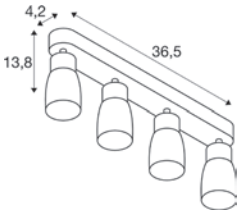


| Options | Prod. no. |
|---|---|
| ● black | 1008352 |
| ◐ black/gold | 1008353 |
| ○ white | 1008354 |
| ● grey | 1008355 |

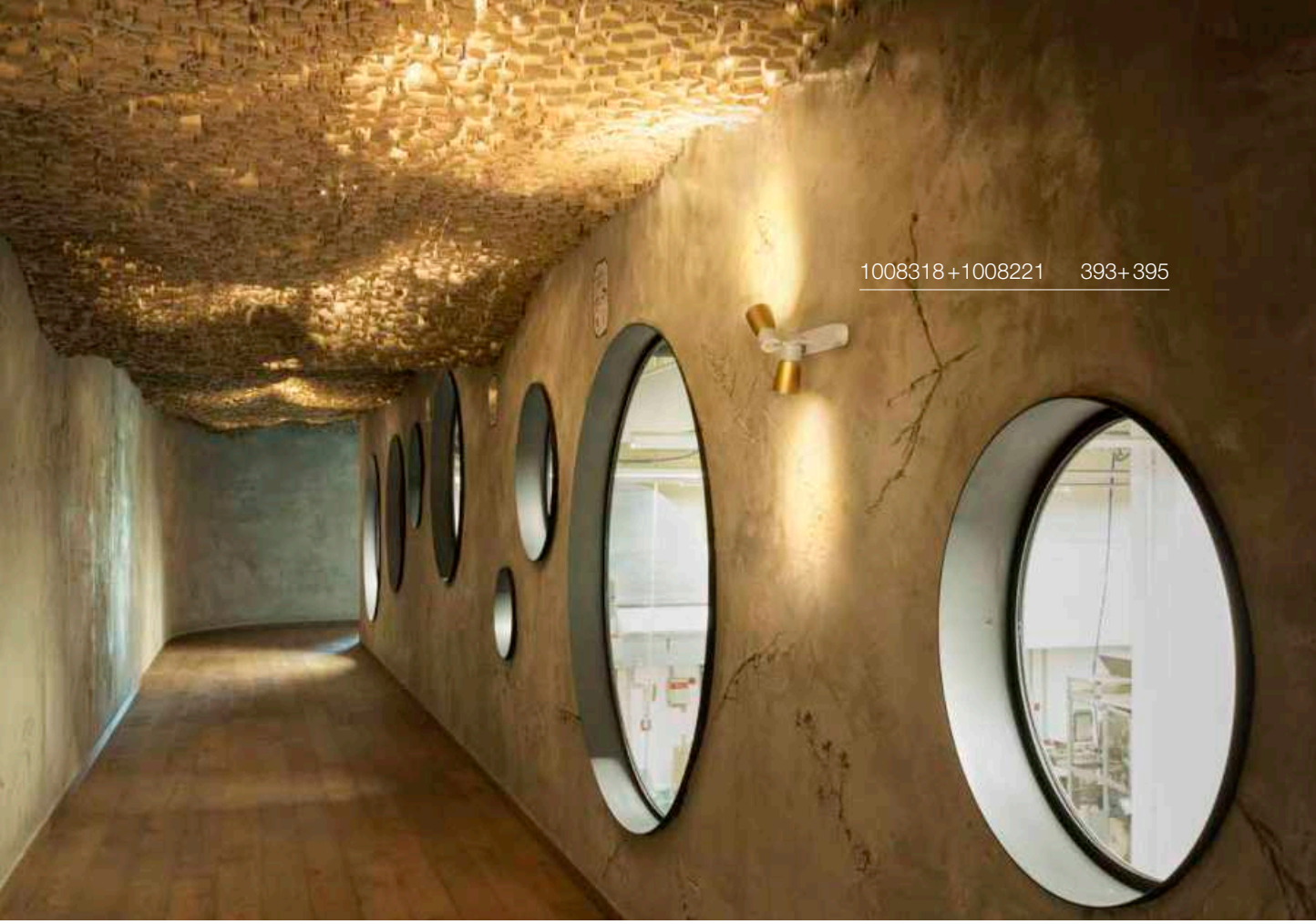

1008318 + 1008221 393 + 395

1008354 + 1008219 393 + 395

1008354 + 1008219 393 + 395

## PURI 2.0 Tube
Shade

Ø: 5.5 cm
H: 6.5 cm
Material: aluminium

| Options | Prod. no. |
|---|---|
| ● black | **1008214** |
| ○ white | **1008213** |
| ● gold | **1008216** |
| ● grey | **1008215** |
| ● bronze | **1008217** |
| ● aluminium | **1008376** |

## PURI 2.0 Cone
Shade

Ø: 5.5 cm
H: 6.5 cm
Material: aluminium

| Options | Prod. no. |
|---|---|
| ● black | **1008219** |
| ○ white | **1008218** |
| ● gold | **1008221** |
| ● grey | **1008220** |
| ● bronze | **1008222** |
| ● aluminium | **1008377** |

## PURI 2.0 Dome
Shade

Ø: 5.5 cm
H: 6.5 cm
Material: aluminium

| Options | Prod. no. |
|---|---|
| ● black | **1008224** |
| ○ white | **1008223** |
| ● gold | **1008226** |
| ● grey | **1008225** |
| ● bronze | **1008227** |
| ● aluminium | **1008378** |

147380 397

# PURI
## CW, QPAR51

IP20 350° 85°

220-240 V ~50/60 Hz
Material: aluminium/steel

- Decorative ring included

SOCKET INSIDE 50 W

Base: 1-4xGU10

GU10 | 6 W | 36°
360 lm | 2200 K-2700 K | EEC = G
6 kW/1000h

**Prod. no.:** **1005273**

# PURI
## CW, single, QPAR51

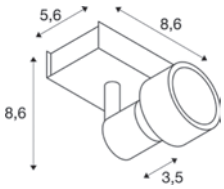


| Options | Prod. no. |
|---|---|
| ● black | **147360** |
| ○ white | **147361** |

# PURI
## CW, double, QPAR51

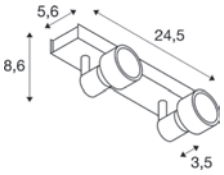


| Options | Prod. no. |
|---|---|
| ● black | **147370** |
| ○ white | **147371** |

# PURI
## CW, triple, QPAR51

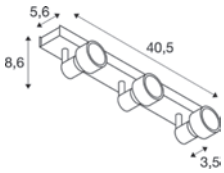


| Options | Prod. no. |
|---|---|
| ● black | **147380** |
| ○ white | **147381** |

# PURI
## CW, quad, QPAR51

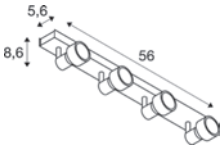


| Options | Prod. no. |
|---|---|
| ● black | **1002029** |
| ○ white | **1002030** |

# NOBLO®
## CW, single, PHASE, DTW

DIM TO WARM

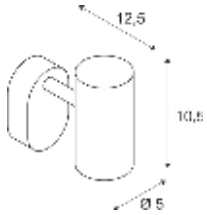


C IP20 36° 355° 90° 40000h L70B50

220-240 V ~50/60 Hz | 350 mA
Total wattage: 8 W
Material: aluminium/steel

LED INSIDE CRI 90

Down 10 lm|2000 K – 450 lm|3000 K

| Options | Prod. no. |
|---|---|
| ● black | 1008706 |
| ○ white | 1008703 |

⊕

| Product | Prod. no. |
|---|---|
| Decorative ring | |
| ● black | 1008482 |
| ○ white | 1008483 |
| ● gold | 1008484 |
| ● grey | 1008485 |
| ● bronze | 1008486 |
| ● copper | 1008487 |

# NOBLO®
## CW, double, PHASE, DTW

DIM TO WARM

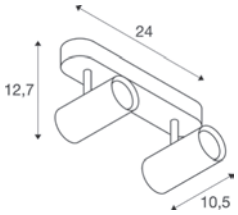


C,L IP20 36° 355° 90° 40000h L70B50

220-240 V ~50/60 Hz | 350 mA
Total wattage: 15 W
Material: aluminium/steel

LED INSIDE CRI 90

Down 10 lm|2000 K – 940 lm|3000 K

| Options | Prod. no. |
|---|---|
| ● black | 1008707 |
| ○ white | 1008704 |

⊕

| Product | Prod. no. |
|---|---|
| Decorative ring | |
| ● black | 1008482 |
| ○ white | 1008483 |
| ● gold | 1008484 |
| ● grey | 1008485 |
| ● bronze | 1008486 |
| ● copper | 1008487 |

# NOBLO®
## CW, triple, PHASE, DTW

DIM TO WARM

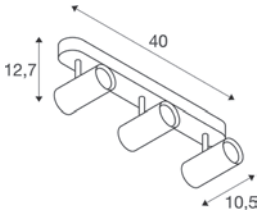


C,L IP20 36° 355° 90° 40000h L70B50

220-240 V ~50/60 Hz | 350 mA
Total wattage: 22 W
Material: aluminium/steel

LED INSIDE CRI 90

Down 10 lm|2000 K – 1360 lm|3000 K

| Options | Prod. no. |
|---|---|
| ● black | 1008708 |
| ○ white | 1008705 |

⊕

| Product | Prod. no. |
|---|---|
| Decorative ring | |
| ● black | 1008482 |
| ○ white | 1008483 |
| ● gold | 1008484 |
| ● grey | 1008485 |
| ● bronze | 1008486 |
| ● copper | 1008487 |

1008711 401

# NOBLO®
## CW, single, PHASE

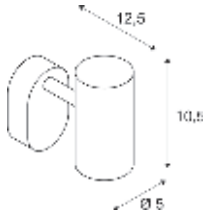


C IP20 32° 355° 90° 50000 h L80B10

220-240 V ~50/60 Hz | 150 mA
Total wattage: 6 W
Material: aluminium/steel

LED INSIDE CRI 90

| | | |
|---|---|---|
| Down | 740 lm | 2700 K |
| | 750 lm | 3000 K |

| Options | Prod. no. |
|---|---|
| ● black 3000 K | 1008712 |
| ● black 2700 K | 1008718 |
| ○ white 3000 K | 1008709 |
| ○ white 2700 K | 1008715 |

⊕

| Product | Prod. no. |
|---|---|
| Decorative ring | |
| ● black | 1008482 |
| ○ white | 1008483 |
| ● gold | 1008484 |
| ● grey | 1008485 |
| ● bronze | 1008486 |
| ● copper | 1008487 |

# NOBLO®
## CW, double, PHASE

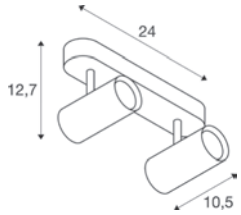


C,L IP20 32° 355° 90° 50000 h L80B10

220-240 V ~50/60 Hz | 300 mA
Total wattage: 12 W
Material: aluminium/steel

LED INSIDE CRI 90

| | | |
|---|---|---|
| Down | 1450 lm | 2700 K |
| | 1460 lm | 3000 K |

| Options | Prod. no. |
|---|---|
| ● black 3000 K | 1008713 |
| ● black 2700 K | 1008719 |
| ○ white 3000 K | 1008710 |
| ○ white 2700 K | 1008716 |

⊕

| Product | Prod. no. |
|---|---|
| Decorative ring | |
| ● black | 1008482 |
| ○ white | 1008483 |
| ● gold | 1008484 |
| ● grey | 1008485 |
| ● bronze | 1008486 |
| ● copper | 1008487 |

# NOBLO®
## CW, triple, PHASE

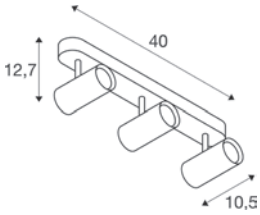


C,L IP20 32° 355° 90° 50000 h L80B10

220-240 V ~50/60 Hz | 500 mA
Total wattage: 19 W
Material: aluminium/steel

LED INSIDE CRI 90

| | | |
|---|---|---|
| Down | 2350 lm | 2700 K |
| | 2360 lm | 3000 K |

| Options | Prod. no. |
|---|---|
| ● black 3000 K | 1008714 |
| ● black 2700 K | 1008720 |
| ○ white 3000 K | 1008711 |
| ○ white 2700 K | 1008717 |

⊕

| Product | Prod. no. |
|---|---|
| Decorative ring | |
| ● black | 1008482 |
| ○ white | 1008483 |
| ● gold | 1008484 |
| ● grey | 1008485 |
| ● bronze | 1008486 |
| ● copper | 1008487 |

# KALU 2.0
## CW, PHASE

NEW

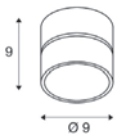


IP20 IK02 36° 270° 90°

50 000 h L90B10 UGR 19

220-240 V ~50/60 Hz | 250 mA
Total wattage: 10 W
Material: aluminium

LED INSIDE CRI 90

1400 lm | 2700 K | 1450 lm | 3000 K

| Options | Prod. no. |
|---|---|
| ● black 2700 K | 1010258 |
| ● black 3000 K | 1010261 |
| ○ white 2700 K | 1010260 |
| ○ white 3000 K | 1010263 |

| Product | Prod. no. |
|---|---|
| Decorative ring | |
| ○ white | 1010135 |
| ● black | 1010136 |
| ● gold | 1010138 |
| ● copper | 1010139 |
| Lens | |
| ○ transparent, 15° | 1010140 |
| ○ transparent, 24° | 1010141 |
| ○ transparent, 36° | 1010142 |
| ○ transparent, 60° | 1010143 |

# KALU 2.0
## CW, PHASE

NEW

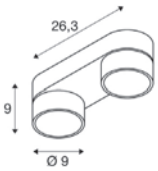


IP20 IK02 36° 270° 90°

50 000 h L90B10 UGR 19

220-240 V ~50/60 Hz | 500 mA
Total wattage: 19 W
Material: aluminium

LED INSIDE CRI 90

2x 1350 lm | 2700 K | 1400 lm | 3000 K

| Options | Prod. no. |
|---|---|
| ● black 2700 K | 1010264 |
| ● black 3000 K | 1010267 |
| ○ white 2700 K | 1010266 |
| ○ white 3000 K | 1010269 |

| Product | Prod. no. |
|---|---|
| Decorative ring | |
| ○ white | 1010135 |
| ● black | 1010136 |
| ● gold | 1010138 |
| ● copper | 1010139 |
| Lens | |
| ○ transparent, 15° | 1010140 |
| ○ transparent, 24° | 1010141 |
| ○ transparent, 36° | 1010142 |
| ○ transparent, 60° | 1010143 |

# KALU 2.0
## CW, PHASE

NEW

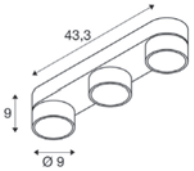


IP20 IK02 270° 90°

L90B10 UGR 19

220-240 V ~50/60 Hz | 750 mA
Total wattage: 28 W
Material: aluminium

LED INSIDE CRI 90

3x 1350 lm | 2700 K | 1400 lm | 3000 K

| Options | Prod. no. |
|---|---|
| ● black 2700 K | 1010270 |
| ● black 3000 K | 1010273 |
| ○ white 2700 K | 1010272 |
| ○ white 3000 K | 1010275 |

| Product | Prod. no. |
|---|---|
| Decorative ring | |
| ○ white | 1010135 |
| ● black | 1010136 |
| ● gold | 1010138 |
| ● copper | 1010139 |
| Lens | |
| ○ transparent, 15° | 1010140 |
| ○ transparent, 24° | 1010141 |
| ○ transparent, 36° | 1010142 |
| ○ transparent, 60° | 1010143 |

1007591 405

# PANTILO ROPE 19
CW, E27

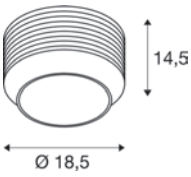


IP20

220-240 V ~50/60 Hz
Material: glass

SOCKET INSIDE 15 W

Base: 1xE27 max. Ø: 10 cm | L: 11 cm

| Options | Prod. no. |
|---|---|
| gold | **1007592** |
| silver | **1007593** |

E27 | 8 W | 320°
800 lm | 2700 K | EEC = F
8 kW/1000 h

C

**Prod. no.:** **1005303**

SMART

E27 | 7 W | 300°
640 lm | 2200-4000 K | EEC = G
7 kWh/1000 h

**Prod. no.:** **1010486**

# PANTILO ROPE 27
CW, E27

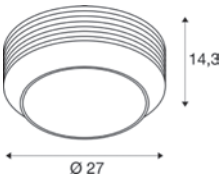


IP20

220-240 V ~50/60 Hz
Material: glass

SOCKET INSIDE 15 W

Base: 1xE27 max. Ø: 15 cm | L: 11 cm

| Options | Prod. no. |
|---|---|
| gold | **1007591** |
| silver | **1007590** |

E27 | 8 W | 320°
800 lm | 2700 K | EEC = F
8 kW/1000 h

C

**Prod. no.:** **1005303**

SMART

E27 | 7 W | 300°
640 lm | 2200-4000 K | EEC = G
7 kWh/1000 h

**Prod. no.:** **1010486**

# CYFT WAVE
## CW, PHASE

CCT

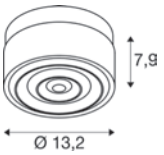


IP65 IK05 50000 h L70B50 UGR 22 200

220-240 V ~50/60 Hz | 500 mA
Total wattage: 6.5 W
Material: aluminium/acrylic

- Suitable for outdoor use

LED INSIDE CRI 90

| | | | | | |
|---|---|---|---|---|---|
| 240 lm<br>230 lm | 2700 K | 260 lm<br>250 lm | 3000 K | 280 lm<br>250 lm | 4000 K |

| Options | Prod. no. |
|---|---|
| ● black<br>240 lm | **1008024** |
| ● black<br>230 lm | **1008941** |

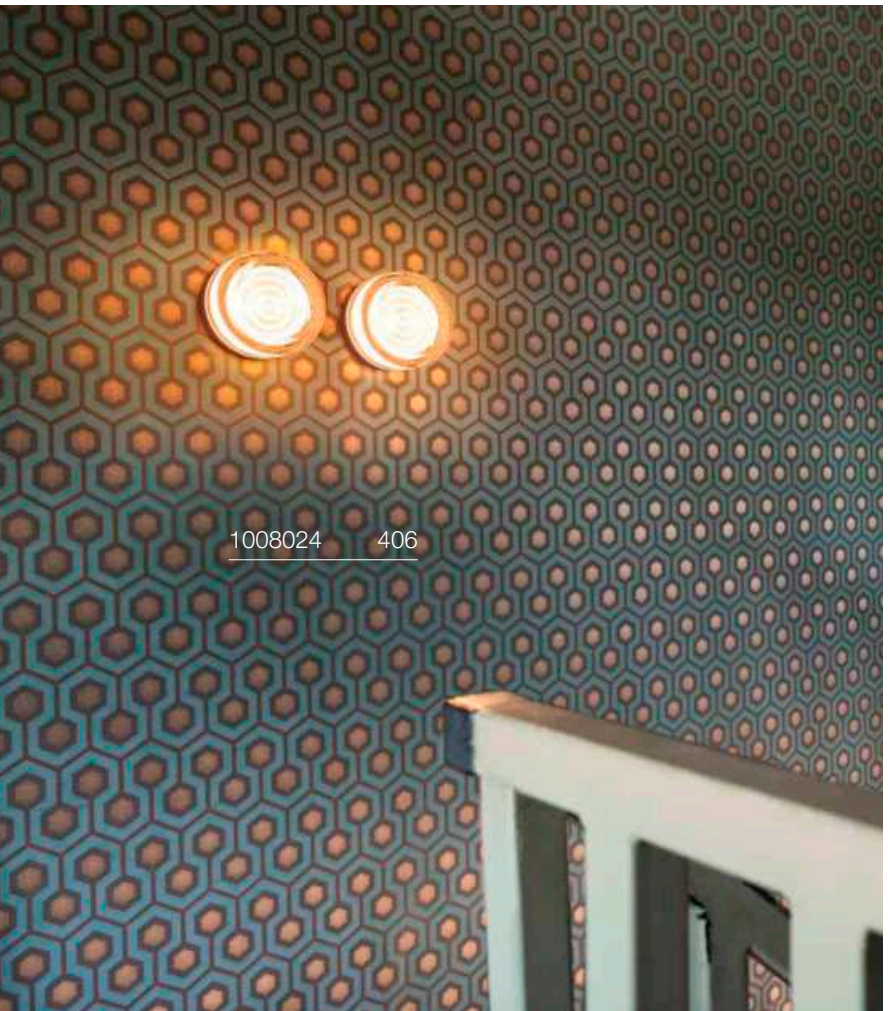

# CYFT
## CW, PHASE

CCT

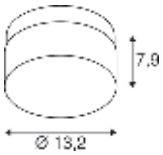


C IP44 IK05 50000 h L70B50 UGR 22 200

220-240 V ~50/60 Hz | 500 mA
Total wattage: 6.5 W
Material: aluminium/acrylic

LED INSIDE CRI 90

| | | | | | |
|---|---|---|---|---|---|
| 330 lm | 2700 K | 350 lm | 3000 K | 380 lm | 4000 K |

| Options | Prod. no. |
|---|---|
| ● black | **1007608** |

# CYFT DOME
## CW, PHASE

CCT

NEW

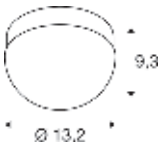


C IP65 IK02 50000 h L70B50 200

220-240 V ~50/60 Hz | 500 mA
Total wattage: 6.5 W
Material: aluminium/glass

• Suitable for outdoor use

LED INSIDE

| | | | | | |
|---|---|---|---|---|---|
| 290 lm | 2700 K | 310 lm | 3000 K | 310 lm | 4000 K |

| Options | Prod. no. |
|---|---|
| ● black/opaque | **1008944** |

# CYFT
## Decorative ring

Ø: 13.1 cm
H: 2.45 cm
Material: steel

• Grate ring suitable for outdoor use

| Options | Prod. no. |
|---|---|
| ○ white | **1007611** |
| ● brass | **1007610** |
| ◑ chrome | **1007609** |
| ● bronze | **1008025** |
| ● rust | **1008943** |
| ● nickel | **1008026** |

1010210 409

1010211 409

# CYFT XL
## CW, PHASE

NEW

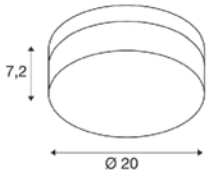


IP65 IK05 L70B50 50

220-240 V ~50/60 Hz | 500 mA
Total wattage: 15 W
Material: aluminium/glass

• Suitable for outdoor use

INSIDE

| | | |
|---|---|---|
| 810 lm \| 2700 K | 920 lm \| 3000 K | 930 lm \| 4000 K |

| Options | Prod. no. |
|---|---|
| ● black | **1010210** |

# CYFT WAVE XL
## CW, PHASE

NEW

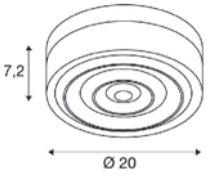


IP65 IK05 L70B50 50

220-240 V ~50/60 Hz | 500 mA
Total wattage: 15 W
Material: aluminium/glass

• Suitable for outdoor use

INSIDE

| | | |
|---|---|---|
| 850 lm \| 2700 K | 950 lm \| 3000 K | 960 lm \| 4000 K |

| Options | Prod. no. |
|---|---|
| ● black | **1010211** |

# CYFT XL
## Decorative ring

NEW

Ø: 20 cm
H: 2.4 cm
Material: aluminium

• Grate ring suitable for outdoor use

| Options | Prod. no. |
|---|---|
| ● rust | **1010212** |
| ○ white | **1010213** |
| ● brass | **1010214** |
| ◑ chrome | **1010215** |

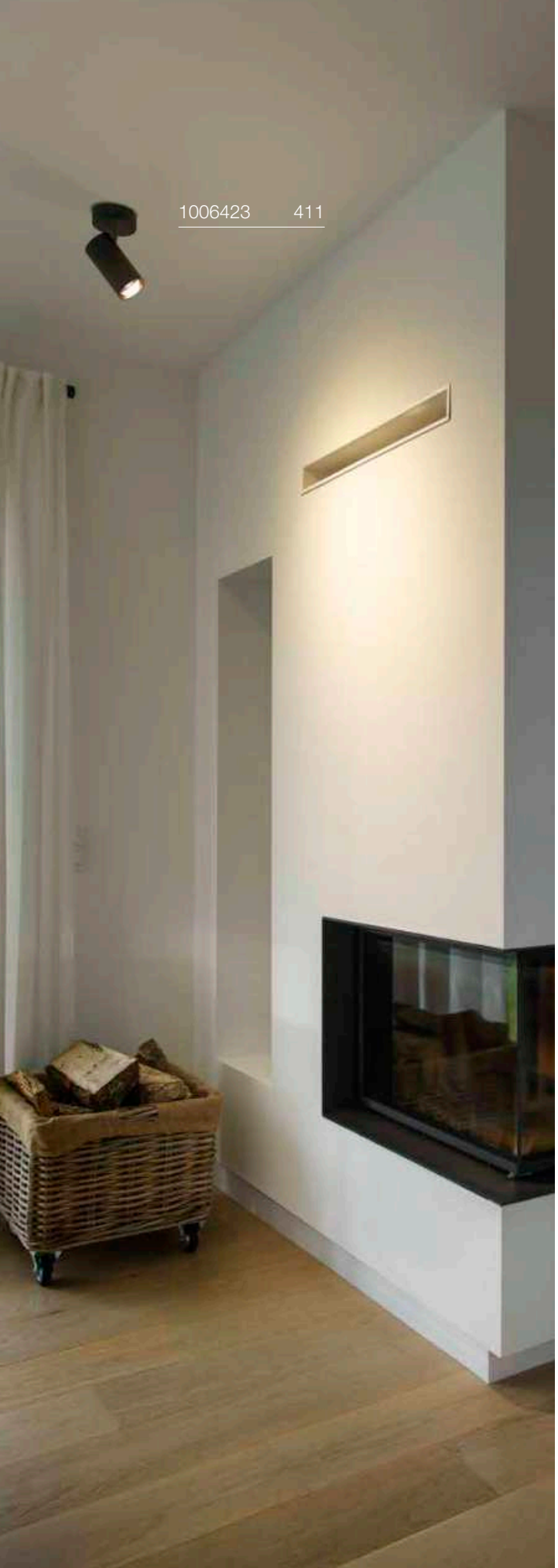
1006423 411

1006428 411

# ASTO TUBE
## CW, GU10

IP20 350° 90°

220-240 V ~50/60 Hz
Material: aluminium

• Decorative rings available as accessories

SOCKET INSIDE 10 W

Base: 1-4xGU10

GU10 | 6 W | 38°
450 lm | 2700 K | EEC = F
6 kW/1000 h

C,L

**Prod. no.:** **1005077**

# ASTO TUBE
## CW, single, GU10

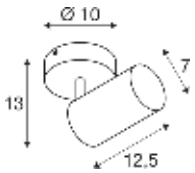


| Options | Prod. no. |
|---|---|
| ● black | **1006423** |
| ○ white | **1006424** |

# ASTO TUBE
## CW, double, GU10

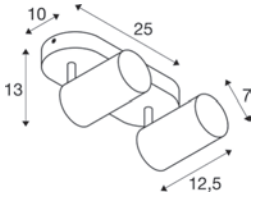


| Options | Prod. no. |
|---|---|
| ● black | **1006425** |
| ○ white | **1006426** |

# ASTO TUBE
## Decorative reflector

Ø: 6.8 cm
H: 3.95 cm
Material: polycarbonate (PC)

| Options | Prod. no. |
|---|---|
| black/chrome | **1007190** |
| gold | **1006450** |
| chrome | **1006449** |
| copper | **1006451** |

# ASTO TUBE
## CW, triple, GU10

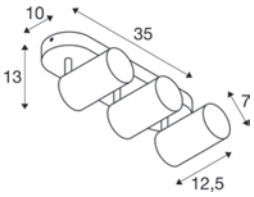


| Options | Prod. no. |
|---|---|
| ● black | **1006427** |
| ○ white | **1006428** |

# ASTO TUBE
## CW, quadruple, GU10

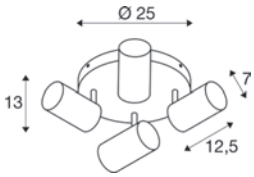


| Options | Prod. no. |
|---|---|
| ● black | **1006429** |
| ○ white | **1006430** |

007

# KALU
## CW, QPAR111

IP20 350° 90°

220-240 V ~50/60 Hz
Material: aluminium

SOCKET INSIDE 75 W

Base: 1-4xGU10

GU10 | 12 W | 55°
670 lm | 2700 K | EEC = G
12 kW/1000 h

**Prod. no.:** **1005297**

# KALU
## CW, single, QPAR111

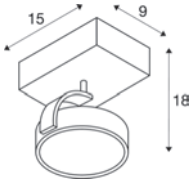


| Options | Prod. no. |
|---|---|
| ● black | **1000702** |
| ○ white | **147301** |
| ● aluminium | **147306** |

# KALU
## CW, double, QPAR111

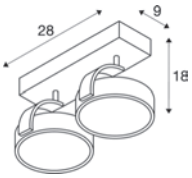


| Options | Prod. no. |
|---|---|
| ● black | **1000703** |
| ○ white | **147311** |
| ● aluminium | **147316** |

# KALU
## CW, triple, QPAR111

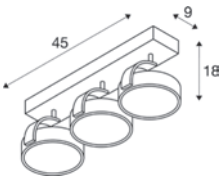


| Options | Prod. no. |
|---|---|
| ● black | **1000704** |
| ○ white | **147321** |
| ● aluminium | **147326** |

# KALU
## CW, quad, QPAR111

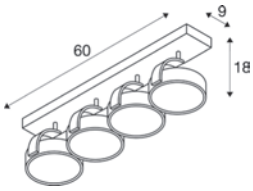


| Options | Prod. no. |
|---|---|
| ● black | **1002023** |
| ○ white | **1002024** |
| ● aluminium | **1002025** |

1009100 415

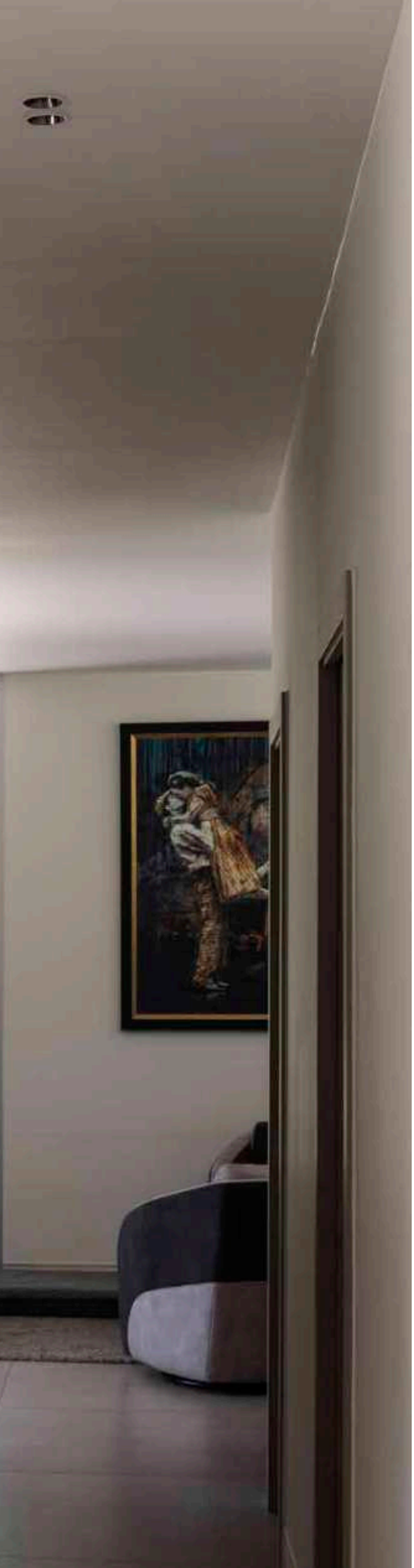



# GRIP! FLAT
## CL, PHASE

NEW

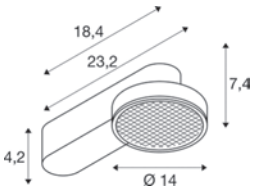


IP20 L70B50 UGR 15

220-240 V ~50/60 Hz | 500 mA
Total wattage: 15 W
Material: aluminium

LED INSIDE

| | | |
|---|---|---|
| Down | 400 lm \| 2700 K | 430 lm \| 3000 K |

| Options | Prod. no. |
|---|---|
| ● black | **1009100** |
| ○ white | **1009101** |

⊕

| Product | Prod. no. |
|---|---|
| GRIP! FLAT decorative ring | |
| ● black | **1009102** |

152010 417

# ENOLA® B
## CW, single, QPAR51

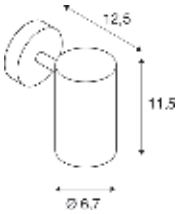


IP20 350° 100°

220-240 V ~50/60 Hz
Material: aluminium/steel

- Decorative ring in light colour included
- Optional black decorative ring available as an accessory

SOCKET INSIDE 50 W

| Base: 1xGU10 | L: 6.7 cm |
|---|---|

| Options | Prod. no. |
|---|---|
| ● black | **152010** |
| ○ white | **152011** |

GU10 | 6 W | 38°
450 lm | 2700 K | EEC = F
6 kW/1000 h

**Prod. no.:** **1005077**

SMART

GU10 | 5 W | 36°
420 lm | 2200-6500 K | EEC = F
5 kWh/1000 h

**Prod. no.:** **1010470**

| Product | Prod. no. |
|---|---|
| Decorative ring | |
| ● black | **151840** |

# ENOLA® B
## CW, double, QPAR51

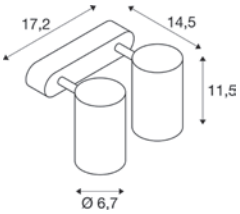


IP20 350° 100°

220-240 V ~50/60 Hz
Material: aluminium/steel

- Decorative ring in light colour included
- Optional black decorative ring available as an accessory

SOCKET INSIDE 50 W

| Base: 2xGU10 | L: 6.7 cm |
|---|---|

| Options | Prod. no. |
|---|---|
| ● black | **152020** |
| ○ white | **152021** |

GU10 | 6 W | 36°
360 lm | 2200 K-2700 K | EEC = G
6 kW/1000 h

**Prod. no.:** **1005273**

SMART

GU10 | 5 W | 36°
420 lm | 2200-6500 K | EEC = F
5 kWh/1000 h

**Prod. no.:** **1010470**

| Product | Prod. no. |
|---|---|
| Decorative ring | |
| ● black | **151840** |

# ENOLA® B
## CW, double, QPAR51

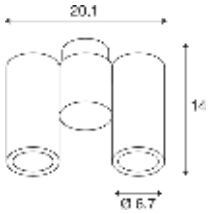


IP20 350° 180°

220-240 V ~50/60 Hz
Material: aluminium/steel

- Decorative ring in light colour included
- Optional black decorative ring available as an accessory

SOCKET INSIDE 50 W

| Base: 2xGU10 | L: 8 cm |
|---|---|

| Options | Prod. no. |
|---|---|
| ● black | **151830** |
| ○ white | **151831** |

GU10 | 6 W | 38°
450 lm | 2700 K | EEC = F
6 kW/1000 h

**Prod. no.:** **1005077**

SMART

GU10 | 5 W | 36°
420 lm | 2200-6500 K | EEC = F
5 kWh/1000 h

**Prod. no.:** **1010470**

| Product | Prod. no. |
|---|---|
| Decorative ring | |
| ● black | **151840** |

# ALTRA DICE
CW, double, QPAR51

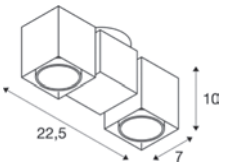


IP20 350° 180°

220-240 V ~50/60 Hz
Material: aluminium/steel

SOCKET INSIDE 50 W

Base: 2xGU10

| Options | Prod. no. |
|---|---|
| ○ white | **151531** |

GU10 | 6 W | 36°
360 lm | 2200 K-2700 K | EEC = G
6 kW/1000h

**Prod. no.:** **1005273**

SMART

GU10 | 5 W | 36°
420 lm | 2200-6500 K | EEC = F
5 kWh/1000 h

**Prod. no.:** **1010470**

# SPOT 79
## CW, QPAR51

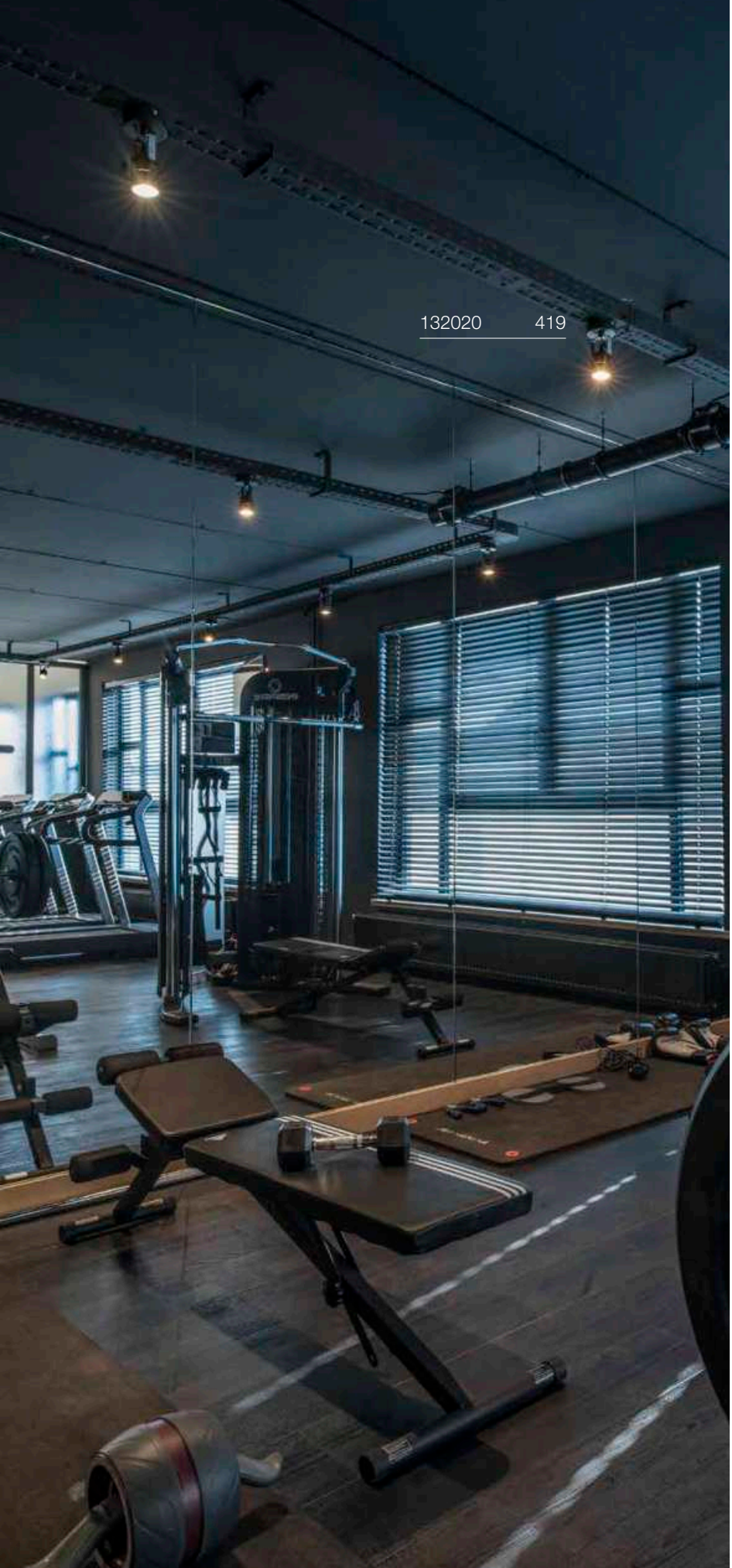

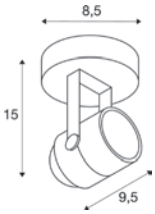


IP20 350° 180°

220-240 V ~50/60 Hz
Material: aluminium/steel

SOCKET INSIDE 50 W

Base: 1xGU10 max. Ø: 5.1 cm | L: 5.7 cm

| Options | Prod. no. |
|---|---|
| ● black | **132020** |
| ○ white | **132021** |
| ● grey | **132024** |

GU10 | 6 W | 38°
450 lm | 2700 K | EEC = F
6 kW/1000h

C,L

**Prod. no.:** **1005077**

1004705 421

## SENSER 12
CW, square, PHASE



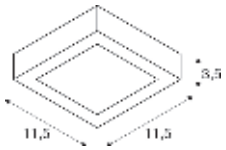


C IP20 IK02 110° 48000 h L70B50 UGR 29

220-240 V ~50/60 Hz | 200 mA
Total wattage: 8.4 W
Material: aluminium

LED INSIDE CRI 90

460 lm | 3000 K

| Options | Prod. no. |
|---|---|
| ○ white | **1003017** |

## SENSER 18
CW, square, PHASE

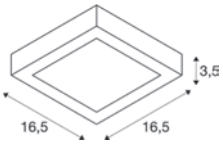


C IP20 IK02 110° 48000 h L70B50 UGR 27

220-240 V ~50/60 Hz | 350 mA
Total wattage: 13 W
Material: aluminium

LED INSIDE CRI 90

840 lm | 3000 K

| Options | Prod. no. |
|---|---|
| ○ white | **1003018** |

## SENSER 24
CW, square, PHASE

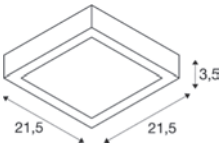


C IP20 IK02 110° 48000 h L70B50 UGR 26

220-240 V ~50/60 Hz | 500 mA
Total wattage: 15 W
Material: aluminium

LED INSIDE CRI 90

1240 lm | 3000 K | 1140 lm | 4000 K

| Options | Prod. no. |
|---|---|
| ○ white 3000 K | **1003019** |
| ○ white 4000 K | **1004705** |

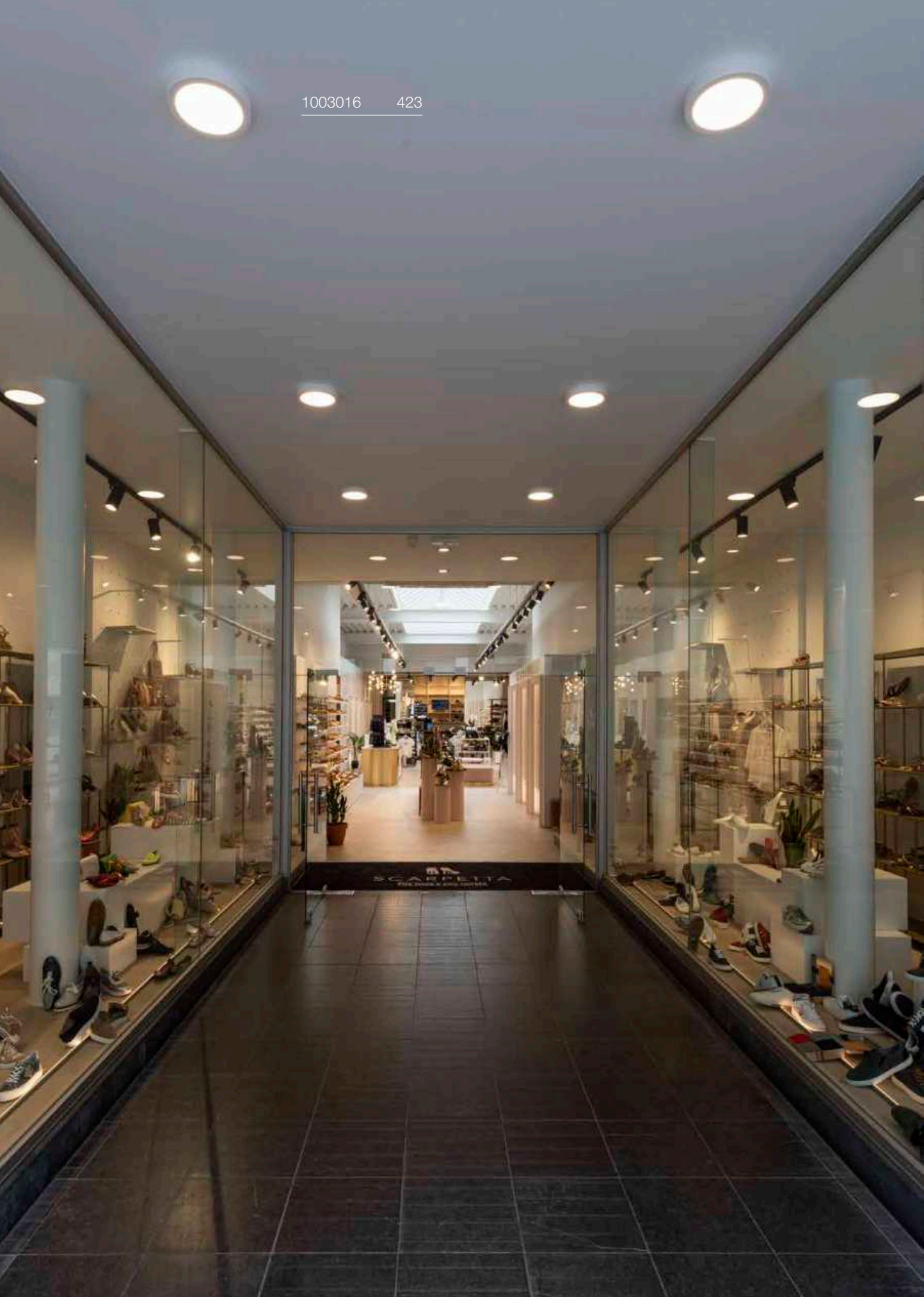
SCARPETTA

## SENSER 12
CW, round, PHASE



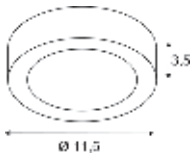


IP20 IK02 110° 48000 h L70B50 UGR 30

220-240 V ~50/60 Hz | 200 mA
Total wattage: 8.4 W
Material: aluminium

LED INSIDE CRI 90

| 460 lm \| 3000 K | 470 lm \| 4000 K |
|---|---|

| Options | Prod. no. |
|---|---|
| ○ white 3000 K | **1003014** |
| ○ white 4000 K | **1004700** |

## SENSER 18
CW, round, PHASE

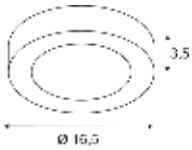


IP20 IK02 110° 48000 h L70B50 UGR 29

220-240 V ~50/60 Hz | 350 mA
Total wattage: 13 W
Material: aluminium

LED INSIDE CRI 90

| 830 lm \| 3000 K | 990 lm \| 4000 K |
|---|---|

| Options | Prod. no. |
|---|---|
| ○ white 3000 K | **1003015** |
| ○ white 4000 K | **1004701** |

## SENSER 24
CW, round, PHASE

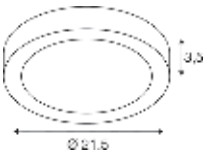


IP20 IK02 110° 48000 h L70B50 UGR 27

220-240 V ~50/60 Hz | 500 mA
Total wattage: 15 W
Material: aluminium

LED INSIDE CRI 90

| 1140 lm \| 3000 K | 1300 lm \| 4000 K |
|---|---|

| Options | Prod. no. |
|---|---|
| ○ white 3000 K | **1003016** |
| ○ white 4000 K | **1004702** |

# MELAN
CW, E27

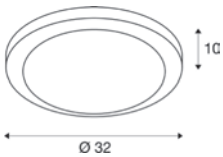


IP20

220-240 V ~50/60 Hz
Material: aluminium/glass

SOCKET INSIDE 60 W

Base: 1xE27 max. Ø: 7 cm | L: 16 cm

| Options | Prod. no. |
|---|---|
| aluminium | **155236** |

E27 | 8 W | 320°
800 lm | 2700 K | EEC = F
8 kW/1000 h

**Prod. no.:** **1005303**

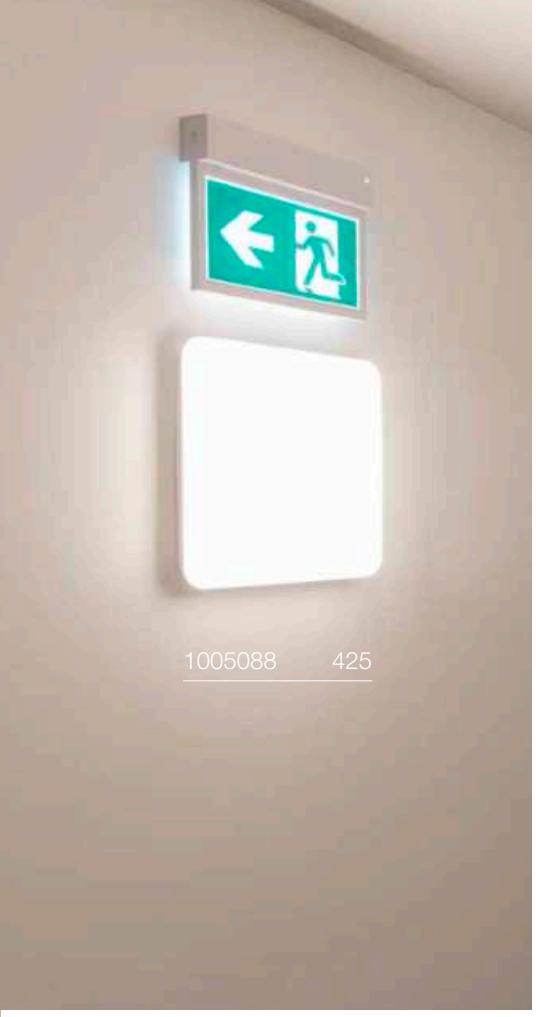


# SIMA
## CW, square, sensor

IP44 IK02 120° 30000 h L70B50 12

220-240 V ~50/60 Hz | 320 mA
Total wattage: 24 W
Material: polycarbonate (PC)

LED INSIDE CRI 90

2200 lm | 3000 K

| Options | Prod. no. |
|---|---|
| ○ white | **1005088** |

# SIMA
## CW, square, PHASE

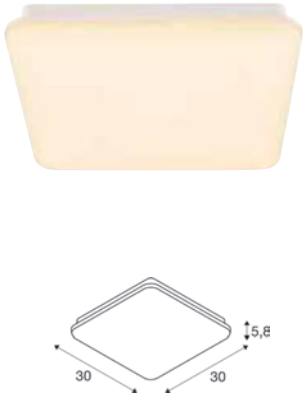


C IP44 IK02 120° 30000 h L70B50 12

220-240 V ~50/60 Hz | 320 mA
Total wattage: 24 W
Material: polycarbonate (PC)

LED INSIDE CRI 90

2200 lm | 3000 K

| Options | Prod. no. |
|---|---|
| ○ white | **1005087** |

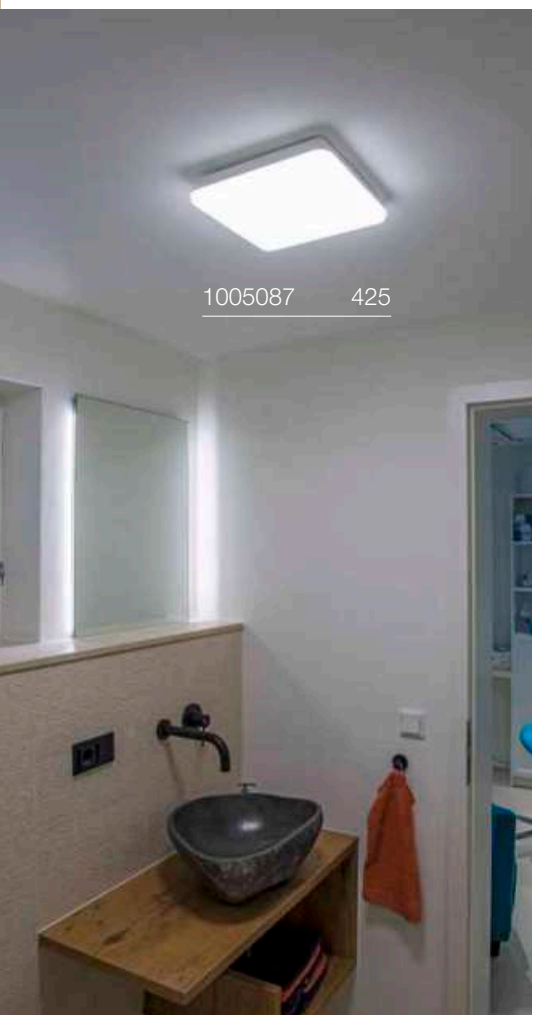

## LIPSY® 30
CW, Dome

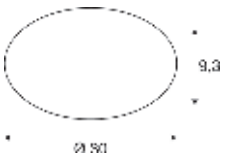


IP44 IK02 120° 50000 h L70B50

220-240 V ~50/60 Hz | 350 mA
Total wattage: 13.5 W
Material: aluminium/polycarbonate (PC)

LED INSIDE CRI 80

| 1550 lm | 3000 K | 1600 lm | 4000 K |
|---|---|---|---|

| Options | Prod. no. |
|---|---|
| ○ white | **1002020** |

## LIPSY® 40
CW, Dome



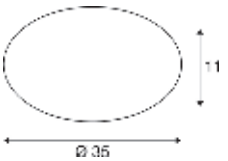


IP44 IK02 120° 50000 h L70B50

220-240 V ~50/60 Hz | 500 mA
Total wattage: 17.5 W
Material: aluminium/polycarbonate (PC)

LED INSIDE CRI 80

| 2050 lm | 3000 K | 2200 lm | 4000 K |
|---|---|---|---|

| Options | Prod. no. |
|---|---|
| ○ white | **1002021** |

## LIPSY® 50
CW, Dome

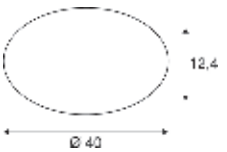


IP44 IK02 120° 50000 h L70B50

220-240 V ~50/60 Hz | 500 mA
Total wattage: 20 W
Material: aluminium/polycarbonate (PC)

LED INSIDE CRI 80

| 2500 lm | 3000 K | 2700 lm | 4000 K |
|---|---|---|---|

| Options | Prod. no. |
|---|---|
| ○ white | **1002022** |

# LIPSY® 30
## CW, Drum

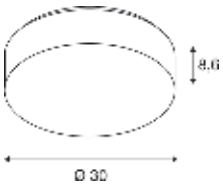


IP44 IK02 120° 50000 h L70B50

220-240 V ~50/60 Hz | 350 mA
Total wattage: 13.5 W
Material: aluminium/polycarbonate (PC)

LED INSIDE CRI 80

| 1600 lm \| 3000 K | 1650 lm \| 4000 K |
|---|---|

| Options | Prod. no. |
|---|---|
| ○ white | **1002075** |

## LIPSY® 40
CW, Drum



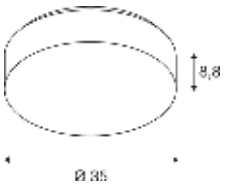


IP44 IK02 120° 50000 h L70B50

220-240 V ~50/60 Hz | 500 mA
Total wattage: 17.5 W
Material: aluminium/polycarbonate (PC)

LED INSIDE CRI 80

| 2100 lm | 3000 K | 2300 lm | 4000 K |
|---|---|---|---|

| Options | Prod. no. |
|---|---|
| white | **1002076** |

## LIPSY® 50
CW, Drum

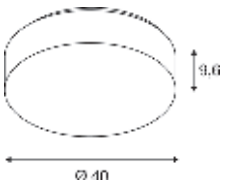


IP44 IK02 120° 50000 h L70B50

220-240 V ~50/60 Hz | 500 mA
Total wattage: 20 W
Material: aluminium/polycarbonate (PC)

LED INSIDE CRI 80

| 2450 lm | 3000 K | 2600 lm | 4000 K |
|---|---|---|---|

| Options | Prod. no. |
|---|---|
| white | **1002077** |

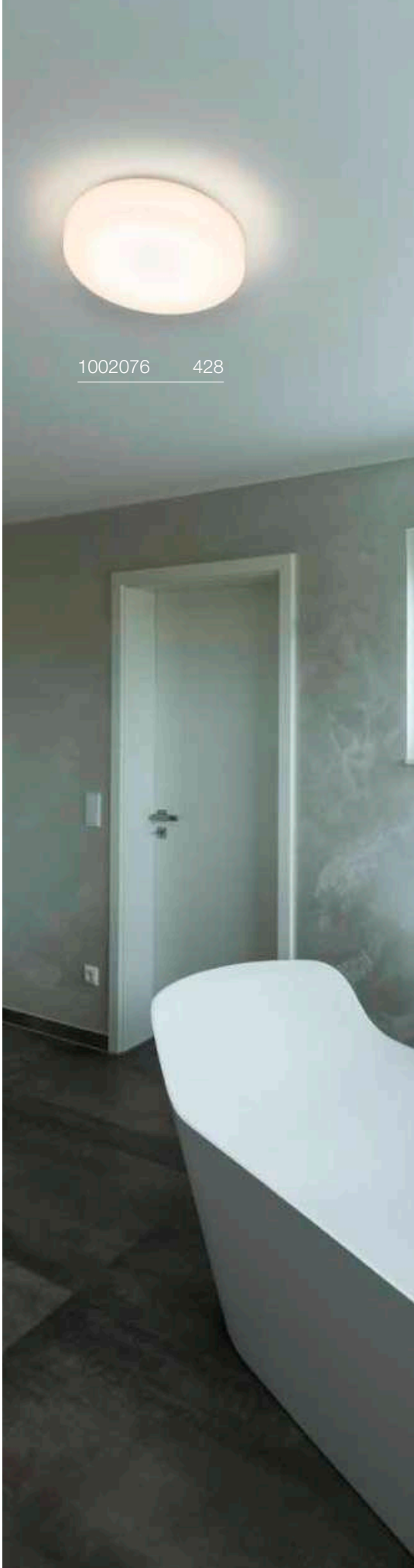

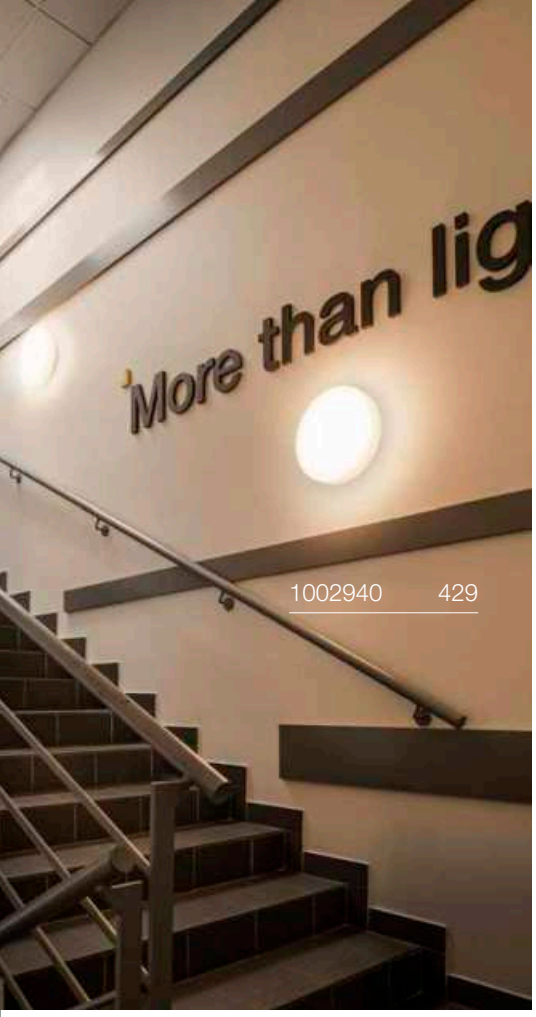


1002940 429

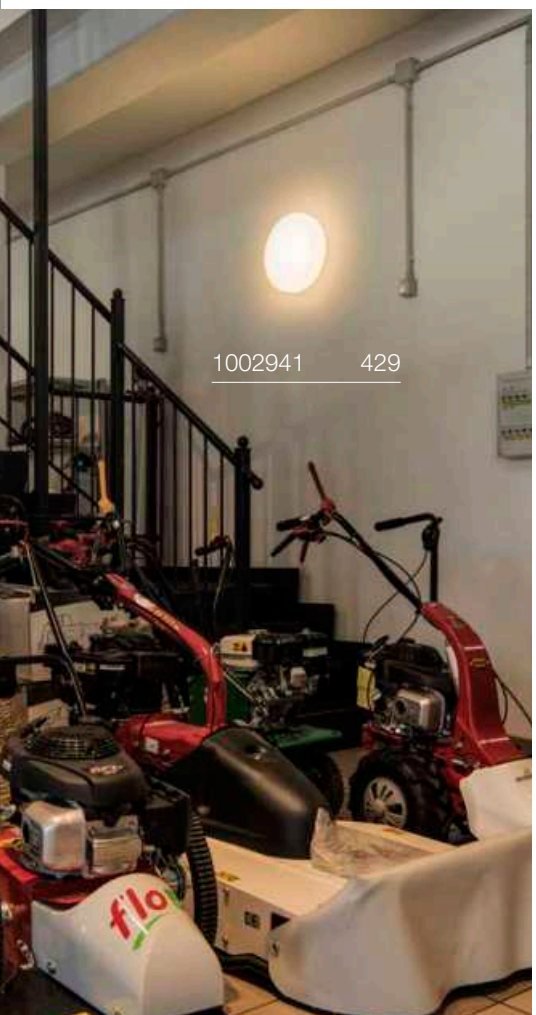

1002941 429

## LIPSY® 40
CW, Drum, DALI

CCT
DALI



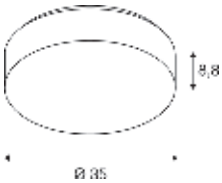


Dali IP44 IK02 120° 30000 h L70B50

220-240 V ~50/60 Hz | 500 mA
Total wattage: 18 W
Material: aluminium/polycarbonate (PC)

LED INSIDE CRI 80

| 2100 lm \| 3000 K | 2300 lm \| 4000 K |
|---|---|

| Options | Prod. no. |
|---|---|
| ○ white | **1002940** |

## LIPSY® 50
CW, Drum, DALI

CCT
DALI



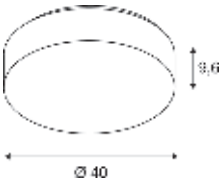


Dali IP44 IK02 120° 30000 h L70B50

220-240 V ~50/60 Hz | 500 mA
Total wattage: 21 W
Material: aluminium/polycarbonate (PC)

LED INSIDE CRI 80

| 2450 lm \| 3000 K | 2600 lm \| 4000 K |
|---|---|

| Options | Prod. no. |
|---|---|
| ○ white | **1002941** |

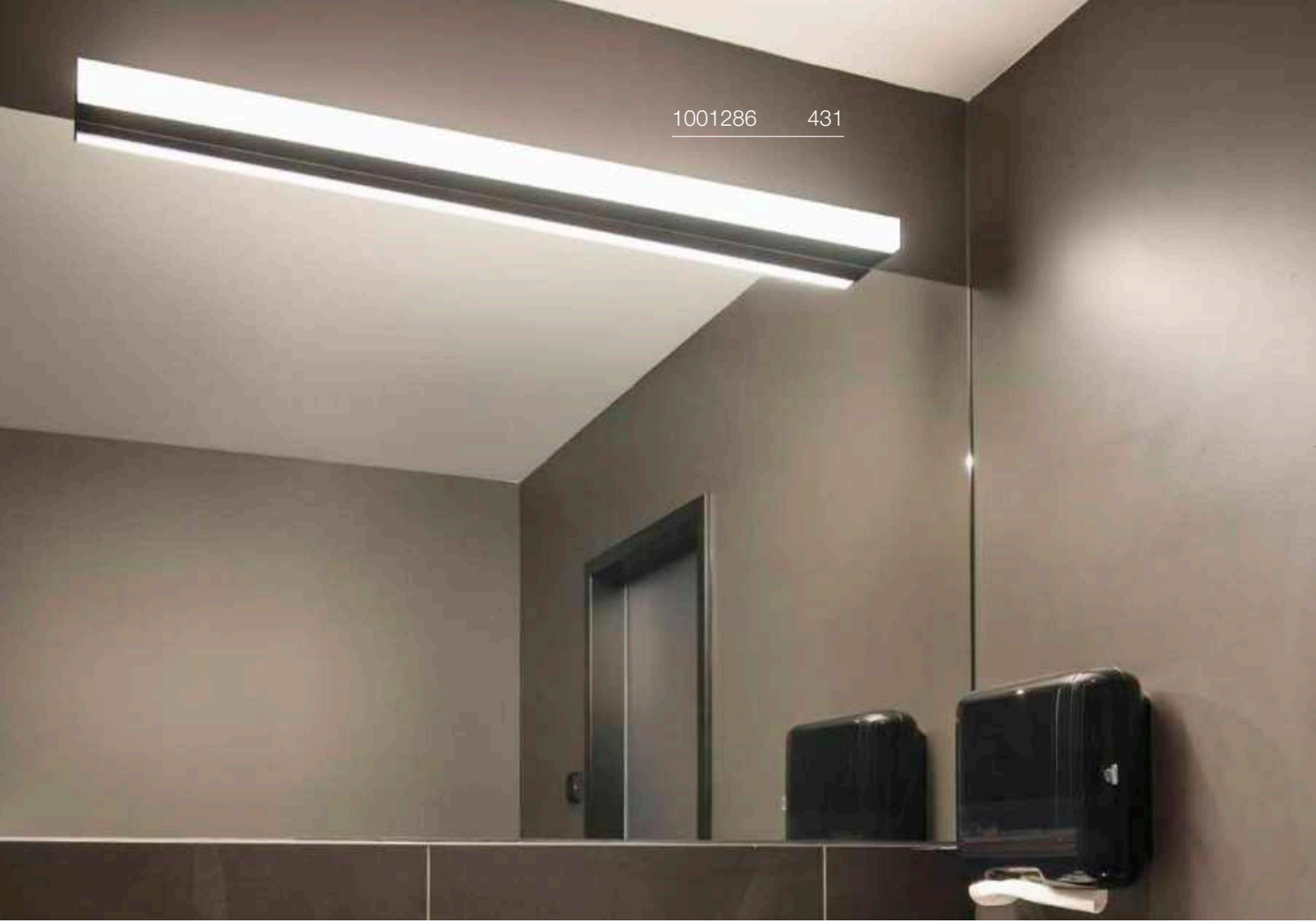
1001286 431

1006124 431

# BATTEN 60
CW

CCT

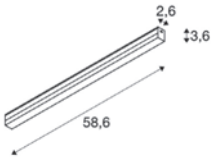


IP20 IK02 30 000 h L70B50 10

220-240 V ~50/60 Hz | 110 mA
Total wattage: 9 W
Material: polycarbonate (PC)

- Switch on light housing
- Feed-in not included

LED INSIDE CRI 90

940 lm | 3000 K | 980 lm | 4000 K

| Options | Prod. no. |
|---|---|
| ○ white | **1006123** |

| Product | Prod. no. |
|---|---|
| Feed-in | |
| ○ white | **1006125** |
| Mounting brackets | |
| ○ white | **1006126** |
| Connector | |
| ○ white | **1006127** |
| Direct connector | |
| ○ white | **1006128** |

# BATTEN 120
CW

CCT

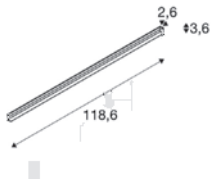


IP20 IK02 30 000 h L70B50 5

220-240 V ~50/60 Hz | 220 mA
Total wattage: 18 W
Material: polycarbonate (PC)

- Switch on light housing
- Feed-in not included

LED INSIDE CRI 90

1900 lm | 3000 K | 1960 lm | 4000 K

| Options | Prod. no. |
|---|---|
| ○ white | **1006124** |

| Product | Prod. no. |
|---|---|
| Feed-in | |
| ○ white | **1006125** |
| Mounting brackets | |
| ○ white | **1006126** |
| Connector | |
| ○ white | **1006127** |
| Direct connector | |
| ○ white | **1006128** |

# SIGHT 115
CW

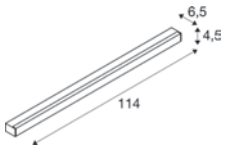


IP20 IK02 120° 30 000 h L70B50 UGR 28

220-240 V ~50/60 Hz | 700 mA
Total wattage: 38 W
Material: aluminium/acrylic

LED INSIDE CRI 80

3100 lm | 3000 K

| Options | Prod. no. |
|---|---|
| ● black | **1001286** |
| ○ white | **1001287** |

SOCKET

WUD TL | 435

SOCKET

MIX match

VARYT | 436–437

LED

QUIMERA | 439

LED

ONE STRAIGHT | 441

LED

ONE BOW | 441

LED

VINOLINA ONE | 443

LED

VINOLINA | 443

LED

VINOLINA TWO | 445

LED

TAHA | 447

SOCKET

SUN | 449

SOCKET

TINY SUN | 451

SOCKET

PANTILO | 453–455

SOCKET

PANTILO | 453

SOCKET

PANTILO ROPE | 454–455

SOCKET

MIX match

FENDA | 457–459



LED

KARPO | 460

SOCKET

PHELIA | 461

LED

WORKLIGHT EASY | 463

LED

WORKLIGHT PRO | 463

LED

WORKLIGHT | 465

1010402 435

# WUD
## TL, E27, cylindrical

NEW

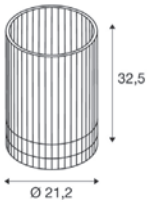


IP20 IK02

220-240 V ~50/60 Hz
Material: wood

- Natural material
- Euro plug and switch

SOCKET INSIDE 40 W

Base: 1xE27 max. Ø: 12 cm | L: 18 cm

| Options | Prod. no. |
|---|---|
| beige | **1010402** |

E27 | 6 W | 330°
570 lm | 2200 K | EEC = F
6 kWh/1000 h

**Prod. no.:** **1008152**

# VARYT
TL, E14

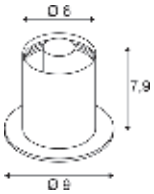


IP20 IK02 200

220-240 V ~50/60 Hz
Material: aluminium

• Euro plug with switch in the supply cable

SOCKET INSIDE 6 W

Base: 1xE14 max. Ø: 3.8 cm | L: 11 cm

| Options | Prod. no. |
|---|---|
| ● black | **1008109** |
| ○ white | **1008110** |
| ● brass | **1008112** |
| ◑ chrome | **1008111** |
| ● copper | **1008113** |

E14 | 4 W | 320°
380 lm | 2700 K | EEC = F
5 kWh/1000 h

**Prod. no.:** **1005284**

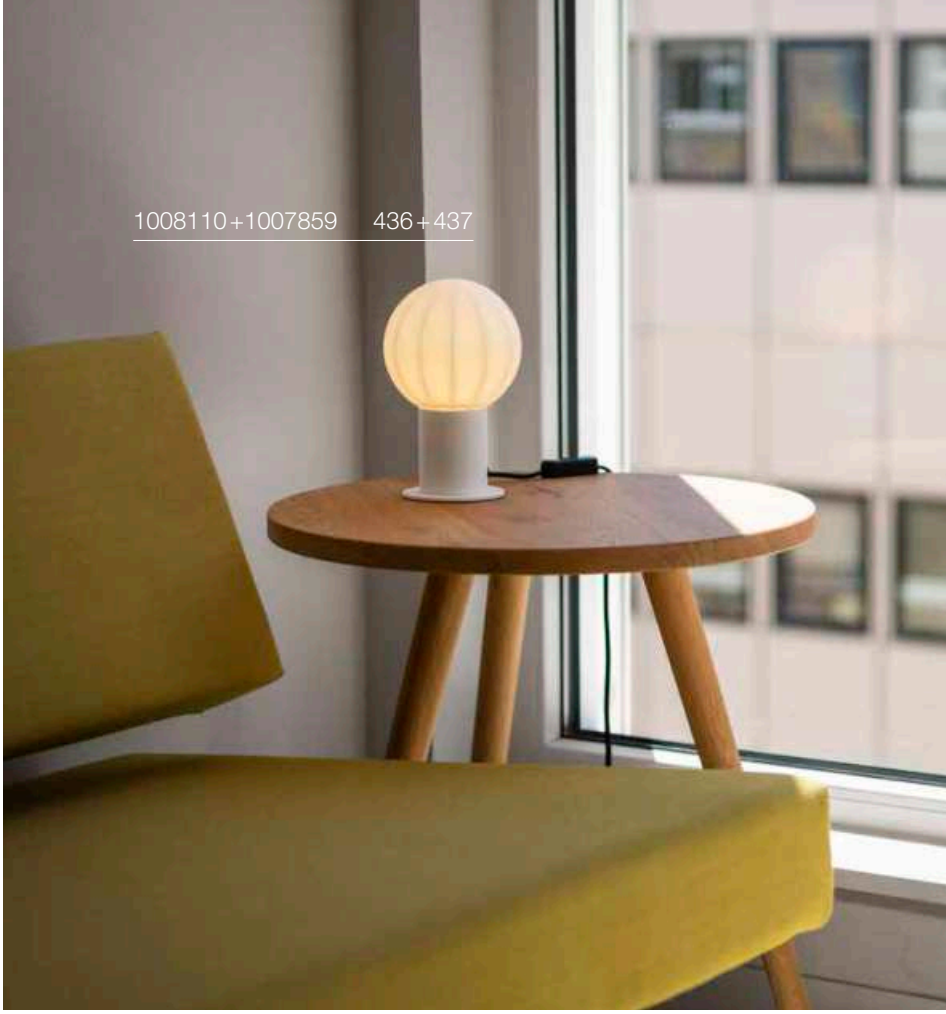

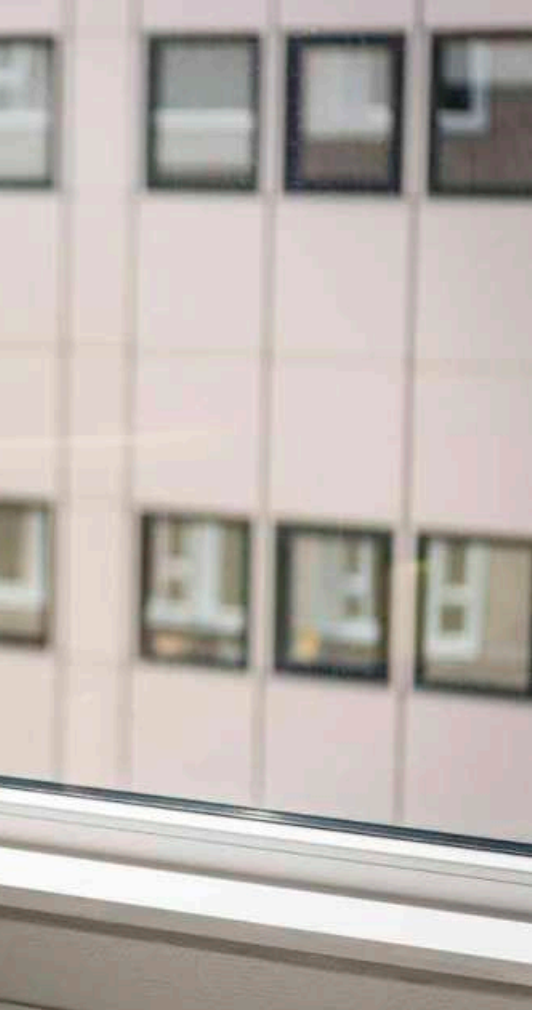

## VARYT
Glass shade for PD, WL, CL, TL



IK02

Ø: 11.5 cm
H: 13.5 cm
Material: glass

| Options | Prod. no. |
|---|---|
| ○ white | **1007860** |

## VARYT
Glass shade for PD, WL, CL, TL

IK02

Ø: 12 cm
H: 13 cm
Material: glass

| Options | Prod. no. |
|---|---|
| ○ white | **1007859** |

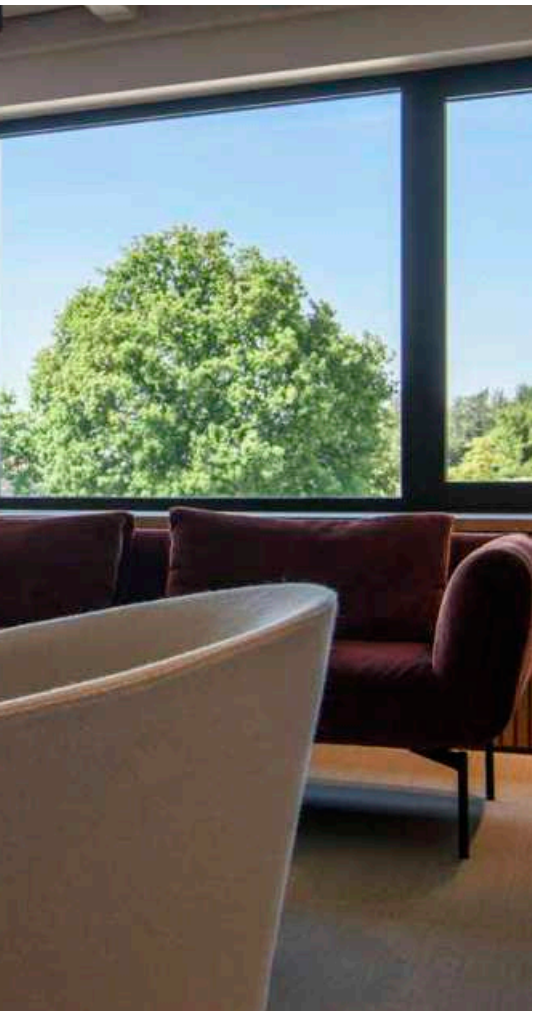

## VARYT
Shade opal glass

IK02

Ø: 12 cm
H: 12.8 cm

| Options | Prod. no. |
|---|---|
| ○ white | **1008119** |

## VARYT
Glass shade for PD, WL, CL, TL

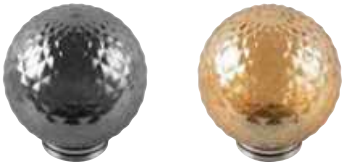

IK02

Ø: 12 cm
H: 12.7 cm
Material: glass

| Options | Prod. no. |
|---|---|
| ● smoky grey | **1007858** |
| ● amber | **1008023** |

1008033 187
1008033 439

# QUIMERA
## TL

CCT

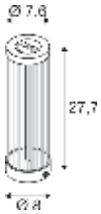


IP20 IK04 360° 50000 h L80B50 260

220-240 V ~50/60 Hz | 350 mA
Total wattage: 4 W
Material: aluminium/glass

- Plug-in power supply included

LED INSIDE CRI 90

| | | |
|---|---|---|
| Indirect | 150 lm \| 2700 K | 160 lm \| 3000 K |

| Options | Prod. no. |
|---|---|
| brass | **1008039** |
| dark bronze | **1008038** |
| dark copper | **1008040** |

1006354 441

1006350 441

# ONE STRAIGHT
FL

CCT

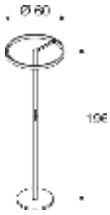


Switch | 140° | 77° | 50 000 h L80B50 | 250 | UGR 22

220-240 V ~50/60 Hz | 24 V
Total wattage: 22 W
Material: steel/polycarbonate (PC)

- Euro plug

LED INSIDE | CRI 90

| | | | | |
|---|---|---|---|---|
| Up | 600 lm | 2700 K | 600 lm | 3000 K |
| Down | 600 lm | | 600 lm | |

| Options | Prod. no. |
|---|---|
| ● black | **1006355** |
| black/brass | **1006353** |
| ○ white | **1006354** |

# ONE BOW
FL

CCT

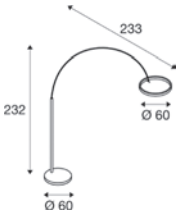


Switch | 140° | 60° | 120° | 50 000 h L80B50 | 250 | UGR 22

220-240 V ~50/60 Hz | 24 V
Total wattage: 22 W
Material: steel/polycarbonate (PC)

- Euro plug

LED INSIDE | CRI 90

| | | | | |
|---|---|---|---|---|
| Up | 600 lm | 2700 K | 600 lm | 3000 K |
| Down | 600 lm | | 600 lm | |

| Options | Prod. no. |
|---|---|
| ● black | **1006352** |
| black/brass | **1006350** |
| ○ white | **1006351** |

1007357 443

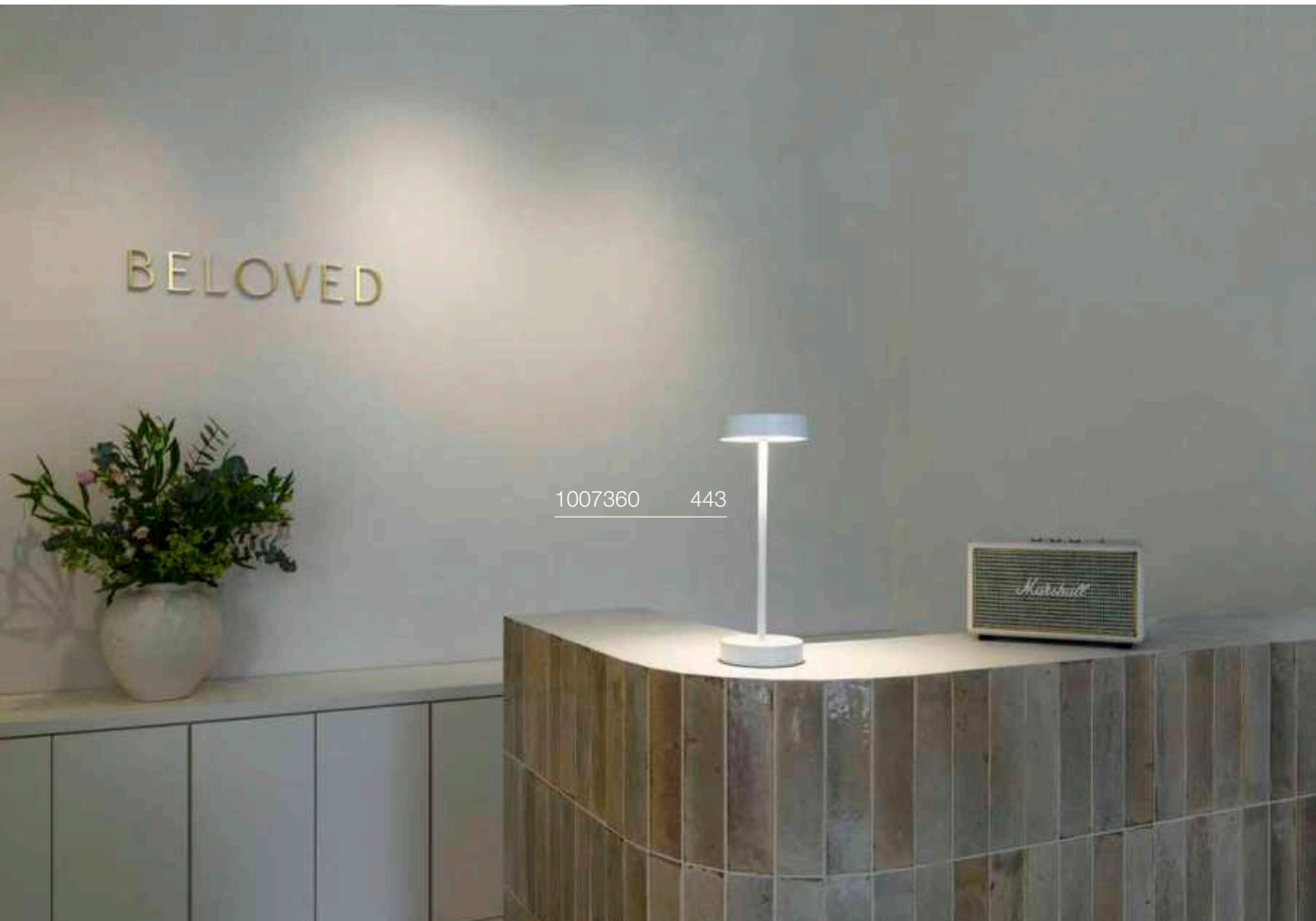


1007360 443

# VINOLINA ONE
## TL, Battery

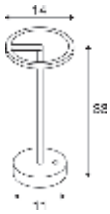

Touch IP54 50000 h L80B10

5 V
Total wattage: 2.5 W
Material: aluminium

- Running time 12 h
- Charging time 7 h
- charging plate included
- power adapter not included
- USB-A

LED INSIDE CRI 80

125 lm | 2700 K

| Options | Prod. no. |
|---|---|
| ● black | **1007359** |
| ○ white | **1007357** |
| ● rust | **1007358** |

# VINOLINA
## TL, Battery

CCT

Touch IP54 50000 h L80B10

5 V
Total wattage: 2.2 W
Material: aluminium

- Running time 12 h
- Charging time 7 h
- charging plate included
- power adapter not included
- USB-A

LED INSIDE CRI 80

130 lm | 2700 K | 130 lm | 3000 K

| Options | Prod. no. |
|---|---|
| ● black | **1007362** |
| ○ white | **1007360** |
| ● rust | **1007361** |

1007692 445

# VINOLINA TWO
## TL, Battery, DTW

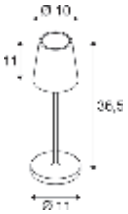


5 V
Total wattage: 2 W
Material: aluminium/plastic

- Running time 10 h
- Charging time 5 h
- Charging station for one light included
- USB-A

LED INSIDE CRI 80

| | | |
|---|---|---|
| 140 lm \| 2200 K | 170 lm \| 2700 K | 190 lm \| 3000 K |

| Options | Prod. no. |
|---|---|
| ● black | **1007693** |
| ○ white | **1007692** |
| sand | **1007697** |
| rust | **1007695** |
| red | **1007694** |
| sage green | **1007696** |

# VINOLINA TWO
## Charging base

IP20 IK04

L: 46.2 cm
W: 32.60 cm
H: 5 cm
Material: plastic

- Charging base for max. 6
- Connection cable available separately

| Options | Prod. no. |
|---|---|
| ● black | **1007698** |

# VINOLINA TWO
## IEC connection cable with safety plug

IP20

220-240 V 50/60 Hz
L: 180 cm

| Options | Prod. no. |
|---|---|
| ● black | **1008029** |

1007380 447

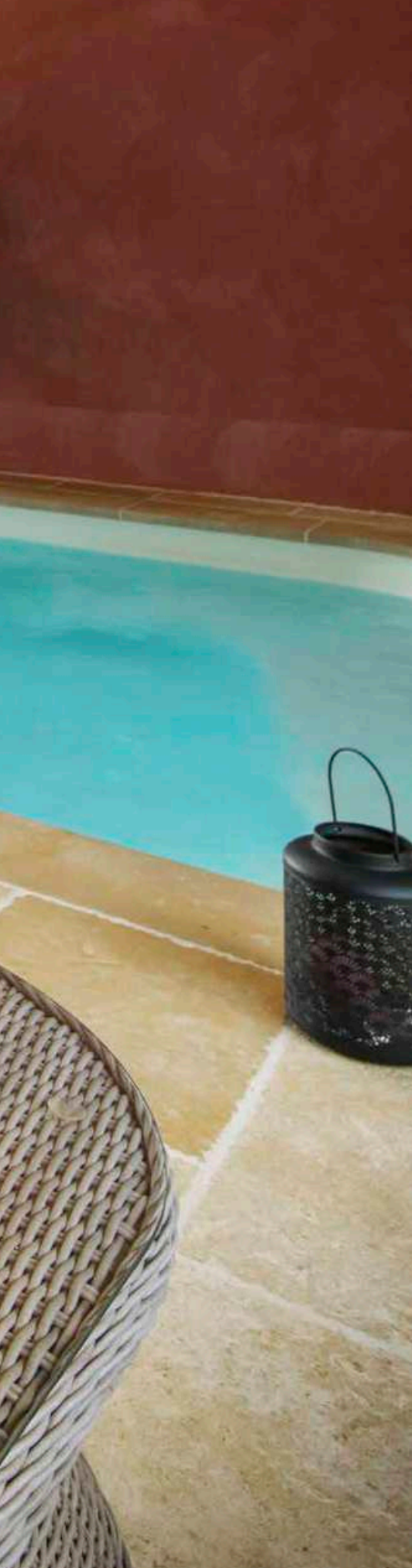



# TAHA
## Light set, battery-powered

Switch IP65 IK03 50 000 h L70B50

100-240 V ~50/60 Hz | 5 V
Total wattage: 5 W
Material: aluminium/plastic

- In addition to the light, the light set includes two different lampshades, an extension tube, USB-C charging cable, ground spike and a loop for hanging temporarily on branches and beams.
- 3 dimming levels
- IP44 plug-in power supply
- Power adapter

LED INSIDE CRI 80

200 lm | 2700 K

| Options | Prod. no. |
|---|---|
| ● black | **1007380** |

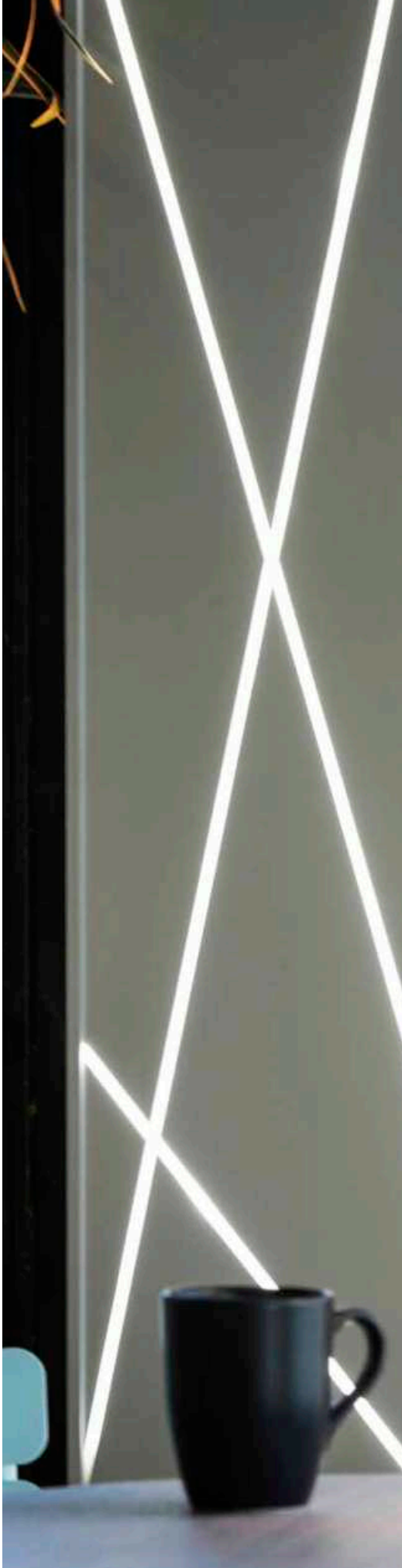

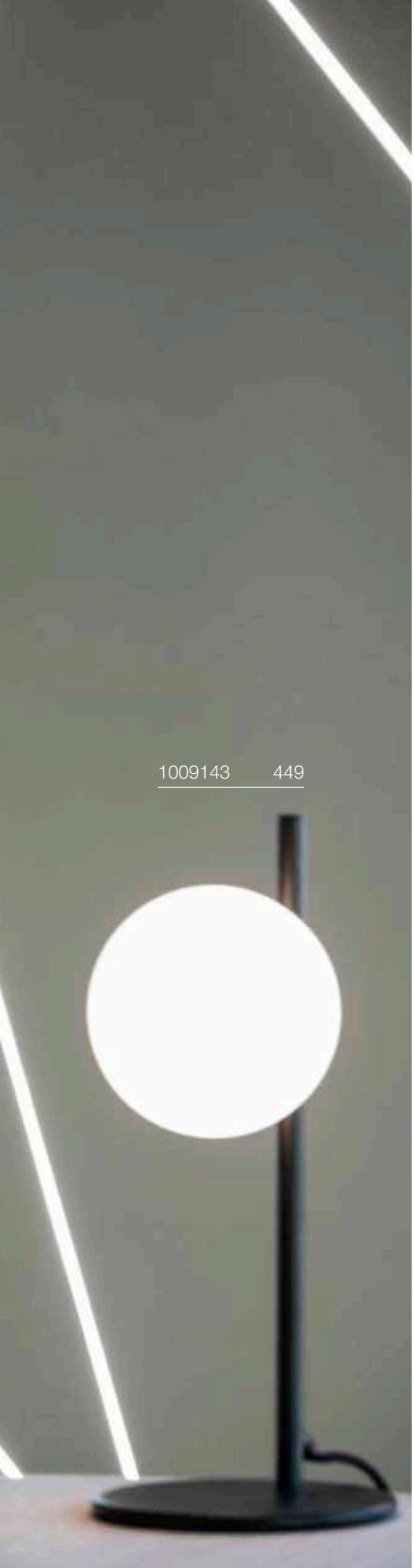

1009143 449

## SUN
FL, G9

UPDATE

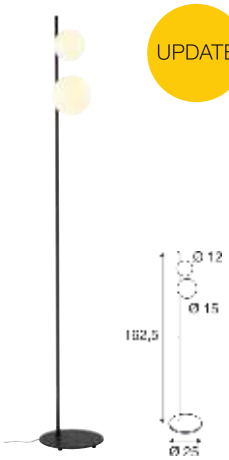


IP20 IK02 250

220-240 V ~50/60 Hz
Material: steel

- Euro plug with switch in the supply cable

SOCKET INSIDE 5 W

Base: 1xG9 max. Ø: 1.9 cm | L: 6 cm

| Options | Prod. no. |
|---|---|
| ● black | **1009142** |

G9 | 4 W | 300°
400 lm | 3000 K | EEC = E
4 kWh/1000 h

**Prod. no.: 1005286**

## SUN
TL, G9

UPDATE

IP20 IK02 180

220-240 V ~50/60 Hz
Material: steel

- Euro plug with switch in the supply cable

SOCKET INSIDE 5 W

Base: 1xG9 max. Ø: 1.9 cm | L: 6 cm

| Options | Prod. no. |
|---|---|
| ● black | **1009143** |

G9 | 4 W | 300°
400 lm | 3000 K | EEC = E
4 kWh/1000 h

**Prod. no.: 1005286**

1007364 451

# TINY SUN
TL

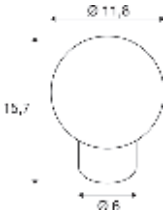


IP20 180

220-240 V ~50/60 Hz
Material: steel

- Euro plug with switch in the supply cable

SOCKET INSIDE 3.6 W

| Base: 1xG9 | max. Ø: 1.9 cm | L: 6 cm |
|---|---|---|

| Options | Prod. no. |
|---|---|
| copper | **1007364** |
| bronze | **1007363** |

G9 | 4 W | 300°
400 lm | 3000 K | EEC = E
4 kWh/1000 h

**Prod. no.: 1005286**

1010347 453

1010352 453

# PANTILO SLIM
TL, E27

NEW

IP20 IK02 186

220-240 V ~50/60 Hz
Material: steel

- Euro plug with switch in the supply cable
- Infinitely dimmable via the switch in the supply cable

SOCKET INSIDE 15 W

Base: 1xE27 | max. Ø: 4.7 cm | L: 24 cm

| Options | Prod. no. |
|---|---|
| chrome | **1010345** |
| copper | **1010346** |
| gold | **1010347** |
| white | **1010348** |

E27 | 6 W | 330°
570 lm | 2200 K | EEC = F
6 kWh/1000 h

C

**Prod. no.:** **1008152**

# PANTILO
TL, E27

NEW

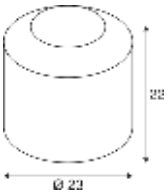


IP20 IK02 186

220-240 V ~50/60 Hz
Material: steel

- Euro plug with switch in the supply cable
- Infinitely dimmable via the switch in the supply cable

SOCKET INSIDE 15 W

Base: 1xE27 | max. Ø: 6.8 cm | L: 14 cm

| Options | Prod. no. |
|---|---|
| chrome | **1010349** |
| copper | **1010350** |
| gold | **1010351** |
| white | **1010352** |

E27 | 6 W | 330°
570 lm | 2200 K | EEC = F
6 kWh/1000 h

C

**Prod. no.:** **1008153**

# PANTILO ROPE 19
TL, E27

UPDATE

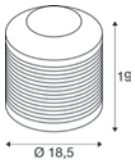


IP20 IK02 186

220-240 V ~50/60 Hz
Material: steel

• Euro plug with switch in the supply cable

SOCKET INSIDE 15 W

Base: 1xE27 max. Ø: 6.8 cm | L: 12 cm

| Options | Prod. no. |
|---|---|
| gold | **1010208** |
| silver | **1010209** |

E27 | 4 W | 280°
830 lm | 2700 K | EEC = A
4 kWh/1000 h

**Prod. no.:** **1008641**

# PANTILO ROPE 27
FL, E27

UPDATE

IP20 IK02 210

220-240 V ~50/60 Hz
Material: steel

- Euro plug with switch in the supply cable

SOCKET INSIDE 15 W

Base: 1xE27 max. Ø: 6.8 cm | L: 12 cm

| Options | Prod. no. |
|---|---|
| gold | **1010206** |
| silver | **1010207** |

E27 | 4 W | 280°
830 lm | 2700 K | EEC = A
4 kWh/1000 h

**Prod. no.:** **1008641**

132660 + 1000580 272 + 459

155780 + 155592 457 + 459

155790 + 155592 457 + 459

155780 + 1004773 457 + 459

# FENDA
## TL, E27

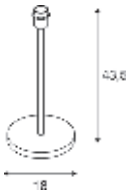


IP20 IK03 200

220-240 V ~50/60 Hz
Material: steel/plastic

- Euro plug and switch

SOCKET INSIDE 60 W

Base: 1xE27

| Options | Prod. no. |
|---|---|
| ● black | **155780** |

E27 | 8 W | 320°
800 lm | 2700 K | EEC = F
8 kWh/1000 h

**Prod. no.: 1005303**

# FENDA
## FL, E27

IP20 IK03 200

220-240 V ~50/60 Hz
Material: steel/plastic

- Euro plug and switch

SOCKET INSIDE 60 W

Base: 1xE27

| Options | Prod. no. |
|---|---|
| ● black | **155790** |

E27 | 8 W | 320°
800 lm | 2700 K | EEC = F
8 kWh/1000 h

**Prod. no.: 1005303**

# FENDA
## TL, E27

IP20 IK03 180

220-240 V ~50/60 Hz
Material: aluminium/plastic

- Euro plug and switch

SOCKET INSIDE 40 W

Base: 1xE27

| Options | Prod. no. |
|---|---|
| ● black | **155540** |

E27 | 8 W | 320°
700 lm | 2500 K | EEC = F
8 kWh/1000 h

**Prod. no.: 1005265**

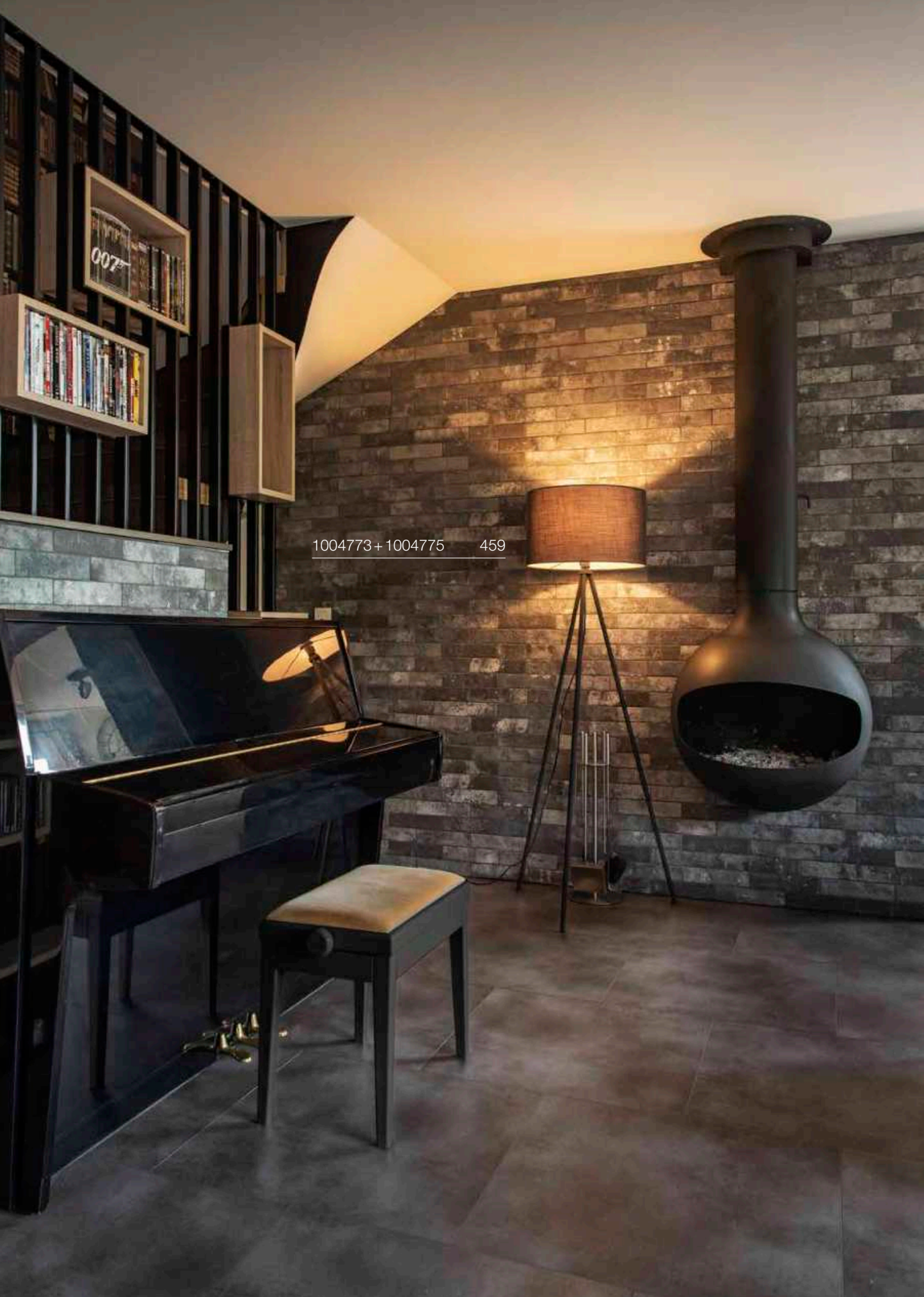


1004773 + 1004775 459

# FENDA
## FL, E27

IP20 IK03 330

220-240 V ~50/60 Hz
Material: aluminium/plastic

- Switch on light body
- Euro plug

SOCKET INSIDE 40 W

Base: 1xE27

| Options | Prod. no. |
|---|---|
| ● black | **155490** |

E27 | 13 W | 220°
1300 lm | 2700 K | EEC = F
14 kWh/1000 h

**Prod. no.:** **1005302**

# FENDA
## 15 cm, round

Ø: 15 cm
H: 40 cm
Material: textile/steel

| Options | Prod. no. |
|---|---|
| ● grey | **1004773** |

# FENDA
## 30 cm, round



Ø: 30 cm
H: 20 cm
Material: textile/steel

| Options | Prod. no. |
|---|---|
| black/copper | **155592** |
| ○ white | **155582** |
| ● grey | **1004774** |
| ● beige | **155583** |

# FENDA
## Ø 45 cm, round

Ø: 45.5 cm
H: 28 cm
Material: textile/steel

| Options | Prod. no. |
|---|---|
| black/copper | **156122** |
| ○ white | **156111** |
| ● grey | **1004775** |
| ● beige | **156113** |

⊕

| Product | Prod. no. |
|---|---|
| Acrylic glass cover Ø 45.5 cm | |
| ○ white | **156100** |

# FENDA
## 70 cm, round

IP20

Ø: 70 cm
H: 36 cm
Material: textile/steel

- Not suitable for Fenda Bow

| Options | Prod. no. |
|---|---|
| black/copper | **1000580** |
| ○ white | **1000579** |

⊕

| Product | Prod. no. |
|---|---|
| Acrylic glass cover Ø 70 cm | |
| ○ white | **1000957** |

# KARPO
## TL

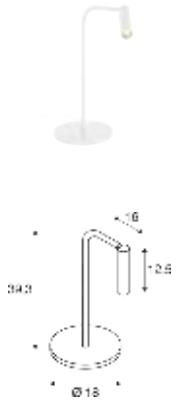

220-240 V ~50/60 Hz | 500 mA
Total wattage: 6.2 W
Material: aluminium

- Switch on light body
- Power adapter

430 lm | 3000 K

| Options | Prod. no. |
|---|---|
| ● black 360 lm | **1001461** |
| ○ white 430 lm | **1001460** |

# KARPO
## FL

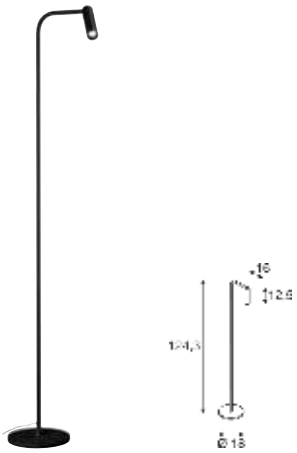

220-240 V ~50/60 Hz | 500 mA
Total wattage: 6.2 W
Material: aluminium

- Switch on light body
- Power adapter

360 lm | 3000 K

| Options | Prod. no. |
|---|---|
| ● black | **1001463** |

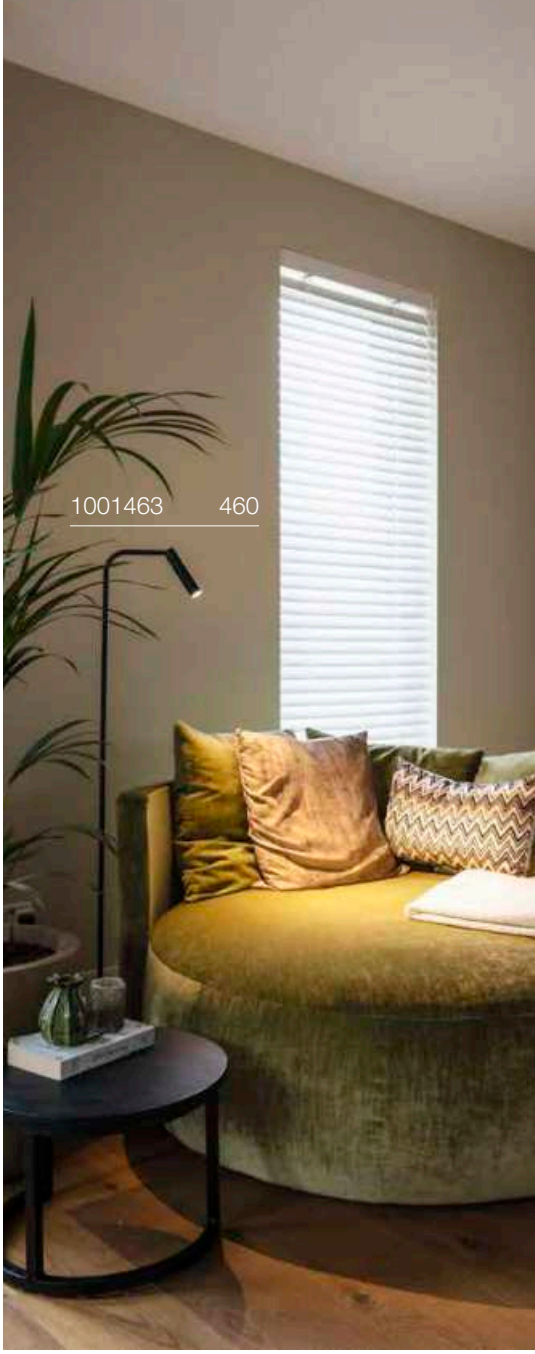

146010 461

# PHELIA
## FL, E27

IP20 IK03 350° 90° 200

220-240 V ~50/60 Hz
Material: aluminium/steel

- Switch on light body
- Safety plug and switch

SOCKET INSIDE 23 W

Base: 1xE27 max. Ø: 5.3 cm | L: 18 cm

| Options | Prod. no. |
|---|---|
| ● black | **146010** |

E27 | 8 W | 320°
800 lm | 2700 K | EEC = F
8 kWh/1000 h

**Prod. no.: 1005303**

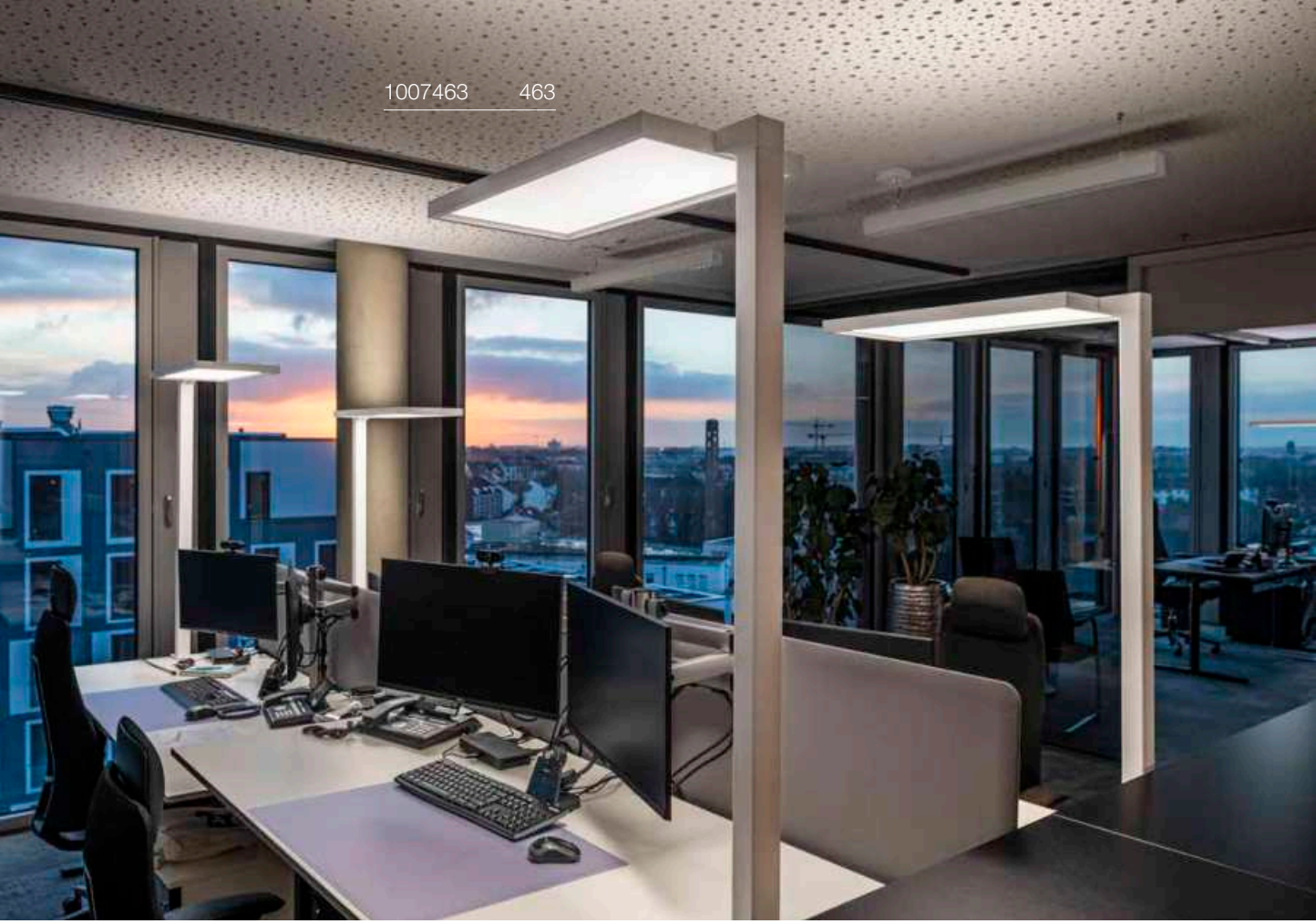
1007463 463

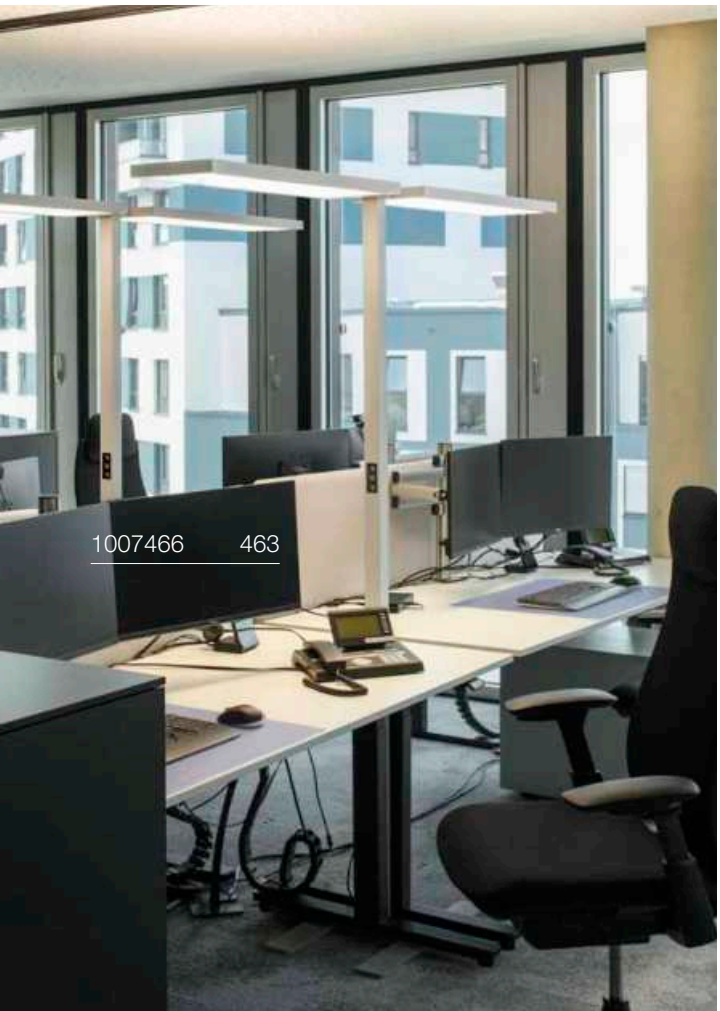
1007466 463

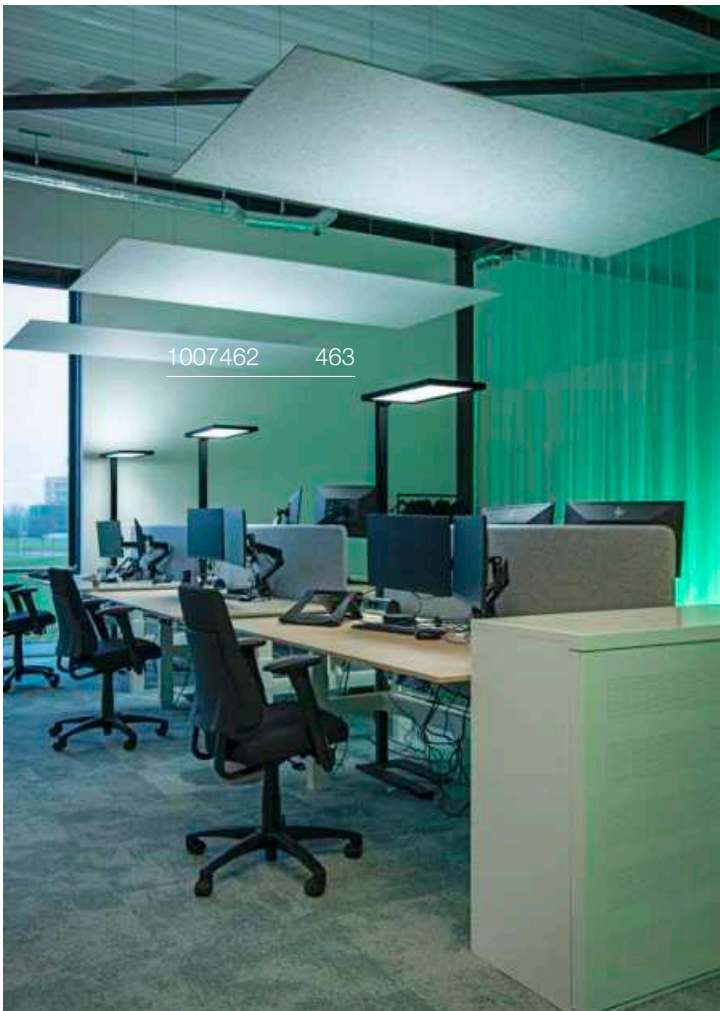
1007462 463

# WORKLIGHT EASY
## FL 940

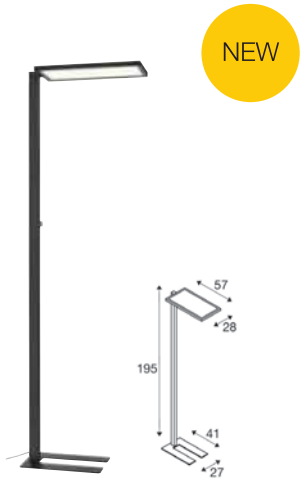


Switch | IP20 | IK03 | 115° | 80° | 50.000h L80B10 | 250 | UGR 19

220-240 V ~0/50/60 Hz | 1500 mA
Total wattage: 60 W
Material: aluminium/steel

- Safety plug

LED INSIDE | CRI 90

| | | |
|---|---|---|
| Up | 4230 lm | 4000 K |
| Down | 2920 lm | |

| Options | Prod. no. |
|---|---|
| ● black | **1010393** |
| ○ white | **1010394** |

# WORKLIGHT PRO FL
## single

IP20 | IK03 | 115° | 75° | 50000h L80B10 | 250 | UGR 14

220-240 V ~50/60 Hz | 48 V
Total wattage: 100 W
Material: aluminium/steel

- Safety plug

LED INSIDE | CRI 80

| | | |
|---|---|---|
| Down | 2300 lm | 4000 K |
| Indirect | 10700 lm | |

| Options | Prod. no. |
|---|---|
| ● black | **1007462** |
| ○ white | **1007463** |
| ● grey | **1007464** |

# WORKLIGHT PRO FL
## double

Touch | IP20 | IK03 | 115° | 75° | 50000h L80B10 | 250 | UGR 16

220-240 V ~50/60 Hz | 48 V
Total wattage: 150 W
Material: aluminium/steel

- Safety plug

LED INSIDE | CRI 80

| | | |
|---|---|---|
| Down | 4400 lm | 4000 K |
| Indirect | 15600 lm | |

| Options | Prod. no. |
|---|---|
| ● black | **1007465** |
| ○ white | **1007466** |
| ● grey | **1007467** |

1005392 465
1005394 465

# WORKLIGHT
## FL

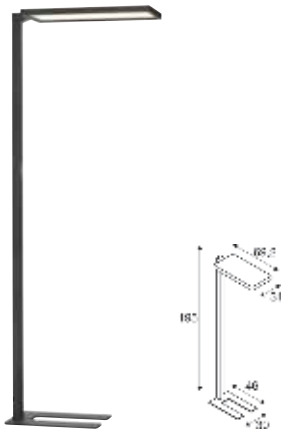

IP20 IK02 110° 80° 50000 h L80B10 250 UGR 19

220-240 V ~50/60 Hz | 2000 mA
Total wattage: 79 W
Material: aluminium

- Safety plug

LED INSIDE CRI 80

| | | |
|---|---|---|
| Down | 3800 lm | 4000 K |
| Up | 3800 lm | |

| Options | Prod. no. |
|---|---|
| ● black | **1005390** |
| ○ white | **1005391** |
| ◐ silver | **1006343** |

# WORKLIGHT
## TL

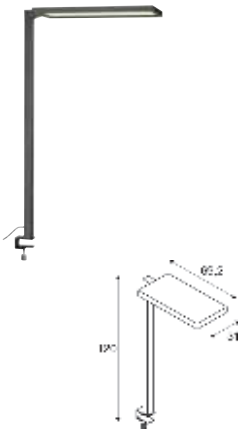

IP20 IK02 110° 80° 50000 h L80B10 250 UGR 19

220-240 V ~50/60 Hz | 2000 mA
Total wattage: 79 W
Material: aluminium

- Clamping range of 6-40 mm
- Safety plug

LED INSIDE CRI 80

| | | |
|---|---|---|
| Down | 3800 lm | 4000 K |
| Up | 3800 lm | |

| Options | Prod. no. |
|---|---|
| ● black | **1005392** |
| ○ white | **1005394** |
| ◐ silver | **1006344** |

1010336 483

KALU 2.0 | 480

LIGHT EYE® 2.0 | 481

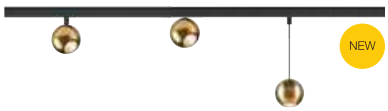


DYSKO | 483

GRIP! FLAT | 485

GRIP! FLAT | 485

NUMINOS® | 486–493



IN–LINE | 495–499

FIX–IT! | 501–505

GRIP! S | 506–509

LALU® SET | 510–511

1006617 + 1006623 495 + 497

# 48 V SYSTEM TRACK
## Surface-mounted track, DALI

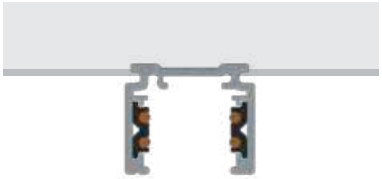

| | 100 cm | 100 cm | 200 cm | 200 cm |
|---|---|---|---|---|
| **Nominal voltage (V)** | 48 V DC | 48 V DC | 48 V DC | 48 V DC |
| **Max. current (A)** | 16 | 16 | 16 | 16 |
| **Colour** | ● black | ○ white | ● black | ○ white |
| **Material** | Aluminium | Aluminium | Aluminium | Aluminium |
| **L x W x H (cm)** | 100 x 2.62 x 2.26 | 100 x 2.62 x 2.26 | 200 x 2.62 x 2.26 | 200 x 2.62 x 2.26 |
| **Prod. no.** | **1006541** | **1006542** | **1006543** | **1006544** |

| | 300 cm | 300 cm | 400 cm | 400 cm |
|---|---|---|---|---|
| **Nominal voltage (V)** | 48 V DC | 48 V DC | 48 V DC | 48 V DC |
| **Max. current (A)** | 16 | 16 | 16 | 16 |
| **Colour** | ● black | ○ white | ● black | ○ white |
| **Material** | Aluminium | Aluminium | Aluminium | Aluminium |
| **L x W x H (cm)** | 300 x 2.62 x 2.26 | 300 x 2.62 x 2.26 | 400 x 2.62 x 2.26 | 400 x 2.62 x 2.26 |
| **Prod. no.** | **1006545** | **1006546** | **1006547** | **1006548** |

# 48V TRACK

DALI surface-mounted track
Planning assistance and accessories at a glance

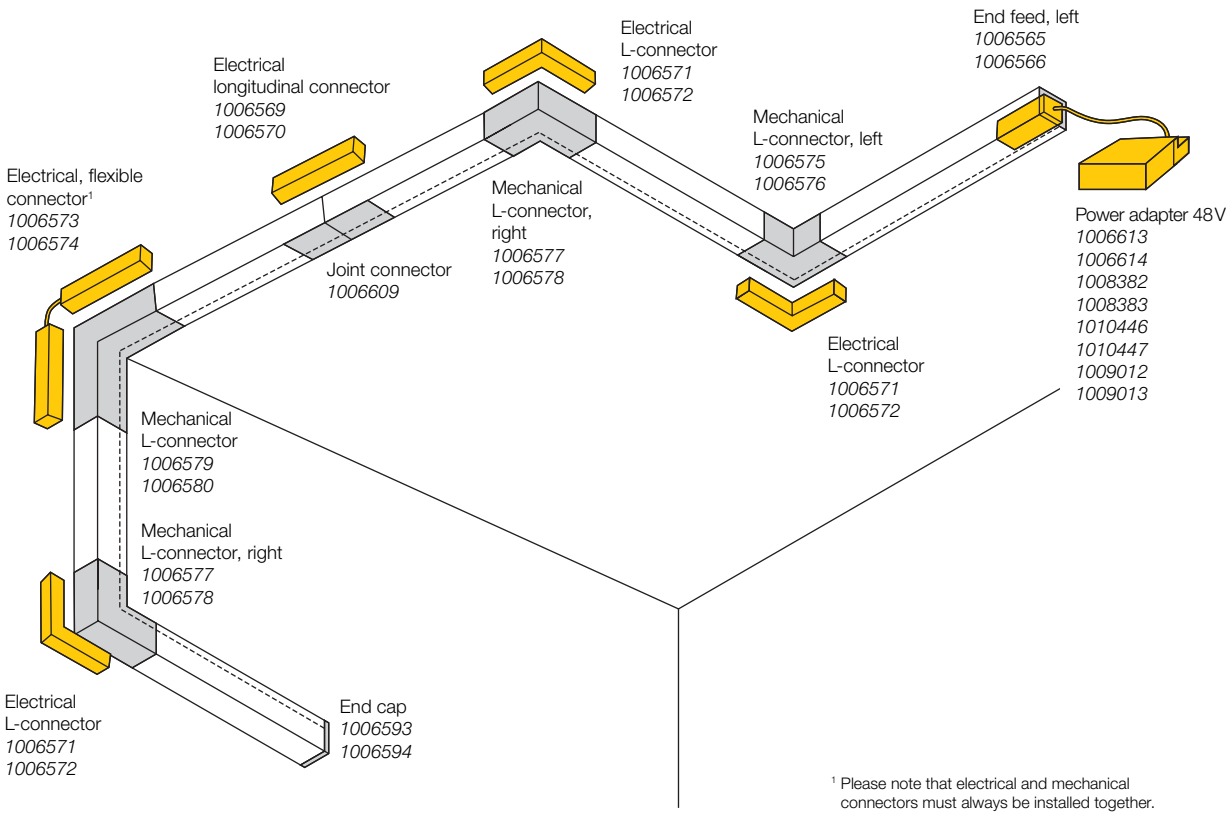


[1] Please note that electrical and mechanical connectors must always be installed together.

**End feed, left**

9.7 cm | Polycarbonate (PC)
L: 9.7 cm | W: 1.6 cm | H: 1.9 cm

● black Prod. no. **1006565**
○ white Prod. no. **1006566**

**End feed, right**

9.7 cm | Polycarbonate (PC)
L: 9.7 cm | W: 1.6 cm | H: 1.9 cm

● black Prod. no. **1006567**
○ white Prod. no. **1006568**

**L-connector mechanical, for standard surface-mounted track, left (for ceiling installation)**

7.1 cm | Aluminium
L: 7.1 cm, B: 7.1 cm, H: 2.19 cm

● black Prod. no. **1006575**
○ white Prod. no. **1006576**

**L-connector mechanical, for standard surface-mounted track, right (for ceiling installation)**

7.1 cm | Aluminium
L: 7.1 cm, B: 7.1 cm, H: 2.19 cm

● black Prod. no. **1006577**
○ white Prod. no. **1006578**

**L-connector mechanical, for surface-mounted track, standard, stereo, (wall/ceiling)**

8.4 cm | Aluminium
L: 8.4 cm, W: 2.62 cm, H: 8.4 cm

● black Prod. no. **1006579**
○ white Prod. no. **1006580**

**Electric L-connector, DALI**

11.4 cm | Polycarbonate (PC)
L: 11.4 cm, W: 11.4 cm, H: 1.9 cm

● black Prod. no. **1006571**
○ white Prod. no. **1006572**

**Electric longitudinal connector, DALI**

14.4 cm | Polycarbonate (PC)
L: 14.4 cm, W: 1.6 cm, H: 1.9 cm

● black Prod. no. **1006569**
○ white Prod. no. **1006570**

**Flexible connector, electrical, DALI**

23 cm | Polycarbonate (PC)
L: 23 cm | W: 1.6 cm | H: 1.9 cm

● black Prod. no. **1006573**
○ white Prod. no. **1006574**

**Cover, 20 mm for standard track assembly, 2 m**

200 mm, Aluminium/Polycarbonate (PC)
L: 200 cm, W: 2 cm, H: 0.6 cm

● black Prod. no. **1006611**
○ white Prod. no. **1006612**

**End cap for surface-mounted track, standard**

2.6 cm | Polycarbonate (PC)
L: 2.6 cm, W: 0.2 cm, H: 2.2 cm

● black Prod. no. **1006593**
○ white Prod. no. **1006594**

**Track reinforcement plate for surface-mounted track**

5 cm | Steel
L: 5 cm, W: 1.32 cm, H: 0.25 cm

● grey Prod. no. **1006609**

**Track reinforcement plate with mounting set, 3 m wire rope**

12 cm | Steel
L: 12 cm, W: 2.7 cm

● black Prod. no. **1006603**
○ white Prod. no. **1006604**

**Track reinforcement plate with mounting set, 1 m rod**

12 cm | Steel
L: 12 cm, W: 2.7 cm

● black Prod. no. **1006601**
○ white Prod. no. **1006602**

**Pendant suspension, 1 m rod**

Steel
W: 2.9 cm

● black Prod. no. **1006605**
○ white Prod. no. **1006606**

**Pendant suspension, 3 m wire rope**

Steel
W: 2.9 cm

● black Prod. no. **1006607**
○ white Prod. no. **1006608**

**Mounting bracket**

3 cm | Aluminium
L: 3 cm | W: 2.72 cm | H: 1.05 cm

● black Prod. no. **1006599**
○ white Prod. no. **1006600**

**External power adapter 48 V | 60 W**

18 cm | Polycarbonate (PC)
L: 18 cm W: 4.5 cm H: 2.7 cm

○ white Prod. no. **1006613**

**External power adapter 48 V | 150 W**

19.1 cm | Metal/Polycarbonate (PC)
L: 19.1 cm | W: 8.8 cm | H: 3.55 cm

● black Prod. no. **1006614**

**48 V feeder including integrated Casambi to Dali converter**

28 cm | Plastic PC
L: 28 cm | W: 2.30 cm | H: 4.4 cm

● black Prod. no. **1008382**
○ white Prod. no. **1008383**

**Intrack LED driver, 48 VDC, 200 W, On/Off**

28 cm | Plastic PC
L: 28 cm | W: 2.30 cm | H: 4.4 cm

● black Prod. no. **1007874**
○ white Prod. no. **1007875**

**48 V SYSTEM Intrack LED driver 48 VDC, 100 W 3 m, incl. DALI through-wireable**

29.8 cm | Plastic PC
L: 29.8 cm | W: 1.6 cm | H: 1.9 cm

● black Prod. no. **1010446**
○ white Prod. no. **1010447**

**48 V SYSTEM Intrack LED driver 48 VDC, 250 W, incl. DALI through-wirable**

26.8 cm | Polycarbonate (PC)
L: 26.8 cm, W: 2.2 cm, H: 4.35 cm

● black Prod. no. **1009012**
○ white Prod. no. **1009001**

1006617 495
1006623 497
1006723 489

# 48 V SYSTEM TRACK
## Surface-mounted track, deep, DALI

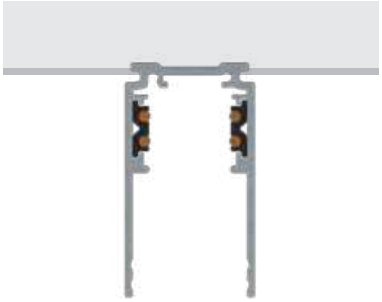

| | 100 cm | 100 cm | 200 cm | 200 cm |
|---|---|---|---|---|
| **Nominal voltage (V)** | 48 V DC | 48 V DC | 48 V DC | 48 V DC |
| **Max. current (A)** | 16 | 16 | 16 | 16 |
| **Colour** | ● black | ○ white | ● black | ○ white |
| **Material** | Aluminium | Aluminium | Aluminium | Aluminium |
| **L x W x H (cm)** | 100 x 2.62 x 4.72 | 100 x 2.62 x 4.72 | 200 x 2.62 x 4.72 | 200 x 2.62 x 4.72 |
| **Prod. no.** | **1006549** | **1006550** | **1006551** | **1006552** |

| | 300 cm | 300 cm | 400 cm | 400 cm |
|---|---|---|---|---|
| **Nominal voltage (V)** | 48 V DC | 48 V DC | 48 V DC | 48 V DC |
| **Max. current (A)** | 16 | 16 | 16 | 16 |
| **Colour** | ● black | ○ white | ● black | ○ white |
| **Material** | Aluminium | Aluminium | Aluminium | Aluminium |
| **L x W x H (cm)** | 300 x 2.62 x 4.72 | 300 x 2.62 x 4.72 | 400 x 2.62 x 4.72 | 400 x 2.62 x 4.72 |
| **Prod. no.** | **1006553** | **1006554** | **1006555** | **1006556** |

# 48 V TRACK

## DALI surface-mounted track, deep
## Planning assistance and accessories at a glance

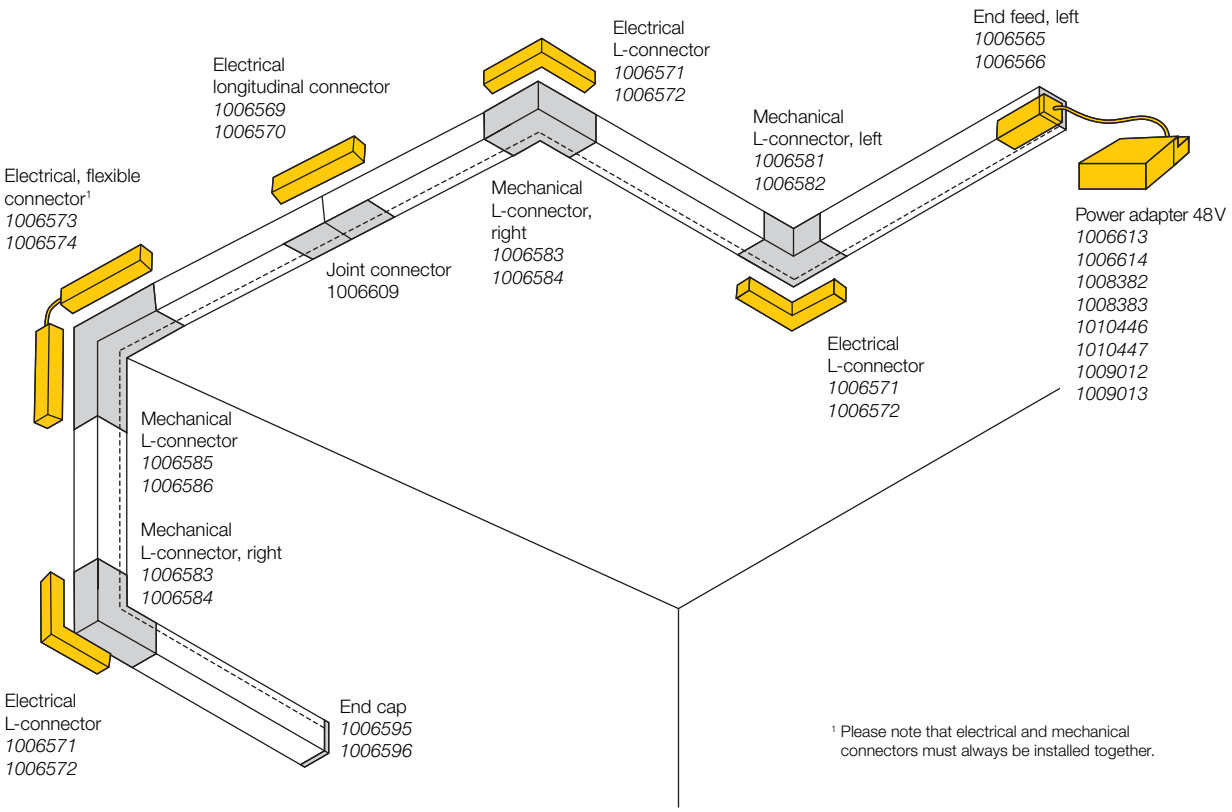


[1] Please note that electrical and mechanical connectors must always be installed together.

**End feed, left**

9.7 cm | Polycarbonate (PC)
L: 9.7 cm | W: 1.6 cm | H: 1.9 cm

● black Prod. no. **1006565**
○ white Prod. no. **1006566**

**End feed, right**

9.7 cm | Polycarbonate (PC)
L: 9.7 cm | W: 1.6 cm | H: 1.9 cm

● black Prod. no. **1006567**
○ white Prod. no. **1006568**

**L-connector mechanical, for surface-mounted track, deep, left (for ceiling installation)**

7.1 cm | Aluminium
L: 7.1 cm, W: 7.1 cm, H: 4.7 cm

● black Prod. no. **1006581**
○ white Prod. no. **1006582**

**L-connector mechanical, for surface-mounted track, deep, right (for ceiling installation)**

7.1 cm | Aluminium
L: 7.1 cm, W: 7.1 cm, H: 4.7 cm

● black Prod. no. **1006583**
○ white Prod. no. **1006584**

**L-connector mechanical, for surface-mounted track, deep, stereo (wall/ceiling)**

8.4 cm | Aluminium
L: 8.4 cm, W: 8.4 cm, H: 4.7 cm

● black Prod. no. **1006585**
○ white Prod. no. **1006586**

**Electric L-connector, DALI**

11.4 cm | Polycarbonate (PC)
L: 11.4 cm, W: 11.4 cm, H: 1.9 cm

● black Prod. no. **1006571**
○ white Prod. no. **1006572**

**Electric longitudinal connector, DALI**

14.4 cm | Polycarbonate (PC)
L: 14.4 cm, W: 1.6 cm, H: 1.9 cm

● black Prod. no. **1006569**
○ white Prod. no. **1006570**

**Flexible connector, electrical, DALI**

23 cm | Polycarbonate (PC)
L: 23 cm | W: 1.6 cm | H: 1.9 cm

● black Prod. no. **1006573**
○ white Prod. no. **1006574**

**Track cover, 26 mm, for surface-mounted track deep and recessed track, 2 m**

200 cm | Polycarbonate (PC)
L: 200 cm | W: 26 cm | H: 6 cm

● black Prod. no. **1007188**
○ white Prod. no. **1007189**

**End cap for surface-mounted track, deep**

2.6 cm | Polycarbonate (PC)
L: 2.6 cm, W: 0.2 cm, H: 4.7 cm

● black Prod. no. **1006595**
○ white Prod. no. **1006596**

**Track reinforcement plate for surface-mounted track**

5 cm | Steel
L: 5 cm, W: 1.32 cm, H: 0.25 cm

● grey Prod. no. **1006609**

**Track reinforcement plate with mounting set, 3 m wire rope**

12 cm | Steel
L: 12 cm, W: 2.7 cm

● black Prod. no. **1006603**
○ white Prod. no. **1006604**

**Track reinforcement plate with mounting set, 1 m rod**

12 cm | Steel
L: 12 cm, W: 2.7 cm

● black Prod. no. **1006601**
○ white Prod. no. **1006602**

**Pendant suspension, 1 m rod**

Steel
W: 2.9 cm

● black Prod. no. **1006605**
○ white Prod. no. **1006606**

**Pendant suspension, 3 m wire rope**

Steel
W: 2.9 cm

● black Prod. no. **1006607**
○ white Prod. no. **1006608**

**Mounting bracket**

3 cm | Aluminium
L: 3 cm | W: 2.72 cm | H: 1.05 cm

● black Prod. no. **1006599**
○ white Prod. no. **1006600**

**External power adapter 48 V | 60 W**

18 cm | Polycarbonate (PC)
L: 18 cm W: 4.5 cm H: 2.7 cm

○ white Prod. no. **1006613**

**External power adapter 48 V | 150 W**

19.1 cm | Metal/Polycarbonate (PC)
L: 19.1 cm | W: 8.8 cm | H: 3.55 cm

● black Prod. no. **1006614**

**48 V feeder including integrated Casambi to Dali converter**

28 cm | Plastic PC
L: 28 cm | W: 2.30 cm | H: 4.4 cm

● black Prod. no. **1008382**
○ white Prod. no. **1008383**

**Intrack LED driver, 48 VDC, 200 W, On/Off**

28 cm | Plastic PC
L: 28 cm | W: 2.30 cm | H: 4.4 cm

● black Prod. no. **1007874**
○ white Prod. no. **1007875**

**48 V SYSTEM Intrack LED driver 48 VDC, 100 W 3 m, incl. DALI through-wireable**

29.8 cm | Plastic PC
L: 29.8 cm | W: 1.6 cm | H: 1.9 cm

● black Prod. no. **1010446**
○ white Prod. no. **1010447**

**48 V SYSTEM Intrack LED driver 48 VDC, 250 W, incl. DALI through-wirable**

26.8 cm | Polycarbonate (PC)
L: 26.8 cm, W: 2.2 cm, H: 4.35 cm

● black Prod. no. **1009012**
○ white Prod. no. **1009001**

1006757 489

# 48 V SYSTEM TRACK
1 m, Recessed track, DALI

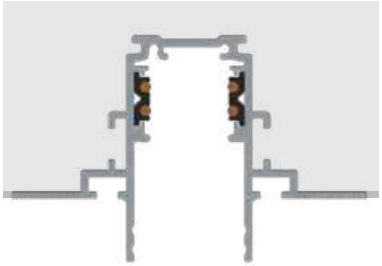

| | 100 cm | 100 cm | 200 cm | 200 cm |
|---|---|---|---|---|
| **Nominal voltage (V)** | 48 V DC | 48 V DC | 48 V DC | 48 V DC |
| **Max. current (A)** | 16 | 16 | 16 | 16 |
| **Colour** | ● black | ○ white | ● black | ○ white |
| **Material** | Aluminium | Aluminium | Aluminium | Aluminium |
| **L x W x H (cm)** | 100 x 7.4 x 4.7 | 100 x 7.4 x 4.7 | 200 x 7.4 x 4.7 | 200 x 7.4 x 4.7 |
| **Prod. no.** | **1006557** | **1006558** | **1006559** | **1006560** |

| | 300 cm | 300 cm | 400 cm | 400 cm |
|---|---|---|---|---|
| **Nominal voltage (V)** | 48 V DC | 48 V DC | 48 V DC | 48 V DC |
| **Max. current (A)** | 16 | 16 | 16 | 16 |
| **Colour** | ● black | ○ white | ● black | ○ white |
| **Material** | Aluminium | Aluminium | Aluminium | Aluminium |
| **L x W x H (cm)** | 300 x 7.4 x 4.7 | 300 x 7.4 x 4.7 | 400 x 7.4 x 4.7 | 400 x 7.4 x 4.7 |
| **Prod. no.** | **1006561** | **1006562** | **1006563** | **1006564** |

# 48 V TRACK

## DALI recessed track
## Planning assistance and accessories at a glance

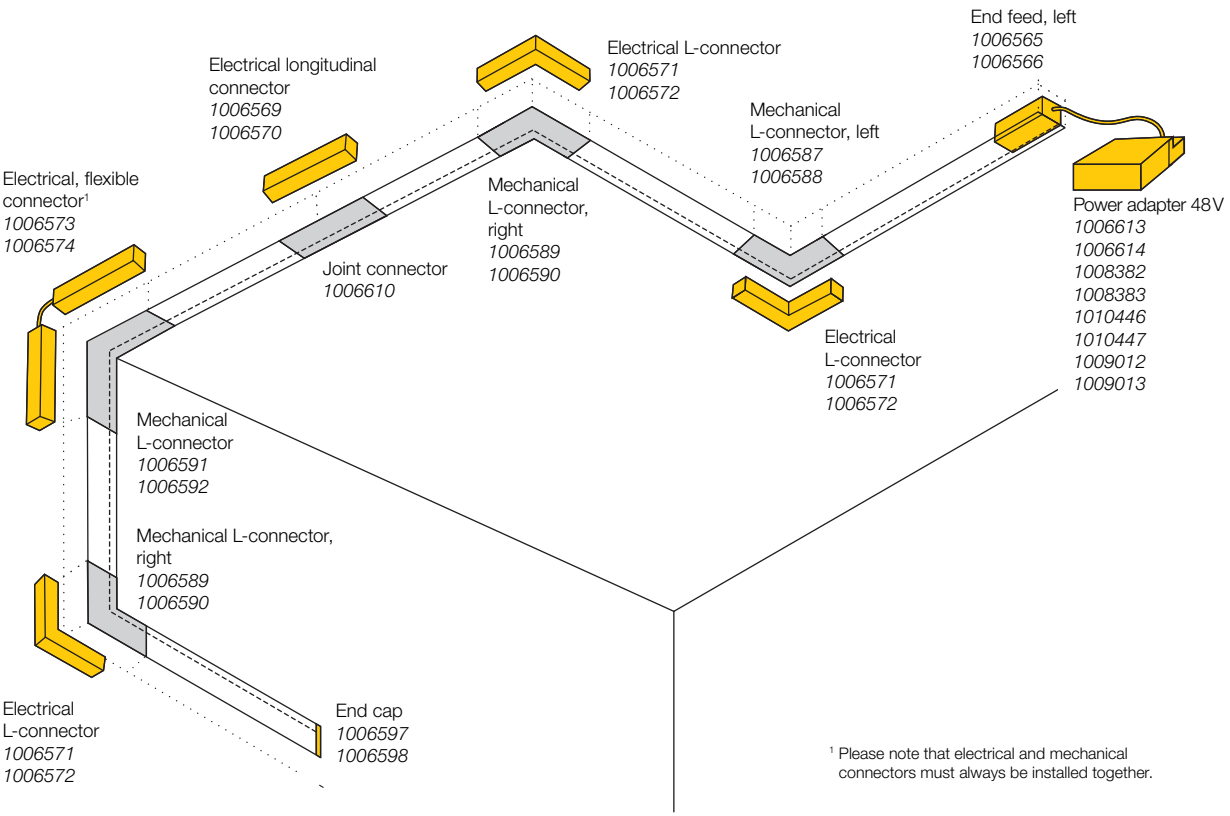


[1] Please note that electrical and mechanical connectors must always be installed together.

**End feed, left**

9.7 cm | Polycarbonate (PC)
L: 9.7 cm | W: 1.6 cm | H: 1.9 cm

● black Prod. no. **1006565**
○ white Prod. no. **1006566**

**End feed, right**

9.7 cm | Polycarbonate (PC)
L: 9.7 cm | W: 1.6 cm | H: 1.9 cm

● black Prod. no. **1006567**
○ white Prod. no. **1006568**

**L-connector mechanical, for recessed track, deep, left (for ceiling installation)**

9.5 cm | Aluminium
L: 9.5 cm, W: 9.5 cm, H: 4.69 cm

● black Prod. no. **1006587**
○ white Prod. no. **1006588**

**L-connector mechanical, for recessed track, deep, right (for ceiling installation)**

9.5 cm | Aluminium
L: 9.5 cm, W: 9.5 cm, H: 4.69 cm

● black Prod. no. **1006589**
○ white Prod. no. **1006590**

**L-connector mechanical, for recessed track, deep, stereo, (wall/ceiling)**

8.1 cm | Aluminium
L: 8.1 cm, W: 7.4 cm, H: 8.1 cm

● black Prod. no. **1006591**
○ white Prod. no. **1006592**

**Electric L-connector, DALI**

11.4 cm | Polycarbonate (PC)
L: 11.4 cm, W: 11.4 cm, H: 1.9 cm

● black Prod. no. **1006571**
○ white Prod. no. **1006572**

**Electric longitudinal connector, DALI**

14.4 cm | Polycarbonate (PC)
L: 14.4 cm, W: 1.6 cm, H: 1.9 cm

● black Prod. no. **1006569**
○ white Prod. no. **1006570**

**Flexible connector, electrical, DALI**

23 cm | Polycarbonate (PC)
L: 23 cm | W: 1.6 cm | H: 1.9 cm

● black Prod. no. **1006573**
○ white Prod. no. **1006574**

**Track cover, 26 mm, for surface-mounted track deep and recessed track, 2 m**

200 cm | Polycarbonate (PC)
L: 200 cm | W: 26 cm | H: 6 cm

● black Prod. no. **1007188**
○ white Prod. no. **1007189**

**End cap for recessed track**

3.4 cm | Polycarbonate (PC)
L: 3.4 cm, W: 0.2 cm, H: 4.7 cm

● black Prod. no. **1006597**
○ white Prod. no. **1006598**

**Track reinforcement plate for surface-mounted track**

6.3 cm | Steel
L: 6.3 cm, W: 0.76 cm, H: 0.25 cm

● grey Prod. no. **1006610**

**Track reinforcement plate with mounting set, 3 m wire rope**

12 cm | Steel
L: 12 cm, W: 2.7 cm

● black Prod. no. **1006603**
○ white Prod. no. **1006604**

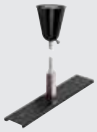

**Track reinforcement plate with mounting set, 1 m rod**

12 cm | Steel
L: 12 cm, W: 2.7 cm

● black Prod. no. **1006601**
○ white Prod. no. **1006602**

**Pendant suspension, 1 m rod**

Steel
W: 2.9 cm

● black Prod. no. **1006605**
○ white Prod. no. **1006606**

**Pendant suspension, 3m wire rope**

Steel
W: 2.9 cm

● black Prod. no. **1006607**
○ white Prod. no. **1006608**

**Mounting bracket**

3 cm | Aluminium
L: 3 cm | W: 2.72 cm | H: 1.05 cm

● black Prod. no. **1006599**
○ white Prod. no. **1006600**

**external power adapter 48 V | 60 W**

18 cm | Polycarbonate (PC)
L: 18 cm W: 4.5 cm H: 2.7 cm

○ white Prod. no. **1006613**

**external power adapter 48 V | 150 W**

19.1 cm | Metal/Polycarbonate (PC)
L: 19.1 cm | W: 8.8 cm | H: 3.55 cm

● black Prod. no. **1006614**

**48 V feeder including integrated Casambi to Dali converter.**

28 cm | Plastic PC
L: 28 cm | W: 2.30 cm | H: 4.4 cm

● black Prod. no. **1008382**
○ white Prod. no. **1008383**

**Intrack LED driver, 48 VDC, 200 W, On/Off**

28 cm | Plastic PC
L: 28 cm | W: 2.30 cm | H: 4.4 cm

● black Prod. no. **1007874**
○ white Prod. no. **1007875**

**48 V SYSTEM Intrack LED driver 48 VDC, 100 W 3 m, incl. DALI through-wireable**

29.8 cm | Plastic PC
L: 29.8 cm | W: 1.6 cm | H: 1.9 cm

● black Prod. no. **1010446**
○ white Prod. no. **1010447**

**48 V SYSTEM Intrack LED driver 48 VDC | 250 W, incl. DALI through-wirable**

26.8 cm | Polycarbonate (PC)
L: 26.8 cm, W: 2.2 cm, H: 4.35 cm

● black Prod. no. **1009012**
○ white Prod. no. **1009001**

# KALU 2.0
48 V, DALI

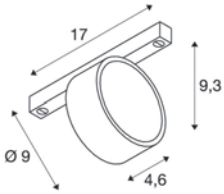

48 V | 250 mA
Total wattage: 9 W
Material: Aluminium

- Compatible only with the standard 48 V surface-mounted track

| | | |
|---|---|---|
| Down | 1400 lm \| 2700 K | 1450 lm \| 3000 K |

| Options | Prod. no. | |
|---|---|---|
| ● black 2700 K | 1010252 | ● |
| ● black 3000 K | 1010255 | ● |
| ○ white 2700 K | 1010254 | ● |
| ○ white 3000 K | 1010257 | ● |

⊕

| Product | Prod. no. |
|---|---|
| Decorative ring | |
| ○ white | 1010135 |
| ● black | 1010136 |
| ● gold | 1010138 |
| ● copper | 1010139 |
| Lens | |
| ○ transparent, 15° | 1010140 |
| ○ transparent, 24° | 1010141 |
| ○ transparent, 36° | 1010142 |
| ○ transparent, 60° | 1010143 |

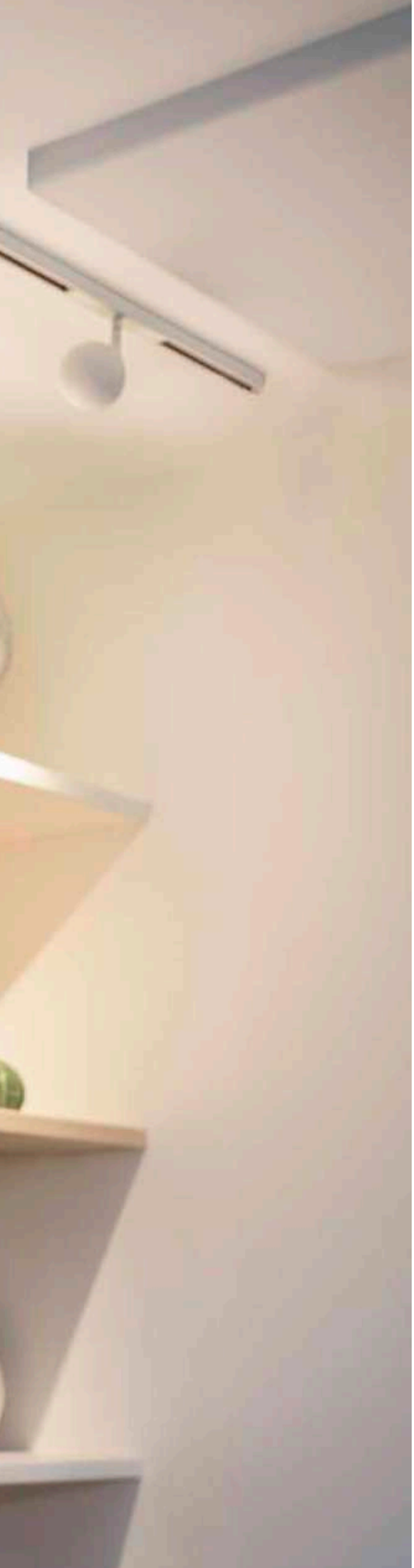

## LIGHT EYE® 2.0
48 V, DALI, Ø 7,5 cm

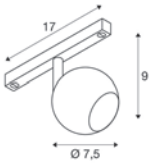

48 V | 250 mA
Total wattage: 10 W
Material: Aluminium

| | | | | |
|---|---|---|---|---|
| Down | 1150 lm | 2700 K | 1200 lm | 3000 K |

| Options | Prod. no. | |
|---|---|---|
| black 2700 K | 1010456 | |
| black 3000 K | 1010458 | |
| white/black 2700 K | 1010457 | |
| white/black 3000 K | 1010459 | |

## LIGHT EYE® 2.0
48 V, PD, DALI, Ø 7,5 cm

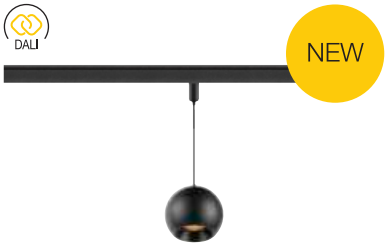


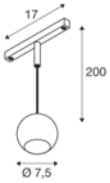

48 V | 250 mA
Total wattage: 10 W
Material: Aluminium

| | | | | |
|---|---|---|---|---|
| Down | 1150 lm | 2700 K | 1200 lm | 3000 K |

| Options | Prod. no. | |
|---|---|---|
| black 2700 K | 1010460 | |
| black 3000 K | 1010462 | |
| white/black 2700 K | 1010461 | |
| white/black 3000 K | 1010463 | |

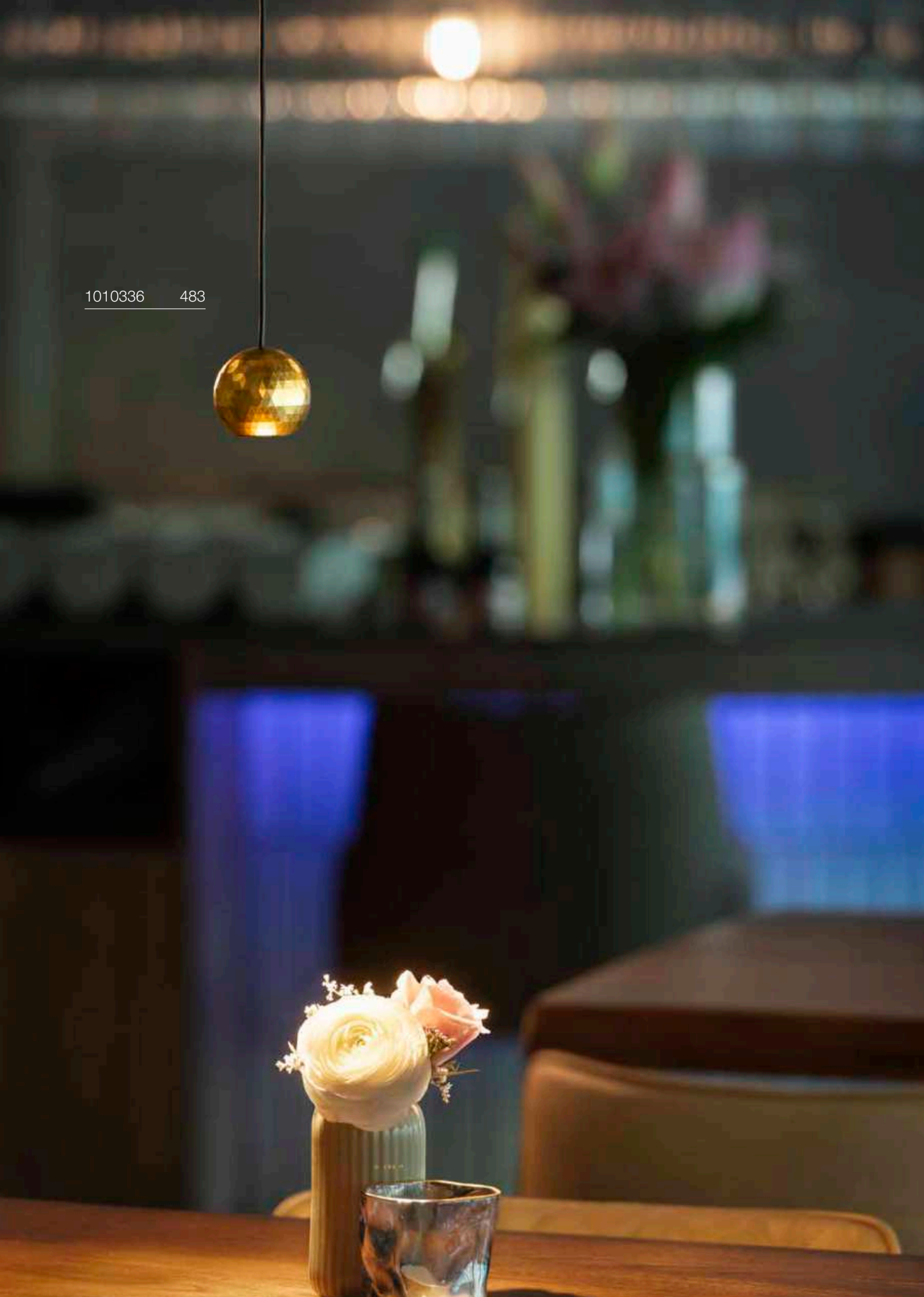

1010336 483

## DYSKO
48 V, DALI

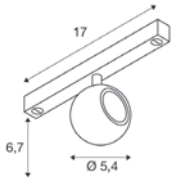

48 V | 150 mA
Total wattage: 5.6 W
Material: Plastic PC/Aluminium

- Compatible only with the standard 48 V surface-mounted track

750 lm | 2700 K

| Options | Prod. no. |
|---|---|
| black/gold | **1010330** |
| white/black | **1010331** |

## DYSKO
48 V, DALI

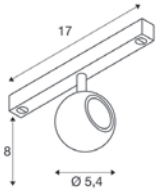

48 V | 150 mA
Total wattage: 5.6 W
Material: Plastic PC/Aluminium

750 lm | 2700 K

| Options | Prod. no. |
|---|---|
| black/gold | **1010375** |
| white/black | **1010376** |

## DYSKO
48 V, PD, DALI

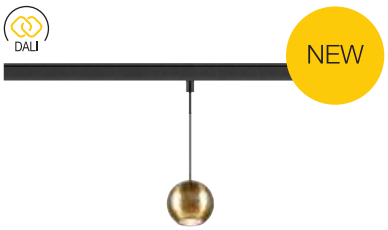


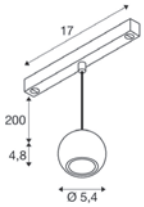

48 V | 150 mA
Total wattage: 5.6 W
Material: Plastic PC/Aluminium

750 lm | 2700 K

| Options | Prod. no. |
|---|---|
| black/gold | **1010336** |
| white/black | **1010337** |

# GRIP! FLAT
48 V, DALI

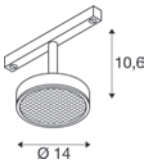


Dali IP20 340° 90° L70B50 UGR 15

48 V | 500 mA
Total wattage: 14.5 W
Material: Aluminium

LED INSIDE

| | | |
|---|---|---|
| Down | 400 lm \| 2700 K | 430 lm \| 3000 K |

| Options | Prod. no. |
|---|---|
| black | 1009016 |
| white/black | 1009017 |

| Product | Prod. no. |
|---|---|
| GRIP! FLAT decorative ring | |
| black | 1009102 |

# GRIP! FLAT
48 V, PD, DALI

Dali IP20 L70B50 200 cm UGR 15

48 V | 500 mA
Total wattage: 14.5 W
Material: Aluminium

LED INSIDE

| | | |
|---|---|---|
| Down | 400 lm \| 2700 K | 430 lm \| 3000 K |

| Options | Prod. no. |
|---|---|
| black | 1009018 |
| white/black | 1009019 |

| Product | Prod. no. |
|---|---|
| GRIP! FLAT decorative ring | |
| black | 1009102 |

# GRIP! FLAT
Felt shade Ø 50 cm x 6,2 cm

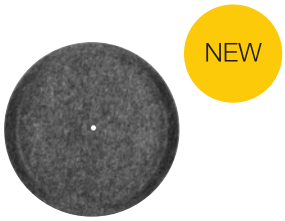


Ø: 50 cm
H: 6.2 cm

| Options | Prod. no. |
|---|---|
| black | 1010403 |
| grey | 1010404 |
| ochre | 1010405 |

# GRIP! FLAT
Felt shade Ø 50 cm x 0,6 cm

Ø: 50 cm
H: 0.6 cm

| Options | Prod. no. |
|---|---|
| black | 1010406 |
| grey | 1010407 |
| ochre | 1010408 |

# NUMINOS® XS
48 V, DALI

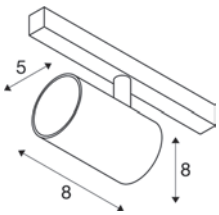


48 V | 200 mA
Total wattage: 8.7 W
Material: Aluminium/Polycarbonate (PC)

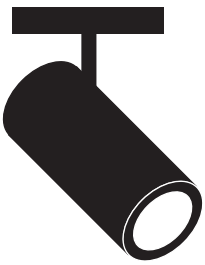

● black

● black

○ white

◑ chrome

**Options**
All XS versions

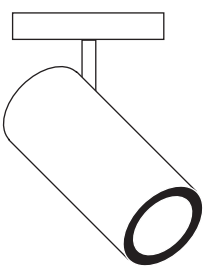

○ white

● black

○ white

◑ chrome

| Product | Prod. no. |
|---|---|
| Elliptical diffuser | |
| ○ transparent | **1005612** |
| Prismatic diffuser | |
| ○ transparent | **1005613** |
| Frosted diffuser | |
| ○ frosted | **1005614** |
| Honeycomb diffuser | |
| ● black | **1005615** |

| | | | | | Prod. no. | |
|---|---|---|---|---|---|---|
| Dali | 2700 K | 640 | 20° | 16 | **1006651** | |
| | | 620 | 40° | 22 | **1006654** | |
| | | 640 | 55° | 25 | **1006657** | |
| | 3000 K | 700 | 20° | 16 | **1006669** | |
| | | 670 | 40° | 22 | **1006672** | |
| | | 690 | 55° | 25 | **1006675** | |
| | 4000 K | 720 | 20° | 16 | **1006687** | |
| | | 700 | 40° | 22 | **1006690** | |
| | | 710 | 55° | 25 | **1006693** | |
| Dali | 2700 K | 670 | 20° | 16 | **1006652** | |
| | | 650 | 40° | 22 | **1006655** | |
| | | 670 | 55° | 25 | **1006658** | |
| | 3000 K | 730 | 20° | 16 | **1006670** | |
| | | 700 | 40° | 22 | **1006673** | |
| | | 720 | 55° | 25 | **1006676** | |
| | 4000 K | 750 | 20° | 16 | **1006688** | |
| | | 730 | 40° | 22 | **1006691** | |
| | | 740 | 55° | 25 | **1006694** | |
| Dali | 2700 K | 670 | 20° | 16 | **1006653** | |
| | | 650 | 40° | 22 | **1006656** | |
| | | 670 | 55° | 25 | **1006659** | |
| | 3000 K | 730 | 20° | 16 | **1006671** | |
| | | 700 | 40° | 22 | **1006674** | |
| | | 720 | 55° | 25 | **1006677** | |
| | 4000 K | 750 | 20° | 16 | **1006689** | |
| | | 730 | 40° | 22 | **1006692** | |
| | | 740 | 55° | 25 | **1006695** | |
| Dali | 2700 K | 640 | 20° | 16 | **1006660** | |
| | | 620 | 40° | 22 | **1006663** | |
| | | 640 | 55° | 25 | **1006666** | |
| | 3000 K | 700 | 20° | 16 | **1006678** | |
| | | 670 | 40° | 22 | **1006681** | |
| | | 690 | 55° | 25 | **1006684** | |
| | 4000 K | 720 | 20° | 16 | **1006696** | |
| | | 700 | 40° | 22 | **1006699** | |
| | | 710 | 55° | 25 | **1006702** | |
| Dali | 2700 K | 670 | 20° | 16 | **1006661** | |
| | | 650 | 40° | 22 | **1006664** | |
| | | 670 | 55° | 25 | **1006667** | |
| | 3000 K | 730 | 20° | 16 | **1006679** | |
| | | 700 | 40° | 22 | **1006682** | |
| | | 720 | 55° | 25 | **1006685** | |
| | 4000 K | 750 | 20° | 16 | **1006697** | |
| | | 730 | 40° | 22 | **1006700** | |
| | | 740 | 55° | 25 | **1006703** | |
| Dali | 2700 K | 670 | 20° | 16 | **1006662** | |
| | | 650 | 40° | 22 | **1006665** | |
| | | 670 | 55° | 25 | **1006668** | |
| | 3000 K | 730 | 20° | 16 | **1006680** | |
| | | 700 | 40° | 22 | **1006683** | |
| | | 720 | 55° | 25 | **1006686** | |
| | 4000 K | 750 | 20° | 16 | **1006698** | |
| | | 730 | 40° | 22 | **1006701** | |
| | | 740 | 55° | 25 | **1006704** | |

# NUMINOS® S
48 V, DALI

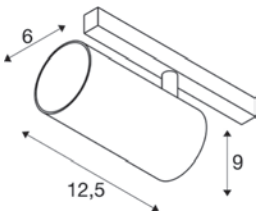


Dali IP20 IK02 20° 350° 90°

50 000 h L80B50 UGR 19

LED INSIDE CRI 90

48 V | 350 mA
Total wattage: 16 W
Material: Aluminium/Polycarbonate (PC)

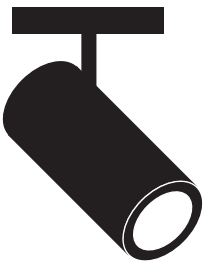

● black

● black

○ white

◑ chrome

**Options**
All S versions

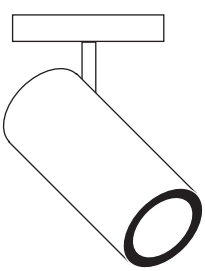

○ white

● black

○ white

◑ chrome

| Product | Prod. no. |
|---|---|
| Elliptical diffuser | |
| ○ transparent | **1004786** |
| Prismatic diffuser | |
| ○ transparent | **1004787** |
| Frosted diffuser | |
| ○ frosted | **1004788** |
| Honeycomb diffuser | |
| ● black | **1004789** |

| | | | | | Prod. no. | |
|---|---|---|---|---|---|---|
| Dali | 2700 K | 1000 | 20° | 19 | **1006705** | |
| | | 970 | 40° | 16 | **1006708** | |
| | | 960 | 55° | 19 | **1006711** | |
| | 3000 K | 1060 | 20° | 19 | **1006723** | |
| | | 1030 | 40° | 19 | **1006726** | |
| | | 1030 | 55° | 22 | **1006729** | |
| | 4000 K | 1280 | 20° | 22 | **1006741** | |
| | | 1150 | 40° | 19 | **1006744** | |
| | | 1130 | 55° | 19 | **1006747** | |
| Dali | 2700 K | 1020 | 20° | 19 | **1006706** | |
| | | 1050 | 40° | 19 | **1006709** | |
| | | 1030 | 55° | 22 | **1006712** | |
| | 3000 K | 1120 | 20° | 19 | **1006724** | |
| | | 1120 | 40° | 19 | **1006727** | |
| | | 1120 | 55° | 22 | **1006730** | |
| | 4000 K | 1350 | 20° | 22 | **1006742** | |
| | | 1230 | 40° | 19 | **1006745** | |
| | | 1220 | 55° | 22 | **1006748** | |
| Dali | 2700 K | 960 | 20° | 19 | **1006707** | |
| | | 1000 | 40° | 16 | **1006710** | |
| | | 980 | 55° | 19 | **1006713** | |
| | 3000 K | 1050 | 20° | 19 | **1006725** | |
| | | 1050 | 40° | 19 | **1006728** | |
| | | 1050 | 55° | 22 | **1006731** | |
| | 4000 K | 1350 | 20° | 22 | **1006743** | |
| | | 1200 | 40° | 19 | **1006746** | |
| | | 1170 | 55° | 22 | **1006749** | |
| Dali | 2700 K | 1000 | 20° | 19 | **1006714** | |
| | | 970 | 40° | 16 | **1006717** | |
| | | 960 | 55° | 19 | **1006720** | |
| | 3000 K | 1060 | 20° | 19 | **1006732** | |
| | | 1030 | 40° | 19 | **1006735** | |
| | | 1030 | 55° | 22 | **1006738** | |
| | 4000 K | 1280 | 20° | 22 | **1006750** | |
| | | 1150 | 40° | 19 | **1006753** | |
| | | 1130 | 55° | 19 | **1006756** | |
| Dali | 2700 K | 1020 | 20° | 19 | **1006715** | |
| | | 1050 | 40° | 19 | **1006718** | |
| | | 1030 | 55° | 22 | **1006721** | |
| | 3000 K | 1120 | 20° | 19 | **1006733** | |
| | | 1120 | 40° | 19 | **1006736** | |
| | | 1120 | 55° | 22 | **1006739** | |
| | 4000 K | 1350 | 20° | 22 | **1006751** | |
| | | 1230 | 40° | 19 | **1006754** | |
| | | 1220 | 55° | 22 | **1006757** | |
| Dali | 2700 K | 960 | 20° | 19 | **1006716** | |
| | | 1000 | 40° | 16 | **1006719** | |
| | | 980 | 55° | 19 | **1006722** | |
| | 3000 K | 1050 | 20° | 19 | **1006734** | |
| | | 1050 | 40° | 19 | **1006737** | |
| | | 1050 | 55° | 22 | **1006740** | |
| | 4000 K | 1350 | 20° | 22 | **1006752** | |
| | | 1200 | 40° | 19 | **1006755** | |
| | | 1170 | 55° | 22 | **1006758** | |

# NUMINOS® XS
48 V, DALI

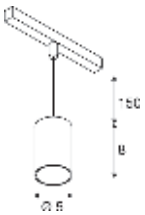

48 V | 200 mA
Total wattage: 8.7 W
Material: Aluminium/Polycarbonate (PC)

● black

● black

○ white

◐ chrome

**Options**
All XS versions

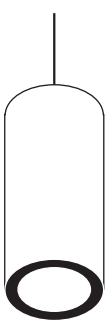

○ white

● black

○ white

◐ chrome

| Product | Prod. no. |
|---|---|
| Elliptical diffuser | |
| ○ transparent | **1005612** |
| Prismatic diffuser | |
| ○ transparent | **1005613** |
| Frosted diffuser | |
| ○ frosted | **1005614** |
| Honeycomb diffuser | |
| ● black | **1005615** |

| | | | | | Prod. no. | |
|---|---|---|---|---|---|---|
| Dali | 2700 K | 640 | 20° | 16 | **1006759** | |
| | | 620 | 40° | 22 | **1006762** | |
| | | 640 | 55° | 25 | **1006765** | |
| | 3000 K | 700 | 20° | 16 | **1006777** | |
| | | 670 | 40° | 22 | **1006780** | |
| | | 690 | 55° | 25 | **1006783** | |
| | 4000 K | 720 | 20° | 16 | **1006795** | |
| | | 700 | 40° | 22 | **1006798** | |
| | | 710 | 55° | 25 | **1006801** | |
| Dali | 2700 K | 670 | 20° | 16 | **1006760** | |
| | | 650 | 40° | 22 | **1006763** | |
| | | 670 | 55° | 25 | **1006766** | |
| | 3000 K | 730 | 20° | 16 | **1006778** | |
| | | 700 | 40° | 22 | **1006781** | |
| | | 720 | 55° | 25 | **1006784** | |
| | 4000 K | 750 | 20° | 16 | **1006796** | |
| | | 730 | 40° | 22 | **1006799** | |
| | | 740 | 55° | 25 | **1006802** | |
| Dali | 2700 K | 670 | 20° | 16 | **1006761** | |
| | | 650 | 40° | 22 | **1006764** | |
| | | 670 | 55° | 25 | **1006767** | |
| | 3000 K | 730 | 20° | 16 | **1006779** | |
| | | 700 | 40° | 22 | **1006782** | |
| | | 720 | 55° | 25 | **1006785** | |
| | 4000 K | 750 | 20° | 16 | **1006797** | |
| | | 730 | 40° | 22 | **1006800** | |
| | | 740 | 55° | 25 | **1006803** | |
| Dali | 2700 K | 640 | 20° | 16 | **1006768** | |
| | | 620 | 40° | 22 | **1006771** | |
| | | 640 | 55° | 25 | **1006774** | |
| | 3000 K | 700 | 20° | 16 | **1006786** | |
| | | 670 | 40° | 22 | **1006789** | |
| | | 690 | 55° | 25 | **1006792** | |
| | 4000 K | 720 | 20° | 16 | **1006804** | |
| | | 700 | 40° | 22 | **1006807** | |
| | | 710 | 55° | 25 | **1006810** | |
| Dali | 2700 K | 670 | 20° | 16 | **1006769** | |
| | | 650 | 40° | 22 | **1006772** | |
| | | 670 | 55° | 25 | **1006775** | |
| | 3000 K | 730 | 20° | 16 | **1006787** | |
| | | 700 | 40° | 22 | **1006790** | |
| | | 720 | 55° | 25 | **1006793** | |
| | 4000 K | 750 | 20° | 16 | **1006805** | |
| | | 730 | 40° | 22 | **1006808** | |
| | | 740 | 55° | 25 | **1006811** | |
| Dali | 2700 K | 670 | 20° | 16 | **1006770** | |
| | | 650 | 40° | 22 | **1006773** | |
| | | 670 | 55° | 25 | **1006776** | |
| | 3000 K | 730 | 20° | 16 | **1006788** | |
| | | 700 | 40° | 22 | **1006791** | |
| | | 720 | 55° | 25 | **1006794** | |
| | 4000 K | 750 | 20° | 16 | **1006806** | |
| | | 730 | 40° | 22 | **1006809** | |
| | | 740 | 55° | 25 | **1006812** | |

# NUMINOS® S
48 V, DALI

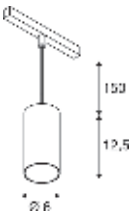


DALI · Dali · IP20 · IK02 · 20° · 50000 h L80B50 · 150 cm · UGR 19 · LED INSIDE · CRI 90

48 V | 350 mA
Total wattage: 16 W
Material: Aluminium/Polycarbonate (PC)

● black

● black

○ white

◑ chrome

**Options**
All S versions

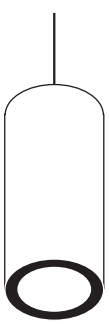

○ white

● black

○ white

◑ chrome

| Product | Prod. no. |
|---|---|
| Elliptical diffuser | |
| ○ transparent | **1004786** |
| Prismatic diffuser | |
| ○ transparent | **1004787** |
| Frosted diffuser | |
| ○ frosted | **1004788** |
| Honeycomb diffuser | |
| ● black | **1004789** |

| | | | | | Prod. no. | |
|---|---|---|---|---|---|---|
| Dali | 2700 K | 1000 | 20° | 19 | **1006813** | |
| | | 970 | 40° | 16 | **1006816** | |
| | | 960 | 55° | 19 | **1006819** | |
| | 3000 K | 1060 | 20° | 19 | **1006831** | |
| | | 1030 | 40° | 19 | **1006834** | |
| | | 1030 | 55° | 22 | **1006837** | |
| | 4000 K | 1280 | 20° | 22 | **1006849** | |
| | | 1150 | 40° | 19 | **1006852** | |
| | | 1130 | 55° | 19 | **1006855** | |
| Dali | 2700 K | 1020 | 20° | 19 | **1006814** | |
| | | 1050 | 40° | 19 | **1006817** | |
| | | 1030 | 55° | 22 | **1006820** | |
| | 3000 K | 1120 | 20° | 19 | **1006832** | |
| | | 1120 | 40° | 19 | **1006835** | |
| | | 1120 | 55° | 22 | **1006838** | |
| | 4000 K | 1350 | 20° | 22 | **1006850** | |
| | | 1230 | 40° | 19 | **1006853** | |
| | | 1220 | 55° | 22 | **1006856** | |
| Dali | 2700 K | 960 | 20° | 19 | **1006815** | |
| | | 1000 | 40° | 16 | **1006818** | |
| | | 980 | 55° | 19 | **1006821** | |
| | 3000 K | 1050 | 20° | 19 | **1006833** | |
| | | 1050 | 40° | 19 | **1006836** | |
| | | 1050 | 55° | 22 | **1006839** | |
| | 4000 K | 1350 | 20° | 22 | **1006851** | |
| | | 1200 | 40° | 19 | **1006854** | |
| | | 1170 | 55° | 22 | **1006857** | |
| Dali | 2700 K | 1000 | 20° | 19 | **1006822** | |
| | | 970 | 40° | 16 | **1006825** | |
| | | 960 | 55° | 19 | **1006828** | |
| | 3000 K | 1060 | 20° | 19 | **1006840** | |
| | | 1030 | 40° | 19 | **1006843** | |
| | | 1030 | 55° | 22 | **1006846** | |
| | 4000 K | 1280 | 20° | 22 | **1006858** | |
| | | 1150 | 40° | 19 | **1006861** | |
| | | 1130 | 55° | 19 | **1006864** | |
| Dali | 2700 K | 1020 | 20° | 19 | **1006823** |  |
| | | 1050 | 40° | 19 | **1006826** | |
| | | 1030 | 55° | 22 | **1006829** | |
| | 3000 K | 1120 | 20° | 19 | **1006841** | |
| | | 1120 | 40° | 19 | **1006844** | |
| | | 1120 | 55° | 22 | **1006847** | |
| | 4000 K | 1350 | 20° | 22 | **1006859** | |
| | | 1230 | 40° | 19 | **1006862** | |
| | | 1220 | 55° | 22 | **1006865** | |
| Dali | 2700 K | 960 | 20° | 19 | **1006824** | |
| | | 1000 | 40° | 16 | **1006827** | |
| | | 980 | 55° | 19 | **1006830** | |
| | 3000 K | 1050 | 20° | 19 | **1006842** | |
| | | 1050 | 40° | 19 | **1006845** | |
| | | 1050 | 55° | 22 | **1006848** | |
| | 4000 K | 1350 | 20° | 22 | **1006860** | |
| | | 1200 | 40° | 19 | **1006863** | |
| | | 1170 | 55° | 22 | **1006866** | |

1006633 497
1006654 487
1006627 495

## IN-LINE 22
48 V, opal, DALI

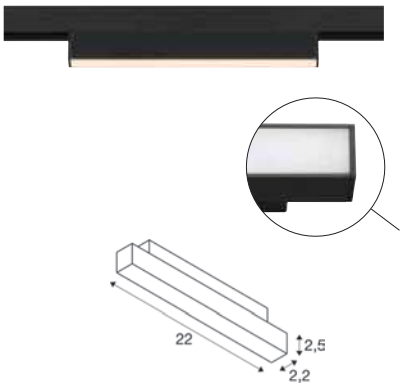


48 V | 350 mA
Total wattage: 7.3 W
Material: Aluminium

LED INSIDE

| | | | | | |
|---|---|---|---|---|---|
| 540 lm | 2700 K | 570 lm | 3000 K | 680 lm | 4000 K |

| Options | Prod. no. |
|---|---|
| ● black 2700 K | **1006615** |
| ● black 3000 K | **1006617** |
| ● black 4000 K | **1006619** |
| ○ white 2700 K | **1006616** |
| ○ white 3000 K | **1006618** |
| ○ white 4000 K | **1006620** |

## IN-LINE 22
48 V, Darklight Reflector, DALI

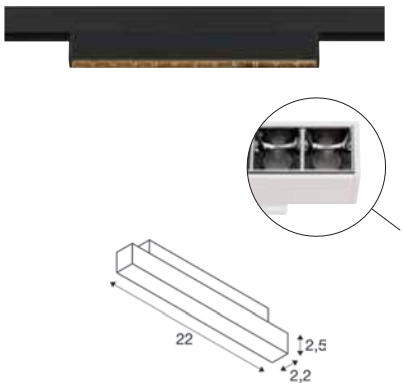


48 V | 350 mA
Total wattage: 7.3 W
Material: Aluminium/Polycarbonate (PC)

LED INSIDE

| | | | | | |
|---|---|---|---|---|---|
| 580 lm | 2700 K | 610 lm | 3000 K | 650 lm | 4000 K |

| Options | Prod. no. |
|---|---|
| ● black 2700 K | **1006627** |
| ● black 3000 K | **1006629** |
| ● black 4000 K | **1006631** |
| ○ white 2700 K | **1006628** |
| ○ white 3000 K | **1006630** |
| ○ white 4000 K | **1006632** |

1006633 497
1006654 487

# IN-LINE 44
## 48 V, opal, DALI

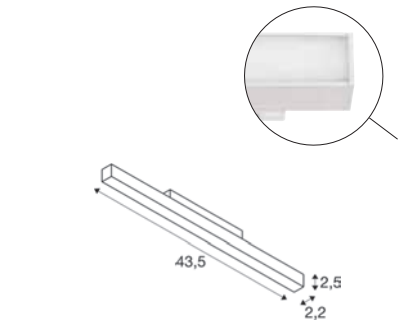


48 V | 350 mA
Total wattage: 14 W
Material: Aluminium/Polycarbonate (PC)

LED INSIDE

| | | | | | |
|---|---|---|---|---|---|
| 1140 lm | 2700 K | 1180 lm | 3000 K | 1450 lm | 4000 K |

| Options | Prod. no. |
|---|---|
| ● black 2700 K | **1006621** |
| ● black 3000 K | **1006623** |
| ● black 14000 K | **1006625** |
| ○ white 2700 K | **1006622** |
| ○ white 4000 K | **1006626** |
| ○ white 3000 K | **1006624** |

# IN-LINE 44
## 48 V, Darklight Reflector, DALI

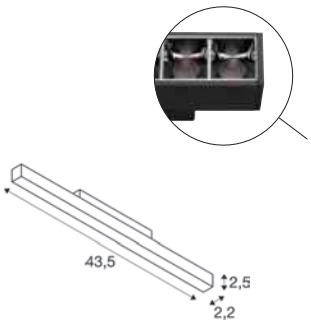


48 V | 350 mA
Total wattage: 14 W
Material: Aluminium

LED INSIDE

| | | | | | |
|---|---|---|---|---|---|
| 1180 lm | 2700 K | 1230 lm | 3000 K | 1250 lm | 4000 K |

| Options | Prod. no. |
|---|---|
| ● black 2700 K | **1006633** |
| ● black 3000 K | **1006635** |
| ● black 4000 K | **1006637** |
| ○ white 2700 K | **1006634** |
| ○ white 3000 K | **1006636** |
| ○ white 4000 K | **1006638** |

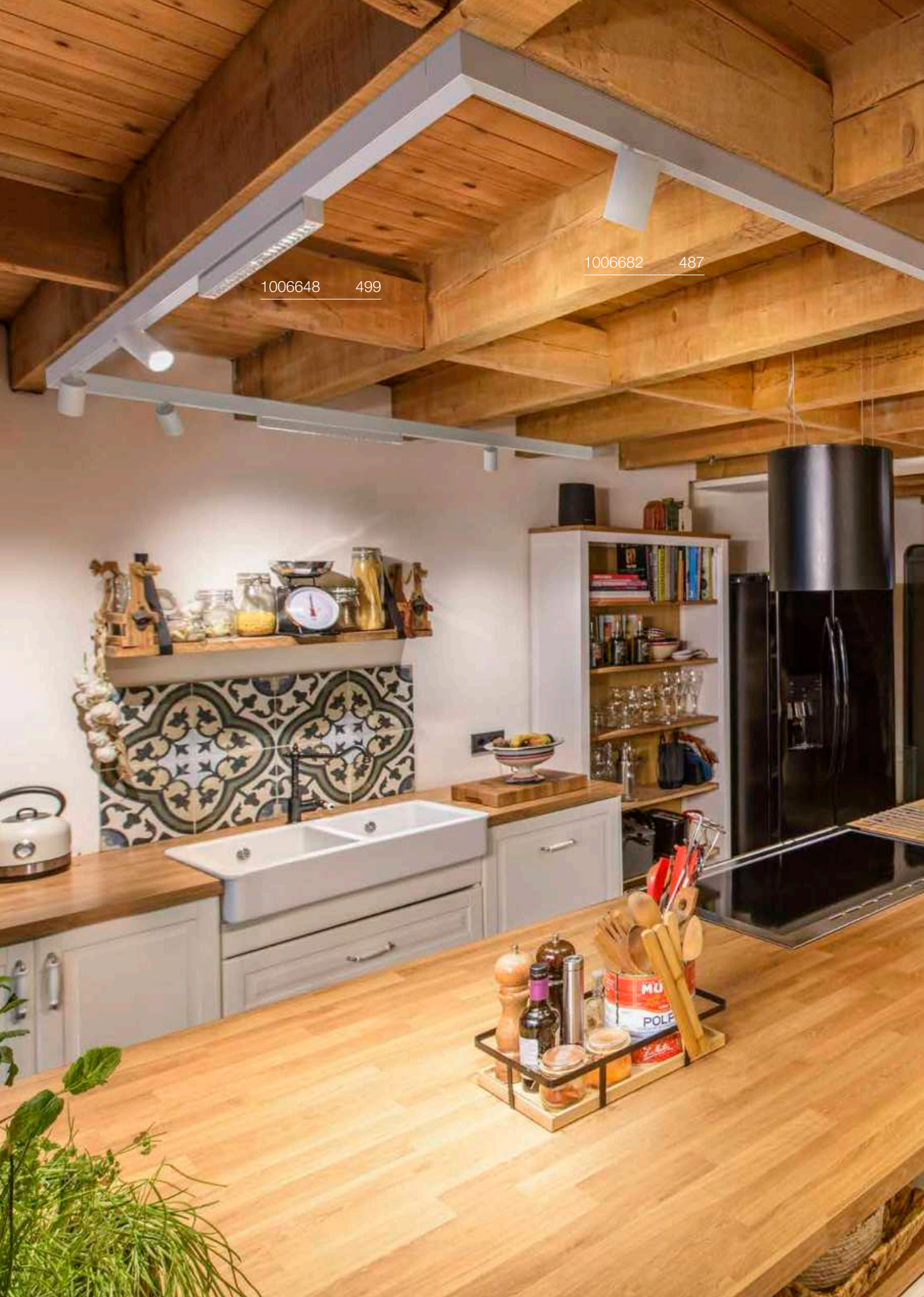
1006648 499
1006682 487

# IN-LINE 24
## 48 V, Move, Darklight Reflector, DALI

DALI

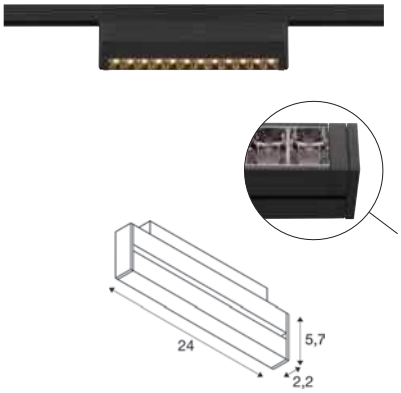


III | Dali | IP20 | IK02 | 35° | 180° | 50 000 h L80B50 | UGR 16

48 V | 350 mA
Total wattage: 7.3 W
Material: Aluminium

LED INSIDE | CRI 90

580 lm | 2700 K | 610 lm | 3000 K | 650 lm | 4000 K

| Options | Prod. no. |
|---|---|
| ● black 2700 K | **1006639** |
| ● black 3000 K | **1006641** |
| ● black 4000 K | **1006643** |
| ○ white 2700 K | **1006640** |
| ○ white 3000 K | **1006642** |
| ○ white 4000 K | **1006644** |

# IN-LINE 46
## 48 V, Move, Darklight Reflector, DALI

DALI

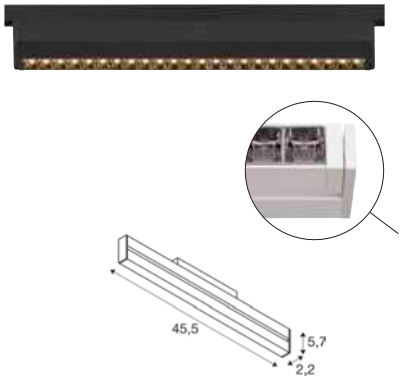


III | Dali | IP20 | IK02 | 35° | 180° | 50 000 h L80B50 | UGR 16

48 V | 350 mA
Total wattage: 14 W
Material: Aluminium

LED INSIDE | CRI 90

1180 lm | 2700 K | 1230 lm | 3000 K | 1250 lm | 4000 K

| Options | Prod. no. |
|---|---|
| ● black 2700 K | **1006645** |
| ● black 3000 K | **1006647** |
| ● black 4000 K | **1006649** |
| ○ white 2700 K | **1006646** |
| ○ white 3000 K | **1006648** |
| ○ white 4000 K | **1006650** |

1008960 501

# FIX-IT!
## 48 V, DALI, Round, standard surface-mounted track

DALI

NEW

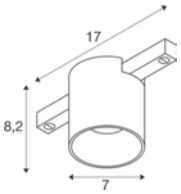


Dali IP20 36° 50000 h L80B20 UGR 16

48 V | 175 mA
Total wattage: 6.6 W
Material: Aluminium/Plastic PC

- Compatible only with the standard 48 V surface-mounted track
- With black insert as standard

LED INSIDE CRI 90

| | | |
|---|---|---|
| Down | 800 lm \| 2700 K | 850 lm \| 3000 K |

| Options | Prod. no. | |
|---|---|---|
| black 2700 K | 1008946 | |
| black 3000 K | 1008950 | |
| white/black 2700 K | 1008945 | |
| white/black 3000 K | 1008949 | |
| gold/black 2700 K | 1008947 | |
| gold/black 3000 K | 1008951 | |
| bronze/black 2700 K | 1008948 | |
| bronze/black 3000 K | 1008952 | |

| Product | Prod. no. |
|---|---|
| Round inlay | |
| white | 1008993 |
| black | 1008994 |
| gold | 1008995 |
| bronze | 1008996 |

# FIX-IT!
## 48 V, DALI, Round, standard surface-mounted track

DIM TO WARM
DALI

NEW

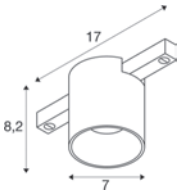


Dali IP20 36° 50000 h L80B20 UGR 19

48 V | 350 mA
Total wattage: 7.4 W
Material: Aluminium/Plastic PC

- Compatible only with the standard 48 V surface-mounted track
- With black insert as standard

LED INSIDE CRI 90

| | | |
|---|---|---|
| Down | 3 lm \| 2000 K – | 480 lm \| 3000 K |

| Options | Prod. no. | |
|---|---|---|
| black | 1008954 | |
| white/black | 1008953 | |
| gold/black | 1008955 | |
| bronze/black | 1008956 | |

| Product | Prod. no. |
|---|---|
| Round inlay | |
| white | 1008993 |
| black | 1008994 |
| gold | 1008995 |
| bronze | 1008996 |

# FIX-IT!
## 48 V, DALI, Round, deep surface-mounted track

DALI

NEW

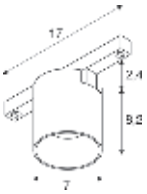


Dali IP20 36° 50000 h L80B20 UGR 16

48 V | 175 mA
Total wattage: 6.6 W
Material: Aluminium/Plastic PC

- Compatible only with the standard 48 V surface-mounted track
- With black insert as standard

LED INSIDE CRI 90

| | | |
|---|---|---|
| Down | 800 lm \| 2700 K | 850 lm \| 3000 K |

| Options | Prod. no. | |
|---|---|---|
| black 2700 K | 1008958 | |
| black 3000 K | 1008962 | |
| white/black 2700 K | 1008957 | |
| white/black 3000 K | 1008961 | |
| gold/black 2700 K | 1008959 | |
| gold/black 83000 K | 1008963 | |
| bronze/black 2700 K | 1008960 | |
| bronze/black 3000 K | 1008964 | |

| Product | Prod. no. |
|---|---|
| Round inlay | |
| white | 1008993 |
| black | 1008994 |
| gold | 1008995 |
| bronze | 1008996 |

# FIX-IT!
## 48 V, DALI, Round, deep surface-mounted track

DIM TO WARM
DALI
NEW

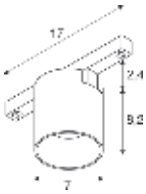


Dali IP20 36° 50 000 h L80B20 UGR 19

48 V | 350 mA
Total wattage: 7.4 W
Material: Aluminium/Plastic PC

- Compatible only with the standard 48 V surface-mounted track
- With black insert as standard

LED INSIDE CRI 90

| | | |
|---|---|---|
| Down | 3 lm \| 2000 K – | 480 lm \| 3000 K |

| Options | Prod. no. |
|---|---|
| black | 1008966 |
| white/black | 1008965 |
| gold/black | 1008967 |
| bronze/black | 1008968 |

| Product | Prod. no. |
|---|---|
| Round inlay | |
| white | 1008993 |
| black | 1008994 |
| gold | 1008995 |
| bronze | 1008996 |

# FIX-IT!
## 48 V, DALI, Square, standard surface-mounted track

DALI
NEW

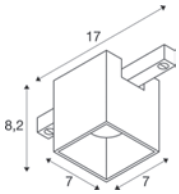


Dali IP20 36° 50 000 h L80B20 UGR 16

48 V | 175 mA
Total wattage: 6.6 W
Material: Aluminium/Plastic PC

- Compatible only with the standard 48 V surface-mounted track
- With black insert as standard

LED INSIDE CRI 90

| | | |
|---|---|---|
| Down | 800 lm \| 2700 K | 865 lm \| 3000 K |

| Options | Prod. no. |
|---|---|
| black 2700 K | 1008970 |
| black 3000 K | 1008974 |
| white/black 2700 K | 1008969 |
| white/black 3000 K | 1008973 |
| gold/black 2700 K | 1008971 |
| gold/black 3000 K | 1008975 |
| bronze/black 700 K | 1008972 |
| bronze/black 3000 K | 1008976 |

| Product | Prod. no. |
|---|---|
| Square inlay | |
| white | 1008997 |
| black | 1008998 |
| gold | 1008999 |
| bronze | 1009000 |

# FIX-IT!
## 48 V, DALI, Square, standard surface-mounted track

DIM TO WARM
DALI
NEW

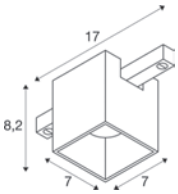


Dali IP20 36° 50 000 h L80B20 UGR 19

48 V | 350 mA
Total wattage: 7.4 W
Material: Aluminium/Plastic PC

- Compatible only with the standard 48 V surface-mounted track
- With black insert as standard

LED INSIDE CRI 90

| | | |
|---|---|---|
| Down | 3 lm \| 2000 K – | 495 lm \| 3000 K |

| Options | Prod. no. |
|---|---|
| black | 1008978 |
| white/black | 1008977 |
| gold/black | 1008979 |
| bronze/black | 1008980 |

| Product | Prod. no. |
|---|---|
| Square inlay | |
| white | 1008997 |
| black | 1008998 |
| gold | 1008999 |
| bronze | 1009000 |

# FIX-IT!
## 48 V, DALI, Square, deep surface-mounted track

DALI

NEW

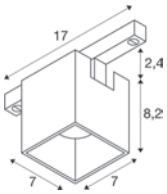


III | Dali | IP20 | 36° | 50 000 h L80B20 | UGR 16

48 V | 175 mA
Total wattage: 6.6 W
Material: Aluminium/Plastic PC

- Compatible only with the deep 48 V surface-mounted track
- With black insert as standard

LED INSIDE | CRI 90

| | | |
|---|---|---|
| Down | 800 lm \| 2700 K | 865 lm \| 3000 K |

| Options | Prod. no. |
|---|---|
| black 2700 K | 1008982 |
| black 3000 K | 1008986 |
| white/black 2700 K | 1008981 |
| white/black 3000 K | 1008985 |
| gold/black 2700 K | 1008983 |
| gold/black 3000 K | 1008987 |
| bronze/black 2700 K | 1008984 |
| bronze/black 3000 K | 1008988 |

| Product | Prod. no. |
|---|---|
| Square inlay | |
| white | 1008997 |
| black | 1008998 |
| gold | 1008999 |
| bronze | 1009000 |

# FIX-IT!
## 48 V, DALI, Square, deep surface-mounted track

DIM TO WARM | DALI

NEW

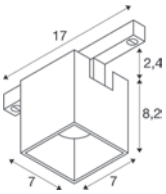


III | Dali | IP20 | 36° | 50 000 h L80B20 | UGR 19

48 V | 350 mA
Total wattage: 7.4 W
Material: Aluminium/Plastic PC

- Compatible only with the deep 48 V surface-mounted track
- With black insert as standard

LED INSIDE | CRI 90

| | | |
|---|---|---|
| Down | 3 lm \| 2000 K – | 495 lm \| 3000 K |

| Options | Prod. no. |
|---|---|
| black | 1008990 |
| white/black | 1008989 |
| gold/black | 1008991 |
| bronze/black | 1008992 |

| Product | Prod. no. |
|---|---|
| Square inlay | |
| white | 1008997 |
| black | 1008998 |
| gold | 1008999 |
| bronze | 1009000 |

# GRIP! S

48 V, DALI, standard track,
Ø 3 cm

DALI

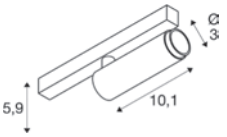


III Dali IP20 IK02 29° 330° 90°
50 000 h L80B10 UGR 25

48 V | 250 mA
Total wattage: 9.8 W
Material: Aluminium

- Compatible only with the standard 48 V surface-mounted track
- Honeycomb accessories included

LED INSIDE CRI 90

| | | |
|---|---|---|
| Down | 530 lm \| 2700 K | 610 lm \| 3000 K |

| Options | Prod. no. |
|---|---|
| black/gold 530 lm \| 2700 K | 1008407 |
| black/gold 610 lm \| 3000 K | 1008412 |
| white/black 530 lm \| 2700 K | 1008405 |
| white/black 610 lm \| 3000 K | 1008410 |
| gold/black 530 lm \| 2700 K | 1008409 |
| gold/black 610 lm \| 3000 K | 1008414 |
| bronze/black 530 lm \| 2700 K | 1008408 |
| bronze/black 610 lm \| 3000 K | 1008413 |

⊕

| Product | Prod. no. |
|---|---|
| Decorative ring | |
| white | 1008488 |
| black | 1008489 |
| nickel | 1008490 |
| gold | 1008491 |

# GRIP! S
## 48 V, DALI, standard track, Ø 3 cm

DIM TO WARM
DALI

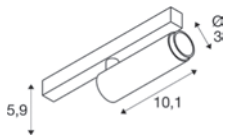


Dali | IP20 | IK02 | 29° | 330° | 90° | 50 000 h L80B20 | UGR 25

48 V | 250 mA
Total wattage: 9.8 W
Material: Aluminium

- Compatible only with the standard 48 V surface-mounted track
- Honeycomb accessories included

LED INSIDE | CRI 90

Down 350 lm | 2000 K – 3000 K

| Options | Prod. no. |
|---|---|
| black/gold | 1008417 |
| white/black | 1008415 |
| gold/black | 1008419 |
| bronze/black | 1008418 |

| Product | Prod. no. |
|---|---|
| Decorative ring | |
| white | 1008488 |
| black | 1008489 |
| nickel | 1008490 |
| gold | 1008491 |

# GRIP! S
## 48 V, DALI, deep & recessed track, Ø 3 cm

DALI

NEW

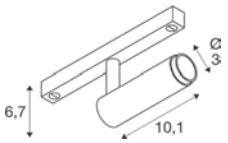


Dali | IP20 | IK02 | 29° | 340° | 90° | 50 000 h L80B10 | UGR 25

48 V | 250 mA
Total wattage: 9.8 W
Material: Aluminium

- Honeycomb accessories included

LED INSIDE | CRI 90

Down 590 lm | 2700 K | 620 lm | 3000 K

| Options | Prod. no. |
|---|---|
| black/gold 590 lm \| 2700 K | 1009026 |
| black/gold 620 lm \| 3000 K | 1009027 |
| white/black 590 lm \| 2700 K | 1009024 |
| white/black 620 lm \| 3000 K | 1009025 |
| gold/black 590 lm \| 2700 K | 1009030 |
| gold/black 620 lm \| 3000 K | 1009031 |
| bronze/black 590 lm \| 2700 K | 1009028 |
| bronze/black 620 lm \| 3000 K | 1009029 |

| Product | Prod. no. |
|---|---|
| Decorative ring | |
| white | 1008488 |
| black | 1008489 |
| nickel | 1008490 |
| gold | 1008491 |

# GRIP! S
## 48 V, DALI, deep & recessed track, Ø 3 cm

DIM TO WARM
DALI

NEW

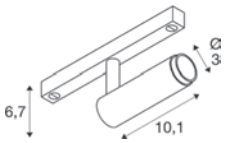


Dali | IP20 | IK02 | 29° | 340° | 90° | 50 000 h L80B20 | UGR 25

48 V | 250 mA
Total wattage: 9.8 W
Material: Aluminium

- Honeycomb accessories included

LED INSIDE | CRI 90

Down 350 lm | 2000 K – 3000 K

| Options | Prod. no. |
|---|---|
| black/gold | 1009033 |
| white/black | 1009032 |
| gold/black | 1009035 |
| bronze/black | 1009034 |

| Product | Prod. no. |
|---|---|
| Decorative ring | |
| white | 1008488 |
| black | 1008489 |
| nickel | 1008490 |
| gold | 1008491 |

1008456 509

# GRIP! S
## 48 V, DALI, deep & recessed track, Ø 3 cm

DALI

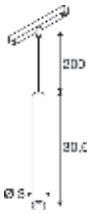


Dali | IP20 | IK02 | 29° | 50 000 h L80B10 | 200 cm | UGR 25

48 V | 250 mA
Total wattage: 9.8 W
Material: Aluminium

- Honeycomb accessories included

LED INSIDE | CRI 90

| | | |
|---|---|---|
| Down | 530 lm \| 2700 K | 610 lm \| 3000 K |

| Options | Prod. no. |
|---|---|
| ● black/gold 530 lm \| 2700 K | **1008456** |
| ● black/gold 610 lm \| 3000 K | **1008461** |
| ○● white/black 530 lm \| 2700 K | **1008454** |
| ○● white/black 610 lm \| 3000 K | **1008459** |
| ●● gold/black 530 lm \| 2700 K | **1008458** |
| ●● gold/black 610 lm \| 3000 K | **1008463** |
| ●● bronze/black 530 lm \| 2700 K | **1008457** |
| ●● bronze/black 610 lm \| 3000 K | **1008462** |

⊕

| Product | Prod. no. |
|---|---|
| Decorative ring | |
| ○ white | **1008488** |
| ● black | **1008489** |
| ● nickel | **1008490** |
| ● gold | **1008491** |

# GRIP! L
## 48 V, PD, DALI, Ø 3 cm

DIM TO WARM | DALI

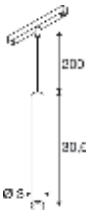


Dali | IP20 | IK02 | 29° | 50 000 h L80B20 | 200 cm | UGR 25

48 V | 250 mA
Total wattage: 9.8 W
Material: Aluminium

- Honeycomb accessories included

LED INSIDE | CRI 90

| | | |
|---|---|---|
| Down | 350 lm \| 2000 K | – \| 3000 K |

| Options | Prod. no. |
|---|---|
| ● black/gold | **1008466** |
| ○● white/black | **1008464** |
| ●● gold/black | **1008468** |
| ●● bronze/black | **1008467** |

⊕

| Product | Prod. no. |
|---|---|
| Decorative ring | |
| ○ white | **1008488** |
| ● black | **1008489** |
| ● nickel | **1008490** |
| ● gold | **1008491** |

# LALU® SET

48 V, PD, LED base, DALI

Dali IP20 IK03 40° 50000 h L80B50 200 cm

48 V | 500 mA
Total wattage: 9 W
Material: Aluminium/Steel

- including colour temperature switch 2700 K / 3000 K
- with black adapter

LED INSIDE CRI 90

| | | |
|---|---|---|
| Down | 500 lm \| 2700 K | 550 lm \| 3000 K |

| Options | Prod. no. |
|---|---|
| ● black | **1010801** ● |

## LALU® SET
48 V, PD, LED base, DALI

Dali IP20 IK03 40° 50 000 h L80B50 200 cm

48 V | 500 mA
Total wattage: 9 W
Material: Aluminium/Steel

- including colour temperature switch 2700 K/3000 K
- with black adapter

LED INSIDE CRI 90

| | | |
|---|---|---|
| Down | 600 lm \| 2700 K | 650 lm \| 3000 K |

| Options | Prod. no. |
|---|---|
| ● black | **1010802** |

## LALU® SET
48 V, PD, LED base, DALI

Dali IP20 IK03 40° 50 000 h L80B50 200 cm

48 V | 500 mA
Total wattage: 9 W
Material: Aluminium/Steel

- including colour temperature switch 2700 K/3000 K
- with black adapter

LED INSIDE CRI 90

| | | |
|---|---|---|
| Down | 650 lm \| 2700 K | 700 lm \| 3000 K |

| Options | Prod. no. |
|---|---|
| ● black | **1010803** |

## LALU® SET
48 V, PD, LED base, DALI

Dali IP20 IK03 40° 50 000 h L80B50 200 cm

48 V | 500 mA
Total wattage: 9 W
Material: Aluminium/Steel

- including colour temperature switch 2700 K/3000 K
- with black adapter

LED INSIDE CRI 90

| | | |
|---|---|---|
| Down | 600 lm \| 2700 K | 650 lm \| 3000 K |

| Options | Prod. no. |
|---|---|
| ● black | **1010804** |

Discover more LALU® colours and shapes at slv.com

# DESIGN YOUR 48 V SYSTEM

The SLV 48 V system is a unique 3D low-voltage track system that can be mounted on both ceilings and walls – for maximum design freedom. Select your track version in the appropriate length, desired colour and preferred installation type. Choose the recessed version or one of the two surface-mounted versions. Specially designed for the SLV 48 V system: the NUMINOS®, IN-LINE and GRIP! spots or LALU® Pendant lights are particularly flexible and provide the perfect setting for your surroundings.

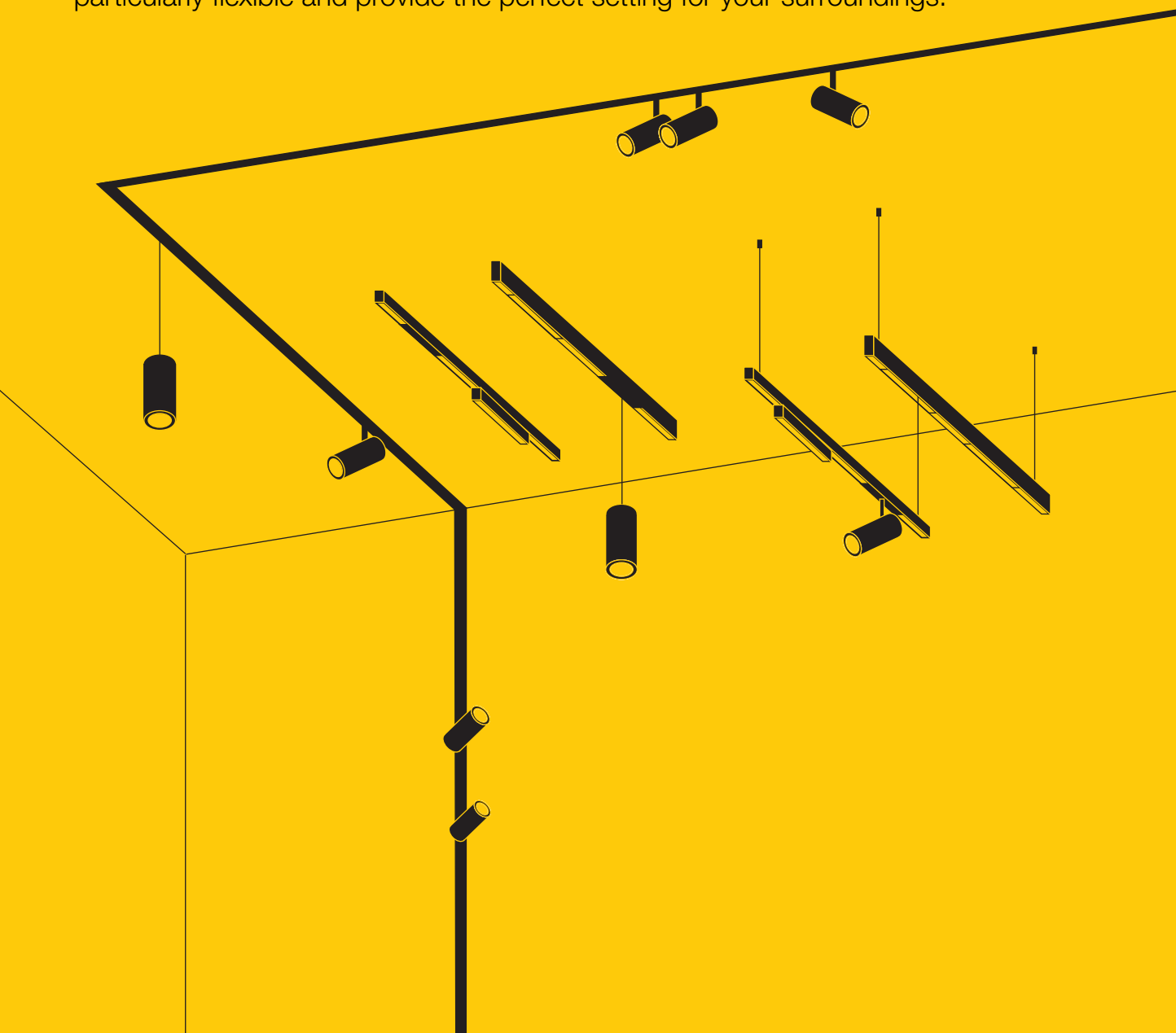

# CHOOSE YOUR PREFERRED INSTALLATION

**SURFACE-MOUNTED**

Ceiling Wall Pendant

**RECESSED**

Ceiling Wall

# CHOOSE YOUR TRACK

**SURFACE-MOUNTED TRACK STANDARD**

**SURFACE-MOUNTED TRACK DEEP**

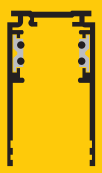

**RECESSED TRACK FOR PLASTER CEILINGS**

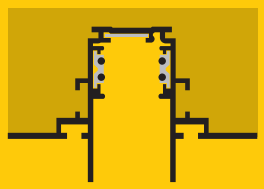

# CHOOSE YOUR ACCESSORIES

**VARIOUS CONNECTORS, COVERS, SUSPENSIONS, POWER ADAPTERS, ETC.**

# CHOOSE YOUR LIGHTS

**E.G. NUMINOS® SPOT AND PENDANT LIGHT**

**E.G. IN-LINE, IN-LINE DARKLIGHT REFLECTOR AND IN-LINE MOVE**

1002695 523

SOCKET

ASMARA | 520

SOCKET

TELESKOP | 520

SOCKET

COSMIC | 521

LED

DURNO | 523

LED

NOBLO® SPOT | 523

# TENSEO
Low-voltage cable 4 mmA²

| | 1000 cm | 1000 cm | 1000 cm |
|---|---|---|---|
| **Max. current (A)** | 25 A max. | 25 A max. | 25 A max. |
| **Colour** | ● black | ○ white | ○ Transparent |
| **Material** | Copper/Plastic | Copper/Plastic | Copper/Plastic |
| **L (cm)** | 1000 | 1000 | 1000 |
| **Prod. no.** | **1002602** | **1002603** | **1002604** |

| | 2000 cm | 2000 cm | 2000 cm |
|---|---|---|---|
| **Max. current (A)** | 25 A max. | 25 A max. | 25 A max. |
| **Colour** | ● black | ○ white | ○ Transparent |
| **Material** | Copper/Plastic | Copper/Plastic | Copper/Plastic |
| **L (cm)** | 2000 | 2000 | 2000 |
| **Prod. no.** | **139030** | **139031** | **139024** |

# TENSEO
## Low-voltage cable 6 mmA²

| | 2000 cm | 2000 cm | 2000 cm |
|---|---|---|---|
| **Max. current (A)** | 25 A max. | 25 A max. | 25 A max. |
| **Colour** | ● black | ○ white | ○ Transparent |
| **Material** | Copper/Plastic | Copper/Plastic | Copper/Plastic |
| **L (cm)** | 2000 | 2000 | 2000 |
| **Prod. no.** | **139050** | **139051** | **139026** |

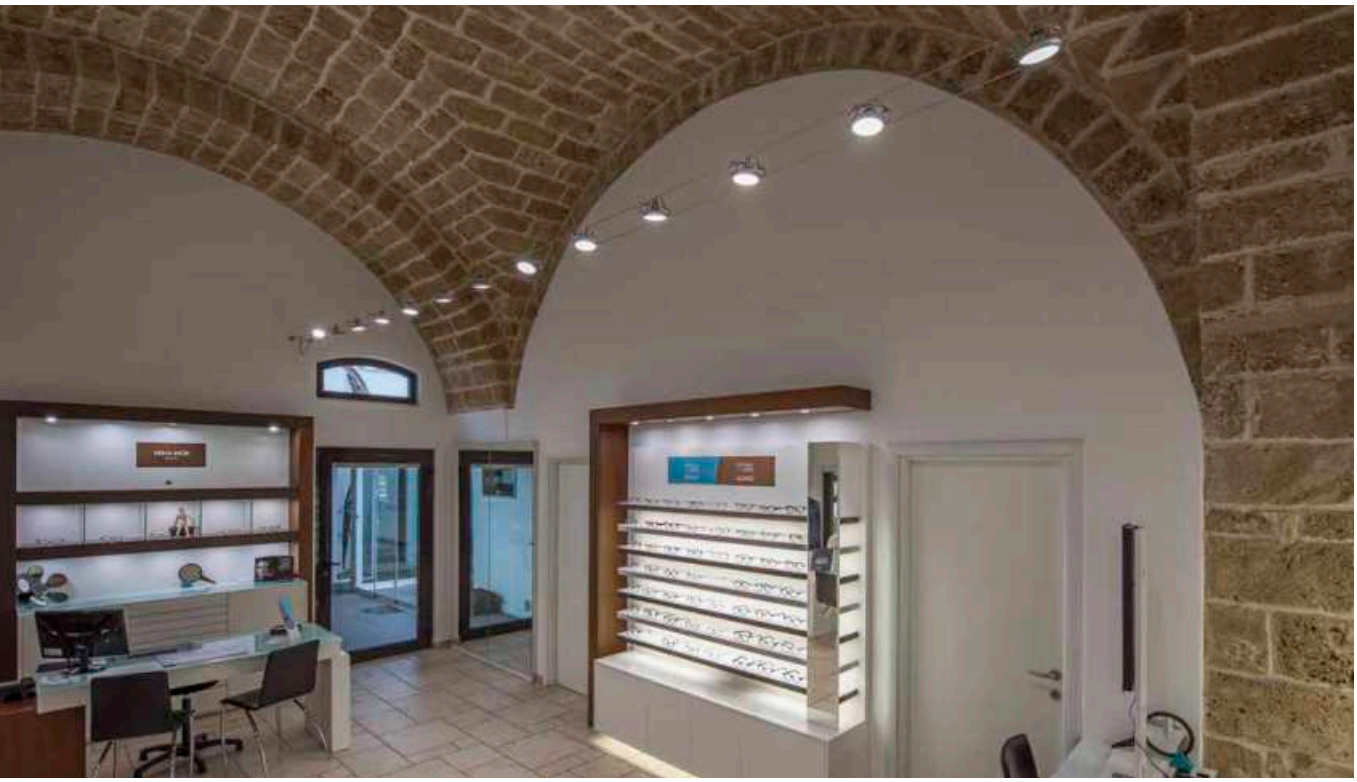

**12V AC | 50VA conventional**

Steel/Brass
H: 11 cm

| | | |
|---|---|---|
| ● black | Prod. no. | **1002691** |
| ○ white | Prod. no. | **1002692** |
| ◑ chrome | Prod. no. | **1002693** |

**12V AC | 105VA conventional**

Brass/Glass
H: 11 cm

| | | |
|---|---|---|
| ○ white | Prod. no. | **138981** |
| ◑ chrome | Prod. no. | **138982** |



**12V AC | 210VA conventional**

Steel/Brass
H: 11 cm

| | | |
|---|---|---|
| ○ white | Prod. no. | **138991** |
| ◑ chrome | Prod. no. | **138992** |

**Cable tensioner**

Brass
H: 11 cm

| | | |
|---|---|---|
| ● black | Prod. no. | **181530** |
| ○ white | Prod. no. | **181531** |
| ◑ chrome | Prod. no. | **181532** |

**Wall bracket**

3 cm | Steel/Brass
L: 3 cm

| | | |
|---|---|---|
| ● black | Prod. no. | **186300** |
| ○ white | Prod. no. | **186301** |
| ◑ chrome | Prod. no. | **186302** |

**Diverter 6 cm**

Steel/Brass
H: 6 cm

| | | |
|---|---|---|
| ● black | Prod. no. | **186330** |
| ○ white | Prod. no. | **186331** |
| ◑ chrome | Prod. no. | **186332** |

**Diverter**

Steel/Brass
H: 16 cm

| | | |
|---|---|---|
| ● black | Prod. no. | **186340** |
| ○ white | Prod. no. | **186341** |
| ◑ chrome | Prod. no. | **186342** |

**Wall bracket 10 cm**

Steel/Brass
H: 11.5 cm
With clamping device

| | | |
|---|---|---|
| ● black | Prod. no. | **186310** |
| ○ white | Prod. no. | **186311** |
| ◑ chrome | Prod. no. | **186312** |

**Ceiling diverter**

Steel/Brass
H: 16 cm

| | | |
|---|---|---|
| ● black | Prod. no. | **186640** |
| ○ white | Prod. no. | **186641** |
| ◑ chrome | Prod. no. | **186642** |

**Feed-in**

Brass
H: 1.8 cm
max. 25 A

| | | |
|---|---|---|
| ● black | Prod. no. | **186350** |
| ○ white | Prod. no. | **186351** |
| ◑ chrome | Prod. no. | **186352** |

**Insulating connector**

6.4 cm | Aluminium/Plastic
L: 6.4 cm

| | | |
|---|---|---|
| ● black | Prod. no. | **186360** |
| ○ white | Prod. no. | **186361** |
| ◑ chrome | Prod. no. | **186362** |

**Electrical spacer**

Brass
H: 9 cm

| | | |
|---|---|---|
| ● black | Prod. no. | **1002700** |
| ○ white | Prod. no. | **1002701** |
| ◑ chrome | Prod. no. | **1002702** |

**Spacer**

Aluminium
W: 9.00 cm

| | | |
|---|---|---|
| ● black | Prod. no. | **1002703** |
| ○ white | Prod. no. | **1002704** |
| ◑ chrome | Prod. no. | **1002705** |

**Suspension set 2m**

Steel/Aluminium
W: 18.60 cm

| | | |
|---|---|---|
| ● black | Prod. no. | **1002697** |
| ○ white | Prod. no. | **1002698** |
| ◑ chrome | Prod. no. | **1002699** |

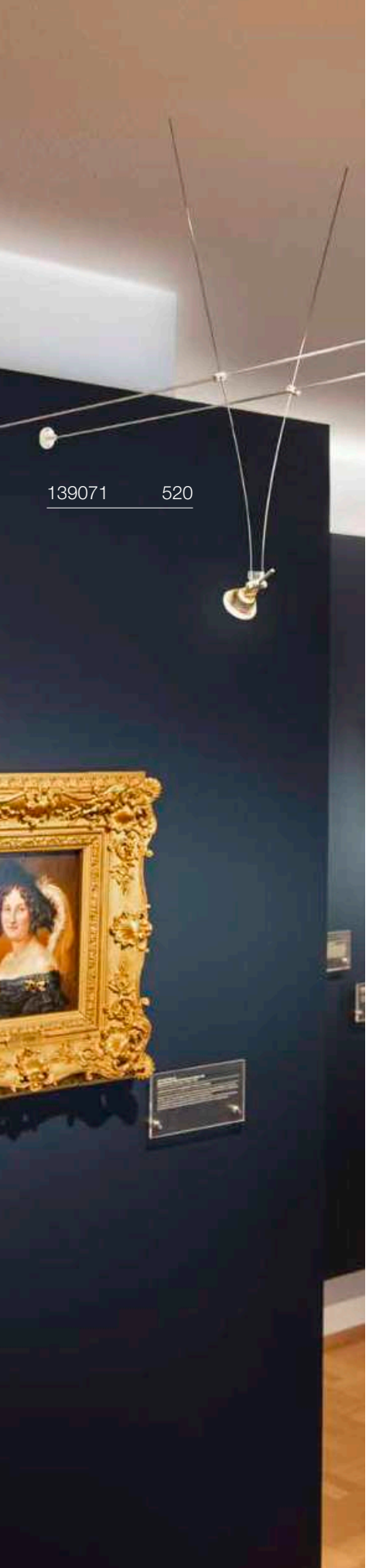


## ASMARA
LV, QR-C51

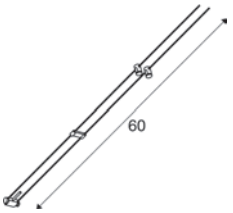


IP20 90°

12V AC
Material: Stainless steel

SOCKET INSIDE 35 W

Base: 1xGX5.3

| Options | Prod. no. |
|---|---|
| ● black | **139070** |
| ○ white | **139071** |
| ◑ chrome | **139072** |

GU5.3 | 6 W | 36°
460 lm | 3000 K | EEC = F
6 kW/1000h

C,L

**Prod. no.: 1001575**

## TELESKOP
LV, QR-C51

IP20 90°

12V AC
Material: Steel/Brass

- Telescope adjustable from 21-51 cm

SOCKET INSIDE 20 W

Base: 1xGX5.3

| Options | Prod. no. |
|---|---|
| ● black | **139080** |
| ○ white | **139081** |
| ◑ chrome | **139082** |

GU5.3 | 6 W | 36°
450 lm | 2700 K | EEC = G
6 kW/1000h

**Prod. no.: 1001574**

# COSMIC
## LV, QR-C51

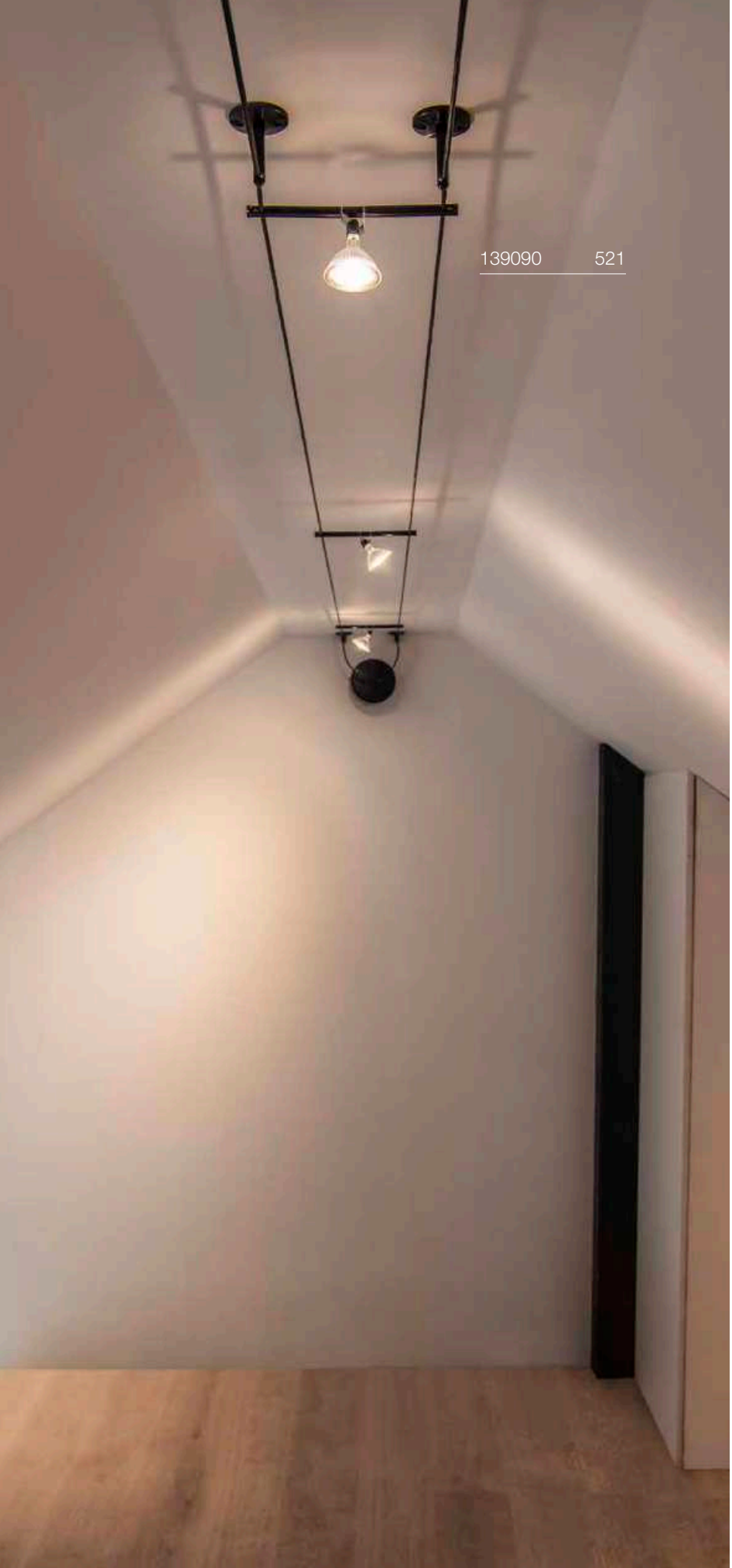

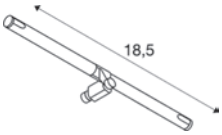


IP20 90°

12V AC
Material: Steel/Brass

SOCKET INSIDE 35 W

Base: 1xGX5.3

| Options | Prod. no. |
|---|---|
| ● black | **139090** |
| ○ white | **139091** |
| ◑ chrome | **139092** |

GU5.3 | 6 W | 36°
450 lm | 2700 K | EEC = G
6 kW/1000h

**Prod. no.:** **1001574**

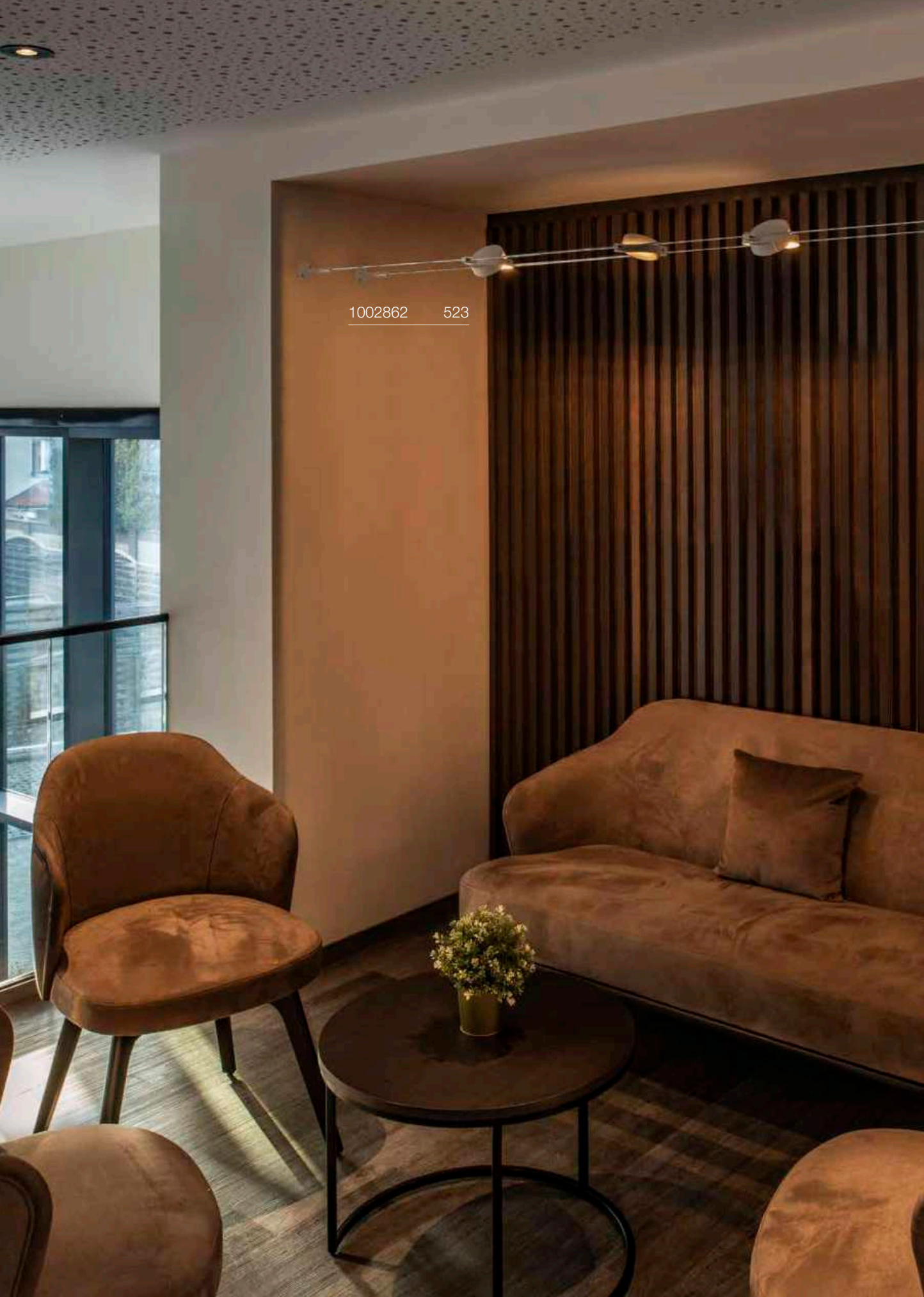
1002862 523

# DURNO
## LV

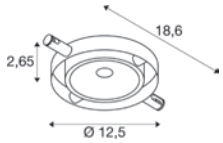

12V AC
Total wattage: 6 W
Material: Aluminium/Stainless steel

LED INSIDE CRI 80

360 lm | 2700 K

| Options | Prod. no. |
|---|---|
| ● black | **1002861** |
| ○ white | **1002862** |
| ◐ Chrome/Stainless steel | **1002863** |

# NOBLO® SPOT
## LV, Rope Track

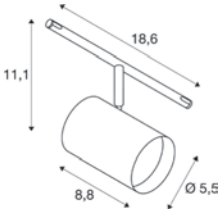

12V AC
Total wattage: 8.5 W
Material: Aluminium

LED INSIDE CRI 80

420 lm / 450 lm | 2700 K

| Options | Prod. no. |
|---|---|
| ● black 420 lm | **1002694** |
| ○ white 450 lm | **1002695** |
| ◐ chrome 450 lm | **1002696** |

1010318
557
KEES

QUIMERA | 533

FORCHINI M 40 TRACK | 535

LALU® SET | 537–539

PURI 2.0 TUBE | 541–543

PURI 2.0 CONE | 541–543

PURI 2.0 DOME | 541–543

PURI 2.0 | 544

PURI TRACK | 547

GRIP! | 549–553

DYSKO | 557

LIGHT EYE® | 558–561

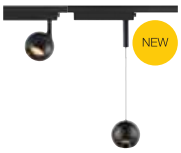


LIGHT EYE® 2.0 | 562–563

KALU 2.0 | 565

KALU TRACK | 565

GRIP! FLAT | 567

NOBLO® SPOT | 568–569

ASTO TUBE | 570–571

PARA CONE GL | 573

PARA CONE 14 | 573

HELIA 50 TRACK | 575

PANEL TRACK | 575

ENOLA® C TRACK | 576

ENOLA® B TRACK | 577

ENOLA® B | 577

BIMA | 579

EURO SPOT TRACK | 580

ALTRA DICE TRACK | 581

1009131 567
WACHTEL

# 1-phase
## Surface-mounted track

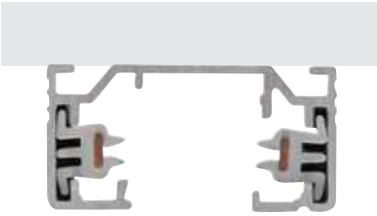

| | 100 cm | 100 cm | 100 cm |
|---|---|---|---|
| **Nominal voltage (V)** | 220-240 V ~50/60Hz | 220-240 V ~50/60Hz | 220-240 V ~50/60Hz |
| **Max. current (A)** | 16 | 16 | 16 |
| **Colour** | ● black | ○ white | ● grey |
| **Material** | Aluminium | Aluminium | Aluminium |
| **L x W x H (cm)** | 100 x 3.5 x 1.8 | 100 x 3.5 x 1.8 | 100 x 3.5 x 1.8 |
| **Prod. no.** | **143010** | **143011** | **143012** |

| | 200 cm | 200 cm | 200 cm |
|---|---|---|---|
| **Nominal voltage (V)** | 220-240 V ~50/60Hz | 220-240 V ~50/60Hz | 220-240 V ~50/60Hz |
| **Max. current (A)** | 16 | 16 | 16 |
| **Colour** | ● black | ○ white | ● grey |
| **Material** | Aluminium | Aluminium | Aluminium |
| **L x W x H (cm)** | 200 x 3.5 x 1.8 | 200 x 3.5 x 1.8 | 200 x 3.5 x 1.8 |
| **Prod. no.** | **143020** | **143021** | **143022** |

| | 300 cm | 300 cm | 300 cm |
|---|---|---|---|
| **Nominal voltage (V)** | 220-240 V ~50/60Hz | 220-240 V ~50/60Hz | 220-240 V ~50/60Hz |
| **Max. current (A)** | 16 | 16 | 16 |
| **Colour** | ● black | ○ white | ● grey |
| **Material** | Aluminium | Aluminium | Aluminium |
| **L x W x H (cm)** | 300 x 3.5 x 1.8 | 300 x 3.5 x 1.8 | 300 x 3.5 x 1.8 |
| **Prod. no.** | **1002151** | **1002152** | **1002153** |

# 1-PHASE

Surface-mounted track
Planning assistance and accessories at a glance

View of components from above
on the installation side

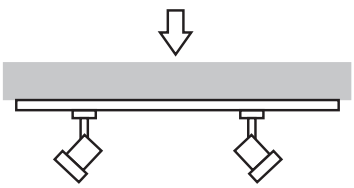

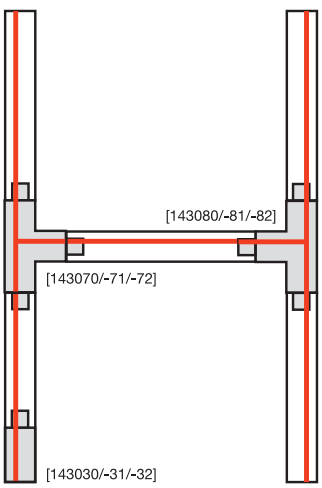


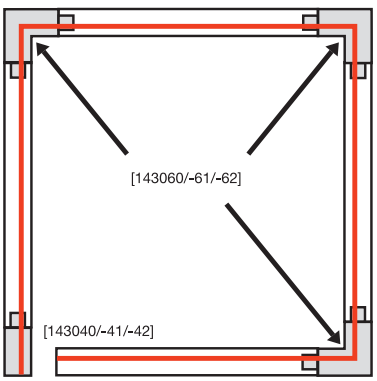


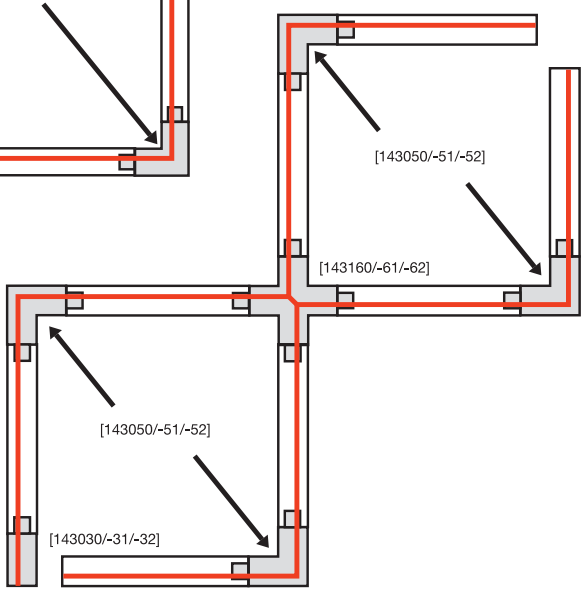

**1-phase adapter**

6 A max. | Polycarbonate (PC)
L: 8.5 cm | W: 3.5 cm | H: 3.2 cm

| | | |
|---|---|---|
| ● black | Prod. no. | **143120** |
| ○ white | Prod. no. | **143121** |
| ● grey | Prod. no. | **143124** |

**1-phase adaptor with hook**

6 A max. | Polycarbonate (PC)
L: 8.5 cm W: 3.5 cm H: 7.4 cm

For pendant lights that feature additional mechanical suspension.

| | | |
|---|---|---|
| ● black | Prod. no. | **143170** |
| ○ white | Prod. no. | **143171** |
| ● grey | Prod. no. | **143172** |

**1-phase feed-in, earth left**

16 A max. | Polycarbonate (PC)
L: 6.5 cm W: 3.5 cm H: 1.8 cm

| | | |
|---|---|---|
| ● black | Prod. no. | **143030** |
| ○ white | Prod. no. | **143031** |
| ● grey | Prod. no. | **143032** |

**1-phase feed-in, earth right**

16 A max. | Polycarbonate (PC)
L: 6.5 cm W: 3.5 cm H: 1.8 cm

| | | |
|---|---|---|
| ● black | Prod. no. | **143040** |
| ○ white | Prod. no. | **143041** |
| ● grey | Prod. no. | **143042** |

**1-phase Longitudinal connector with feed capacity**

16 A max. | Polycarbonate (PC)
L: 17.2 cm W: 3.5 cm H: 1.8 cm

- ● black Prod. no. **143100**
- ○ white Prod. no. **143101**
- ● grey Prod. no. **143102**

**1-phase, longitudinal connector, electrical**

16 A max. | Polycarbonate (PC)
L: 6.4 cm W: 3.5 cm H: 1.8 cm

- ● black Prod. no. **143090**
- ○ white Prod. no. **143091**
- ● grey Prod. no. **143092**

**1-phase, corner connector, internal earth**

16 A max. | Polycarbonate (PC)
L: 10.4 cm W: 10.4 cm H: 1.8 cm

- ● black Prod. no. **143060**
- ○ white Prod. no. **143061**
- ● grey Prod. no. **143062**

**1-phase, corner connector, external earth**

16 A max. | Polycarbonate (PC)
L: 10.4 cm W: 10.4 cm H: 1.8 cm

- ● black Prod. no. **143050**
- ○ white Prod. no. **143051**
- ● grey Prod. no. **143052**

**1-phase, T-connector, external earth, left**

16 A max. | Polycarbonate (PC)
L: 17.2 cm W: 10.4 cm H: 1.8 cm

- ● black Prod. no. **143070**
- ○ white Prod. no. **143071**
- ● grey Prod. no. **143072**

**1-phase, T-connector, external earth, right**

16 A max. | Polycarbonate (PC)
L: 17.2 cm W: 10.4 cm H: 1.8 cm

- ● black Prod. no. **143080**
- ○ white Prod. no. **143081**
- ● grey Prod. no. **143082**

**1-phase, X-connector**

16 A max. | Polycarbonate (PC)
L: 9.5 cm W: 17.2 cm H: 1.8 cm

- ● black Prod. no. **143160**
- ○ white Prod. no. **143161**
- ● grey Prod. no. **143162**

**1-phase, flex connector**

16 A max. | Polycarbonate (PC)
L: 6.4 cm W: 3.5 cm H: 1.8 cm

- ● black Prod. no. **143110**
- ○ white Prod. no. **143111**
- ● grey Prod. no. **143112**

**1-phase, stabiliser, longitudinal connector**

Steel
L: 19.7 cm W: 3.2 cm H: 1.3 cm
For reinforcement when mounting several tracks with ceiling suspension (1002845)

- ● nickel Prod. no. **143151**

**1-phase, stabiliser, corner connector long**

Steel
L: 11.5 cm W: 11.5 cm H: 0.5 cm
For reinforcement when mounting several tracks with ceiling suspension (1002845)

- ● nickel Prod. no. **143152**

**1-phase, stabilising X-connector**

Steel
L: 19.7 cm W: 19.7 cm H: 0.5 cm
For reinforcement when mounting several tracks with ceiling suspension (1002845),

- ● nickel Prod. no. **143169**

**2m cover for 1-phase track**

Polycarbonate (PC)
L: 200cm W: 1.8cm H: 0.75cm

- ● black Prod. no. **1004783**
- ○ white Prod. no. **1004785**
- ● grey Prod. no. **1004784**

**1-phase, end caps (2 pieces)**

Polycarbonate (PC)
L: 0.4 cm W: 3.5 cm H: 1.8 cm

- ● black Prod. no. **143130**
- ○ white Prod. no. **143131**
- ● grey Prod. no. **143132**

**1-phase, ceiling rosette 2.0**

6 A max. | Polycarbonate (PC)
H: 2.5 cm | Ø: 11.5 cm

- ● black Prod. no. **1007926**
- ○ white Prod. no. **1007927**
- ● grey Prod. no. **1007928**

**EUTRACK®, S-TRACK and 1-phase tracks, 5 m, set of two**

Stainless steel/Brass
L: 500 cm

- ● nickel Prod. no. **1002845**

**1-phase,**

Steel
L: 10 cm | W: 10 cm | H: 0.04 cm

- ● black Prod. no. **1008149**
- ○ white Prod. no. **1008148**
- ● grey Prod. no. **1008150**

143580 575

# 1-phase
## Recessed track

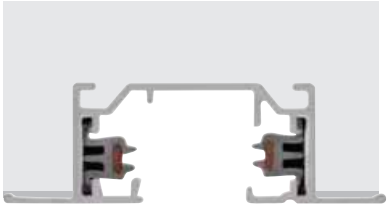

| | 200 cm |
|---|---|
| **Nominal voltage (V)** | 220-240 V ~50/60 Hz |
| **Max. current (A)** | 16 |
| **Colour** | ○ white |
| **Material** | Aluminium |
| **L x W x H (cm)** | 200 x 5.5 x 1.8 |
| **Prod. no.** | **143221** |

**1-phase feed-in, earth left**

16 A max. | Plastic
L: 10.8 cm W: 5.5 cm H: 2 cm
Earth left

○ white Prod. no. **143231**

**1-phase feed-in, earth right**

16 A max. | Plastic
L: 10.8 cm W: 5.5 cm H: 2 cm
Feed-in right

○ white Prod. no. **143241**

**1-phase, longitudinal connector including longitudinal brace**

Plastic/Steel
L: 6.5 cm W: 1.8 cm H: 1.7 cm
Longitudinal connector including longitudinal brace

○ white Prod. no. **143271**

**1-phase, corner connector, internal earth**

16 A max. | Plastic
L: 11.2 cm W: 11.2 cm H: 2 cm
internal earth

○ white Prod. no. **143261**

**1-phase, corner connector, external earth**

16 A max. | Plastic
L: 11.2 cm W: 11.2 cm H: 2 cm
external earth

○ white Prod. no. **143251**

**1-phase, end cap**

Plastic
L: 2.7 cm W: 5.5 cm H: 1.8 cm
End cap

○ white Prod. no. **143281**

**1-phase, retainer**

Steel
L: 7.5 cm W: 1.5 cm H: 4 cm

● nickel Prod. no. **143230**

**1-phase adaptor with hook**

6 A max. | 2 kg max. | Polycarbonate (PC)
L: 8.5 cm W: 3.5 cm H: 7.4 cm
For pendant lights that feature additional mechanical suspension

● black Prod. no. **143170**
○ white Prod. no. **143171**
● grey Prod. no. **143172**

**1-phase adapter**

6A max. | 2 kg max. | Polycarbonate (PC)
L: 8.5 cm | W: 3.5 cm | H: 3.2 cm

● black Prod. no. **143120**
○ white Prod. no. **143121**
● grey Prod. no. **143124**

1008042 533

# QUIMERA
## PD, 1-phase

IP20 IK03 360° 50 000 h L80B50 150 cm

220-240 V ~50/60 Hz | 350 mA
Total wattage: 7.6 W
Material: Aluminium

- Narrow lines on the glass create fascinating light reflections
- Black track adapter

LED INSIDE CRI 90

Indirect 365 lm | 2700 K

| Options | Prod. no. |
|---|---|
| black | **1008041** |
| Brass | **1008042** |
| Copper | **1008043** |

1008540 535

# FORCHINI M 40 TRACK
1-phase, E27

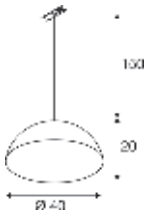


IP20 150 cm

220-240 V ~50/60 Hz
Material: Steel/Aluminium

- 1008539 with grey 1-phase track adapter
- 1008540 with black 1-phase track adapter

SOCKET INSIDE 40 W

| Base: 1xE27 | max. Ø: 6.8 cm | L: 15.2 cm |
|---|---|---|

| Options | Prod. no. |
|---|---|
| black/gold | **1008539** |
| black/gold | **1008540** |

E27 | 8 W | 320°
800 lm | 2700 K | EEC = F
8 kW/1000h

**Prod. no.:** **1005303**

1010798 537

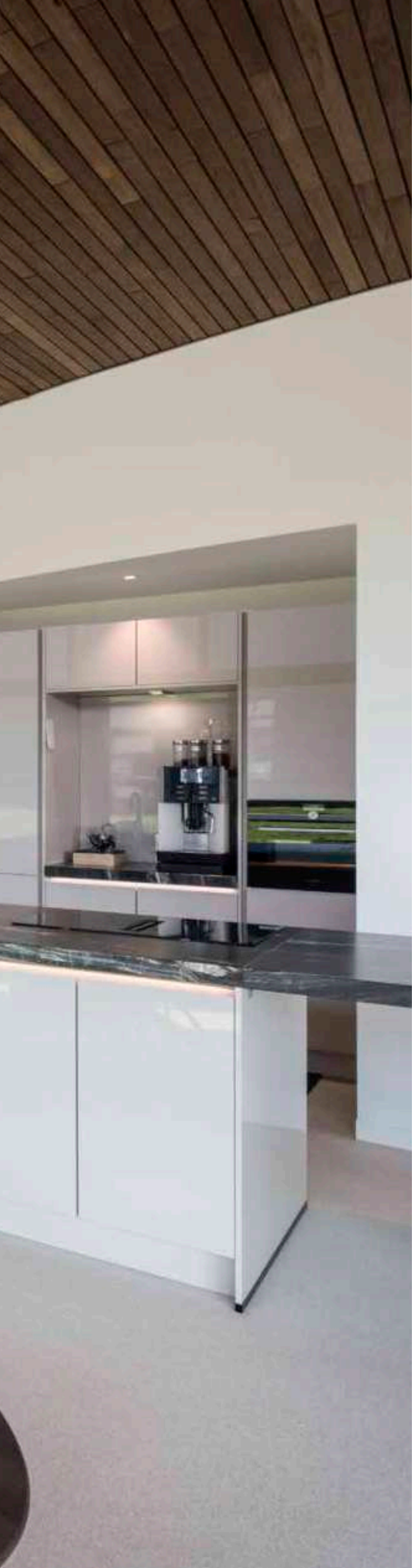



## LALU® SET
1-phase, PD, LED Base, PHASE

IP20 IK03 40° 50 000 h L80B20 200 cm

220-240 V ~50/60 Hz | 500 mA
Total wattage: 9.5 W
Material: Aluminium/Steel

- including colour temperature switch 2700 K/3000 K
- with black adapter

LED INSIDE CRI 90

| | | |
|---|---|---|
| Down | 550 lm \| 2700 K | 600 lm \| 3000 K |

| Options | Prod. no. |
|---|---|
| ● black | **1010797** ● |

## LALU® SET
1-phase, PD, LED Base, PHASE

IP20 IK03 40° 50 000 h L80B20 200 cm

220-240 V ~50/60 Hz | 500 mA
Total wattage: 9.5 W
Material: Aluminium/Steel

- including colour temperature switch 2700 K/3000 K
- with black adapter

LED INSIDE CRI 90

| | | |
|---|---|---|
| Down | 700 lm \| 2700 K | 750 lm \| 3000 K |

| Options | Prod. no. |
|---|---|
| ● black | **1010798** ● |

# LALU® SET
## 1-phase, PD, LED Base, Phase

IP20 IK03 40° 50 000 h L80B20 200 cm

220-240 V ~50/60 Hz | 500 mA
Total wattage: 9.5 W
Material: Aluminium/Steel

- including colour temperature switch 2700 K / 3000 K
- with black adapter

LED INSIDE CRI 90

| | | |
|---|---|---|
| Down | 700 lm \| 2700 K | 800 lm \| 3000 K |

| Options | Prod. no. |
|---|---|
| ● black | 1010799 ● |

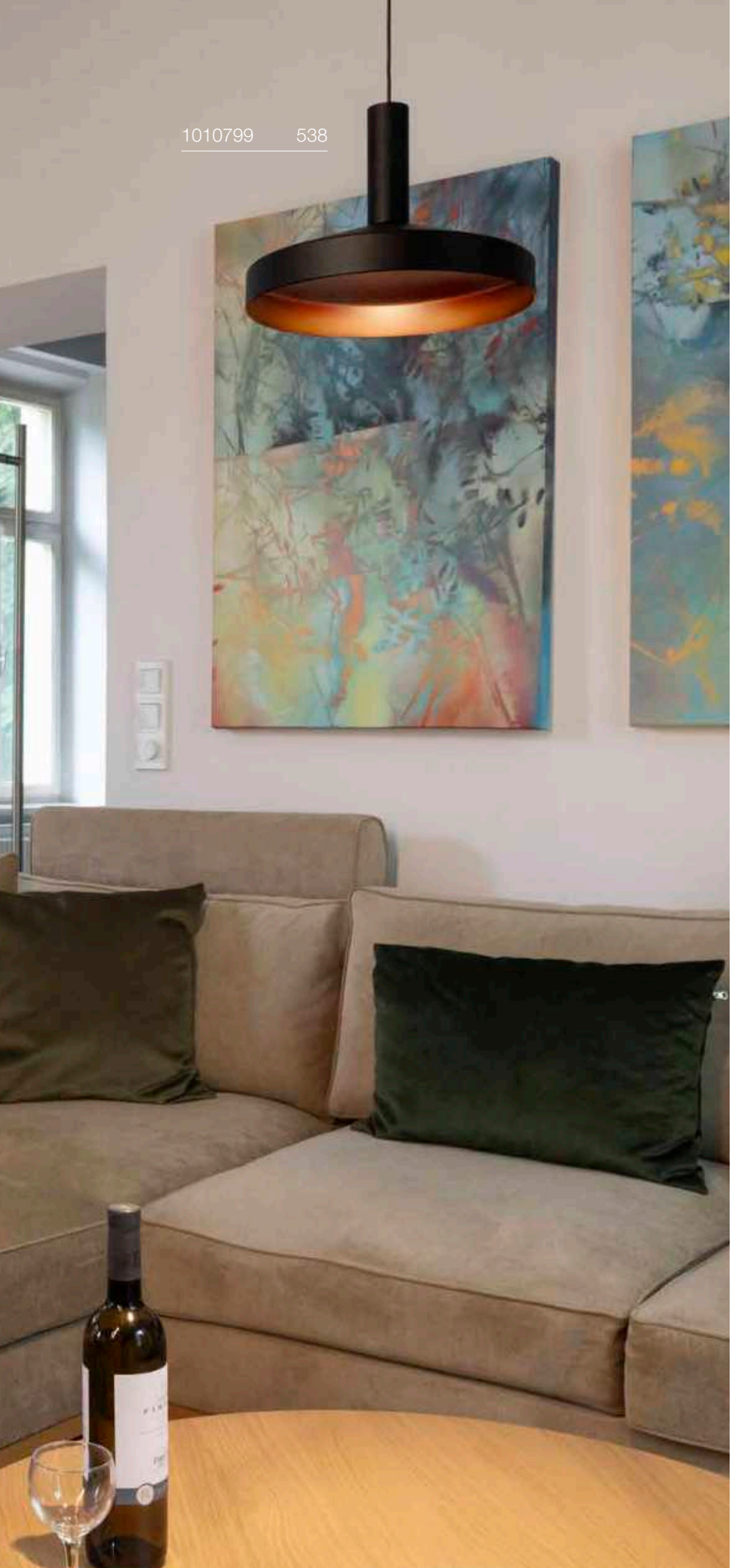


# LALU® SET
## 1-phase, PD, LED Base, PHASE

220-240 V ~50/60 Hz | 500 mA
Total wattage: 9.5 W
Material: Aluminium/Steel

- including colour temperature switch 2700 K / 3000 K
- with black adapter

| | | |
|---|---|---|
| Down | 700 lm \| 2700 K | 700 lm \| 3000 K |

| Options | Prod. no. |
|---|---|
| ● black | **1010800** ● |

1008250 541

# PURI 2.0 Tube
1-phase, QPAR51

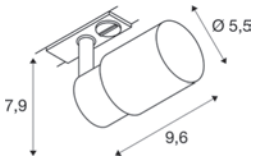


IP20 IK02 350° 90°

220-240 V ~50/60 Hz
Material: Aluminium

SOCKET INSIDE 6 W

Base: 1xGU10 max. Ø: 5.1 cm | L: 5.5 cm

| Options | Prod. no. |
|---|---|
| black | 1008242 |
| black/gold | 1008243 |
| white | 1008244 |
| grey | 1008245 |

GU10 | 6 W | 38°
450 lm | 2700 K | EEC = F
6 kW/1000h

C,L

**Prod. no.:** 1005077

SMART

GU10 | 5 W | 36°
420 lm | 2200-6500 K | EEC = F
5 kWh/1000 h

**Prod. no.:** 1010470

# PURI 2.0 Cone
1-phase, QPAR51

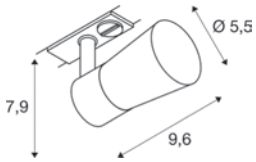


IP20 IK02 350° 90°

220-240 V ~50/60 Hz
Material: Aluminium

SOCKET INSIDE 6 W

Base: 1xGU10 max. Ø: 5.1 cm | L: 5.5 cm

| Options | Prod. no. |
|---|---|
| black | 1008246 |
| black/gold | 1008247 |
| white | 1008248 |
| grey | 1008249 |

GU10 | 6 W | 38°
450 lm | 2700 K | EEC = F
6 kW/1000h

C,L

**Prod. no.:** 1005077

SMART

GU10 | 5.5 W | 36°
400 lm | RGBW | EEC = F
6 kWh/1000 h

**Prod. no.:** 1010471

# PURI 2.0 Dome
1-phase, QPAR51

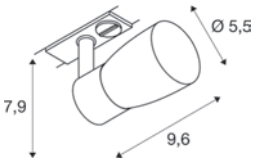


IP20 IK02 350° 90°

220-240 V ~50/60 Hz
Material: Aluminium

SOCKET INSIDE 6 W

Base: 1xGU10 max. Ø: 5.1 cm | L: 5.5 cm

| Options | Prod. no. |
|---|---|
| black | 1008250 |
| black/gold | 1008251 |
| white | 1008252 |
| grey | 1008253 |

GU10 | 6 W | 38°
450 lm | 2700 K | EEC = F
6 kW/1000h

C,L

**Prod. no.:** 1005077

SMART

GU10 | 10 W | 24°
750 lm | 2200-6500 K | EEC = G
10 kWh/1000 h

**Prod. no.:** 1010467

1008263 543

# PURI 2.0 Tube
1-phase, PD, QPAR51

IP20 IK02 200 cm

220-240 V ~50/60 Hz
Material: Aluminium

SOCKET INSIDE 6 W

Base: 1xGU10 max. Ø: 5.1 cm | L: 5.5 cm

| Options | Prod. no. |
|---|---|
| black | 1008254 |
| black/gold | 1008255 |
| white | 1008256 |
| grey | 1008257 |

GU10 | 6 W | 38°
450 lm | 2700 K | EEC = F
6 kW/1000h

C,L

**Prod. no.:** **1005077**

SMART

GU10 | 5 W | 36°
420 lm | 2200-6500 K | EEC = F
5 kWh/1000 h

**Prod. no.:** **1010470**

# PURI 2.0 Cone
1-phase, PD, QPAR51

IP20 IK02 200 cm

220-240 V ~50/60 Hz
Material: Aluminium

SOCKET INSIDE 6 W

Base: 1xGU10 max. Ø: 5.1 cm | L: 5.5 cm

| Options | Prod. no. |
|---|---|
| black | 1008258 |
| black/gold | 1008259 |
| white | 1008260 |
| grey | 1008261 |

GU10 | 6 W | 38°
450 lm | 2700 K | EEC = F
6 kW/1000h

C,L

**Prod. no.:** **1005077**

SMART

GU10 | 5.5 W | 36°
400 lm | RGBW | EEC = F
6 kWh/1000 h

**Prod. no.:** **1010471**

# PURI 2.0 Dome
1-phase, PD, QPAR51

IP20 IK02 200 cm

220-240 V ~50/60 Hz
Material: Aluminium

SOCKET INSIDE 6 W

Base: 1xGU10 max. Ø: 5.1 cm | L: 5.5 cm

| Options | Prod. no. |
|---|---|
| black | 1008262 |
| black/gold | 1008263 |
| white | 1008264 |
| grey | 1008265 |

GU10 | 6 W | 38°
450 lm | 2700 K | EEC = F
6 kW/1000h

C,L

**Prod. no.:** **1005077**

SMART

GU10 | 10 W | 24°
750 lm | 2200-6500 K | EEC = G
10 kWh/1000 h

**Prod. no.:** **1010467**

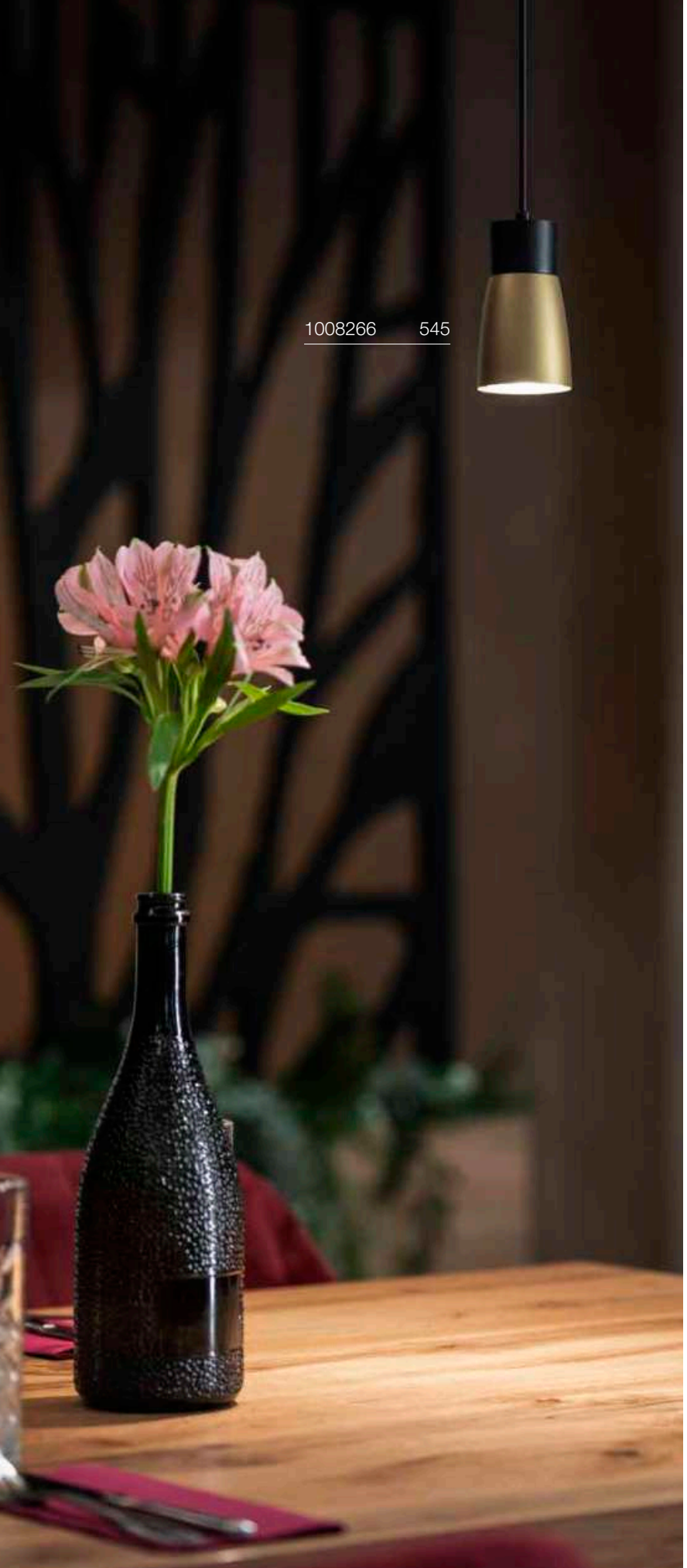


# PURI 2.0

## 1-phase, Triple Track Set, QPAR51

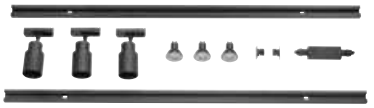

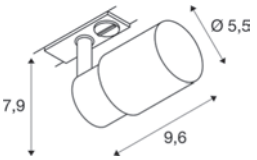


IP20 IK02 350° 90°

220-240 V ~50/60 Hz
Total wattage: 6 W
Material: Aluminium

- Consists of: 2 x 1 m track, 1 x longitudinal connector with feed-in option, and 3x PURI 2.0 Tube Spots

SOCKET INSIDE 6 W

| Base: 1xGU10 | max. Ø: 5.1 cm | L: 5.5 cm |
|---|---|---|

| Options | Prod. no. |
|---|---|
| ● black | **1008903** |
| ●● black/gold | **1008904** |
| ○ white | **1008902** |

## PURI 2.0 Tube
Shade

Ø: 5.5 cm
H: 6.5 cm
Material: Aluminium

| Options | Prod. no. |
|---|---|
| ● black | **1008214** |
| ○ white | **1008213** |
| ● gold | **1008216** |
| ● grey | **1008215** |
| ● bronze | **1008217** |
| ● Aluminium | **1008376** |

## PURI 2.0 Cone
Shade

Ø: 5.5 cm
H: 6.5 cm
Material: Aluminium

| Options | Prod. no. |
|---|---|
| ● black | **1008219** |
| ○ white | **1008218** |
| ● gold | **1008221** |
| ● grey | **1008220** |
| ● bronze | **1008222** |
| ● Aluminium | **1008377** |

## PURI 2.0 Dome
Shade

Ø: 5.5 cm
H: 6.5 cm
Material: Aluminium

| Options | Prod. no. |
|---|---|
| ● black | **1008224** |
| ○ white | **1008223** |
| ● gold | **1008226** |
| ● grey | **1008225** |
| ● bronze | **1008227** |
| ● Aluminium | **1008378** |

143390 547

# PURI TRACK
## 1-phase, QPAR51

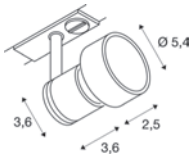


IP20 350° 85°

220-240 V ~50/60 Hz
Material: Aluminium/Polycarbonate (PC)

- Decorative ring included

SOCKET INSIDE 50 W

Base: 1xGU10

| Options | Prod. no. |
|---|---|
| ● black | **143390** |
| ○ white | **143391** |
| ● grey | **143392** |

GU10 | 6 W | 36°
360 lm | 2200 K-2700 K | EEC = G
6 kW/1000h

**Prod. no.: 1005273**

SMART

GU10 | 5.5 W | 36°
400 lm | RGBW | EEC = F
6 kWh/1000 h

**Prod. no.: 1010471**

1008399 549

# GRIP! S
## 1-phase, PHASE, Ø 3,0 cm

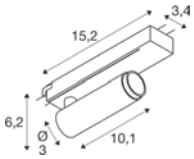


C,L IP20 IK02 29° 330° 90°

50 000 h L80B10 UGR 25

220-240 V ~50/60 Hz | 250 mA
Total wattage: 11 W
Material: Aluminium

- Honeycomb accessories included

LED INSIDE CRI 90

| | | |
|---|---|---|
| Down | 530 lm \| 2700 K | 610 lm \| 3000 K |

| Options | Prod. no. |
|---|---|
| black/gold 2700 K | **1008392** |
| black/gold 3000 K | **1008397** |
| white/black 2700 K | **1008390** |
| white/black 3000 K | **1008395** |
| gold/black 2700 K | **1008394** |
| gold/black 3000 K | **1008399** |
| bronze/black 2700 K | **1008393** |
| bronze/black 3000 K | **1008398** |

# GRIP! S
## 1-phase, PHASE, Ø 3,0 cm

DIM TO WARM

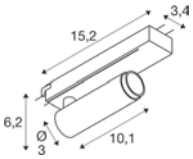


C,L IP20 IK02 29° 330° 90°

50 000 h L80B20 UGR 25

220-240 V ~50/60 Hz | 250 mA
Total wattage: 11 W
Material: Aluminium

- Honeycomb accessories included

LED INSIDE CRI 90

| | |
|---|---|
| Down | 350 lm \| 2000 K – 3000 K |

| Options | Prod. no. |
|---|---|
| black/gold | **1008402** |
| white/black | **1008400** |
| gold/black | **1008404** |
| bronze/black | **1008403** |

Further accessories can be found on page 555

1008425 551

# GRIP! M
## 1-phase, PHASE, Ø 4,3 cm

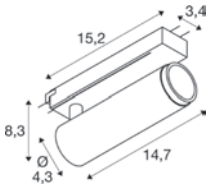


C,L IP20 IK02 42° 330° 90°

50 000 h L80B10 UGR 19

220-240 V ~50/60 Hz | 500 mA
Total wattage: 20 W
Material: Aluminium

• Honeycomb accessories included

LED INSIDE CRI 90

| | | |
|---|---|---|
| Down | 1810 lm \| 2700 K | 1900 lm \| 3000 K |

| Options | Prod. no. |
|---|---|
| black/gold 2700 K | **1008422** |
| black/gold 3000 K | **1008427** |
| white/black 2700 K | **1008420** |
| white/black 3000 K | **1008425** |
| gold/black 2700 K | **1008424** |
| gold/black 3000 K | **1008429** |
| bronze/black 2700 K | **1008423** |
| bronze/black 3000 K | **1008428** |

# GRIP! M
## 1-phase, PHASE, Ø 4,3 cm

DIM TO WARM

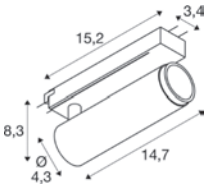


C,L IP20 IK02 42° 330° 90°

50 000 h L80B20 UGR 19

220-240 V ~50/60 Hz | 350 mA
Total wattage: 15 W
Material: Aluminium

• Honeycomb accessories included

LED INSIDE CRI 90

| | |
|---|---|
| Down | 350 lm \| 2000 K – 3000 K |

| Options | Prod. no. |
|---|---|
| black/gold | **1008432** |
| white/black | **1008430** |
| gold/black | **1008434** |
| bronze/black | **1008433** |

Further accessories can be found on page 555

1008473 553

# GRIP! L
## 1-phase, QPAR51, Ø 5,7 cm

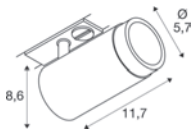


IP20 IK02 360° 90°

220-240 V ~50/60 Hz
Material: Aluminium

- Honeycomb accessories included

SOCKET INSIDE 6 W

Base: 1xGU10 max. Ø: 5.1 cm | L: 5.5 cm

| Options | Prod. no. |
|---|---|
| black/gold | **1008449** |
| white/black | **1008447** |
| gold/black | **1008451** |
| bronze/black | **1008450** |

| 6 W | 38°
470 lm | 3000 K | EEC = F
6 kW/1000h

C,L

**Prod. no.: 1005079**

SMART

GU10 | 5 W | 36°
420 lm | 2200-6500 K | EEC = F
5 kWh/1000 h

**Prod. no.: 1010470**

# GRIP! L
## 1-phase, PD, QPAR51, Ø 5,7 cm

IP20 IK02 200 cm

220-240 V ~50/60 Hz
Material: Aluminium

- Honeycomb accessories included

SOCKET INSIDE 6 W

Base: 1xGU10 max. Ø: 5.1 cm | L: 5.5 cm

| Options | Prod. no. |
|---|---|
| black/gold | **1008471** |
| white/black | **1008469** |
| gold/black | **1008473** |
| bronze/black | **1008472** |

GU10 | 6 W | 38°
470 lm | 3000 K | EEC = F
6 kW/1000h

C,L

**Prod. no.: 1005080**

Further accessories can be found on page 555

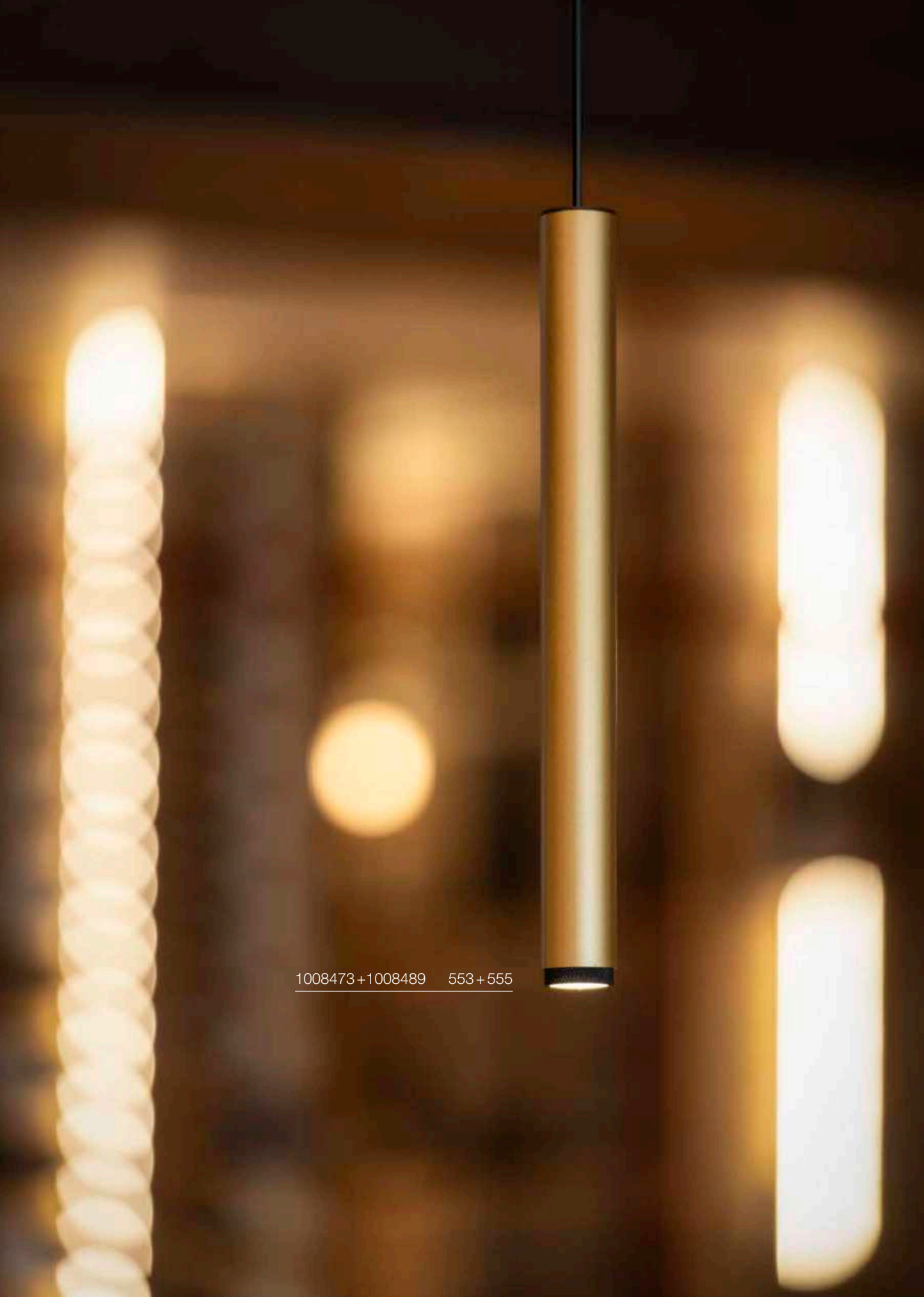

1008473 + 1008489 553 + 555

## GRIP! S
Decorative ring Ø 2,7 cm

Ø: 2.7 cm
H: 1.1 cm
Material: Aluminium

| Options | Prod. no. |
|---|---|
| ● black | **1008489** |
| ○ white | **1008488** |
| ● gold | **1008491** |
| ● nickel | **1008490** |

## GRIP! M
Decorative ring Ø 4,0 cm

Ø: 4 cm
H: 1.4 cm
Material: Aluminium

| Options | Prod. no. |
|---|---|
| ● black | **1008493** |
| ○ white | **1008492** |
| ● gold | **1008495** |
| ● nickel | **1008494** |

## GRIP! L
Decorative ring Ø 5,4 cm

Ø: 5.4 cm
H: 2.05 cm
Material: Aluminium

| Options | Prod. no. |
|---|---|
| ● black | **1008497** |
| ○ white | **1008496** |
| ● gold | **1008499** |
| ● nickel | **1008498** |

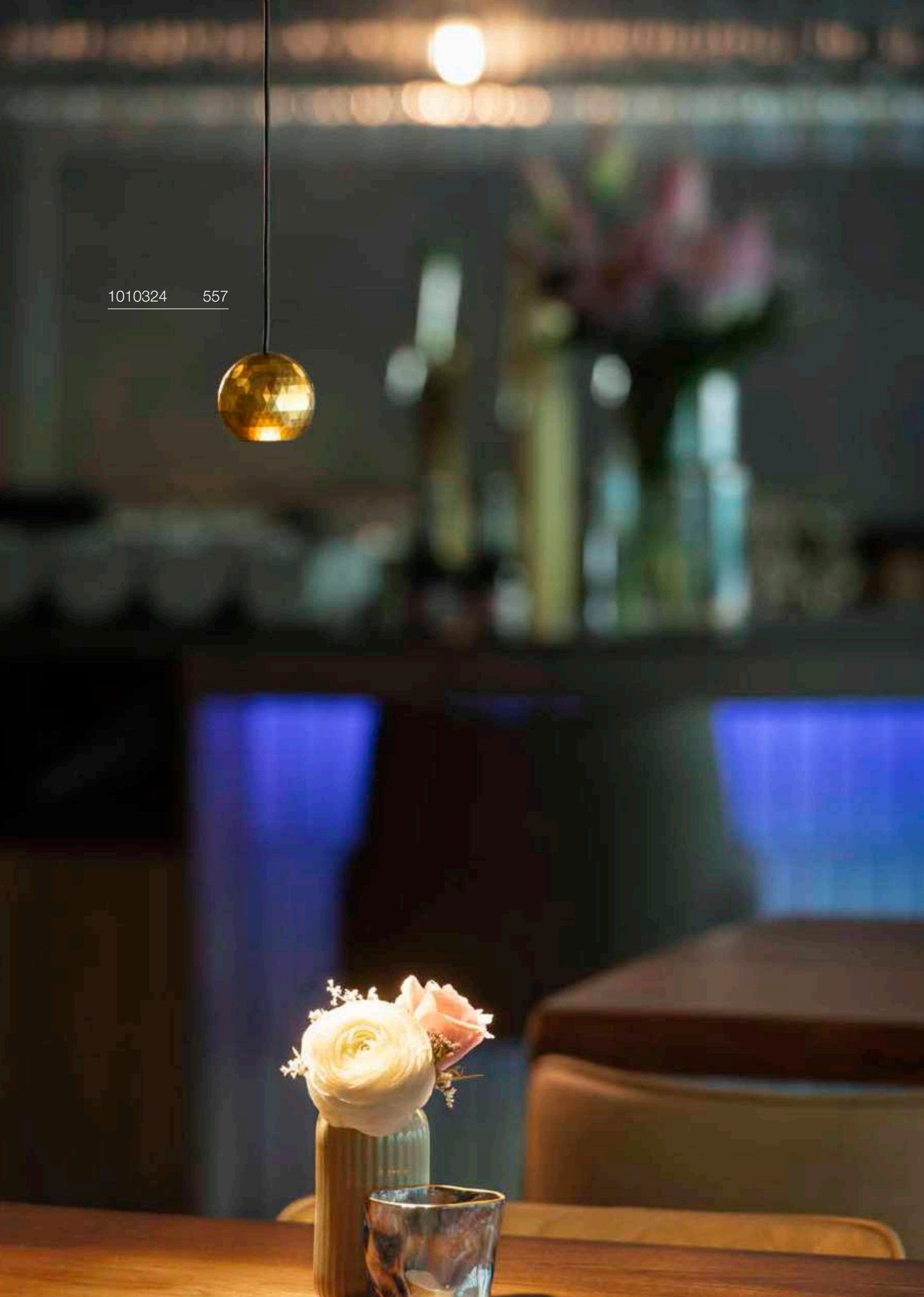

1010324 557

# DYSKO
## 1-phase, PHASE

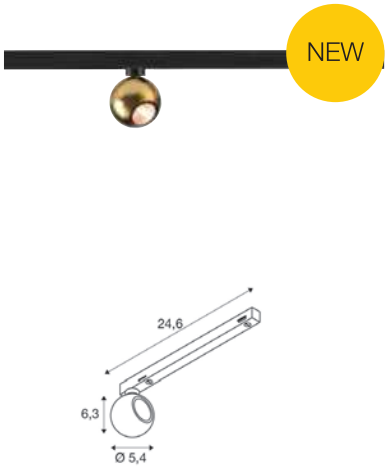


IP20 36° 50 000 h L80B10

220-240 V ~50/60 Hz | 150 mA
Total wattage: 6.7 W
Material: Plastic PC/Aluminium

- Intrack LED driver adapter

LED INSIDE CRI 90

750 lm | 2700 K

| Options | Prod. no. |
|---|---|
| black/gold | **1010318** |
| white/black | **1010319** |

# DYSKO
## 1-phase, PD, PHASE

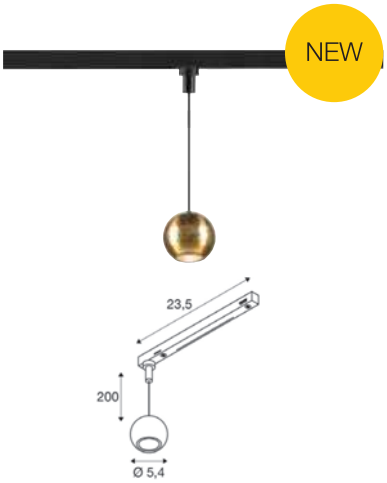


IP20 36° 50 000 h L80B10 205 cm

220-240 V ~50/60 Hz | 150 mA
Total wattage: 6.7 W
Material: Plastic PC/Aluminium

- Intrack LED driver adapter

LED INSIDE CRI 90

750 lm | 2700 K

| Options | Prod. no. |
|---|---|
| black/gold | **1010324** |
| white/black | **1010325** |

# LIGHT EYE® 90
1-phase, QPAR51

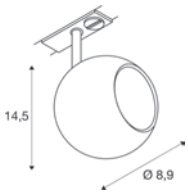


IP20 330° 90°

220-240 V ~50/60 Hz
Material: steel

SOCKET INSIDE 6 W

| Base: 1xGU10 | max. Ø: 5.1 cm | L: 5.4 cm |
|---|---|---|

| Options | Prod. no. |
|---|---|
| ● black | **1008180** |
| ○ white | **1008181** |

GU10 | 6 W | 38°
470 lm | 3000 K | EEC = F
6 kW/1000h

C,L

**Prod. no.:** **1005080**

SMART

GU10 | 5 W | 36°
420 lm | 2200-6500 K | EEC = F
5 kWh/1000 h

**Prod. no.:** **1010470**

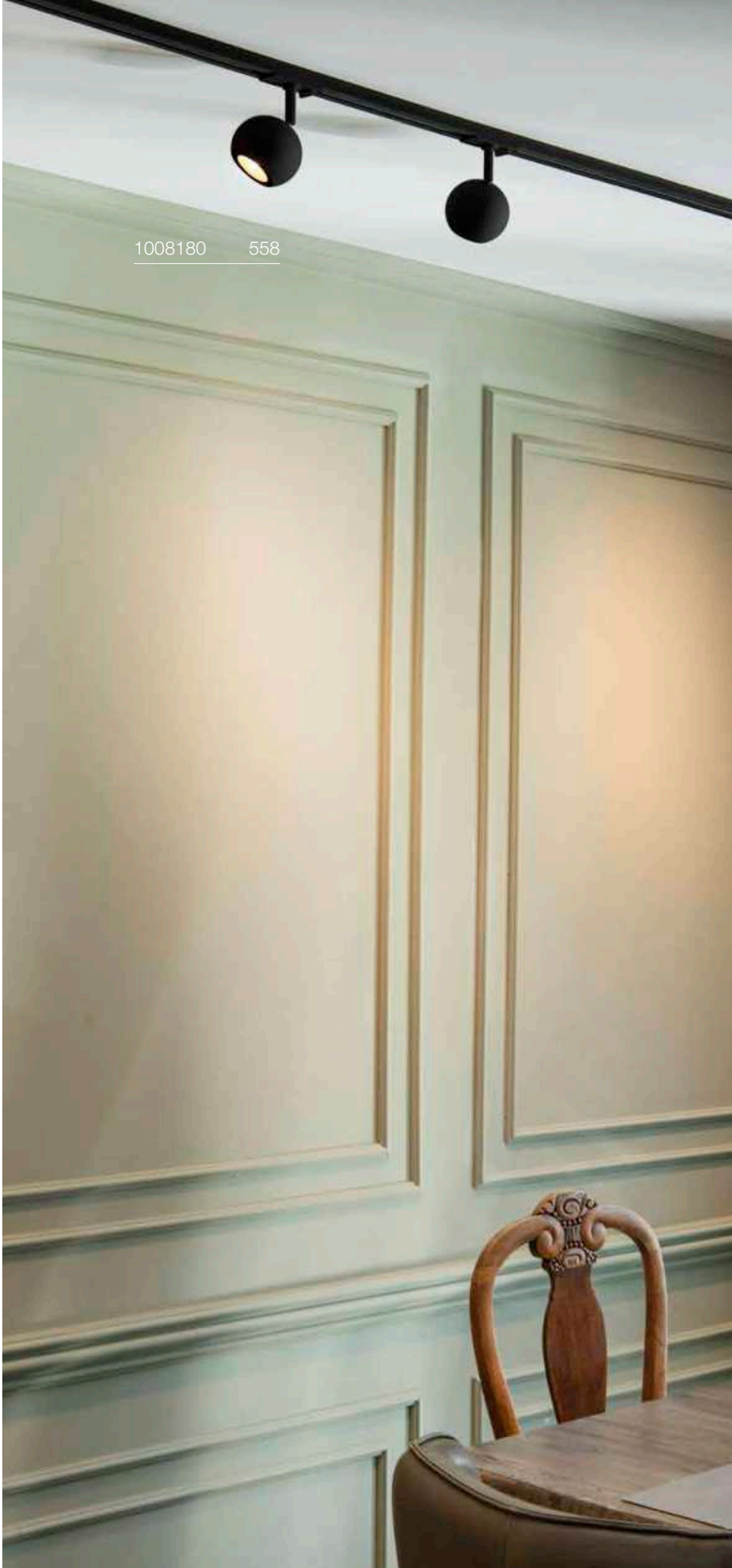

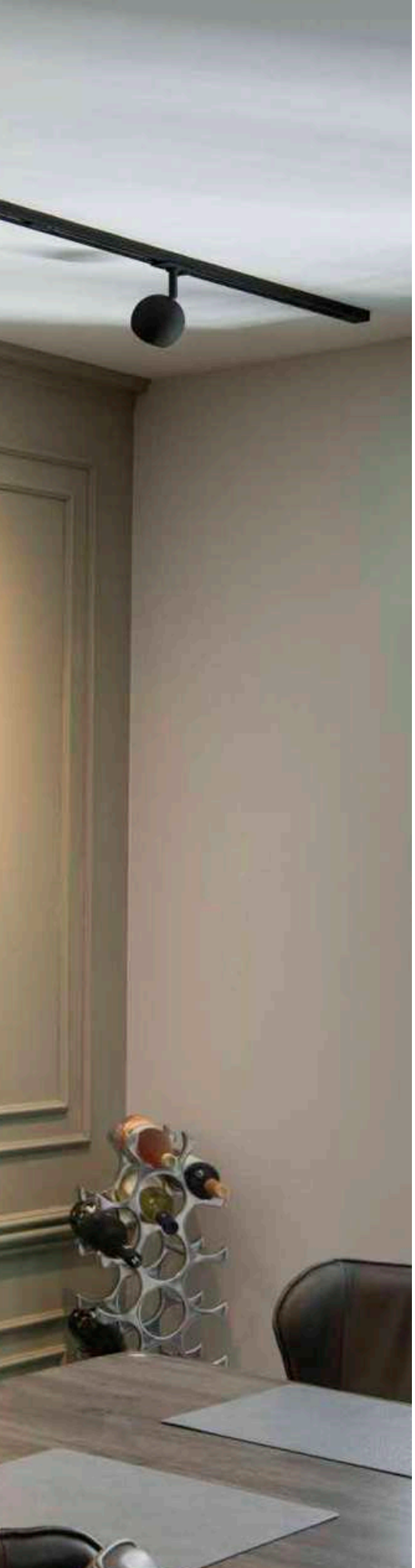



# LIGHT EYE® 150
## 1-phase, QPAR111

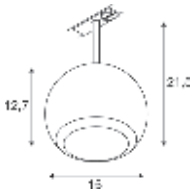


IP20 330° 90°

220-240 V ~50/60 Hz
Material: steel

SOCKET INSIDE 13 W

Base: 1xGU10 max. Ø: 11.1 cm | L: 7 cm

| Options | Prod. no. |
|---|---|
| ● black | **1008182** |
| ○ white | **1008183** |

GU10 | 12 W | 55°
680 lm | 3000 K | EEC = G
12 kW/1000h

C

**Prod. no.:** **1005298**

SMART

GU10 | 5.5 W | 36°
400 lm | RGBW | EEC = F
6 kWh/1000 h

**Prod. no.:** **1010471**

further accessories can be found on page 561

1008168 561

## LIGHT EYE® 90
1-phase, PD, QPAR51

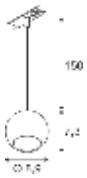

IP20 150 cm

220-240 V ~50/60 Hz
Material: steel

SOCKET INSIDE 6 W

Base: 1xGU10 max. Ø: 5.1 cm | L: 5.35 cm

| Options | Prod. no. |
|---|---|
| ● black | **1008168** |
| ○ white | **1008169** |

GU10 | 6 W | 38°
470 lm | 3000 K | EEC = F
6 kW/1000h

C,L

**Prod. no.:** **1005080**

SMART

GU10 | 5 W | 36°
420 lm | 2200-6500 K | EEC = F
5 kWh/1000 h

**Prod. no.:** **1010470**

## LIGHT EYE® 150
1-phase, PD, QPAR111

IP20 150 cm

220-240 V ~50/60 Hz
Material: steel

SOCKET INSIDE 13 W

Base: 1xGU10 max. Ø: 11.1 cm | L: 7 cm

| Options | Prod. no. |
|---|---|
| ● black | **1008174** |
| ○ white | **1008175** |

GU10 | 12 W | 55°
680 lm | 3000 K | EEC = G
12 kW/1000h

C

**Prod. no.:** **1005298**

## LIGHT EYE® 90
Decorative ring Ø 5,7 cm

NEW

Ø: 5.9 cm
H: 1.4 cm
Material: steel

| Options | Prod. no. |
|---|---|
| ● black | **1008186** |
| ○ white | **1008187** |
| ● gold | **1008188** |
| ◐ chrome | **151049** |

## LIGHT EYE® 150
Decorative ring Ø 13,6 cm

NEW

Ø: 13.6 cm
H: 2.3 cm
Material: steel

| Options | Prod. no. |
|---|---|
| ● black | **1008189** |
| ○ white | **1008190** |
| ● gold | **1008192** |
| ◐ chrome | **1008191** |

further accessories can be found on page 561

# LIGHT EYE® 2.0
1-phase, PHASE, Ø 7,5 cm

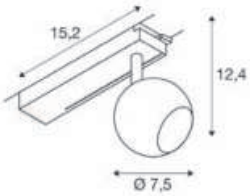


IP20 30° 50 000 h L80B20

220-240 V ~50/60 Hz | 250 mA
Total wattage: 11 W
Material: Aluminium

LED INSIDE CRI 90

| | | | | |
|---|---|---|---|---|
| Down | 1150 lm | 2700 K | 1200 lm | 3000 K |

| Options | Prod. no. | |
|---|---|---|
| ● black 2700 K | **1010448** | ● |
| ● black 3000 K | **1010450** | ● |
| ◐● white/black 2700 K | **1010449** | ● |
| ◐● white/black 3000 K | **1010451** | ● |

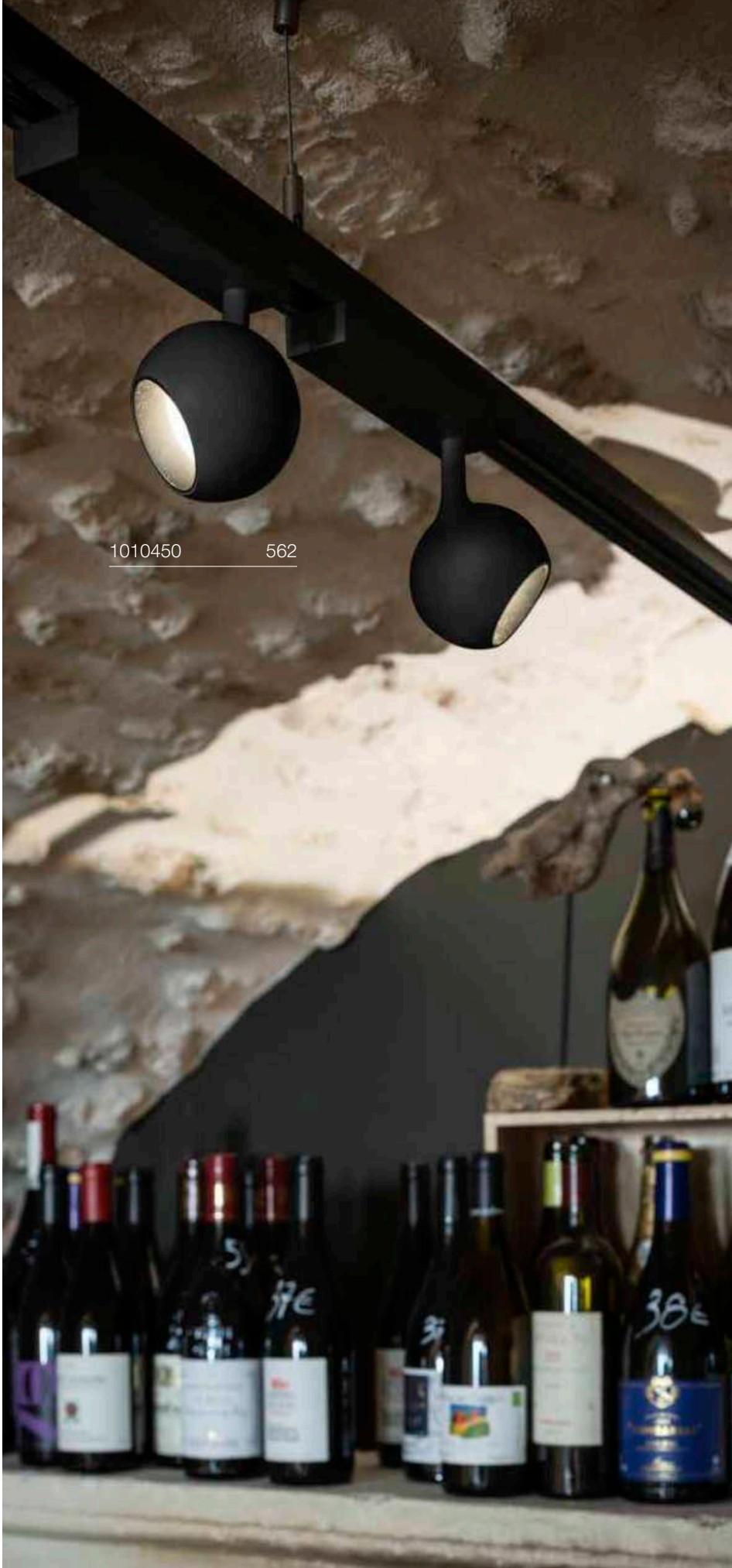

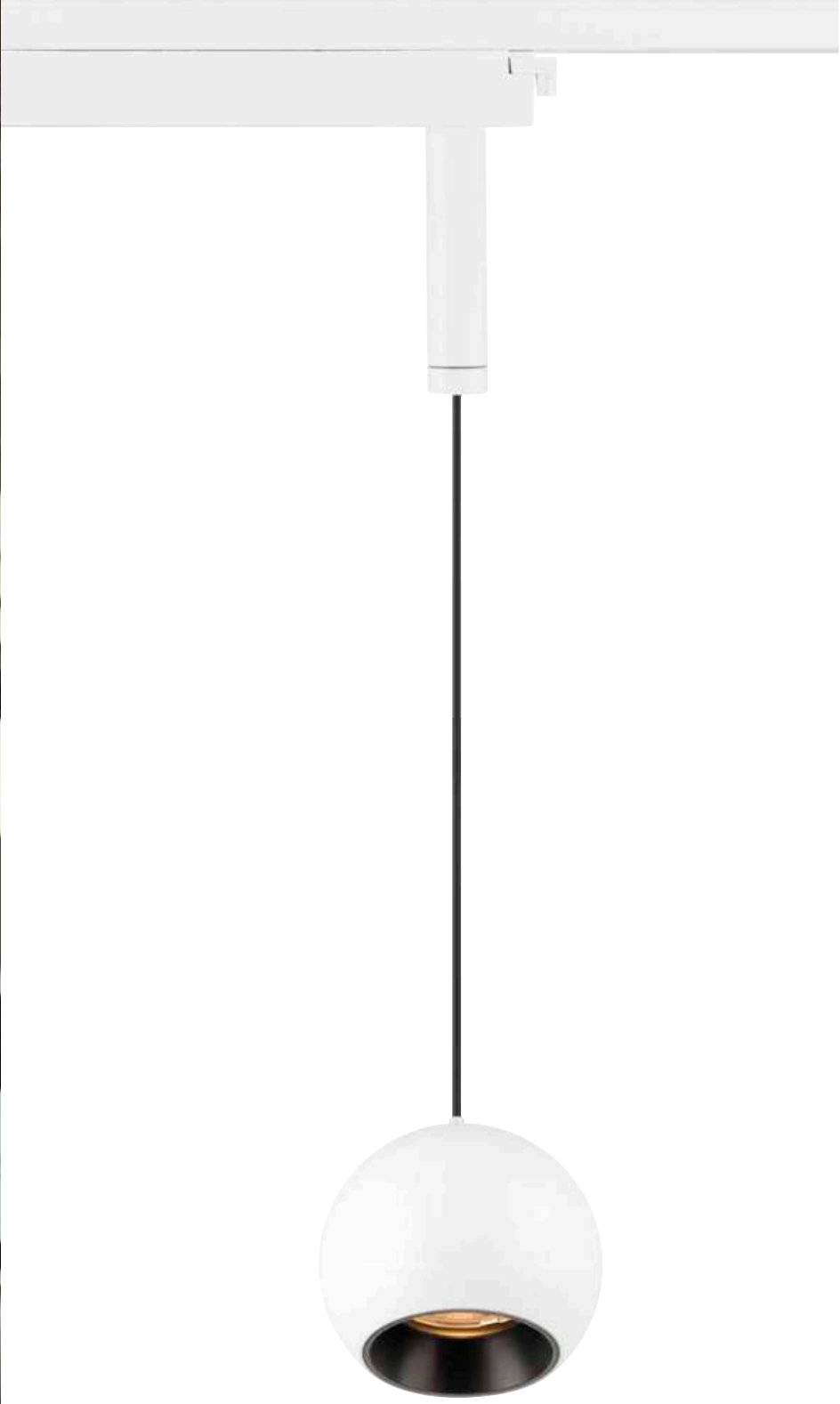

# LIGHT EYE® 2.0
## 1-phase, PD, Ø 7,5 cm

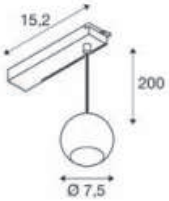


IP20 | 30° | 50 000 h L80B20 | 200 cm

220-240 V ~50/60 Hz | 250 mA
Total wattage: 11 W
Material: Aluminium

LED INSIDE | CRI 90

| | | | | |
|---|---|---|---|---|
| Down | 1150 lm | 2700 K | 1200 lm | 3000 K |

| Options | Prod. no. | |
|---|---|---|
| ● black 2700 K | **1010452** | ● |
| ● black 3000 K | **1010454** | ● |
| ◐● white/black 2700 K | **1010453** | ● |
| ◐● white/black 3000 K | **1010455** | ● |

further accessories can be found on page 561

# KALU 2.0
## 1-phase, PHASE

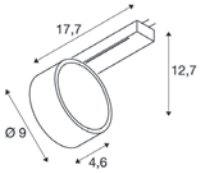


IP20 IK02 36° 340° 90°

50000 h L90B10 UGR 19

220-240 V ~50/60 Hz | 250 mA
Total wattage: 10 W
Material: Aluminium

LED INSIDE CRI 90

| 1400 lm | 2700 K | 1450 lm | 3000 K | 1500 lm | 4000 K |
|---|---|---|---|---|---|

| Options | Prod. no. |
|---|---|
| ● black 2700 K | 1010222 |
| ● black 3000 K | 1010226 |
| ● black 4000 K | 1010230 |
| ○ white 2700 K | 1010224 |
| ○ white 3000 K | 1010228 |
| ○ white 4000 K | 1010232 |

| Product | Prod. no. |
|---|---|
| Decorative ring | |
| ○ white | 1010135 |
| ● black | 1010136 |
| ● gold | 1010138 |
| ● Copper | 1010139 |
| Lens | |
| ○ transparent, 15° | 1010140 |
| ○ transparent, 24° | 1010141 |
| ○ transparent, 36° | 1010142 |
| ○ transparent, 60° | 1010143 |

# KALU TRACK
## 1-phase, QPAR111

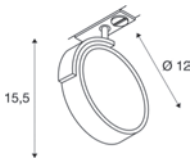


IP20 350° 90°

220-240 V ~50/60 Hz
Material: Aluminium/Plastic

SOCKET INSIDE 75 W

Base: 1xGU10

| Options | Prod. no. |
|---|---|
| ● black | 143540 |
| ○ white | 143541 |
| ● grey | 143544 |

GU10 | 12 W | 55°
670 lm | 2700 K | EEC = G
12 kW/1000h

**Prod. no.:** **1005297**

## GRIP! FLAT
1-phase, PHASE

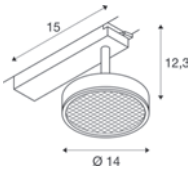


C,L IP20 330° 84° L70B50 UGR 15

220-240 V ~50/60 Hz | 500 mA
Total wattage: 16 W
Material: Aluminium

LED INSIDE

| | | |
|---|---|---|
| Down | 400 lm \| 2700 K | 430 lm \| 3000 K |

| Options | Prod. no. |
|---|---|
| ● black | 1009131 |
| ○ white | 1009132 |

## GRIP! FLAT
1-phase, PD, PHASE

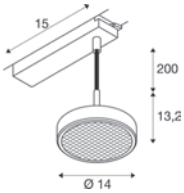


C,L IP20 L70B50 200 cm UGR 15

220-240 V ~50/60 Hz | 500 mA
Total wattage: 16 W
Material: Aluminium

LED INSIDE

| | | |
|---|---|---|
| Down | 400 lm \| 2700 K | 430 lm \| 3000 K |

| Options | Prod. no. |
|---|---|
| ● black | 1009133 |
| ○ white | 1009134 |

## GRIP! FLAT
Felt shade Ø 50 cm x 6,2 cm

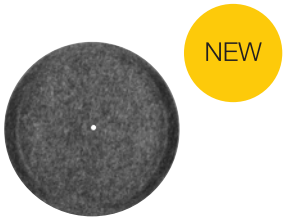


Ø: 50 cm
H: 6.2 cm
Material:

| Options | Prod. no. |
|---|---|
| ● black | 1010403 |
| ● grey | 1010404 |
| ● ochre | 1010405 |

## GRIP! FLAT
Felt shade Ø 50 cm x 0,6 cm

Ø: 50 cm
H: 0.6 cm
Material:

| Options | Prod. no. |
|---|---|
| ● black | 1010406 |
| ● grey | 1010407 |
| ● ochre | 1010408 |

# NOBLO® SPOT
1-phase, Triple Track Set

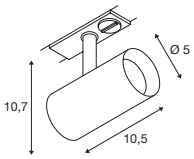


IP20 32° 320° 90° 50000h L80B10

220-240 V ~50/60 Hz | 150 mA
Total wattage: 19 W
Material: Aluminium

- Consists of 2 x 1 m track, 1 x longitudinal connector with feed-in option, 1 x 2 end caps, 3 x NOBLO lamp head

LED INSIDE CRI 90

2250 lm | 2700 K

| Options | Prod. no. |
|---|---|
| ● black | **1007673** |
| ○ white | **1007674** |

# NOBLO® SPOT
## 1-phase, PHASE

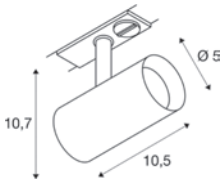


IP20 | 32° | 355° | 90° | 50000 h L80B10

220-240 V ~50/60 Hz | 150 mA
Total wattage: 6 W
Material: Aluminium/Polycarbonate (PC)

LED INSIDE | CRI 90

740 lm | 2700 K | 750 lm | 3000 K

| Options | Prod. no. |
|---|---|
| ● black 2700 K | **1007638** |
| ● black 3000 K | **1007641** |
| ○ white 2700 K | **1007639** |
| ○ white 3000 K | **1007642** |
| ● grey 2700 K | **1007640** |
| ● grey 3000 K | **1007643** |

⊕

| Product | Prod. no. |
|---|---|
| Decorative ring | |
| ● black | **1008482** |
| ○ white | **1008483** |
| ● gold | **1008484** |
| ● grey | **1008485** |
| ● bronze | **1008486** |
| ● Copper | **1008487** |

# NOBLO® SPOT
## 1-phase, PHASE

DIM TO WARM

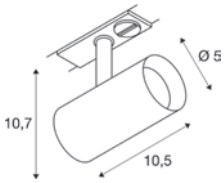


IP20 | 36° | 355° | 90° | 40000 h L70B50

220-240 V ~50/60 Hz | 350 mA
Total wattage: 8.4 W
Material: Aluminium/Polycarbonate (PC)

LED INSIDE | CRI 90

30 lm | 2000 K – 450 lm | 3000 K

| Options | Prod. no. |
|---|---|
| ● black | **1007352** |
| ○ white | **1007353** |
| ● grey | **1007354** |

⊕

| Product | Prod. no. |
|---|---|
| Decorative ring | |
| ● black | **1008482** |
| ○ white | **1008483** |
| ● gold | **1008484** |
| ● grey | **1008485** |
| ● bronze | **1008486** |
| ● Copper | **1008487** |

# ASTO TUBE
1-phase, GU10

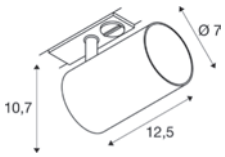


IP20 350° 90°

220-240 V ~50/60 Hz
Material: Aluminium

• Decorative rings available as accessories

SOCKET INSIDE 10 W

Base: 1xGU10

| Options | Prod. no. |
|---|---|
| ● black | **1006445** |
| ○ white | **1006446** |

GU10 | 6 W | 38°
450 lm | 2700 K | EEC = F
6 kW/1000h

C,L

**Prod. no.:** **1005077**

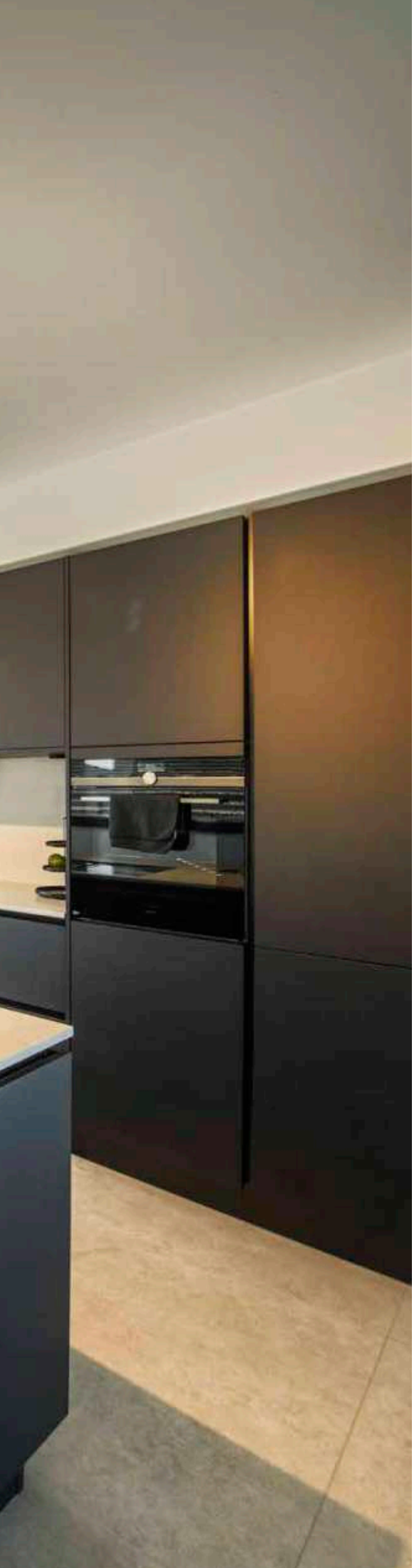

# ASTO TUBE
## 1-phase, PD, GU10

IP20 250 cm

220-240 V ~50/60 Hz
Material: Aluminium

SOCKET INSIDE 10 W

Base: 1xGU10 max. Ø: 5 cm | L: 6 cm

| Options | Prod. no. |
|---|---|
| ● black | **1010099** |
| ○ white | **1010100** |

GU10 | 6 W | 38°
450 lm | 2700 K | EEC = F
6 kW/1000h

C,L

**Prod. no.:** **1005076**

# ASTO TUBE
## Decorative reflector

Ø: 6.8 cm
H: 3.95 cm
Material: Polycarbonate (PC)

| Options | Prod. no. |
|---|---|
| black/chrome | **1007190** |
| gold | **1006450** |
| chrome | **1006449** |
| Copper | **1006451** |

1009138 573

# PARA CONE GL
1-phase, GU10

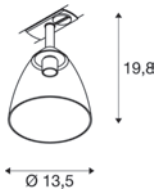


IP20 300° 90°

220-240 V ~50/60 Hz
Material: Aluminium/Glass

SOCKET INSIDE 25 W

Base: 1xGU10

| Options | Prod. no. |
|---|---|
| ● black | **1006155** |
| ○ white | **1006156** |

GU10 | 6 W | 38°
450 lm | 2700 K | EEC = F
6 kW/1000h

C,L

**Prod. no.: 1005077**

# PARA CONE 14
1-phase, GU10

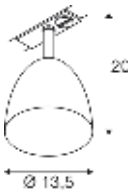


IP20 300° 80°

220-240 V ~50/60 Hz
Material: steel

SOCKET INSIDE 25 W

Base: 1xGU10

| Options | Prod. no. |
|---|---|
| black/gold | **1008052** |
| white/gold | **1008053** |
| copper/white | **1008054** |
| Aluminium | **1009138** |

GU10 | 3 W | 360°
270 lm | 2700 K | EEC = G
4 kW/1000h

C

**Prod. no.: 1006321**

# PARA CONE 14
1-phase, PD, GU10

IP20 150 cm

220-240 V ~50/60 Hz
Material: steel

SOCKET INSIDE 35 W

Base: 1xGU10

| Options | Prod. no. |
|---|---|
| black/gold | **1008058** |
| white/gold | **1008059** |
| copper/white | **1008060** |
| Aluminium | **1009140** |

GU10 | 3 W | 360°
270 lm | 2700 K | EEC = G
4 kW/1000h

C

**Prod. no.: 1006321**

143580 575

1004934 575

1004935 575

# HELIA 50 TRACK
1-phase

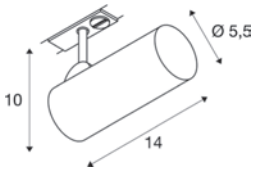


IP20 35° 330° 90° 50 000 h L80B20

220-240 V ~50/60 Hz | 500 mA
Total wattage: 11 W
Material: Aluminium

LED INSIDE CRI 90

920 lm | 3000 K
970 lm

| Options | Prod. no. |
|---|---|
| ● black 920 lm | **143580** |
| ○ white 970 lm | **143581** |

# PANEL TRACK
1-phase, square

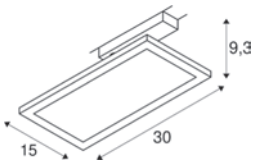


IP20 350° 180° 50 000 h L70B50 UGR 28

220-240 V ~50/60 Hz | 450 mA
Total wattage: 18 W
Material: Polycarbonate (PC)/Steel

LED INSIDE CRI 90

1800 lm | 3000 K

| Options | Prod. no. |
|---|---|
| ● black | **1004933** |
| ○ white | **1004934** |

# PANEL TRACK
1-phase, round

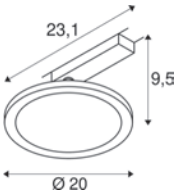


IP20 350° 180° 50 000 h L70B50 UGR 28

220-240 V ~50/60 Hz | 450 mA
Total wattage: 18 W
Material: Polycarbonate (PC)/Steel

LED INSIDE CRI 90

1800 lm | 3000 K

| Options | Prod. no. |
|---|---|
| ● black | **1004935** |
| ○ white | **1004936** |

# ENOLA® C TRACK
1-phase

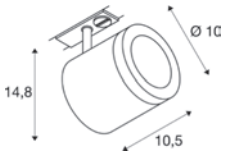

220-240 V ~50/60 Hz | 500 mA
Total wattage: 11 W
Material: Aluminium/Glass

LED INSIDE CRI 80

1040 lm|3000 K

| Options | Prod. no. |
|---|---|
| ● black | **1000711** |
| ○ white | **143941** |

# ENOLA® C TRACK
1-phase

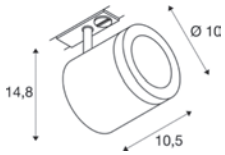

220-240 V ~50/60 Hz | 500 mA
Total wattage: 11 W
Material: Aluminium/Glass

LED INSIDE CRI 80

1040 lm|3000 K

| Options | Prod. no. |
|---|---|
| ● black | **1000712** |
| ○ white | **143951** |

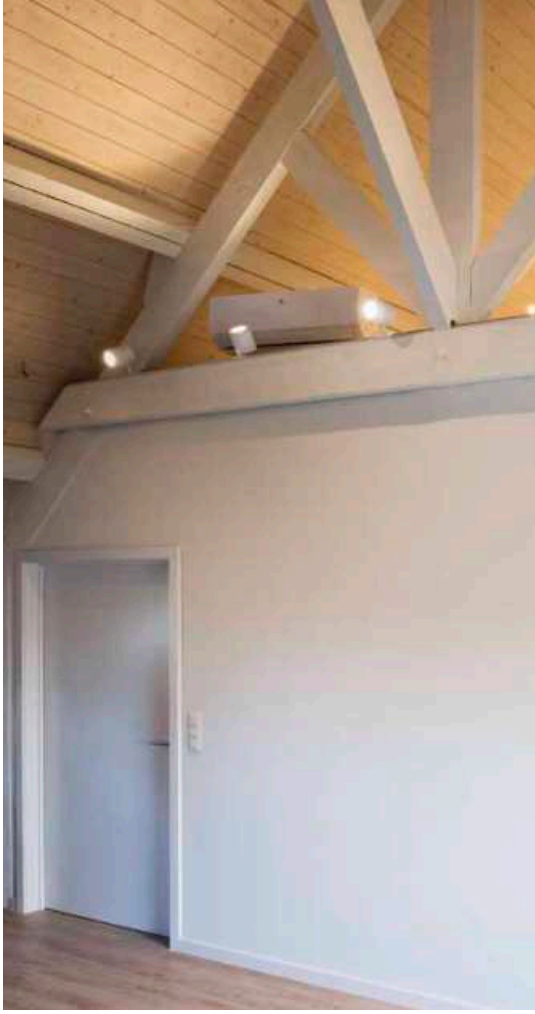

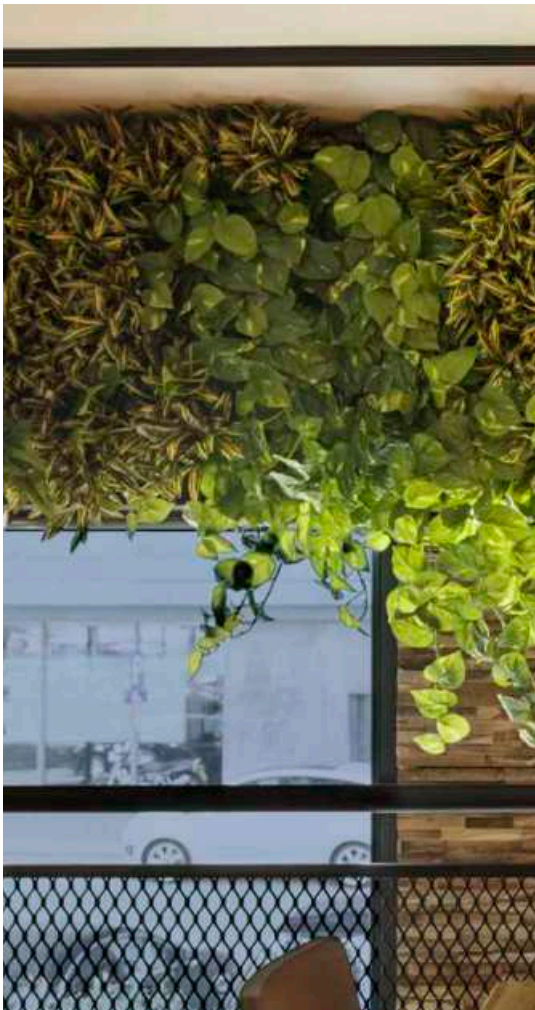

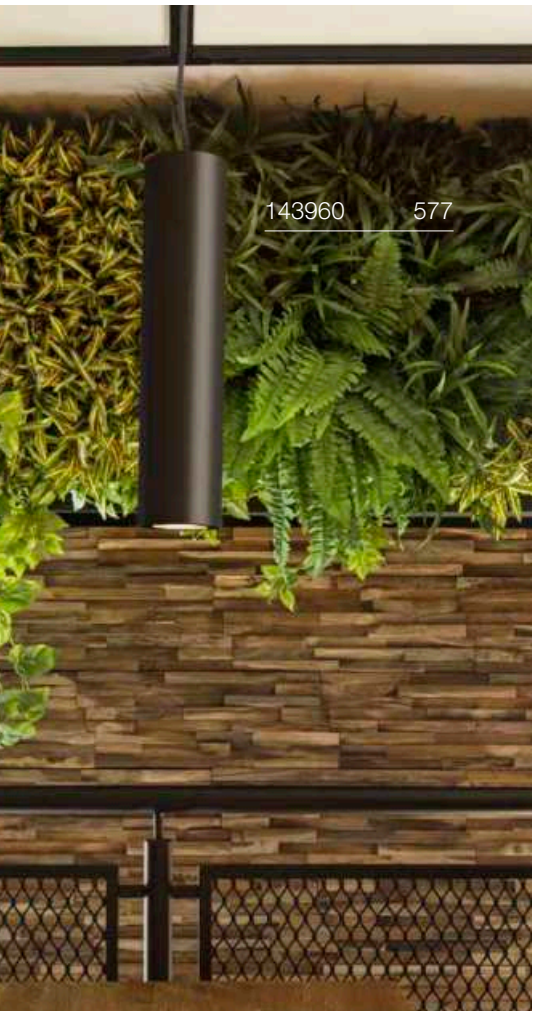


# ENOLA® B TRACK
1-phase, QPAR51

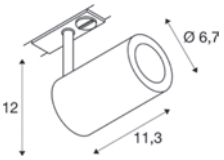


IP20 350° 90°

220-240 V ~50/60 Hz
Material: Aluminium/Steel

SOCKET INSIDE 50 W

Base: 1xGU10 max. Ø: 5.1 cm | L: 6.7 cm

| Options | Prod. no. |
|---|---|
| ● black | **1002110** |
| ○ white | **1002111** |
| ● grey | **1002113** |

GU10 | 6 W | 38°
450 lm | 2700 K | EEC = F
6 kW/1000h

C,L

**Prod. no.: 1005077**

SMART

GU10 | 5.5 W | 36°
400 lm | RGBW | EEC = F
6 kWh/1000 h

**Prod. no.: 1010471**

# ENOLA® B
1-phase, PD, QPAR51

IP20 150 cm

220-240 V ~50/60 Hz
Material: Aluminium/Steel

SOCKET INSIDE 50 W

Base: 1xGU10

| Options | Prod. no. |
|---|---|
| ● black | **143960** |
| ○ white | **143961** |

GU10 | 6 W | 36°
360 lm | 2200 K-2700 K | EEC = G
6 kW/1000h

C

**Prod. no.: 1005273**

143440 579

# BIMA
## 1-phase, single, QPAR51

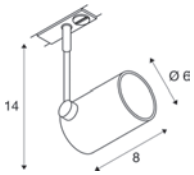


IP20 350° 200°

220-240 V ~50/60 Hz
Material: Aluminium

SOCKET INSIDE 50 W

Base: 1xGU10 max. Ø: 5.1 cm | L: 5.7 cm

| Options | Prod. no. |
|---|---|
| ● black | **143440** |
| ○ white | **143441** |
| ● grey | **143442** |

GU10 | 6 W | 36°
360 lm | 2200 K-2700 K | EEC = G
6 kW/1000h

**Prod. no.:** **1005273**

SMART

GU10 | 5.5 W | 36°
400 lm | RGBW | EEC = F
6 kWh/1000 h

**Prod. no.:** **1010471**

# BIMA
## 1-phase, double, QPAR51

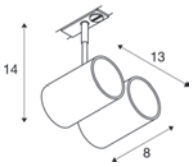


IP20 350° 200°

220-240 V ~50/60 Hz
Material: Aluminium

SOCKET INSIDE 50 W

Base: 2xGU10 max. Ø: 5.1 cm | L: 5.7 cm

| Options | Prod. no. |
|---|---|
| ● black | **143430** |
| ○ white | **143431** |
| ● grey | **143432** |

GU10 | 6 W | 38°
450 lm | 2700 K | EEC = F
6 kW/1000h

**Prod. no.:** **1005077**

# EURO SPOT TRACK
1-phase, QPAR51

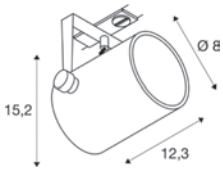


IP20 350° 100°

220-240 V ~50/60 Hz
Material: Aluminium

SOCKET INSIDE 25 W

Base: 1xGU10

| Options | Prod. no. |
|---|---|
| ● black | **1001861** |
| ○ white | **143811** |

GU10 | 6 W | 38°
450 lm | 2700 K | EEC = F
6 kW/1000h

C,L

**Prod. no.:** **1005077**

SMART

GU10 | 5.5 W | 36°
400 lm | RGBW | EEC = F
6 kWh/1000 h

**Prod. no.:** **1010471**

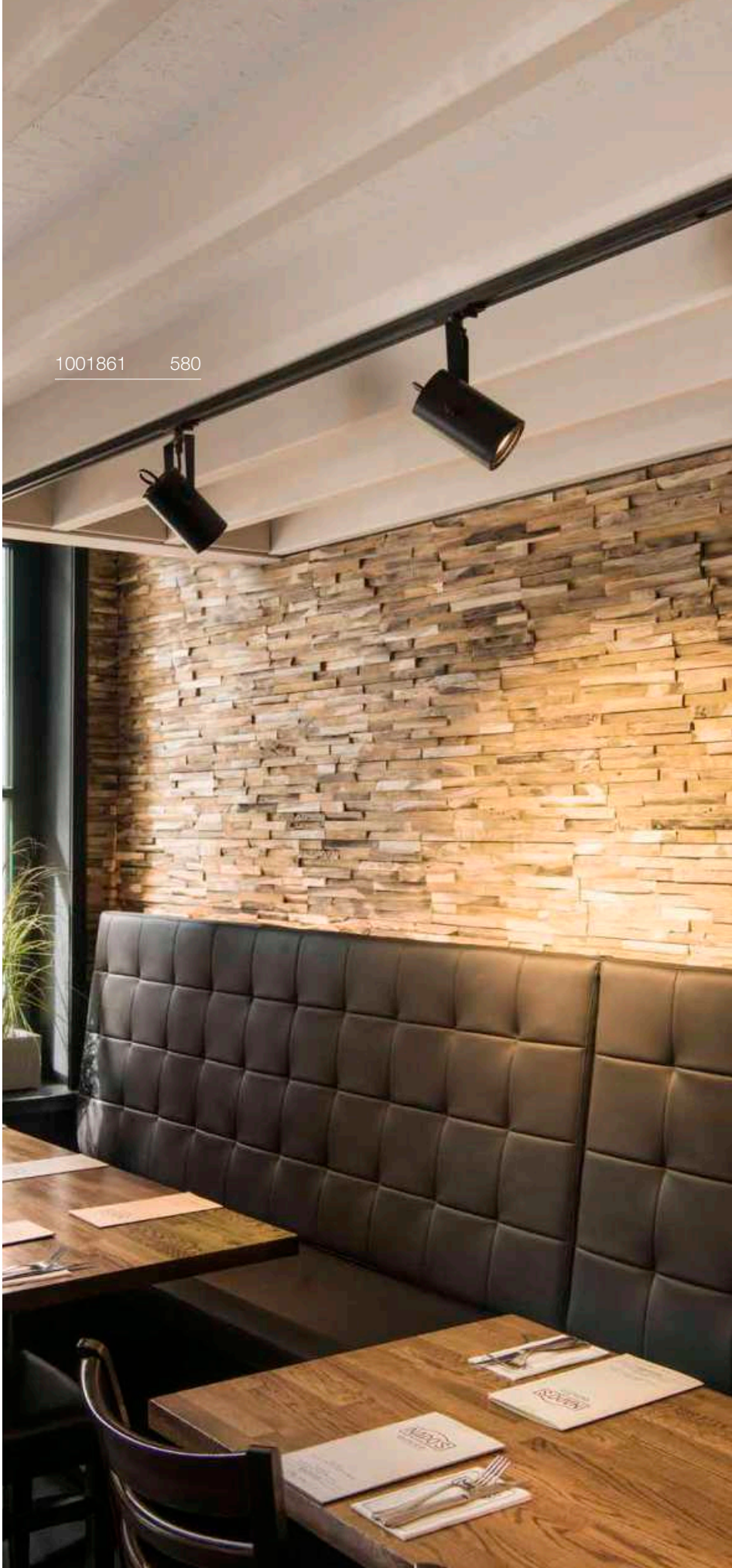

# ALTRA DICE TRACK
1-phase, QPAR51

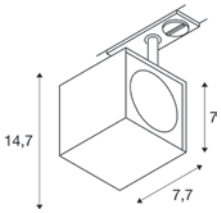


IP20 350° 180°

220-240 V ~50/60 Hz
Material: Aluminium

SOCKET INSIDE 50 W

Base: 1xGU10

| Options | Prod. no. |
|---|---|
| ● black | **143350** |
| ○ white | **143351** |

GU10 | 6 W | 38°
450 lm | 2700 K | EEC = F
6 kW/1000h

C,L

**Prod. no.:** **1005077**

SMART

GU10 | 10 W | 24°
750 lm | 2200-6500 K | EEC = G
10 kWh/1000 h

**Prod. no.:** **1010467**

1005727 627

SOCKET
PURI 2.0 TUBE | 607

SOCKET
PURI 2.0 CONE | 607

SOCKET
PURI 2.0 DOME | 607

SOCKET
PURI TRACK | 613

SOCKET
GRIP! | 614–617

LED
NUMINOS® | 620–627

LED
NUMINOS® ZOOM M | 628

LED
UNIVERSAL TRACKSPOT | 631

LED
ONE 40 TRACK | 633

LED
NOBLO® SPOT | 635

LED
SIGHT EVO | 637–639

LED
SIGHT PANEL | 640



LED
SIGHT EASY | 641

LED
SIGHT TRACK | 642

LED
SIGHT MOVE | 643

SOCKET
PARA CONE 14 | 645

SOCKET
PARA CONE GL | 647

SOCKET
FORCHINI M 40 TRACK | 649

SOCKET
LIGHT EYE® | 650–651

SOCKET
EURO SPOT TRACK | 562

LED
EURO CUBE | 653

LED
KALU 2.0 | 655

SOCKET
KALU TRACK | 655

SOCKET
BIMA | 656

SOCKET
BIMA | 657

LED
HELIA 50 TRACK | 657

LED
ENOLA® C TRACK | 657

# 3-PHASE BUSBAR COMPATIBILITY

Track compatibility with adapters of:

| | SLV | EUTRAC® | Global/Nordic |
|---|---|---|---|
| SLV S-TRACK tracks and track components | | 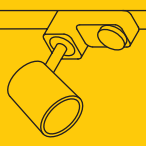 | 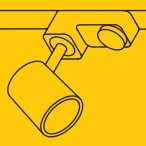 |
| 3-phase | ✓ | ✓ | ✓ |
| 3-Phase DALI | ✓ | ✗ | ✓ |

Light compatibility with tracks and track components of:

| | SLV S-TRACK | EUTRAC® | Global/Nordic |
|---|---|---|---|
| SLV 3-phase light adapter | | | |
| 3-phase | ✓ | ✓ | ✓ |
| 3-Phase DALI | ✓ | ✗ | ✓ |

SLV track systems and components stand out for their high level of compatibility and are compatible with lights and adapters from: EUTRAC®, Zumtobel, Erco, LTS ONETrack and unipro® .

| Zumtobel | Erco | LTS ONETrack | unipro® |
|---|---|---|---|
| | | | |
| ✓ | ✓ | ✓ | ✓ |
| ✕ | ✕ | ✓ | ✓ |

| Zumtobel | Erco | LTS ONETrack | unipro® |
|---|---|---|---|
| 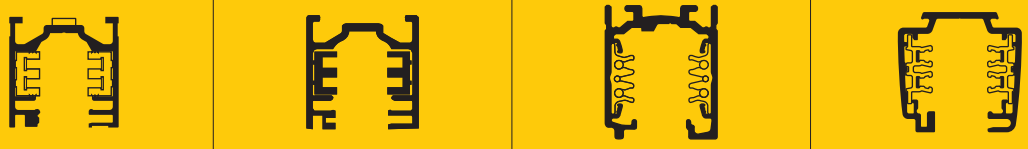 | | | |
| ✓ | ✓ | ✓ | ✓ |
| ✕ | ✕ | ✓ | ✓ |

Details not guaranteed.
Technical data and dimensions are subject to change without notice.
During the planning phase of the project, check the project using samples to ensure functionality.
Compatibility refers only to tracks/lights.
Tracks and track components from different manufacturers should not be combined.
Subject to prior testing using light and track samples.

# 3-PHASE TRACK SYSTEM

Professionally managed: well-designed lighting is essential, especially where there's plenty to see. Due to the versatility of track lighting, it's possible to showcase specific objects in the perfect light. Changes to the lighting design can also be made at any time. 3-phase high-voltage busbars are perfect for shops and exhibition stands, or for use in the catering trade. SLV lights create the perfect illumination and present products and exhibition items in just the right light.

## WHERE DO YOU WANT TO INSTALL YOUR SYSTEM?

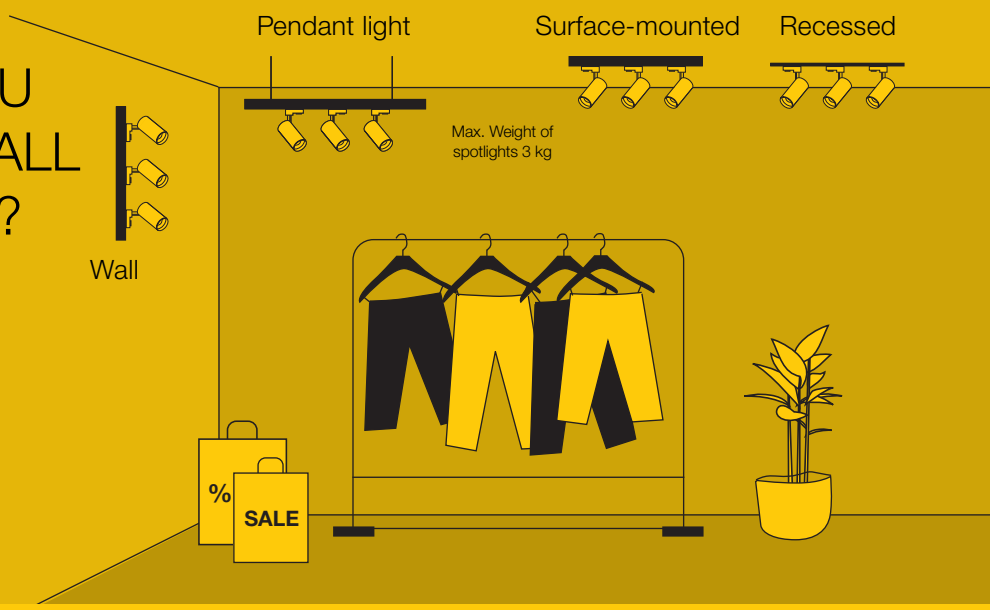


## TRACK CONFIGURATION

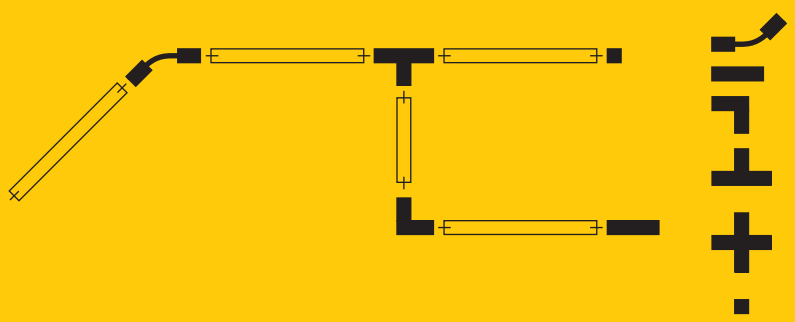

Use our track configurator at
**www.slv.com/en/service/slv-track-configurator**

# TRACK SYSTEMS

**S-TRACK**
3-phase system with DALI option

Recessed track

Surface-mounted track

**EUTRAC**
3-phase system

Recessed track

Surface-mounted track

Colour selection

Black / white

1m - 2m - 3m - 4m

White

1m - 2m - 3m

Black / White / Grey

1m - 2m - 3m

Choose your light!

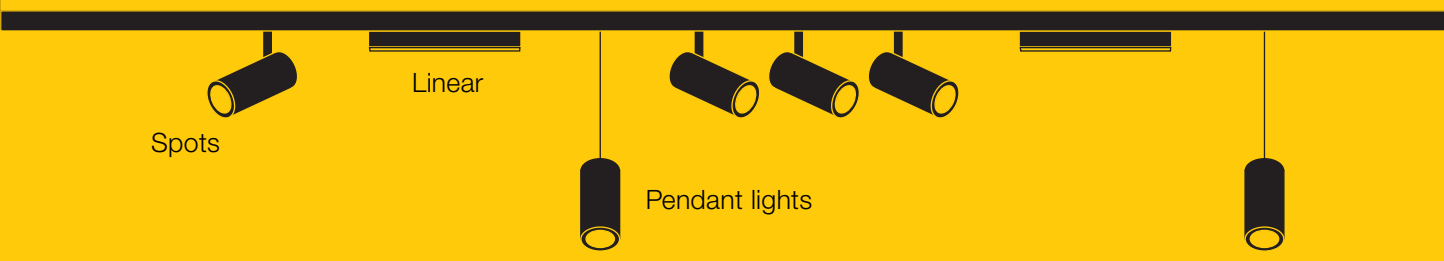


DONE!

Various design options tailored to your room

# S-TRACK
## 3-phase surface-mounted track, ON/OFF

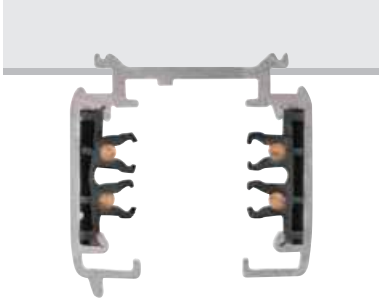

| | 100 cm | 100 cm | 200 cm | 200 cm |
|---|---|---|---|---|
| **Nominal voltage** | 220-250 V ~50/60 Hz | 220-250 V ~50/60 Hz | 220-250 V ~50/60 Hz | 220-250 V ~50/60 Hz |
| **Max. current (A)** | 16 A max. | 16 A max. | 16 A max. | 16 A max. |
| **Max. mech. load** | 30 kg | 30 kg | 30 kg | 30 kg |
| **Colour** | ● black | ○ white | ● black | ○ white |
| **Material** | aluminium | aluminium | aluminium | aluminium |
| **L x W x H (cm)** | 100 x 3.6 x 3.6 | 100 x 3.6 x 3.6 | 200 x 3.6 x 3.6 | 200 x 3.6 x 3.6 |
| **Prod. no.** | **175010** | **1001375** | **175020** | **1001376** |

| | 300 cm | 300 cm |
|---|---|---|
| **Nominal voltage** | 220-250 V ~50/60 Hz | 220-250 V ~50/60 Hz |
| **Max. current (A)** | 16 A max. | 16 A max. |
| **Max. mech. load** | 30 kg | 30 kg |
| **Colour** | ● black | ○ white |
| **Material** | aluminium | aluminium |
| **L x W x H (cm)** | 300 x 3.6 x 3.6 | 300 x 3.6 x 3.6 |
| **Prod. no.** | **175030** | **1001377** |

# S-TRACK

## 3-phase surface-mounted track ON/OFF
## Planning assistance and accessories at a glance

View of components from above
on the installation side

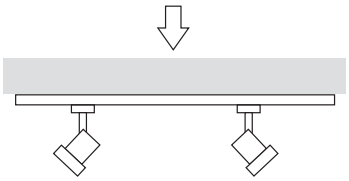

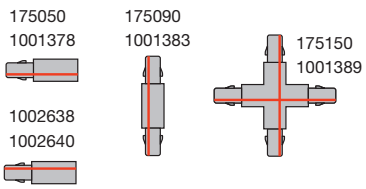


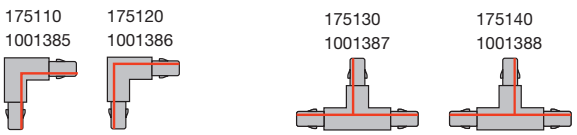


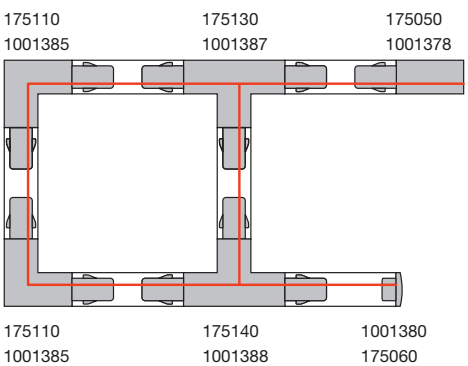


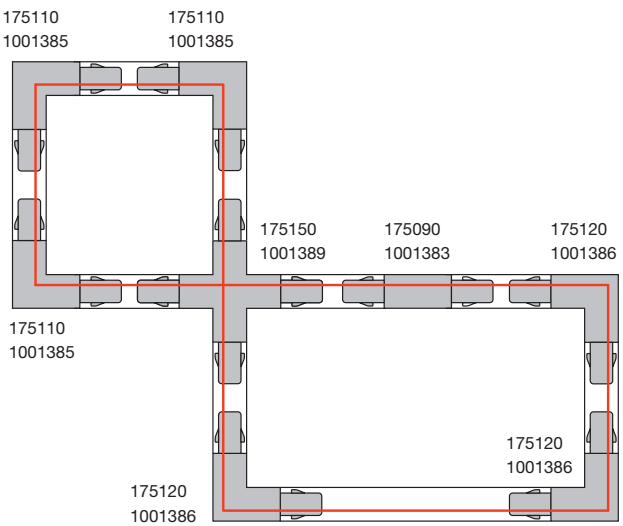

**T-connector, On/Off, left, with feed-in option**

16 A max. | polycarbonate (PC)
L: 10 cm | W: 6.7 cm | H: 3.3 cm

● black Prod. no. **175130**
○ white Prod. no. **1001387**

**T-connector, On/Off, right, with feed-in option**

16 A max. | polycarbonate (PC)
L: 10 cm | W: 6.7 cm | H: 3.3 cm

● black Prod. no. **175140**
○ white Prod. no. **1001388**

**L-connector, On/Off, earth outside**

16 A max. | polycarbonate (PC)
L: 6.7 cm | W: 6.7 cm | H: 3.3 cm

● black Prod. no. **175120**
○ white Prod. no. **1001386**

**L-connector, On/Off, earth inside**

16 A max. | polycarbonate (PC)
L: 6.7 cm | W: 6.7 cm | H: 3.3 cm

● black Prod. no. **175110**
○ white Prod. no. **1001385**

**Feed-in, On/Off, earth left**

16 A max. | polycarbonate (PC)
L: 6.5 cm | W: 3.5 cm | H: 3.3 cm

● black Prod. no. **175050**
○ white Prod. no. **1001378**

**Feed-in, On/Off, earth right**

16 A max. | polycarbonate (PC)
L: 6.5 cm | W: 3.5 cm | H: 3.3 cm

● black Prod. no. **175040**
○ white Prod. no. **1001379**

**X-connector, On/Off**

16 A max. | polycarbonate (PC)
L: 10 cm | W: 10 cm | H: 3.3 cm

● black Prod. no. **175150**
○ white Prod. no. **1001389**

**Mini-insulating connector**

16 A max. | Plastic
L: 6.8 cm | W: 3.10 cm | H: 2.6 cm

● black Prod. no. **175080**
○ white Prod. no. **1001382**

**Longitudinal connector, On/Off**

16 A max. | polycarbonate (PC)
L: 9.9 cm | W: 3.5 cm | H: 3.3 cm

● black Prod. no. **175090**
○ white Prod. no. **1001383**

**Mini-connector, On/Off**

16 A max. | polycarbonate (PC)
L: 6.8 cm | W: 2 cm | H: 2 cm

● black Prod. no. **175070**
○ white Prod. no. **1001381**

**Flex connector, On/Off**

16 A max. | polycarbonate (PC)
L: 16.2 cm | W: 3.5 cm | H: 3.3 cm

● black Prod. no. **175100**
○ white Prod. no. **1001384**

**3-phase Adapter, On/Off**

16 A max. | polycarbonate (PC)
L: 8.4 cm | W: 5.5 cm | H: 3.3 cm

● black Prod. no. **175200**
○ white Prod. no. **1001394**

**Pendant clip**

4 cm | Steel
L: 4 cm | W: 3.40 cm | H: 1.25 cm

● black Prod. no. **1002657**
○ white Prod. no. **1002658**

**Cover, 2m**

200 cm | Polycarbonate (PC)
L: 200 cm | W: 2.20 cm | H: 0.75 cm

● black Prod. no. **1004939**
○ white Prod. no. **1004940**

**Mech. 3-phase Adapter**

6.6 cm | Aluminium/Plastic
L: 6.6 cm | W: 6.60 cm | H: 3.1 cm

● black Prod. no. **175210**
○ white Prod. no. **1001395**

**Pendant suspension**

6 cm | Aluminium/Plastic
L: 6 cm | W: 6 cm | H: 4 cm

● black Prod. no. **175160**
○ white Prod. no. **1001390**

**End cap**

3.5 cm | Plastic
L: 3.5 cm | W: 3.30 cm | H: 3.2 cm

● black Prod. no. **175060**
○ white Prod. no. **1001380**

**Mech. 3-phase Adaptor with hook**

5 kg max. | Plastic/Steel
H: 5.2 cm

● black Prod. no. **175190**
○ white Prod. no. **1001393**

**Joint connector**

18.2 cm | Aluminium
L: 18.2 cm | W: 3.30 cm | H: 2.1 cm

● black Prod. no. **175180**
○ white Prod. no. **1001392**

**EUTRACK®, S-TRACK and 1-phase tracks, 5 m, set of two**

500 cm | Stainless steel/Brass
L: 500 cm

● nickel Prod. no. **1002845**

**Ceiling rosette, phase & DALI**

Polycarbonate (PC)
H: 3.5 cm

● black Prod. no. **1004684**
○ white Prod. no. **1004685**

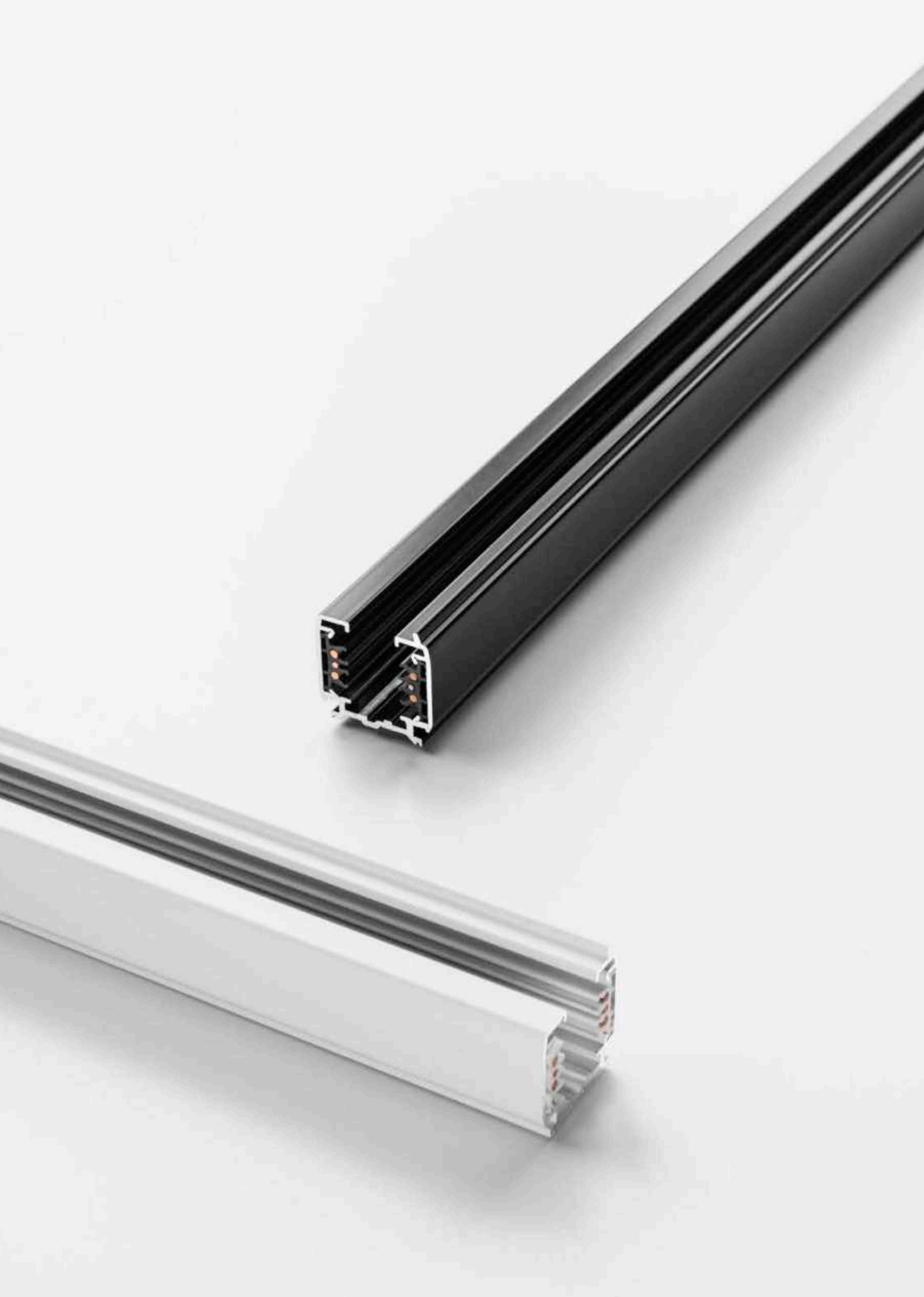

# S-TRACK

## 3-phase surface-mounted track, Phase & DALI

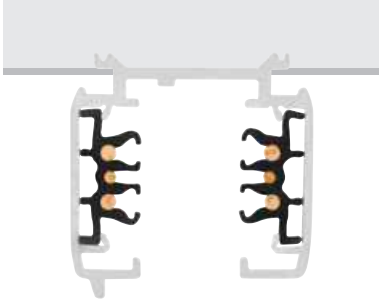

| | 100 cm | 100 cm | 200 cm | 200 cm |
|---|---|---|---|---|
| **Nominal voltage** | 220-250 V ~50/60 Hz | 220-250 V ~50/60 Hz | 220-250 V ~50/60 Hz | 220-250 V ~50/60 Hz |
| **Max. current (A)** | 16 A max. | 16 A max. | 16 A max. | 16 A max. |
| **Max. mech. load** | 30 kg | 30 kg | 30 kg | 30 kg |
| **Colour** | ● black | ○ white | ● black | ○ white |
| **Material** | aluminium | aluminium | aluminium | aluminium |
| **L x W x H (cm)** | 100 x 3.6 x 3.6 | 100 x 3.6 x 3.6 | 200 x 3.6 x 3.6 | 200 x 3.6 x 3.6 |
| **Prod. no.** | **1004937** | **1004938** | **1002631** | **1002632** |

| | 300 cm | 300 cm | 400 cm | 400 cm |
|---|---|---|---|---|
| **Nominal voltage** | 220-250 V ~50/60 Hz | 220-250 V ~50/60 Hz | 220-250 V ~50/60 Hz | 220-250 V ~50/60 Hz |
| **Max. current (A)** | 16 A max. | 16 A max. | 16 A max. | 16 A max. |
| **Max. mech. load** | 30 kg | 30 kg | 30 kg | 30 kg |
| **Colour** | ● schwarz | ○ weiß | ● schwarz | ○ weiß |
| **Material** | aluminium | aluminium | aluminium | aluminium |
| **L x W x H (cm)** | 300 x 3.6 x 3.6 | 300 x 3.6 x 3.6 | 400 x 3.6 x 3.6 | 400 x 3.6 x 3.6 |
| **Prod. no.** | **1002633** | **1002634** | **1002635** | **1002636** |

# S-TRACK

3-phase phase & DALI surface-mounted track
Planning assistance and accessories at a glance

View of components from above
on the installation side

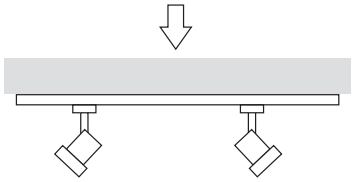

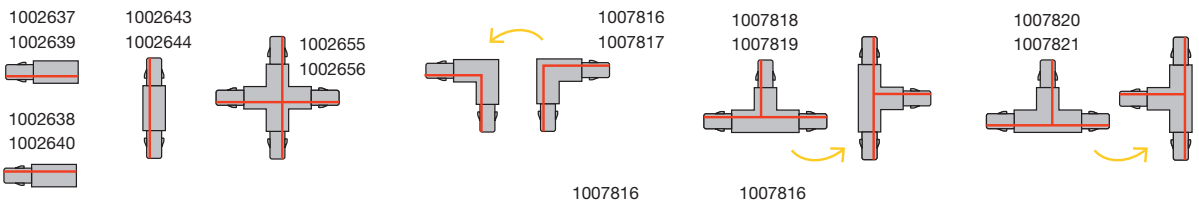


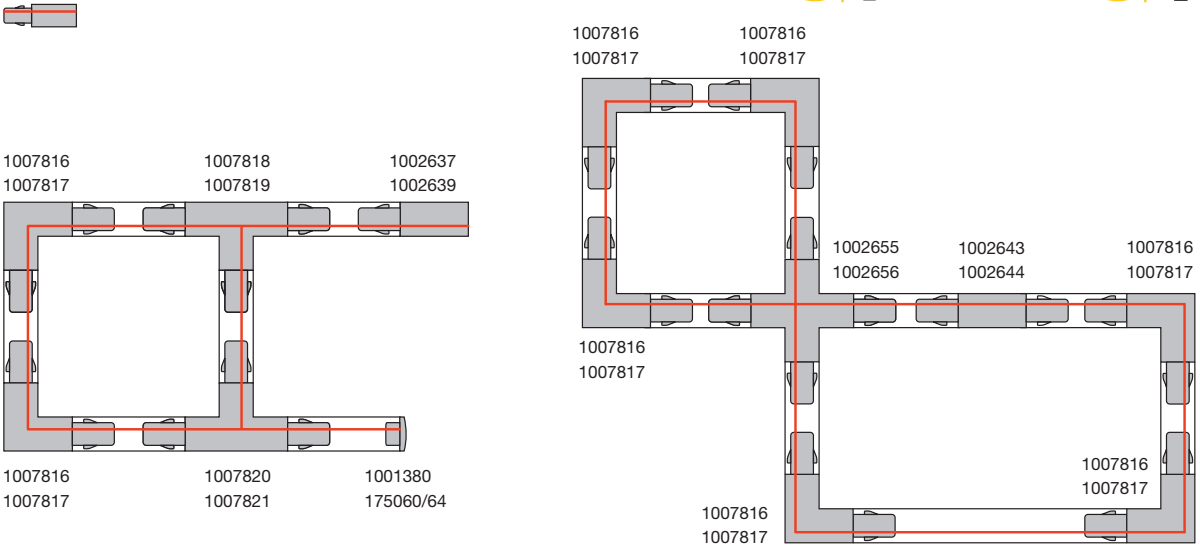


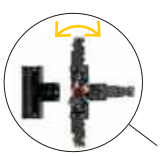

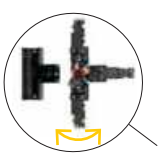

**T-connector, phase & DALI, adjustable, left, with feed-in option**

16 A max. | polycarbonate (PC)
L: 20.3 cm | W: 11.90 cm | H: 3.3 cm

● black Prod. no. **1007818**
○ white Prod. no. **1007819**

**T-connector, phase & DALI, adjustable, right, with feed-in option**

16 A max. | polycarbonate (PC)
L: 20.3 cm | W: 11.90 cm | H: 3.3 cm

● black Prod. no. **1007820**
○ white Prod. no. **1007821**

**L-connector, phase & DALI, adjustable, with feed-in option**

16 A max. | polycarbonate (PC)
L: 11.9 cm | W: 11.90 cm | H: 3.3 cm

● black Prod. no. **1007816**
○ white Prod. no. **1007817**

**Feed-in, phase & DALI, earth left**

16 A max. | polycarbonate (PC)
L: 13.9 cm | W: 3.50 cm | H: 3.3 cm

● black Prod. no. **1002637**
○ white Prod. no. **1002639**

**Feed-in, phase & DALI, earth right**

16 A max. | polycarbonate (PC)
L: 13.9 cm | W: 3.50 cm | H: 3.3 cm

● black Prod. no. **1002638**
○ white Prod. no. **1002640**

**X-connector, phase & DALI**

16 A max. | polycarbonate (PC)
L: 20.3 cm | W: 20.30 cm | H: 3.3 cm

● black Prod. no. **1002655**
○ white Prod. no. **1002656**

**Longitudinal connector, phase & DALI**

16 A max. | polycarbonate (PC)
L: 20.3 cm | W: 3.50 cm | H: 3.3 cm

● black Prod. no. **1002643**
○ white Prod. no. **1002644**

**Mini-insulating connector**

16 A max. | Plastic
L: 6.8 cm | W: 3.10 cm | H: 2.6 cm

● black Prod. no. **175080**
○ white Prod. no. **1001382**

**Flex connector, phase & DALI**

16 A max. | polycarbonate (PC)
L: 28.5 cm | W: 3.50 cm | H: 3.3 cm

● black Prod. no. **1002645**
○ white Prod. no. **1002646**

**Mini-connector, phase & DALI**

16 A max. | polycarbonate (PC)
L: 10.6 cm | W: 2.50 cm | H: 2.8 cm

● black Prod. no. **1002641**
○ white Prod. no. **1002642**

**Pendant clip**

4 cm | Steel
L: 4 cm | W: 3.40 cm | H: 1.25 cm

● black Prod. no. **1002657**
○ white Prod. no. **1002658**

**3-phase Adapter, DALI**

16 A max. | polycarbonate (PC)
L: 11.3 cm | W: 5.50 cm | H: 3.3 cm

● black Prod. no. **1002660**
○ white Prod. no. **1002659**

**Mech. 3-phase Adapter**

6.6 cm | Aluminium/Plastic
L: 6.6 cm | W: 6.60 cm | H: 3.1 cm

● black Prod. no. **175210**
○ white Prod. no. **1001395**

**Cover, 2m**

200 cm | Polycarbonate (PC)
L: 200 cm | W: 2.20 cm | H: 0.75 cm

● black Prod. no. **1004939**
○ white Prod. no. **1004940**

**End cap**

3.5 cm | Plastic
L: 3.5 cm | W: 3.30 cm | H: 3.2 cm

● black Prod. no. **175060**
○ white Prod. no. **1001380**



**Pendant suspension**

6 cm | Aluminium/Plastic
L: 6 cm | W: 6 cm | H: 4 cm

● black Prod. no. **175160**
○ white Prod. no. **1001390**

**Joint connector**

18.2 cm | Aluminium
L: 18.2 cm | W: 3.30 cm | H: 2.1 cm

● black Prod. no. **175180**
○ white Prod. no. **1001392**

**Mech. 3-phase Adaptor with hook**

5 kg max. | Plastic/Steel
H: 5.2 cm

● black Prod. no. **175190**
○ white Prod. no. **1001393**

**Ceiling rosette, phase & DALI**

Polycarbonate (PC)
H: 3.5 cm

● black Prod. no. **1004684**
○ white Prod. no. **1004685**

**EUTRACK®, S-TRACK and 1-phase tracks, 5 m, set of two**

500 cm | Stainless steel/Brass
L: 500 cm

● nickel Prod. no. **1002845**

# S-TRACK
## 3-phase recessed track, Phase & DALI

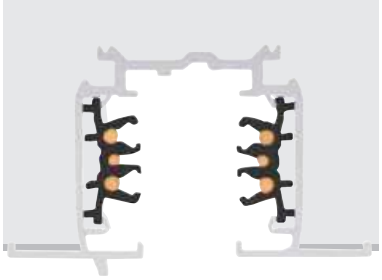

| | 100 cm | 100 cm | 200 cm | 200 cm |
|---|---|---|---|---|
| **Nominal voltage** | 220-250 V ~50/60 Hz | 220-250 V ~50/60 Hz | 220-250 V ~50/60 Hz | 220-250 V ~50/60 Hz |
| **Max. current (A)** | 16 A max. | 16 A max. | 16 A max. | 16 A max. |
| **Max. mech. load** | 30 kg | 30 kg | 30 kg | 30 kg |
| **Colour** | ● black | ○ white | ● black | ○ white |
| **Material** | aluminium | aluminium | aluminium | aluminium |
| **L x W x H (cm)** | 100 x 5.6 x 3.55 | 100 x 5.6 x 3.55 | 200 x 5.6 x 3.55 | 200 x 5.6 x 3.55 |
| **Prod. no.** | **1006511** | **1006512** | **1006513** | **1006514** |

| | 300 cm | 300 cm | 400 cm | 400 cm |
|---|---|---|---|---|
| **Nominal voltage** | 220-250 V ~50/60 Hz | 220-250 V ~50/60 Hz | 220-250 V ~50/60 Hz | 220-250 V ~50/60 Hz |
| **Max. current (A)** | 16 A max. | 16 A max. | 16 A max. | 16 A max. |
| **Max. mech. load** | 30 kg | 30 kg | 30 kg | 30 kg |
| **Colour** | ● black | ○ white | ● black | ○ white |
| **Material** | aluminium | aluminium | aluminium | aluminium |
| **L x W x H (cm)** | 300 x 5.6 x 3.55 | 300 x 5.6 x 3.55 | 400 x 5.6 x 3.55 | 400 x 5.6 x 3.55 |
| **Prod. no.** | **1006515** | **1006516** | **1006517** | **1006518** |

# S-TRACK

3-phase recessed track PHASE & DALI
Planning assistance and accessories at a glance

View of components from above
on the installation side

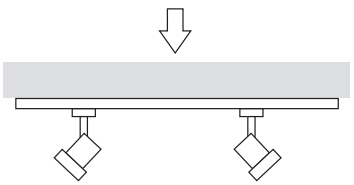

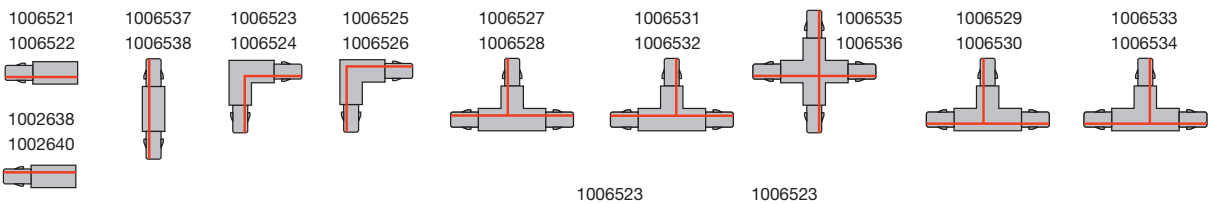


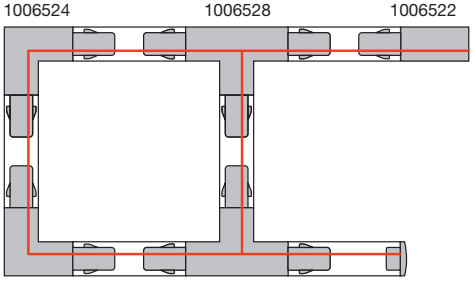


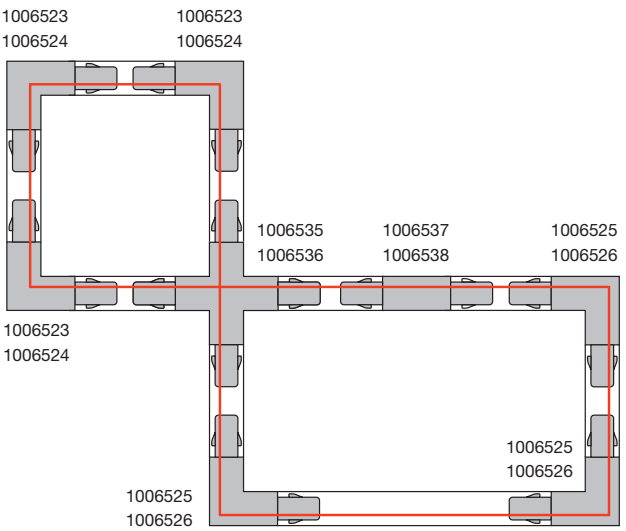

**Feed-in, phase & DALI, earth left**

16 A max. | polycarbonate (PC)
L: 14.7 cm W: 5.60 cm H: 3.3 cm

● black Prod. no. **1006521**
○ white Prod. no. **1006522**

**Feed-in, phase & DALI, earth right**

16 A max. | polycarbonate (PC)
L: 14.7 cm W: 5.60 cm H: 3.3 cm

● black Prod. no. **1006519**
○ white Prod. no. **1006520**

**L-connector, phase & Dali, internal earth, with feed-in option**

16 A max. | polycarbonate (PC)
L: 13 cm | W: 13 cm | H: 3.3 cm

● black Prod. no. **1006523**
○ white Prod. no. **1006524**

**L-connector, phase & Dali, external earth, with feed-in option**

16 A max. | polycarbonate (PC)
L: 13 cm | W: 13 cm | H: 3.3 cm

● black Prod. no. **1006525**
○ white Prod. no. **1006526**

**T-connector, phase & Dali, internal earth right, with feed-in option**

16 A max. | polycarbonate (PC)
L: 20.3 cm | W: 13 cm | H: 3.3 cm

● black Prod. no. **1006529**
○ white Prod. no. **1006530**

**T-connector, phase & Dali, internal earth right, with feed-in option**

16 A max. | polycarbonate (PC)
L: 20.3 cm | W: 13 cm | H: 3.3 cm

● black Prod. no. **1006531**
○ white Prod. no. **1006532**

**T-connector, phase & Dali,external earth left, with feed-in option**

16 A max. | polycarbonate (PC)
L: 20.3 cm | W: 13 cm | H: 3.3 cm

● black Prod. no. **1006527**
○ white Prod. no. **1006528**

**T-connector, phase & Dali, external earth left, with feed-in option**

16 A max. | polycarbonate (PC)
L: 20.3 cm | W: 13 cm | H: 3.3 cm

● black Prod. no. **1006533**
○ white Prod. no. **1006534**

**X-CONNECTOR**

16 A max. | polycarbonate (PC)
L: 20.3 cm | W: 20.30 cm | H: 3.3 cm

● black Prod. no. **1006535**
○ white Prod. no. **1006536**

**Longitudinal connector, phase & DALI**

16 A max. | polycarbonate (PC)
L: 20.3 cm | W: 5.60 cm | H: 3.3 cm

● black Prod. no. **1006537**
○ white Prod. no. **1006538**

**Mini-connector, phase & DALI**

16 A max. | polycarbonate (PC)
L: 10.6 cm | W: 2.50 cm | H: 2.8 cm

● black Prod. no. **1002641**
○ white Prod. no. **1002642**

**End cap, for 3-phase recessed track**

Polycarbonate (PC)
L: 4.8 cm | W: 5.60 cm

● black Prod. no. **1006539**
○ white Prod. no. **1006540**

**3-phase Adapter, DALI**

16 A max. | polycarbonate (PC)
L: 11.3 cm | W: 5.50 cm | H: 3.3 cm

● black Prod. no. **1002660**
○ white Prod. no. **1002659**

# EUTRAC®
## 3-phase surface-mounted track

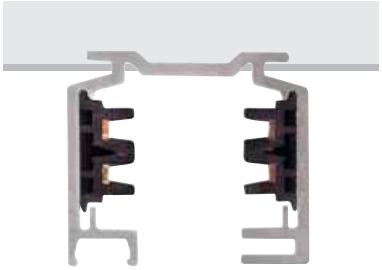

| | 100 cm | 100 cm | 100 cm |
|---|---|---|---|
| **Nominal voltage** | 220-250 V ~50/60 Hz | 220-250 V ~50/60 Hz | 220-250 V ~50/60 Hz |
| **Max. current (A)** | 16 A max. | 16 A max. | 16 A max. |
| **Colour** | ○ white | ● black | ● grey |
| **Material** | Aluminium/plastic | Aluminium/plastic | Aluminium/plastic |
| **L x W x H (cm)** | 100 x 3.6 x 3.2 | 100 x 3.6 x 3.2 | 100 x 3.6 x 3.2 |
| **Prod. no.** | **1001510** | **145100** | **145102** |

| | 200 cm | 200 cm | 200 cm |
|---|---|---|---|
| **Nominal voltage** | 220-250 V ~50/60 Hz | 220-250 V ~50/60 Hz | 220-250 V ~50/60 Hz |
| **Max. current (A)** | 16 A max. | 16 A max. | 16 A max. |
| **Colour** | ○ white | ● black | ● grey |
| **Material** | Aluminium/plastic | Aluminium/plastic | Aluminium/plastic |
| **L x W x H (cm)** | 200 x 3.6 x 3.2 | 200 x 3.6 x 3.2 | 200 x 3.6 x 3.2 |
| **Prod. no.** | **1001511** | **145200** | **145202** |

| | 300 cm | 300 cm | 300 cm |
|---|---|---|---|
| **Nominal voltage** | 220-250 V ~50/60 Hz | 220-250 V ~50/60 Hz | 220-250 V ~50/60 Hz |
| **Max. current (A)** | 16 A max. | 16 A max. | 16 A max. |
| **Colour** | ○ white | ● black | ● grey |
| **Material** | Aluminium/plastic | Aluminium/plastic | Aluminium/plastic |
| **L x W x H (cm)** | 300 x 3.6 x 3.2 | 300 x 3.6 x 3.2 | 300 x 3.6 x 3.2 |
| **Prod. no.** | **1001512** | **145300** | **145302** |

# EUTRAC®

## 3-phase surface-mounted track
## Planning assistance and accessories at a glance

View of components from above on the installation side

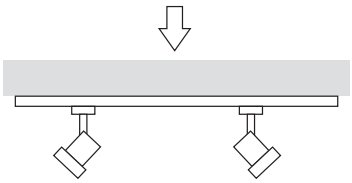

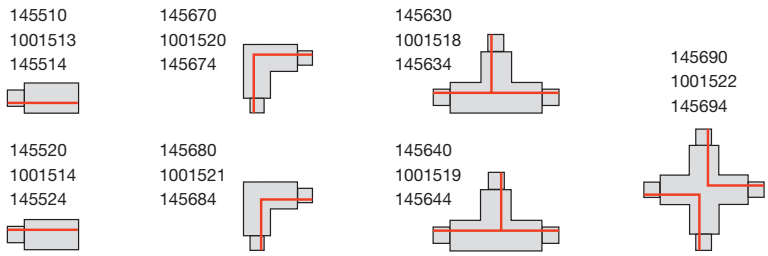


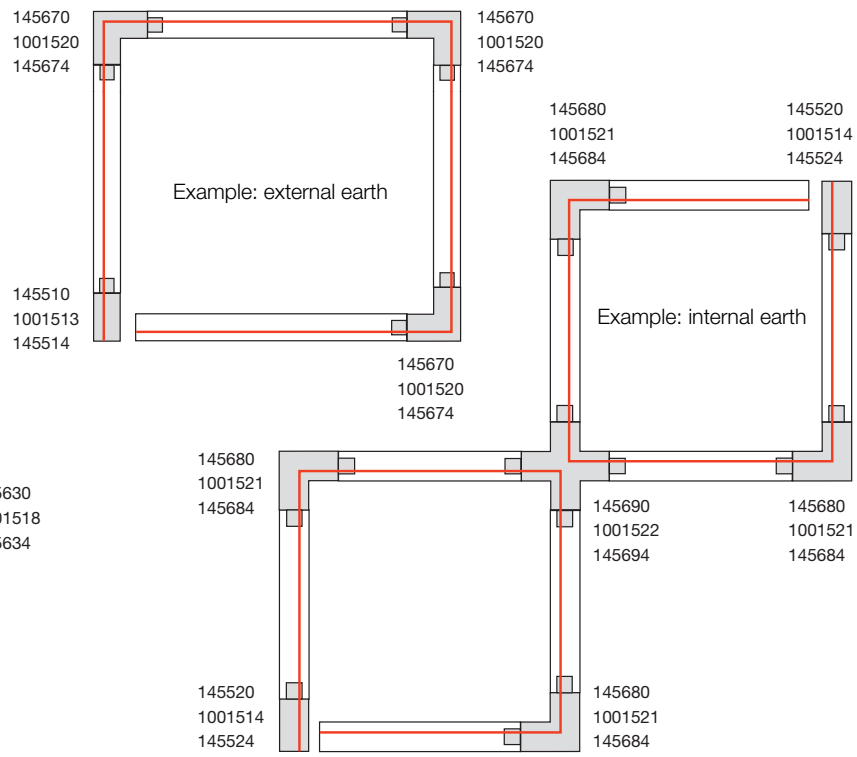


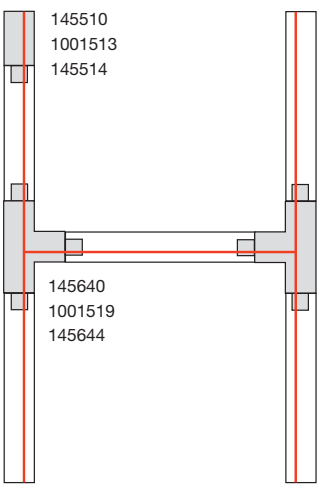

**3-phase feed-in, earth left**

16 A max. | Plastic
L: 11.2 cm W: 3.6 cm H: 3.2 cm

• earth left

| | | |
|---|---|---|
| ● black | Prod. no. | **145510** |
| ○ white | Prod. no. | **1001513** |
| ● grey | Prod. no. | **145514** |

**3-phase feed-in, earth right**

16 A max. | Plastic
L: 11.2 cm W: 3.6 cm H: 3.2 cm

• earth right

| | | |
|---|---|---|
| ● black | Prod. no. | **145520** |
| ○ white | Prod. no. | **1001514** |
| ● grey | Prod. no. | **145524** |

**3-phase centre feed-in**

16 A max. | Plastic
L: 13 cm W: 3.6 cm H: 3.6 cm

| | | |
|---|---|---|
| ● black | Prod. no. | **145530** |
| ○ white | Prod. no. | **1001515** |
| ● grey | Prod. no. | **145534** |

**3-phase longitudinal connector with feed-in option**

16 A max. | Plastic
L: 19.2 cm | W: 3.6 cm | H: 3.2 cm

| | | |
|---|---|---|
| ● black | Prod. no. | **145660** |
| ○ white | Prod. no. | **1001517** |
| ● grey | Prod. no. | **145664** |

**3-phase longitudinal connector**

16 A max. | Plastic
L: 5.8 cm | W: 1.5 cm | H: 2.6 cm

- ● black Prod. no. **145560**
- ○ white Prod. no. **1001516**
- ● grey Prod. no. **145564**

**3-phase, L-connector, internal earth, with feed-in option**

16 A max. | Plastic
L: 15.0 cm | W: 15.0 cm | H: 3.2 cm

- ● black Prod. no. **145680**
- ○ white Prod. no. **1001521**
- ● grey Prod. no. **145684**

**3-phase, L-connector, external earth, with feed-in option**

16 A max. | Plastic
L: 15.0 cm | W: 15.0 cm | H: 3.2 cm

- ● black Prod. no. **145670**
- ○ white Prod. no. **1001520**
- ● grey Prod. no. **145674**

**3-phase, T-connector, internal earth left**

16 A max. | Plastic
L: 26 cm | W: 18,50 cm | H: 3,2 cm

- ● black Prod. no. **145630**
- ○ white Prod. no. **1001518**
- ● grey Prod. no. **145634**

**3-phase, T-connector, internal earth right**

16 A max. | Plastic
L: 26 cm | W: 18,50 cm | H: 3,2 cm

- ● black Prod. no. **145640**
- ○ white Prod. no. **1001519**
- ● grey Prod. no. **145644**

**3-phase, X-connector with feed-in option**

16 A max. | Plastic
L: 26 cm W: 26 cm H: 3.2 cm

- ● black Prod. no. **145690**
- ○ white Prod. no. **1001522**
- ● grey Prod. no. **145694**

**3-phase, joint connector**

10 cm | Plastic
L: 10 cm | W: 3.6 cm | H: 1.9 cm

- ● black Prod. no. **145600**
- ○ white Prod. no. **1001523**
- ● grey Prod. no. **145604**

**3-phase, flex connector**

16 A max. | Plastic
L: 30.7 cm | W: 3.6 cm | H: 3.2 cm

- ● black Prod. no. **145580**
- ○ white Prod. no. **1001524**
- ● grey Prod. no. **145584**

**3-phase, socket**

6.3 A max. | Plastic
L: 9.6 cm W: 6.5 cm H: 9 cm

- ● black Prod. no. **145700**
- ○ white Prod. no. **1001525**

**3-phase, pendant light adapter**

10 A max. | Plastic
L: 9.6 cm W: 3.5 cm H: 4.5 cm

- ● black Prod. no. **145990**
- ○ white Prod. no. **1001542**
- ● grey Prod. no. **145994**

**3-phase, pendant clip**

aluminium
L: 5 cm W: 3.6 cm H: 1.9 cm

- ● black Prod. no. **145730**
- ○ white Prod. no. **1001530**
- ● grey Prod. no. **145734**

**3-phase, universal point outlet**

16 A max. | Plastic
H: 3.1 cm | Ø: 11.9 cm

- ● black Prod. no. **145830**
- ○ white Prod. no. **1001526**
- ● grey Prod. no. **145834**

**3-phase, end cap**

Plastic
L: 3.6 cm W: 1.7 cm H: 3.2 cm

- ● black Prod. no. **145590**
- ○ white Prod. no. **1001527**
- ● grey Prod. no. **145594**

**3-phase, pendant suspension, rigid**

Plastic/Steel
L: 60 cm H: 63.5 cm

- ● black Prod. no. **145720**
- ○ white Prod. no. **1001529**
- ● grey Prod. no. **145724**



**3-phase, pendant suspension, rigid**

Plastic/Steel
L: 120 cm H: 122 cm

- ● black Prod. no. **145710**
- ○ white Prod. no. **1001528**
- ● grey Prod. no. **145714**

**EUTRACK®, S-TRACK and 1-phase tracks, 5 m, set of two**

Stainless steel/brass
L: 500 cm

- ● nickel Prod. no. **1002845**

# EUTRAC®
## 3-phase, recessed track

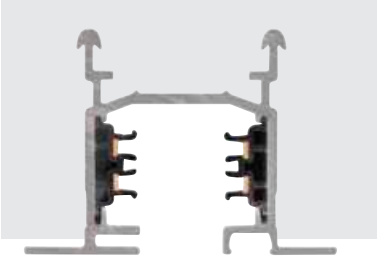

| | 200 cm | 300 cm |
|---|---|---|
| **Nominal voltage** | 220-250 V ~50/60 Hz | 220-250 V ~50/60 Hz |
| **Max. current (A)** | 16 A max. | 16 A max. |
| **Colour** | ○ white | ○ white |
| **Material** | Aluminium/plastic | Aluminium/plastic |
| **L x W x H (cm)** | 200 x 5.9 x 4.1 | 300 x 5.9 x 4.1 |
| **Prod. no.** | **1001531** | **1001532** |

**3-phase feed-in, earth left**

16 A max. | Plastic/Steel
L: 12.2 cm | W: 6 cm | H: 3.4 cm

○ white Prod. no. **1001533**

**3-phase feed-in, earth right**

16 A max. | Plastic/Steel
L: 12.2 cm | W: 6 cm | H: 3.4 cm

○ white Prod. no. **1001534**

**3-phase, L-connector**

16 A max. | Plastic/Steel
L: 16 cm | W: 16 cm | H: 3.2 cm
• Earth external, with feed-in option

○ white Prod. no. **1001536**

**3-phase, L-connector**

16 A max. | Plastic/Steel
L: 16 cm | W: 16 cm | H: 3.2 cm
• Earth internal, with feed-in option

○ white Prod. no. **1001537**

**3-phase, end cap**

2.7 cm | Plastic
L: 2.7 cm | W: 6 cm | H: 3.2 cm

○ white Prod. no. **1001538**

**3-phase longitudinal connector**

16 A max. | Plastic/Steel
L: 6.2 cm W: 2.5 cm H: 2.7 cm

○ white Prod. no. **1001539**

**3-phase, mounting spring clip**

2 cm | Steel
L: 2 cm W: 1 cm H: 2.5 cm

● grey Prod. no. **145551**

**3-phase light adapter**

10 A max. | Plastic
L: 9.6 cm W: 3.5 cm H: 4.5 cm

○ white Prod. no. **1001542**

1008271 607

# PURI 2.0 Tube
3-phase, QPAR51

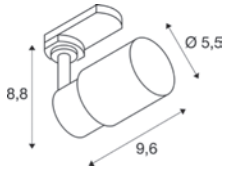


IP20 IK02 350° 90°

220-240 V ~50/60 Hz
Material: Aluminium

SOCKET INSIDE 6 W

Base: 1xGU10 max. Ø: 5.1 cm | L: 5.5 cm

| Options | Prod. no. |
|---|---|
| ● black | **1008266** |
| ●● black/gold | **1008267** |
| ○ white | **1008268** |

GU10 | 6 W | 38°
450 lm | 2700 K | EEC = F
6 kW/1000h

C,L

**Prod. no.: 1005077**

# PURI 2.0 Cone
3-phase, QPAR51

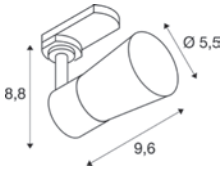


IP20 IK02 350° 90°

220-240 V ~50/60 Hz
Material: Aluminium

SOCKET INSIDE 6 W

Base: 1xGU10 max. Ø: 5.1 cm | L: 5.5 cm

| Options | Prod. no. |
|---|---|
| ● black | **1008269** |
| ●● black/gold | **1008270** |
| ○ white | **1008271** |

GU10 | 6 W | 38°
450 lm | 2700 K | EEC = F
6 kW/1000h

C,L

**Prod. no.: 1005077**

# PURI 2.0 Dome
3-phase, QPAR51

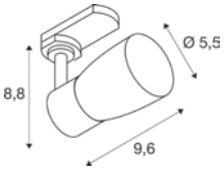


IP20 IK02 350° 90°

220-240 V ~50/60 Hz
Material: Aluminium

SOCKET INSIDE 6 W

Base: 1xGU10 max. Ø: 5.1 cm | L: 5.5 cm

| Options | Prod. no. |
|---|---|
| ● black | **1008272** |
| ●● black/gold | **1008273** |
| ○ white | **1008274** |

GU10 | 6 W | 38°
450 lm | 2700 K | EEC = F
6 kW/1000h

C,L

**Prod. no.: 1005077**

1008282 609

# PURI 2.0 Tube
## 3-phase, PD, QPAR51

IP20 IK02 200 cm

220-240 V ~50/60 Hz
Material: Aluminium

SOCKET INSIDE 6 W

Base: 1xGU10 max. Ø: 5.1 cm | L: 5.5 cm

| Options | Prod. no. |
|---|---|
| ● black | **1008275** |
| ●● black/gold | **1008276** |
| ○ white | **1008277** |

GU10 | 6 W | 38°
450 lm | 2700 K | EEC = F
6 kW/1000h

**Prod. no.: 1005077**

# PURI 2.0 Cone
## 3-phase, PD, QPAR51

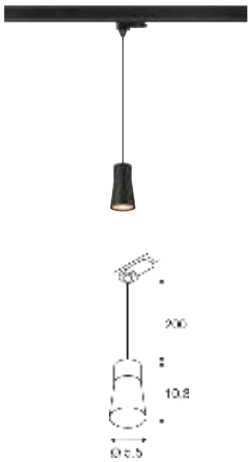

IP20 IK02 200 cm

220-240 V ~50/60 Hz
Material: Aluminium

SOCKET INSIDE 6 W

Base: 1xGU10 max. Ø: 5.1 cm | L: 5.5 cm

| Options | Prod. no. |
|---|---|
| ● black | **1008278** |
| ●● black/gold | **1008279** |
| ○ white | **1008280** |

GU10 | 6 W | 38°
450 lm | 2700 K | EEC = F
6 kW/1000h

**Prod. no.: 1005077**

# PURI 2.0 Dome
## 3-phase, PD, QPAR51

IP20 IK02 200 cm

220-240 V ~50/60 Hz
Material: Aluminium

SOCKET INSIDE 6 W

Base: 1xGU10 max. Ø: 5.1 cm | L: 5.5 cm

| Options | Prod. no. |
|---|---|
| ● black | **1008281** |
| ●● black/gold | **1008282** |
| ○ white | **1008283** |

GU10 | 6 W | 38°
450 lm | 2700 K | EEC = F
6 kW/1000h

**Prod. no.: 1005077**

1008271+1002819 607+611

## PURI 2.0 Tube
Shade

Ø: 5.5 cm
H: 6.5 cm
Material: Aluminium

| Options | Prod. no. |
|---|---|
| ● black | **1008214** |
| ○ white | **1008213** |
| ● gold | **1008216** |
| ● grey | **1008215** |
| ● bronze | **1008217** |
| ● Aluminium | **1008376** |

## PURI 2.0 Cone
Shade

Ø: 5.5 cm
H: 6.5 cm
Material: Aluminium

| Options | Prod. no. |
|---|---|
| ● black | **1008219** |
| ○ white | **1008218** |
| ● gold | **1008221** |
| ● grey | **1008220** |
| ● bronze | **1008222** |
| ● Aluminium | **1008377** |

## PURI 2.0 Dome
Shade

Ø: 5.5 cm
H: 6.5 cm
Material: Aluminium

| Options | Prod. no. |
|---|---|
| ● black | **1008224** |
| ○ white | **1008223** |
| ● gold | **1008226** |
| ● grey | **1008225** |
| ● bronze | **1008227** |
| ● Aluminium | **1008378** |

MENSEN DIE ZICH ELKE DAG KUNNEN GEVEN...
ZIJ ZIJN DE MENSEN DIE IK BEWONDER.
ZE ZIJN ECHTE MENSEN.
-Marco Pierre White-
Succes is geboren uit arrogantie,
maar grootheid komt uit nederigheid.

# PURI TRACK
## 3-phase, QPAR51

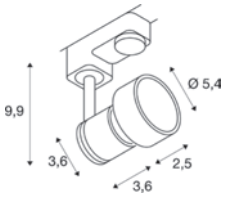


IP20 350° 85°

220-240 V ~50/60 Hz
Material: Aluminium/Polycarbonate (PC)

• Decorative ring included

SOCKET INSIDE 50 W

Base: 1xGU10

| Options | Prod. no. |
|---|---|
| ● black | **153560** |
| ○ white | **153561** |
| ● grey | **153564** |

GU10 | 6 W | 36°
360 lm | 2200 K-2700 K | EEC = G
6 kW/1000h

**Prod. no.:** **1005273**

SMART

GU10 | 5 W | 36°
420 lm | 2200-6500 K | EEC = F
5 kWh/1000 h

**Prod. no.:** **1010470**

# GRIP! M
3-phase, DALI, Ø 4,3 cm

DALI

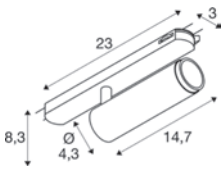


Dali Touch IP20 IK02 42° 330° 90° 50000 h L80B10 UGR 19

220-240 V ~50/60 Hz | 500 mA
Total wattage: 20 W
Material: Aluminium

• Honeycomb accessories included

LED INSIDE CRI 90

| | | |
|---|---|---|
| Down | 1810 lm | 2700 K |
| Down | 1900 lm | 3000 K |

| Options | Prod. no. |
|---|---|
| black/gold 1810 lm \| 2700 K | **1008436** |
| black/gold 1900 lm \| 3000 K | **1008438** |
| white/black 1810 lm \| 2700 K | **1008435** |
| white/black 1900 lm \| 3000 K | **1008437** |

| Product | Prod. no. |
|---|---|
| Decorative ring | |
| white | **1008492** |
| black | **1008493** |
| nickel | **1008494** |
| gold | **1008495** |

# GRIP! M
3-phase, DALI, Ø 4,3 cm

DIM TO WARM
DALI

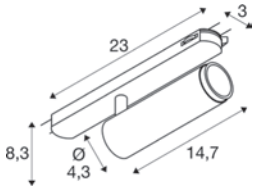


Dali Touch IP20 IK02 42° 330° 90° 50000 h L80B20 UGR 19

220-240 V ~50/60 Hz | 350 mA
Total wattage: 15 W
Material: Aluminium

• Honeycomb accessories included

LED INSIDE CRI 90

| | | |
|---|---|---|
| Down | 1000 lm | 2000 K – 3000 K |

| Options | Prod. no. |
|---|---|
| black/gold | **1008440** |
| white/black | **1008439** |

| Product | Prod. no. |
|---|---|
| Decorative ring | |
| white | **1008492** |
| black | **1008493** |
| nickel | **1008494** |
| gold | **1008495** |

# GRIP! M
## 3-phase, PHASE, Ø 4,3 cm

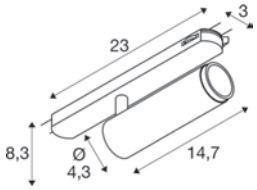


IP20 IK02 42° 330° 90°

50 000 h L80B10 UGR 19

220-240 V ~50/60 Hz | 500 mA
Total wattage: 20 W
Material: Aluminium

• Honeycomb accessories included

LED INSIDE CRI 90

| | | |
|---|---|---|
| Down | 1810 lm | 2700 K |
| Down | 1900 lm | 3000 K |

| Options | Prod. no. |
|---|---|
| black/gold 1810 lm \| 2700 K | **1008442** |
| black/gold 1900 lm \| 3000 K | **1008444** |
| white/black 1810 lm \| 2700 K | **1008441** |
| white/black 1900 lm \| 3000 K | **1008443** |

| Product | Prod. no. |
|---|---|
| Decorative ring | |
| white | **1008492** |
| black | **1008493** |
| nickel | **1008494** |
| gold | **1008495** |

# GRIP! M
## 3-phase, PHASE, Ø 4,3 cm

DIM TO WARM

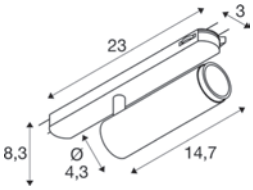


IP20 IK02 42° 330° 90°

50 000 h L80B20 UGR 19

220-240 V ~50/60 Hz | 350 mA
Total wattage: 15 W
Material: Aluminium

• Honeycomb accessories included

LED INSIDE CRI 90

| | | |
|---|---|---|
| Down | 1000 lm | 2000 K – 3000 K |

| Options | Prod. no. |
|---|---|
| black/gold | **1008446** |
| white/black | **1008445** |

| Product | Prod. no. |
|---|---|
| Decorative ring | |
| white | **1008492** |
| black | **1008493** |
| nickel | **1008494** |
| gold | **1008495** |

1008493 614

# GRIP! L
## 3-phase, QPAR51, Ø 5,7 cm

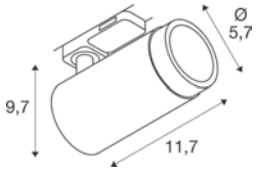


IP20 IK02 330° 90°

220-240 V ~50/60 Hz
Material: Aluminium

• Honeycomb accessories included

SOCKET INSIDE 6 W

| Base: 1xGU10 | max. Ø: 5.1 cm | L: 5.5 cm |
|---|---|---|

| Options | Prod. no. |
|---|---|
| black/gold | 1008453 |
| white/black | 1008452 |

GU10 | 6 W | 38°
470 lm | 3000 K | EEC = F
6 kW/1000h

C,L

**Prod. no.:** **1005080**

SMART

GU10 | 5 W | 36°
420 lm | 2200-6500 K | EEC = F
5 kWh/1000 h

**Prod. no.:** **1010470**

# GRIP! M
## Decorative ring Ø 4,0 cm

Ø: 4 cm
H: 1.4 cm
Material: Aluminium

| Options | Prod. no. |
|---|---|
| black | 1008493 |
| white | 1008492 |
| gold | 1008495 |
| nickel | 1008494 |

# GRIP! L
## Decorative ring Ø 5,4 cm

Ø: 5.4 cm
H: 2.05 cm
Material: Aluminium

| Options | Prod. no. |
|---|---|
| black | 1008497 |
| white | 1008496 |
| gold | 1008499 |
| nickel | 1008498 |

# CONFIGURE YOUR NUMINOS®

| SELECT YOUR | SYSTEM | COLOUR |
|---|---|---|
| NUMINOS® DL<br>NUMINOS® MOVE<br>NUMINOS® GIMBLE | 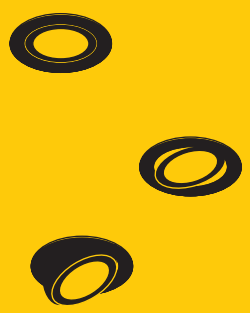 | black: black, white, chrome<br>white: black, white, chrome |
| NUMINOS® PD<br>NUMINOS® CL<br>NUMINOS® SPOT | | black, white |
| NUMINOS® TRACK<br>NUMINOS® ZOOM | | black, white |

The NUMINOS® lighting system offers constant lighting characteristics and a modern design for all uses: from hotels and offices to commercial and private spaces. From application to technology to detailed design: one great feature is that the modular downlights and spotlights can be configured exactly as required by the design or space in question. Thanks to standardised light qualities within the system, all NUMINOS® variants can be perfectly combined with one another, regardless of the type of installation in the project. The more multifaceted your project, the more you can benefit from the intelligent NUMINOS® lighting system.

Discover NUMINOS® Lights also for the 48 V system on p. 486 - 493

| SIZE | PERFORMANCE | DIFFUSERS |
|---|---|---|
| XS S M L XL | XS 200mA Power consumption: 7 W<br>S 200mA Power consumption: 7 W<br>M 350mA Power consumption: 12 W<br>L 500mA Power consumption: 17 W<br>XL 700mA Power consumption: 24 W | ELLIPTICAL<br>Vertically distributed light, reduced glare, perfect for use in corridors<br>PRISMATIC<br>Wide beam, low glare, perfect for lights at specific distances<br>FROSTED<br>Wide beam, superior illumination, perfect for low ceilings<br>HONEYCOMB<br>Narrow beam, reduced glare, perfect for computer work |
| S M L XL | S 200mA Power consumption: 8.6 W<br>M 350mA Power consumption: 14 W<br>L 500mA Power consumption: 9 W<br>XL 700mA Power consumption: 26 W | |
| S M L XL | | |

NUMINOS® Zoom only available in size M

# NUMINOS® S
3-phase, PHASE

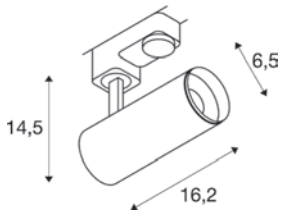

220-240 V ~50/60 Hz | 200 mA
Total wattage: 8 W
Material: Aluminium

| Options |
|---|
| All S versions |
| All S versions DALI |

**Note:**
**Decorative ring also available in white, gold and copper**

| Product | Prod. no. |
|---|---|
| Front ring S | |
| ○ white | **1006167** |
| ● copper | **1008140** |
| ● gold | **1008144** |

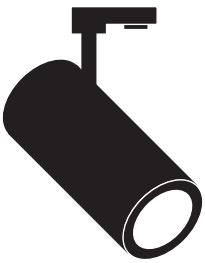

● black

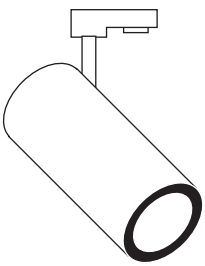

○ white

| | | | | | Prod. no. | |
|---|---|---|---|---|---|---|
| C | 2700 K | 950 lm | 24° | 16 | **1004074** | |
| | | | 36° | 16 | **1004075** | |
| | | | 60° | 19 | **1004076** | |
| | 3000 K | 1050 lm | 24° | 16 | **1004082** | |
| | | | 36° | 16 | **1004083** | |
| | | | 60° | 19 | **1004084** | |
| | 4000 K | 1100 lm | 24° | 16 | **1004090** | |
| | | | 36° | 16 | **1004091** | |
| | | | 60° | 19 | **1004092** | |
| Dali Touch | 2700 K | 950 lm | 24° | 16 | **1004362** | |
| | | | 36° | 16 | **1004363** | |
| | | | 60° | 19 | **1004364** | |
| | 3000 K | 1050 lm | 24° | 16 | **1004370** | |
| | | | 36° | 16 | **1004371** | |
| | | | 60° | 19 | **1004372** | |
| | 4000 K | 1100 lm | 24° | 16 | **1004378** | |
| | | | 36° | 16 | **1004379** | |
| | | | 60° | 19 | **1004380** | |
| C | 2700 K | 950 lm | 24° | 16 | **1004078** | |
| | | | 36° | 16 | **1004079** | |
| | | | 60° | 19 | **1004080** | |
| | 3000 K | 1050 lm | 24° | 16 | **1004086** | |
| | | | 36° | 16 | **1004087** | |
| | | | 60° | 19 | **1004088** | |
| | 4000 K | 1100 lm | 24° | 16 | **1004094** | |
| | | | 36° | 16 | **1004095** | |
| | | | 60° | 19 | **1004096** | |
| Dali Touch | 2700 K | 950 lm | 24° | 16 | **1004366** | |
| | | | 36° | 16 | **1004367** | |
| | | | 60° | 19 | **1004368** | |
| | 3000 K | 1050 lm | 24° | 16 | **1004374** | |
| | | | 36° | 16 | **1004375** | |
| | | | 60° | 19 | **1004376** | |
| | 4000 K | 1100 lm | 24° | 16 | **1004382** | |
| | | | 36° | 16 | **1004383** | |
| | | | 60° | 19 | **1004384** | |

# NUMINOS® M
3-phase, PHASE

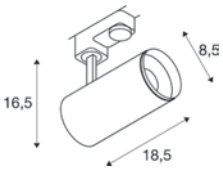


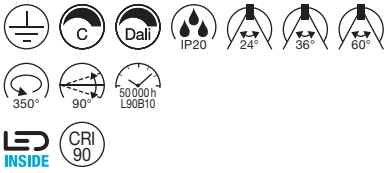


220-240 V ~50/60 Hz | 350 mA
Total wattage: 14 W
Material: Aluminium

| Options |
|---|
| All M versions |
| All M versions DALI |

**Note:**
**Decorative ring also available in white, gold and copper**

| Product | Prod. no. |
|---|---|
| Front ring M | |
| ○ white | **1006168** |
| ● copper | **1008141** |
| ● gold | **1008145** |

● black

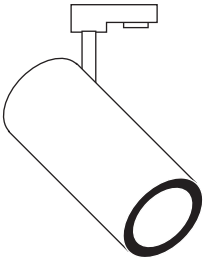

○ white

| | | | | | Prod. no. |
|---|---|---|---|---|---|
| C | 2700 K | 1750 lm | 24° | 16 | **1004170** |
| | | | 36° | 16 | **1004171** |
| | | | 60° | 22 | **1004172** |
| | 3000 K | 1800 lm | 24° | 16 | **1004178** |
| | | | 36° | 16 | **1004179** |
| | | | 60° | 22 | **1004180** |
| | 4000 K | 1950 lm | 24° | 16 | **1004186** |
| | | | 36° | 16 | **1004187** |
| | | | 60° | 22 | **1004188** |
| Dali Touch | 2700 K | 1750 lm | 24° | 16 | **1004458** |
| | | | 36° | 16 | **1004459** |
| | | | 60° | 22 | **1004460** |
| | 3000 K | 1800 lm | 24° | 16 | **1004466** |
| | | | 36° | 16 | **1004467** |
| | | | 60° | 22 | **1004468** |
| | 4000 K | 1950 lm | 24° | 16 | **1004474** |
| | | | 36° | 16 | **1004475** |
| | | | 60° | 22 | **1004476** |
| C | 2700 K | 1750 lm | 24° | 16 | **1004174** |
| | | | 36° | 16 | **1004175** |
| | | | 60° | 22 | **1004176** |
| | 3000 K | 1800 lm | 24° | 16 | **1004182** |
| | | | 36° | 16 | **1004183** |
| | | | 60° | 22 | **1004184** |
| | 4000 K | 1950 lm | 24° | 16 | **1004190** |
| | | | 36° | 16 | **1004191** |
| | | | 60° | 22 | **1004192** |
| Dali Touch | 2700 K | 1750 lm | 24° | 16 | **1004462** |
| | | | 36° | 16 | **1004463** |
| | | | 60° | 22 | **1004464** |
| | 3000 K | 1800 lm | 24° | 16 | **1004470** |
| | | | 36° | 16 | **1004471** |
| | | | 60° | 22 | **1004472** |
| | 4000 K | 1950 lm | 24° | 16 | **1004478** |
| | | | 36° | 16 | **1004479** |
| | | | 60° | 22 | **1004480** |

# NUMINOS® L
3-phase, PHASE

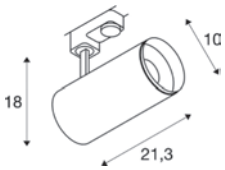


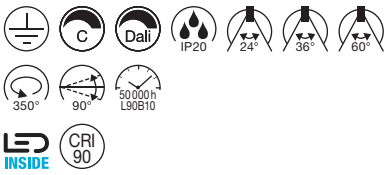


220-240 V ~50/60 Hz | 500 mA
Total wattage: 20 W
Material: Aluminium

| Options |
|---|
| All L versions |
| All L versions DALI |

**Note:**
**Decorative ring also available in white, gold and copper**

| Product | Prod. no. |
|---|---|
| Front ring L | |
| ○ white | **1006169** |
| ● copper | **1008142** |
| ● gold | **1008146** |

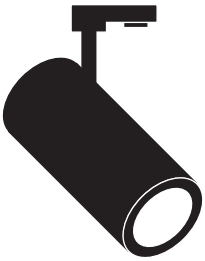

● black

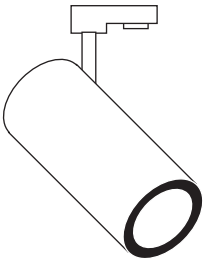

○ white

| | | | | | Prod. no. |
|---|---|---|---|---|---|
| C | 2700 K | 2300 lm | 24° | 16 | **1004266** |
| | | | 36° | 16 | **1004267** |
| | | | 60° | 19 | **1004268** |
| | 3000 K | 2400 lm | 24° | 16 | **1004274** |
| | | | 36° | 16 | **1004275** |
| | | | 60° | 19 | **1004276** |
| | 4000 K | 2600 lm | 24° | 16 | **1004282** |
| | | | 36° | 16 | **1004283** |
| | | | 60° | 19 | **1004284** |
| Dali Touch | 2700 K | 2300 lm | 24° | 16 | **1004554** |
| | | | 36° | 16 | **1004555** |
| | | | 60° | 19 | **1004556** |
| | 3000 K | 2400 lm | 24° | 16 | **1004562** |
| | | | 36° | 16 | **1004563** |
| | | | 60° | 19 | **1004564** |
| | 4000 K | 2600 lm | 24° | 16 | **1004570** |
| | | | 36° | 16 | **1004571** |
| | | | 60° | 19 | **1004572** |
| C | 2700 K | 2300 lm | 24° | 16 | **1004270** |
| | | | 36° | 16 | **1004271** |
| | | | 60° | 19 | **1004272** |
| | 3000 K | 2400 lm | 24° | 16 | **1004278** |
| | | | 36° | 16 | **1004279** |
| | | | 60° | 19 | **1004280** |
| | 4000 K | 2600 lm | 24° | 16 | **1004286** |
| | | | 36° | 16 | **1004287** |
| | | | 60° | 19 | **1004288** |
| Dali Touch | 2700 K | 2300 lm | 24° | 16 | **1004558** |
| | | | 36° | 16 | **1004559** |
| | | | 60° | 19 | **1004560** |
| | 3000 K | 2400 lm | 24° | 16 | **1004566** |
| | | | 36° | 16 | **1004567** |
| | | | 60° | 19 | **1004568** |
| | 4000 K | 2600 lm | 24° | 16 | **1004574** |
| | | | 36° | 16 | **1004575** |
| | | | 60° | 19 | **1004576** |

# NUMINOS® XL
3-phase, PHASE

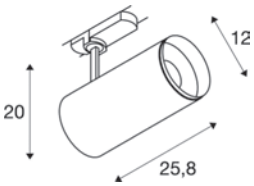

220-240 V ~50/60 Hz | 700 mA
Total wattage: 28 W
Material: Aluminium

| Options |
|---|
| All XL versions |
| All XL versions DALI |

**Note:**
**Decorative ring also available in white, gold and copper**

| Product | Prod. no. |
|---|---|
| Front ring XL | |
| ○ white | **1006170** |
| ● copper | **1008143** |
| ● gold | **1008147** |

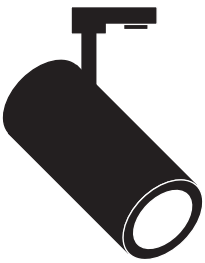

● black

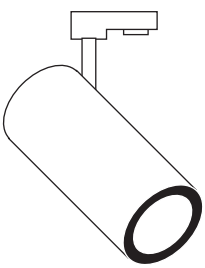

○ white

| | | | | | Prod. no. |
|---|---|---|---|---|---|
| C | 2700 K | 3550 lm | 24° | 16 | **1005723** |
| | | | 36° | 16 | **1005724** |
| | | 3150 lm | 60° | 22 | **1005725** |
| | 3000 K | 3550 lm | 24° | 16 | **1005729** |
| | | | 36° | 16 | **1005730** |
| | | 3150 lm | 60° | 22 | **1005731** |
| | 4000 K | 3900 lm | 24° | 16 | **1005735** |
| | | | 36° | 16 | **1005736** |
| | | 3500 lm | 60° | 22 | **1005737** |
| Dali Touch | 2700 K | 3550 lm | 24° | 16 | **1005795** |
| | | | 36° | 16 | **1005796** |
| | | 3150 lm | 60° | 22 | **1005797** |
| | 3000 K | 3550 lm | 24° | 16 | **1005801** |
| | | | 36° | 16 | **1005802** |
| | | 3150 lm | 60° | 22 | **1005803** |
| | 4000 K | 3900 lm | 24° | 16 | **1005807** |
| | | | 36° | 16 | **1005808** |
| | | 3500 lm | 60° | 22 | **1005809** |
| C | 2700 K | 3550 lm | 24° | 16 | **1005726** |
| | | | 36° | 16 | **1005727** |
| | | 3150 lm | 60° | 22 | **1005728** |
| | 3000 K | 3550 lm | 24° | 16 | **1005732** |
| | | | 36° | 16 | **1005733** |
| | | 3150 lm | 60° | 22 | **1005734** |
| | 4000 K | 3900 lm | 24° | 16 | **1005738** |
| | | | 36° | 16 | **1005739** |
| | | 3500 lm | 60° | 22 | **1005740** |
| Dali Touch | 2700 K | 3550 lm | 24° | 16 | **1005798** |
| | | | 36° | 16 | **1005799** |
| | | 3150 lm | 60° | 22 | **1005800** |
| | 3000 K | 3550 lm | 24° | 16 | **1005804** |
| | | | 36° | 16 | **1005805** |
| | | 3150 lm | 60° | 22 | **1005806** |
| | 4000 K | 3900 lm | 24° | 16 | **1005810** |
| | | | 36° | 16 | **1005811** |
| | | 3500 lm | 60° | 22 | **1005812** |

# NUMINOS® ZOOM M
3-phase, PHASE

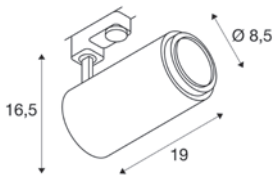

220-240 V ~50/60 Hz | 500 mA
Total wattage: 20 W
Material: Aluminium/Polycarbonate (PC)

| Options |
| --- |
| All M versions |
| All M versions DALI |

● black

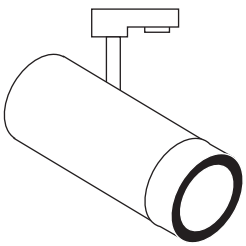

○ white

| | | | | | Prod. no. | |
|---|---|---|---|---|---|---|
| C | 2700 K | 680 – 1650 lm | 15° – 60° | 25 | **1006108** | |
| | 3000 K | 750 – 1800 lm | | | **1006110** | |
| | 4000 K | 780 – 1900 lm | | | **1006112** | |
| Dali | 2700 K | 680 – 1650 lm | 15° – 60° | 25 | **1006114** | |
| | 3000 K | 750 – 1800 lm | | | **1006116** | |
| | 4000 K | 780 – 1900 lm | | | **1006118** | |
| C | 2700 K | 680 – 1650 lm | 15° – 60° | 25 | **1006109** | |
| | 3000 K | 750 – 1800 lm | | | **1006111** | |
| | 4000 K | 780 – 1900 lm | | | **1006113** | |
| Dali | 2700 K | 680 – 1650 lm | 15° – 60° | 25 | **1006115** | |
| | 3000 K | 750 – 1800 lm | | | **1006117** | |
| | 4000 K | 780 – 1900 lm | | | **1006119** | |

1007655 631

# UNIVERSAL TRACKSPOT M

3-phase, 12/16/20/24 W,
927/930/940 24°...60°

CCT

NEW

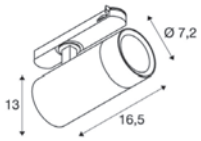


IP20 IK02 350° 90° 50 000 h L80B50

220-240 V ~50/60 Hz | 300/400/500/600 mA
Total wattage: 12/16/20/24 W
Material: Aluminium/Plastic PC

• Variable beam angle 24°-60°

INSIDE

| | | | | | |
|---|---|---|---|---|---|
| 2000 lm | 2700 K | 2200 lm | 3000 K | 2150 lm | 4000 K |

| Options | Prod. no. |
|---|---|
| ● black | **1007655** |
| ○ white | **1007654** |

# UNIVERSAL TRACKSPOT L

3-phase, 24/28/32/36 W,
927/930/940 24°...60°

CCT

NEW

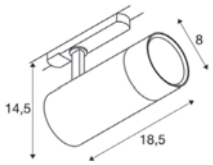


IP20 IK02 350° 90° 50 000 h L80B50

220-240 V ~50/60 Hz | 600/700/800/900 mA
Total wattage: 24/28/32/36 W
Material: Aluminium/Plastic PC

• Variable beam angle 24°-60°

INSIDE

| | | | | | |
|---|---|---|---|---|---|
| 2900 lm | 2700 K | 3300 lm | 3000 K | 3200 lm | 4000 K |

| Options | Prod. no. |
|---|---|
| ● black | **1007657** |
| ○ white | **1007656** |

1004772 633
41

# ONE 40 TRACK
## 3-phase, DALI

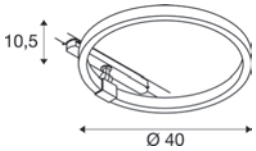


220-240 V ~50/60 Hz | 350 mA
Total wattage: 15.2 W
Material: Aluminium

670 lm | 4000 K

| Options | Prod. no. |
|---|---|
| ○ white | **1004772** |

1007646 635

# NOBLO® SPOT
## 3-phase, PHASE

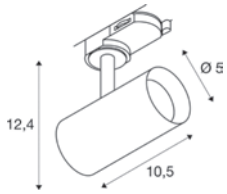


IP20 | 32° | 355° | 90° | 50 000 h L80B10

220-240 V ~50/60 Hz | 150 mA
Total wattage: 6 W
Material: Aluminium/Polycarbonate (PC)

LED INSIDE | CRI 90

740 lm | 2700 K | 750 lm | 3000 K | 760 lm | 4000 K

| Options | Prod. no. |
|---|---|
| ● black 2700 K | 1007644 |
| ● black 3000 K | 1007646 |
| ● black 4000 K | 1007648 |
| ○ white 2700 K | 1007645 |
| ○ white 3000 K | 1007647 |
| ○ white 4000 K | 1007649 |

⊕

| Product | Prod. no. |
|---|---|
| Decorative ring | |
| ● black | 1008482 |
| ○ white | 1008483 |
| ● gold | 1008484 |
| ● grey | 1008485 |
| ● bronze | 1008486 |
| ● copper | 1008487 |

# NOBLO® SPOT
## 3-phase, PHASE

DIM TO WARM

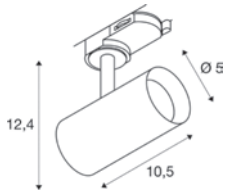


IP20 | 36° | 355° | 90° | 39 000 h L70B50

220-240 V ~50/60 Hz | 350 mA
Total wattage: 8.4 W
Material: Aluminium/Polycarbonate (PC)

- Dim to warm function (2000 K - 3000 K)

LED INSIDE | CRI 90

30 lm | 2000 K – 450 lm | 3000 K

| Options | Prod. no. |
|---|---|
| ● black | 1007355 |
| ○ white | 1007356 |

⊕

| Product | Prod. no. |
|---|---|
| Decorative ring | |
| ● black | 1008482 |
| ○ white | 1008483 |
| ● gold | 1008484 |
| ● grey | 1008485 |
| ● bronze | 1008486 |
| ● copper | 1008487 |

# SIGHT EVO
## 3-phase

NEW

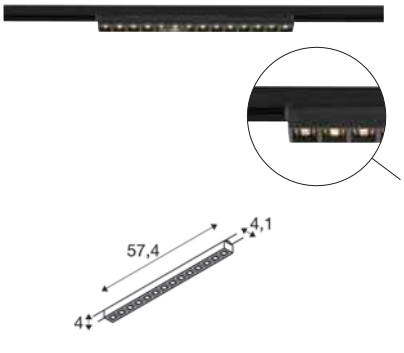


IP20 IK02 60° 50 000 h L80B20 UGR 19

220-240 V ~50/60 Hz | 500 mA
Total wattage: 18 W
Material: Aluminium/Plastic PC

LED INSIDE CRI 90

| | | | | |
|---|---|---|---|---|
| Down | 2250 lm | 3000 K | 2250 lm | 4000 K |

| Options | Prod. no. | |
|---|---|---|
| ● black 3000 K | 1010146 | ● |
| ● black 4000 K | 1010147 | ● |
| ◐● white/black 3000 K | 1010144 | ● |
| ◐● white/black 4000 K | 1010145 | ● |

# SIGHT EVO
## 3-phase

NEW

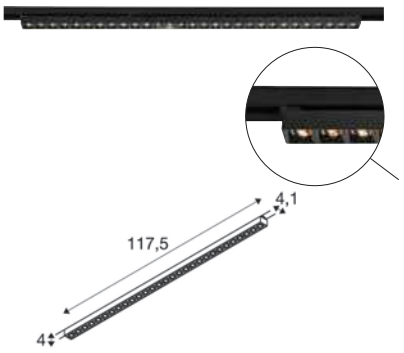


IP20 IK02 60° 50 000 h L80B20 UGR 16

220-240 V ~50/60 Hz | 700 mA
Total wattage: 25 W
Material: Aluminium/Plastic PC

LED INSIDE CRI 90

| | | | | |
|---|---|---|---|---|
| Down | 3200 lm | 3000 K | 3200 lm | 4000 K |

| Options | Prod. no. | |
|---|---|---|
| ● black 3000 K | 1010150 | ● |
| ● black 4000 K | 1010151 | ● |
| ◐● white/black 3000 K | 1010148 | ● |
| ◐● white/black 4000 K | 1010149 | ● |

# SIGHT EVO
## 3-phase

NEW

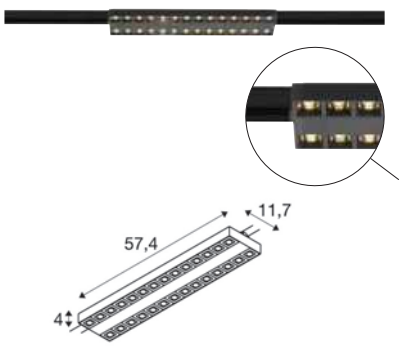


IP20 IK02 60° 50 000 h L80B20 UGR 16

220-240 V ~50/60 Hz | 700 mA
Total wattage: 25 W
Material: Aluminium/Plastic PC

LED INSIDE CRI 90

| | | | | |
|---|---|---|---|---|
| Down | 3250 lm | 3000 K | 3350 lm | 4000 K |

| Options | Prod. no. | |
|---|---|---|
| ● black 3000 K | 1010154 | ● |
| ● black 4000 K | 1010155 | ● |
| ◐● white/black 3000 K | 1010152 | ● |
| ◐● white/black 4000 K | 1010153 | ● |

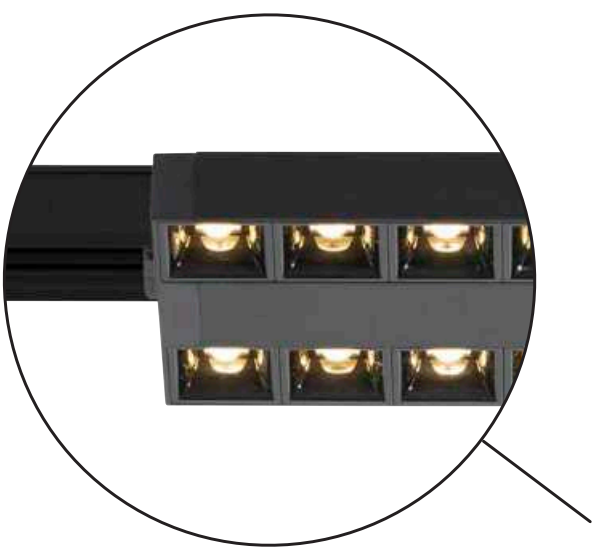

# SIGHT EVO
## 3-phase, DALI

DALI

NEW

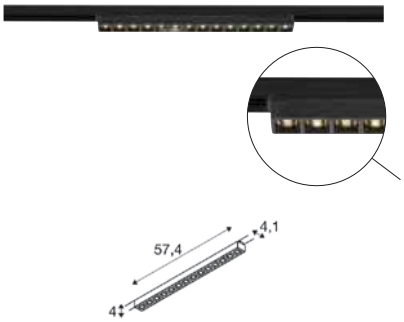


Dali IP20 IK02 60° 50 000 h L80B20 UGR 19

220-240 V ~50/60 Hz | 500 mA
Total wattage: 18 W
Material: Aluminium/Plastic PC

LED INSIDE CRI 90

| Down | 2250 lm \| 3000 K | 3200 lm \| 4000 K |
|---|---|---|

| Options | Prod. no. |
|---|---|
| ● black 3000 K | 1010158 |
| ● black 4000 K | 1010159 |
| ◐● white/black 3000 K | 1010156 |
| ◐● white/black 4000 K | 1010157 |

# SIGHT EVO
## 3-phase, DALI

DALI

NEW

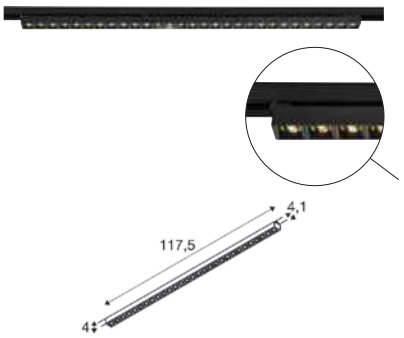


Dali IP20 IK02 60° 50 000 h L80B20 UGR 16

220-240 V ~50/60 Hz | 700 mA
Total wattage: 25 W
Material: Aluminium/Plastic PC

LED INSIDE CRI 90

| Down | 3200 lm \| 3000 K | 3200 \| 4000 K |
|---|---|---|

| Options | Prod. no. |
|---|---|
| ● black 3000 K | 1010383 |
| ● black 4000 K | 1010384 |
| ◐● white/black 3000 K | 1010381 |
| ◐● white/black 4000 K | 1010382 |

# SIGHT EVO
## 3-phase, DALI

DALI

NEW

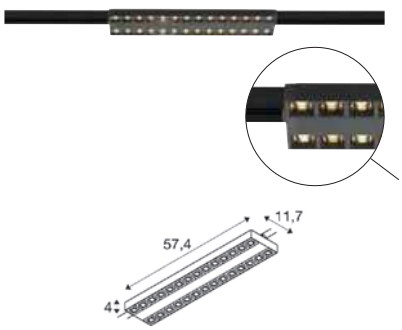


Dali IP20 IK02 60° 50 000 h L80B20 UGR 16

220-240 V ~50/60 Hz | 700 mA
Total wattage: 25 W
Material: Aluminium/Plastic PC

LED INSIDE CRI 90

| Down | 3250 lm \| 3000 K | 3350 lm \| 4000 K |
|---|---|---|

| Options | Prod. no. |
|---|---|
| ● black 3000 K | 1010387 |
| ● black 4000 K | 1010388 |
| ◐● white/black 3000 K | 1010385 |
| ◐● white/black 4000 K | 1010386 |

# SIGHT PANEL
3-phase

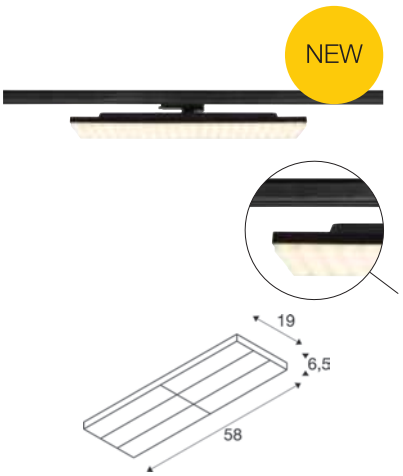


IP20 IK02 L80B10 UGR 25

220-240 V ~50/60 Hz | 210 / 260 / 310 / 380 mA
Total wattage: 38 / 48 / 58 / 72 W

LED INSIDE

| | | |
|---|---|---|
| 38 W | 6300 lm | 3000 K |
| | 6500 lm | 4000 K |
| 48 W | 7700 lm | 3000 K |
| | 7950 lm | 4000 K |
| 58 W | 9000 lm | 3000 K |
| | 9350 lm | 4000 K |
| 72 W | 10800 lm | 3000 K |
| | 11350 lm | 4000 K |

| Options | Prod. no. |
|---|---|
| ● black 3000 K | 1009146 |
| ● black 4000 K | 1009148 |
| ○ white 3000 K | 1009147 |
| ○ white 4000 K | 1009149 |

# SIGHT PANEL
3-phase, DALI

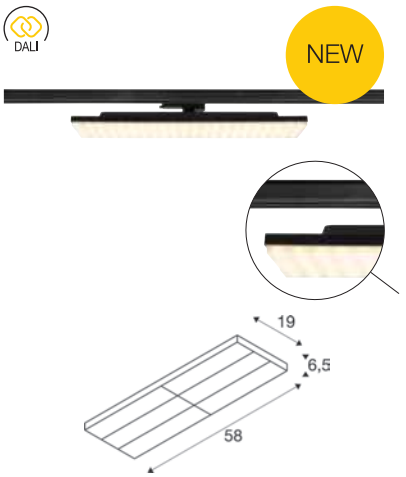


Dali IP20 IK02 L80B10 UGR 25

220-240 V ~50/60 Hz | 330 mA
Total wattage: 65 W

LED INSIDE

| | | | | |
|---|---|---|---|---|
| Down | 10100 lm | 3000 K | 11600 lm | 4000 K |

| Options | Prod. no. |
|---|---|
| ● black 10100 lm \| 3000 K | 1009150 |
| ● black 11600 lm \| 4000 K | 1009152 |
| ○ white 10100 lm \| 3000 K | 1009151 |
| ○ white 11600 lm \| 4000 K | 1009153 |

# SIGHT EASY
## 3-phase, DALI

DALI

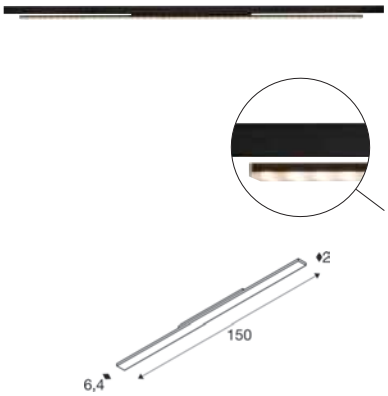


Dali IP20 IK06 2x 25° 50 000 h L80B10 UGR 25

220-240 V ~50/60 Hz | 250 / 300 / 350 / 400 mA
Total wattage: 41 / 49 / 58 / 66 W
Material: Aluminium

LED INSIDE CRI 90

| | | |
|---|---|---|
| 41 W | 6500 lm | 3000 K |
| | 7100 lm | 4000 K |
| 49 W | 7700 lm | 3000 K |
| | 8200 lm | 4000 K |
| 58 W | 9100 lm | 3000 K |
| | 9600 lm | 4000 K |
| 66 W | 10200 lm | 3000 K |
| | 10900 lm | 4000 K |

| Options | Prod. no. |
|---|---|
| ● black 3000 K | **1008728** |
| ● black 4000 K | **1008730** |
| ○ white 3000 K | **1008729** |
| ○ white 4000 K | **1008731** |

# SIGHT EASY
## 3-phase

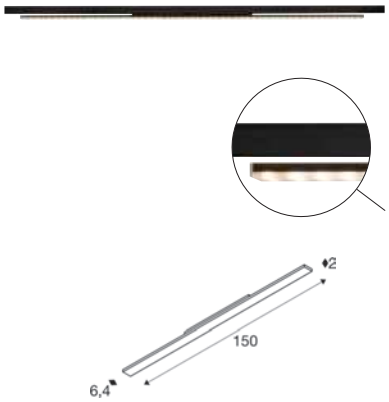


IP20 IK06 2x 25° 50 000 h L80B10 UGR 25

220-240 V ~50/60 Hz | 250 / 300 / 350 / 400 mA
Total wattage: 41 / 49 / 58 / 66 W
Material: Aluminium

LED INSIDE CRI 90

| | | |
|---|---|---|
| 41 W | 6500 lm | 3000 K |
| | 7100 lm | 4000 K |
| 49 W | 7700 lm | 3000 K |
| | 8200 lm | 4000 K |
| 58 W | 9100 lm | 3000 K |
| | 9600 lm | 4000 K |
| 66 W | 10200 lm | 3000 K |
| | 10900 lm | 4000 K |

| Options | Prod. no. |
|---|---|
| ● black 3000 K | **1008676** |
| ● black 4000 K | **1008678** |
| ○ white 3000 K | **1008677** |
| ○ white 4000 K | **1008679** |

# SIGHT TRACK
## 3-phase, DALI

CCT

DALI

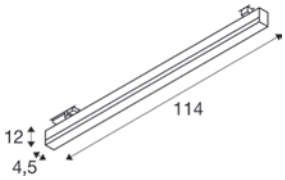


Dali IP20 120° 30 000 h L70B50 UGR 25

220-240 V ~50/60 Hz | 700 mA
Total wattage: 39 W
Material: Aluminium/Acrylic

LED INSIDE CRI 90

| 3000 lm \| 3000 K | 3000 lm \| 4000 K |
|---|---|

| Options | Prod. no. |
|---|---|
| ● black | **1005397** |
| ○ white | **1005399** |

# SIGHT TRACK
## 3-phase

CCT



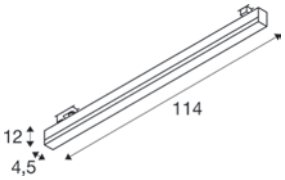


IP20 120° 30 000 h L70B50 UGR 25

220-240 V ~50/60 Hz | 700 mA
Total wattage: 37 W
Material: Aluminium/Acrylic

LED INSIDE CRI 90

| 3000 lm \| 3000 K | 3000 lm \| 4000 K |
|---|---|

| Options | Prod. no. |
|---|---|
| ● black | **1005400** |
| ○ white | **1005401** |
| ● grey | **1005402** |

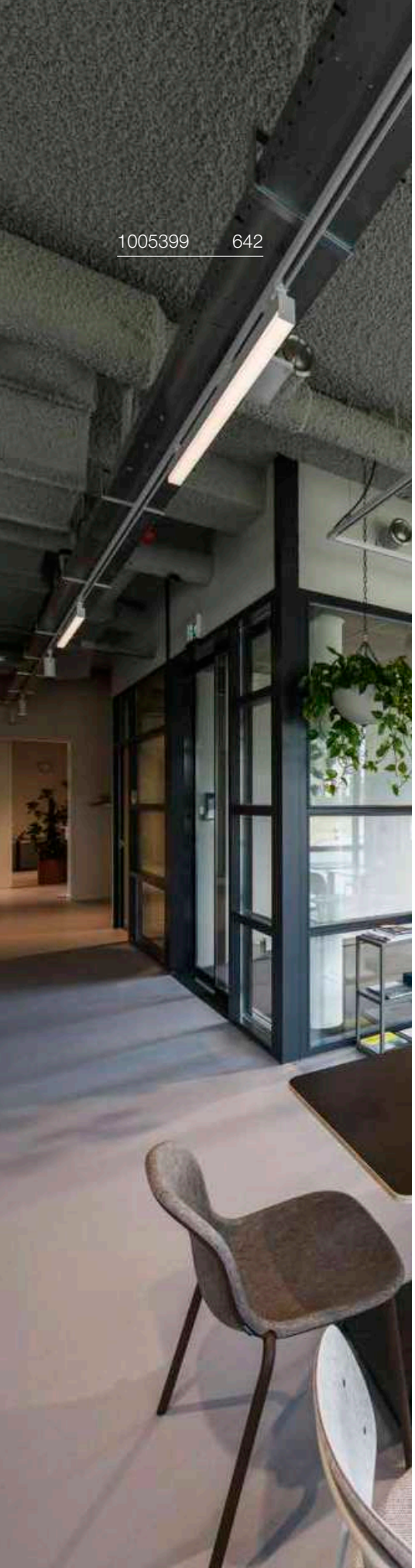


# SIGHT MOVE
## 3-phase, DALI

DALI

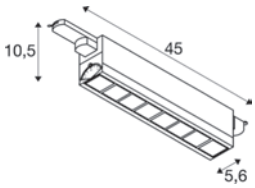


Dali IP20 75° 120° 30 000 h L70B50 UGR 25

220-240 V ~50/60 Hz | 350 mA
Total wattage: 26 W
Material: Aluminium/Polymethylmethacrylate (PMMA)

LED INSIDE CRI 90

2700 lm | 3000 K
3100 lm | 4000 K

| Options | Prod. no. |
|---|---|
| ● black 2700 lm \| 3000 K | **1004690** |
| ● black 3100 lm \| 4000 K | **1004692** |
| ○ white 2700 lm \| 3000 K | **1004691** |
| ○ white 3100 lm \| 4000 K | **1004693** |

# SIGHT MOVE
## 3-phase

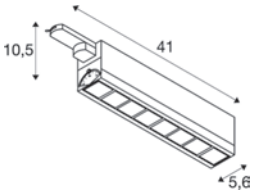


IP20 75° 120° 30 000 h L70B50 UGR 25

220-240 V ~50/60 Hz | 350 mA
Total wattage: 26 W
Material: Aluminium/Polymethylmethacrylate (PMMA)

LED INSIDE CRI 90

2700 lm | 3000 K
3100 lm | 4000 K

| Options | Prod. no. |
|---|---|
| ● black 2700 lm \| 3000 K | **1004686** |
| ● black 3100 lm \| 4000 K | **1004688** |
| ○ white 2700 lm \| 3000 K | **1004687** |
| ○ white 3100 lm \| 4000 K | **1004689** |

1009139 645
1009141 645

# PARA CONE 14
## 3-phase, GU10

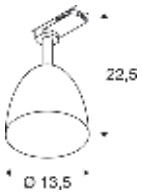


IP20 300° 80°

220-240 V ~50/60 Hz
Material: Steel

SOCKET INSIDE 25 W

Base: 1xGU10

| Options | Prod. no. |
|---|---|
| black/gold | 1008055 |
| white/gold | 1008056 |
| copper/white | 1008057 |
| Aluminium | 1009139 |

GU10 | 3 W | 360°
270 lm | 2700 K | EEC = G
4 kW/1000h

**Prod. no.:** **1006321**

SMART

GU10 | 5 W | 36°
420 lm | 2200-6500 K | EEC = F
5 kWh/1000 h

**Prod. no.:** **1010470**

# PARA CONE 14
## 3-phase, PD, GU10

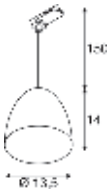


IP20 150 cm

220-240 V ~50/60 Hz
Material: Steel

SOCKET INSIDE 35 W

Base: 1xGU10

| Options | Prod. no. |
|---|---|
| black/gold | 1008061 |
| white/gold | 1008062 |
| copper/white | 1008063 |
| Aluminium | 1009141 |

GU10 | 3 W | 360°
270 lm | 2700 K | EEC = G
4 kW/1000h

**Prod. no.:** **1006321**

1006157 647

1006160 647

# PARA CONE GL
## 3-phase, GU10

IP20 300° 90°

220-240 V ~50/60 Hz
Material: Aluminium/Glass

SOCKET INSIDE 25 W

Base: 1xGU10

| Options | Prod. no. |
|---|---|
| ● black | **1006157** |
| ○ white | **1006158** |

GU10 | 3 W | 360°
270 lm | 2700 K | EEC = G
4 kW/1000h

**Prod. no.: 1006321**

# PARA CONE GL
## PD, GU10

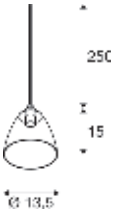


IP20 250

220-240 V ~50/60 Hz
Material: Aluminium/Glass

- Matching accessories can be found on page 603
- open cable end

SOCKET INSIDE 25 W

Base: 1xGU10

| Options | Prod. no. |
|---|---|
| ● black | **1006159** |
| ○ white | **1006160** |

GU10 | 3 W | 360°
270 lm | 2700 K | EEC = G
4 kW/1000h

**Prod. no.: 1006321**

1008541 649

# FORCHINI M 40 TRACK
3-phase, PD, E27

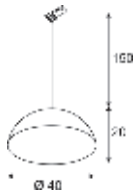


IP20 150 cm

220-240 V ~50/60 Hz
Material: Steel/Aluminium

SOCKET INSIDE 40 W

| Base: 1xE27 | max. Ø: 6.8 cm | L: 15.2 cm |
|---|---|---|

| Options | Prod. no. |
|---|---|
| black/gold | **1008541** |

E27 | 8 W | 320°
800 lm | 2700 K | EEC = F
8 kW/1000h

C

**Prod. no.:** **1005303**

SMART

E27 | 7 W | 300°
640 lm | 2200-4000 K | EEC = G
7 kWh/1000 h

**Prod. no.:** **1010486**

# LIGHT EYE® 90
3-phase, PD, QPAR51

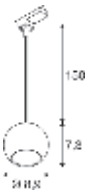


IP20 150 cm

220-240 V ~50/60 Hz
Material: Steel

SOCKET INSIDE 6 W

Base: 1xGU10 max. Ø: 5.1 cm | L: 5.35 cm

| Options | Prod. no. |
|---|---|
| ● black | **1008170** |
| ○ white | **1008171** |

GU10 | 6 W | 38°
470 lm | 3000 K | EEC = F
6 kW/1000h

C,L

**Prod. no.:** **1005080**

SMART

GU10 | 5 W | 36°
420 lm | 2200-6500 K | EEC = F
5 kWh/1000 h

**Prod. no.:** **1010470**

# LIGHT EYE® 150
## 3-phase, PD, QPAR111

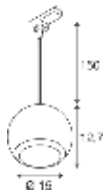

IP20 150 cm

220-240 V ~50/60 Hz
Material: Steel

SOCKET INSIDE 13 W

Base: 1xGU10 max. Ø: 11.1 cm | L: 7 cm

| Options | Prod. no. |
|---|---|
| ● black | **1008176** |
| ○ white | **1008177** |

GU10 | 12 W | 55°
680 lm | 3000 K | EEC = G
12 kW/1000h

**Prod. no.: 1005298**

# LIGHT EYE® 150
## 3-phase, QPAR111

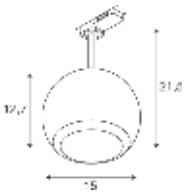

IP20 330° 90°

220-240 V ~50/60 Hz
Material: Steel

SOCKET INSIDE 13 W

Base: 1xGU10 max. Ø: 11.1 cm | L: 7 cm

| Options | Prod. no. |
|---|---|
| ● black | **1008184** |
| ○ white | **1008185** |

GU10 | 12 W | 55°
680 lm | 3000 K | EEC = G
12 kW/1000h

**Prod. no.: 1005298**

# LIGHT EYE® 90
## Decorative ring

IP20

Ø: 5.9 cm
H: 1.4 cm
Material: plastic

| Options | Prod. no. |
|---|---|
| ● black | **1008186** |
| ○ white | **1008187** |
| ● gold | **1008188** |
| ◑ chrome | **151049** |

# LIGHT EYE® 150
## Decorative ring Ø 13,6 cm

Ø: 13.6 cm
H: 2.3 cm
Material: Steel

| Options | Prod. no. |
|---|---|
| ● black | **1008189** |
| ○ white | **1008190** |
| ● gold | **1008192** |
| ◑ chrome | **1008191** |

# EURO SPOT TRACK
3-phase, QPAR111

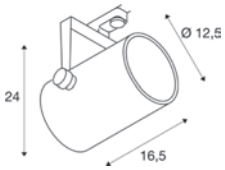


IP20 350° 100°

220-240 V ~50/60 Hz
Material: Aluminium

SOCKET INSIDE 75 W

Base: 1xGU10

| Options | Prod. no. |
|---|---|
| ● black | **153420** |
| ○ white | **153421** |

GU10 | 13 W | 10°
900 lm | 2700 K | EEC = G
13 kW/1000h

C

**Prod. no.:** **1005275**

# EURO SPOT TRACK
3-phase, QPAR51

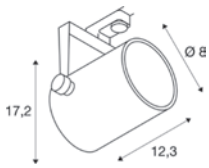


IP20 350° 100°

220-240 V ~50/60 Hz
Material: Aluminium

SOCKET INSIDE 25 W

Base: 1xGU10

| Options | Prod. no. |
|---|---|
| ● black | **153850** |
| ○ white | **153851** |

GU10 | 6 W | 38°
450 lm | 2700 K | EEC = F
6 kW/1000h

C,L

**Prod. no.:** **1005077**

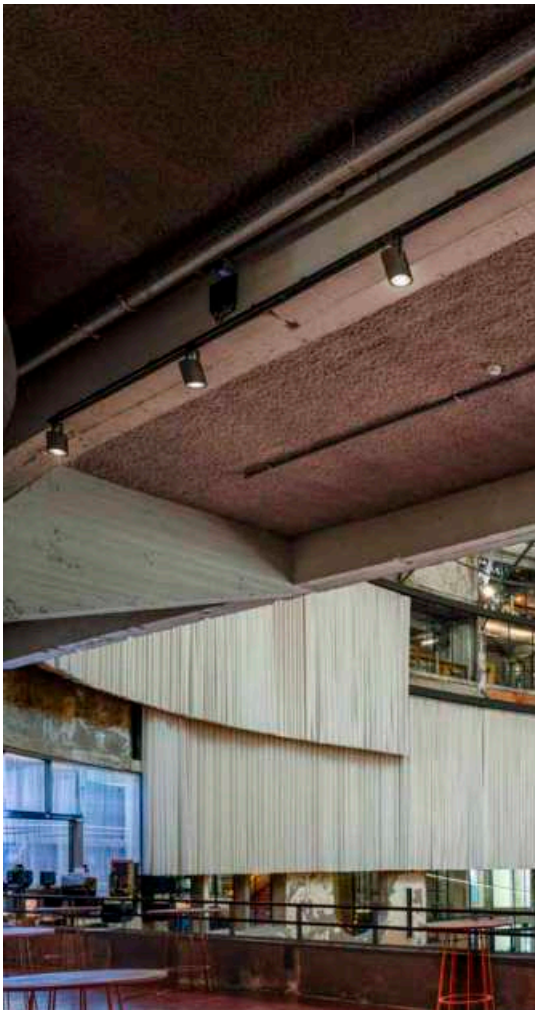

# EURO CUBE
## 3-phase

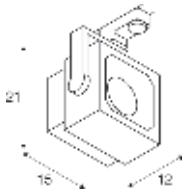

220-240 V ~50/60 Hz
Total wattage: 26 W
Material: Aluminium

| | |
|---|---|
| 2470 lm | 3000 K |
| 2740 lm | 4000 K |

| Options | Prod. no. |
|---|---|
| ● black 3000 K | **152750** |
| ● black 4000 K | **152780** |
| ○ white 3000 K | **152751** |
| ○ white 4000 K | **152781** |

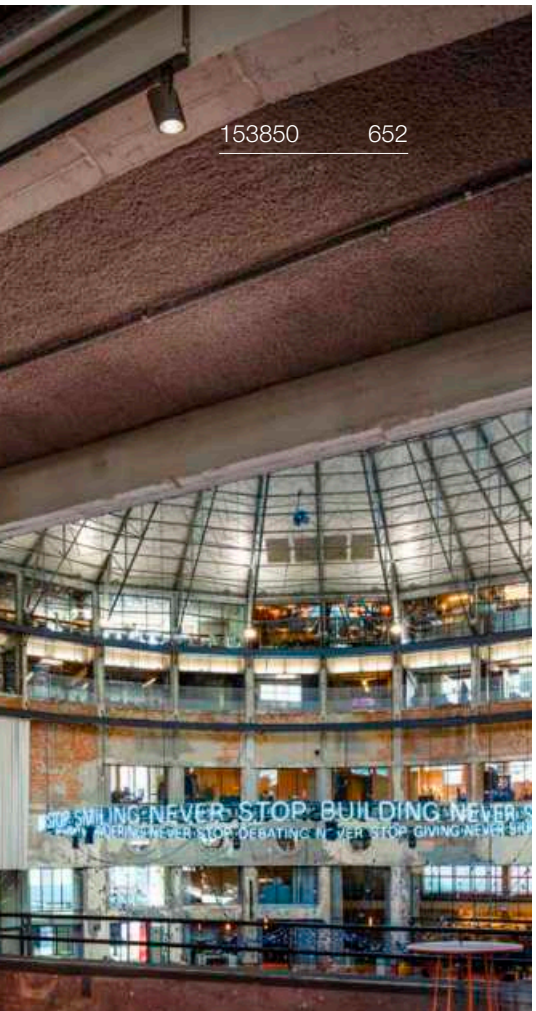

1010246 655

# KALU 2.0
## 3-phase, PHASE

NEW

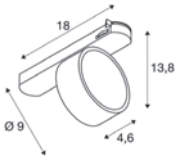


IP20 IK02 36° 330° 90°

50 000 h L90B10 UGR 19

220-240 V ~50/60 Hz | 250 mA
Total wattage: 10 W
Material: Aluminium

LED INSIDE CRI 90

| 1400 lm | 2700 K | 1450 lm | 3000 K | 1500 lm | 4000 K |
|---|---|---|---|---|---|

| Options | Prod. no. |
|---|---|
| ● black 2700 K | 1010234 |
| ● black 3000 K | 1010240 |
| ● black 4000 K | 1010246 |
| ○ white 2700 K | 1010236 |
| ○ white 3000 K | 1010242 |
| ○ white 4000 K | 1010248 |

| Product | Prod. no. |
|---|---|
| Decorative ring | |
| ● black | 1010136 |
| ○ white | 1010135 |
| ● gold | 1010138 |
| ● copper | 1010139 |
| Lens | |
| ○ transparent \| 15° | 1010140 |
| ○ transparent \| 24° | 1010141 |
| ○ transparent \| 36° | 1010142 |
| ○ transparent \| 60° | 1010143 |

# KALU 2.0
## 3-phase, DALI

DALI

NEW

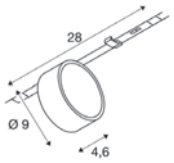


Dali IP20 IK02 36° 350° 90°

50 000 h L90B10 UGR 19

220-240 V ~50/60 Hz | 250 mA
Total wattage: 10 W
Material: Aluminium

LED INSIDE CRI 90

| 1400 lm | 2700 K | 1450 lm | 3000 K | 1500 lm | 4000 K |
|---|---|---|---|---|---|

| Options | Prod. no. |
|---|---|
| ● black 2700 K | 1010237 |
| ● black 3000 K | 1010243 |
| ● black 4000 K | 1010249 |
| ○ white 2700 K | 1010239 |
| ○ white 3000 K | 1010245 |
| ○ white 4000 K | 1010251 |

| Product | Prod. no. |
|---|---|
| Decorative ring | |
| ● black | 1010136 |
| ○ white | 1010135 |
| ● gold | 1010138 |
| ● copper | 1010139 |
| Lens | |
| ○ transparent \| 15° | 1010140 |
| ○ transparent \| 24° | 1010141 |
| ○ transparent \| 36° | 1010142 |
| ○ transparent \| 60° | 1010143 |

# KALU TRACK
## 3-phase, QPAR111

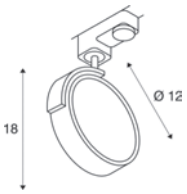


IP20 350° 90°

220-240 V ~50/60 Hz
Material: Aluminium/Plastic

SOCKET INSIDE 75 W

Base: 1xGU10

| Options | Prod. no. |
|---|---|
| ● black | 152610 |
| ○ white | 152611 |

GU10 | 12 W | 55°
670 lm | 2700 K | EEC = G
12 kW/1000h

**Prod. no.:** **1005297**

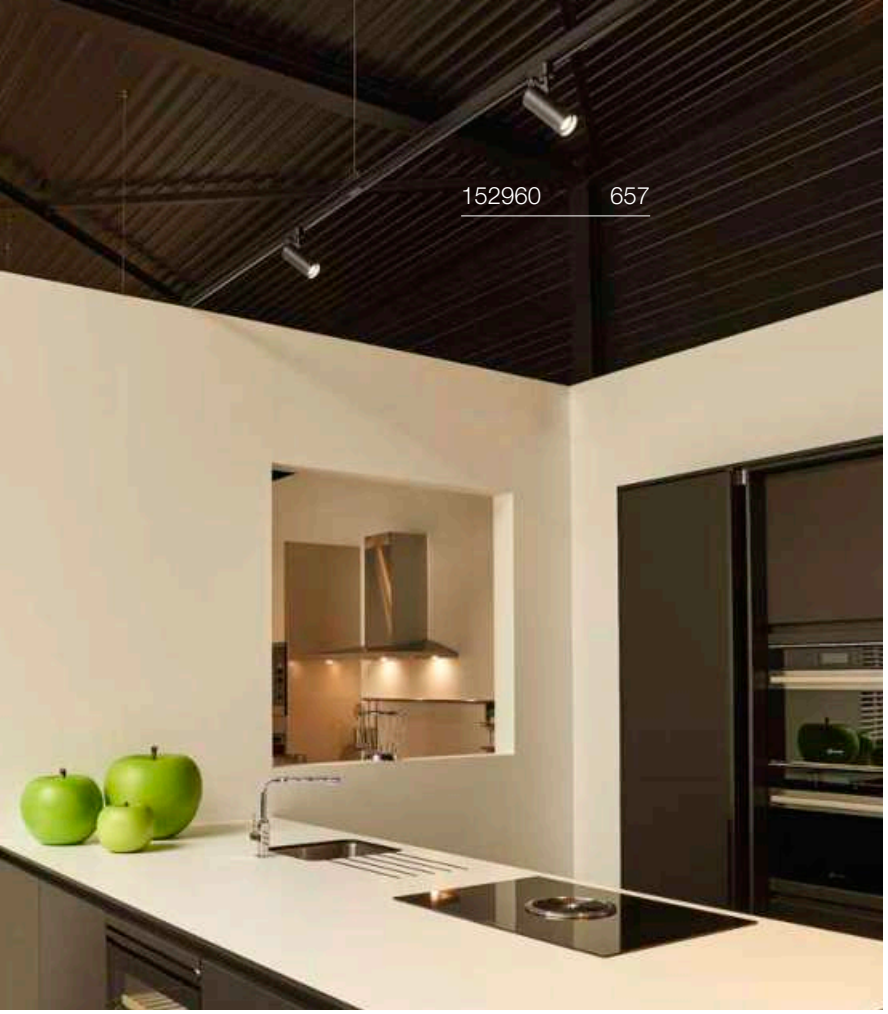


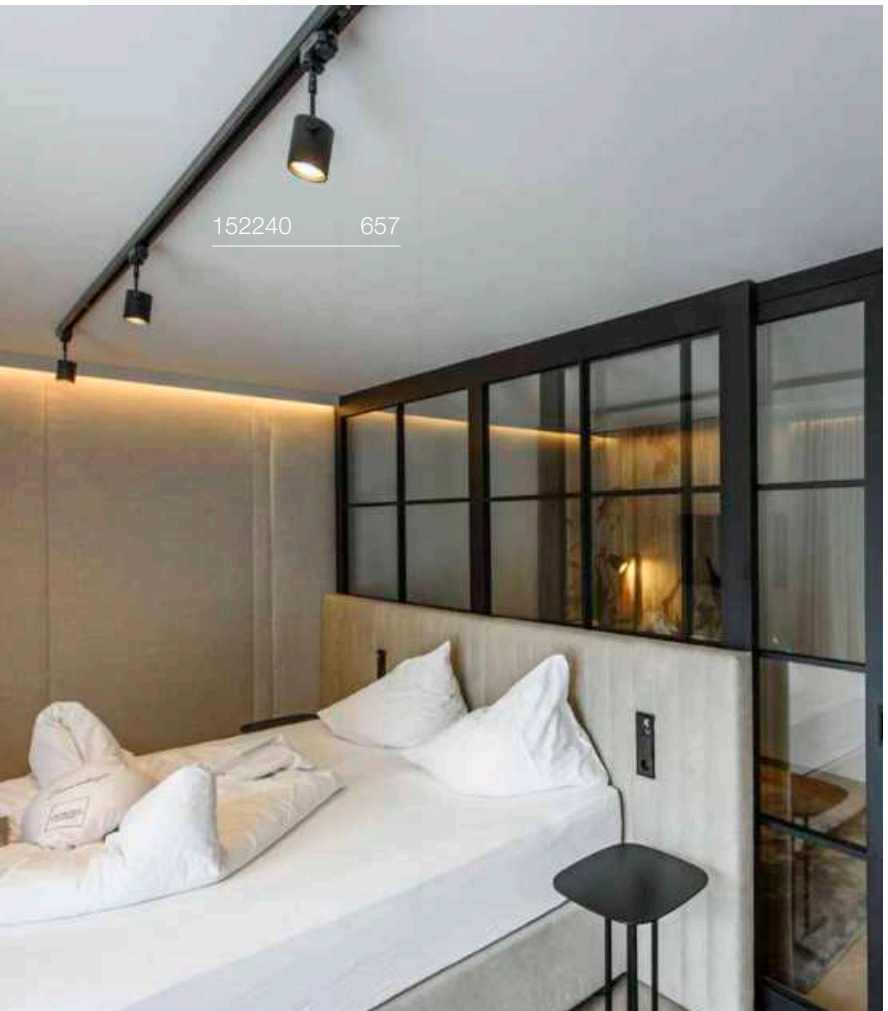


# BIMA
3-phase, single, QPAR51

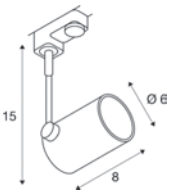


IP20 350° 200°

220-240 V ~50/60 Hz
Material: Aluminium

SOCKET INSIDE 50 W

| Base: 1xGU10 | max. Ø: 5.1 cm | L: 5.7 cm |
|---|---|---|

| Options | Prod. no. |
|---|---|
| ● black | **152240** |
| ○ white | **152241** |
| ● grey | **152242** |

GU10 | 6 W | 36°
360 lm | 2200 K-2700 K | EEC = G
6 kW/1000h

**Prod. no.:** **1005273**

SMART

GU10 | 5 W | 36°
420 lm | 2200-6500 K | EEC = F
5 kWh/1000 h

**Prod. no.:** **1010470**

# BIMA
3-phase, double, QPAR51

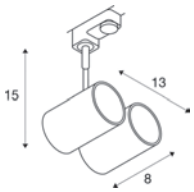


IP20 350° 200°

220-240 V ~50/60 Hz
Material: Aluminium

SOCKET INSIDE 50 W

Base: 2xGU10 max. Ø: 5.1 cm | L: 5.7 cm

| Options | Prod. no. |
|---|---|
| ● black | **152230** |
| ○ white | **152231** |
| ● grey | **152232** |

GU10 | 6 W | 38°
450 lm | 2700 K | EEC = F
6 kW/1000h

C,L

**Prod. no.:** **1005077**

# HELIA 50 TRACK
3-phase

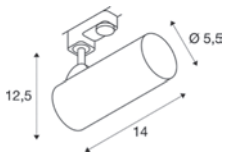


C IP20 35° 330° 90° 50 000 h L80B20

220-240 V ~50/60 Hz | 500 mA
Total wattage: 11 W
Material: Aluminium

LED INSIDE CRI 90

920 lm
970 lm | 3000 K

| Options | Prod. no. |
|---|---|
| ● black 920 lm | **152960** |
| ○ white 970 lm | **152961** |

# ENOLA® C TRACK
3-phase

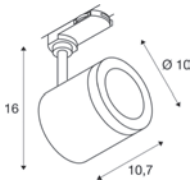


IP20 55° 350° 90° 40 000 h L70B50

220-240 V ~50/60 Hz | 500 mA
Total wattage: 11 W
Material: Aluminium

LED INSIDE CRI 80

1040 lm | 3000 K

| Options | Prod. no. |
|---|---|
| ● black | **152430** |
| ○ white | **152431** |

PROFILES

GRAZIA 10
SURFACE-MOUNTED
PROFILE | 663

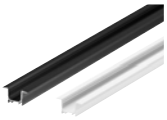

GRAZIA 10
RECESSED PROFILE |
663

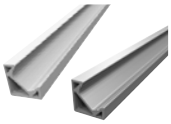

GRAZIA 10 EDGE | 666

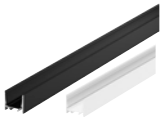

GRAZIA 20
SURFACE-MOUNTED
PROFILE | 669

GRAZIA 20
RECESSED PROFILE |
669

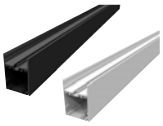

GRAZIA 60
SURFACE-MOUNTED
PROFILE | 673

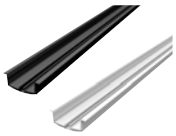

GRAZIA 60
RECESSED PROFILE |
673

GRAZIA 10
ACCESSORIES | 665

GRAZIA 10 EDGE
ACCESSORIES | 667

GRAZIA 20
ACCESSORIES |
670–671

GRAZIA 60
ACCESSORIES |
674–675

LED STRIPS

GRAZIA LED STRIP
VALUE ADDITIONAL
LIGHTING AND
ACCESSORIES | 676

GRAZIA LED STRIP
VALUE MAIN LIGHTING
AND ACCESSORIES |
677

GRAZIA LED STRIP
VALUE MAIN
LIGHTING + AND
ACCESSORIES | 678

GRAZIA LED STRIP
CORE MAIN LIGHTING
AND ACCESSORIES |
679

GRAZIA PRO MAX
FLEXSTRIP
AND ACCESSORIES |
680

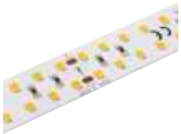

GRAZIA PRO MAX
FLEXSTRIP
AND ACCESSORIES |
681

GRAZIA PRO
FLEXSTRIP
TUNABLE WHITE
AND ACCESSORIES |
682

GRAZIA PRO
FLEXSTRIP RGBW
AND ACCESSORIES |
683

GRAZIA IP
FLEXSTRIP | 684

GRAZIA IP FLEXSTRIP
TUNABLE WHITE
AND ACCESSORIES |
685

GRAZIA IP
FLEXSTRIP RGBW
AND ACCESSORIES |
685

# DESIGN YOUR LED PROFILE

Create accents or illuminate entire rooms – from 700 lm up to 4000 lm per metre.

Bring colour into play – LED strips available in white, as CCT (Tunable White) or RGBW version.

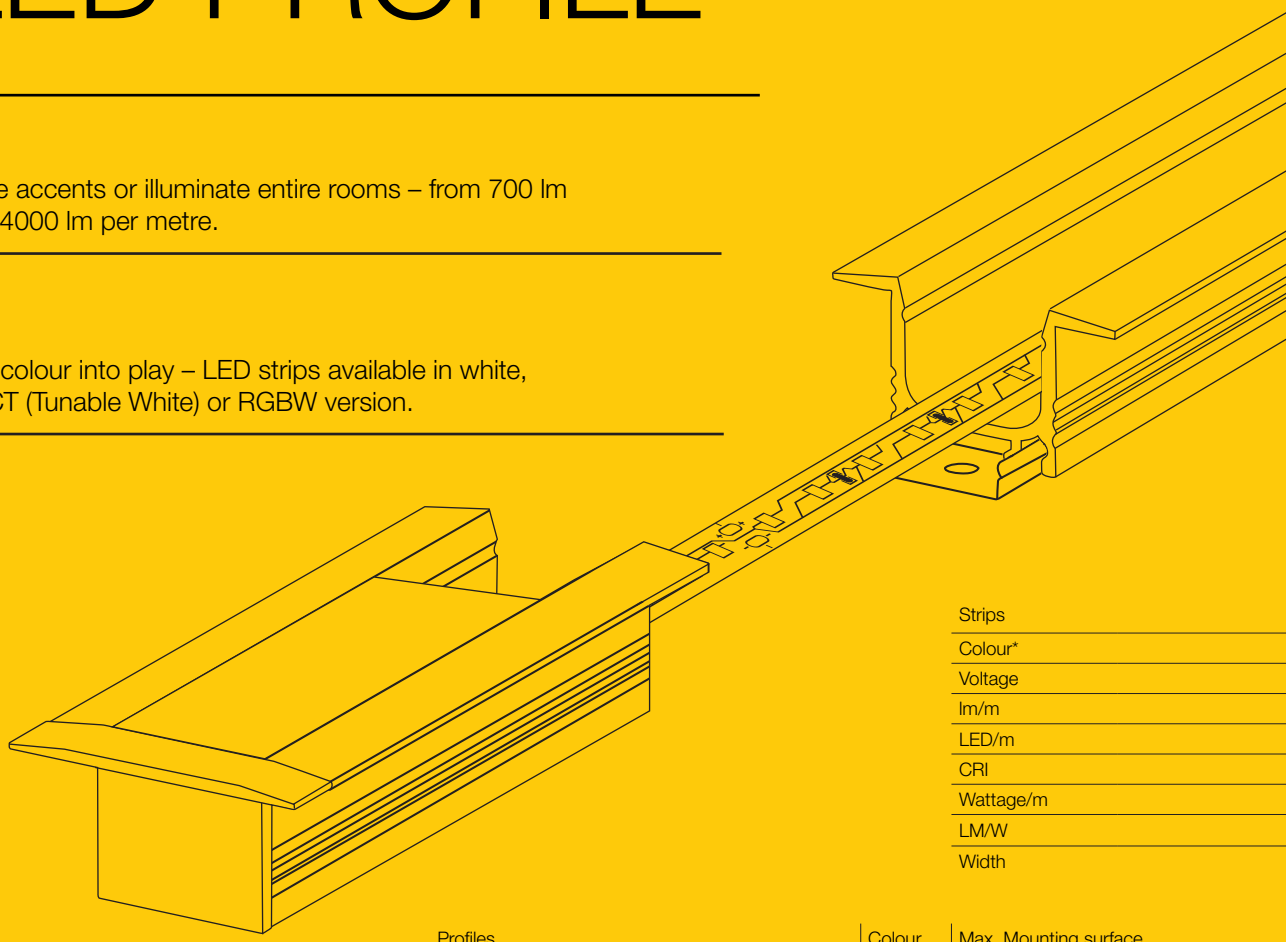

| Strips |
|---|
| Colour* |
| Voltage |
| lm/m |
| LED/m |
| CRI |
| Wattage/m |
| LM/W |
| Width |

| Profiles | | Colour | Max. Mounting surface |
|---|---|---|---|
| GRAZIA 10 surface-mounted profile, flat 2 m | 1000462 | black | 10 mm |
| | 1000461 | white | |
| GRAZIA 10 surface-mounted profile, standard 2 m | 1000465 | black | 10 mm |
| | 1000464 | white | |
| GRAZIA 10 recessed profile 2 m | 1000459 | black | 10 mm |
| | 1000458 | white | |
| GRAZIA 10 corner 2 m | 1004889 | aluminium | 10 mm |
| | 1004890 | white | |
| GRAZIA 20 surface-mounted profile, standard 3 m | 1000525 | black | 20 mm |
| | 1000524 | white | |
| GRAZIA 20 surface-mounted profile, flat 3 m | 1000534 | black | 20 mm |
| | 1000533 | white | |
| GRAZIA 20 recessed profile 3 m | 1000498 | black | 20 mm |
| | 1000497 | white | |
| GRAZIA 60 surface-mounted profile 1.5 m | 1004896 | black | 40 mm |
| | 1004897 | white | |
| GRAZIA 60 surface-mounted profile 3 m | 1004898 | black | 40 mm |
| | 1004899 | white | |
| GRAZIA 60 recessed profile 1.5 m | 1004905 | black | 40 mm |
| | 1004906 | white | |
| GRAZIA 60 recessed profile 3 m | 1004908 | black | 40 mm |
| | 1004907 | white | |

Create your very own profile. Matching drivers are presented on our Accessories pages 1015–1019.

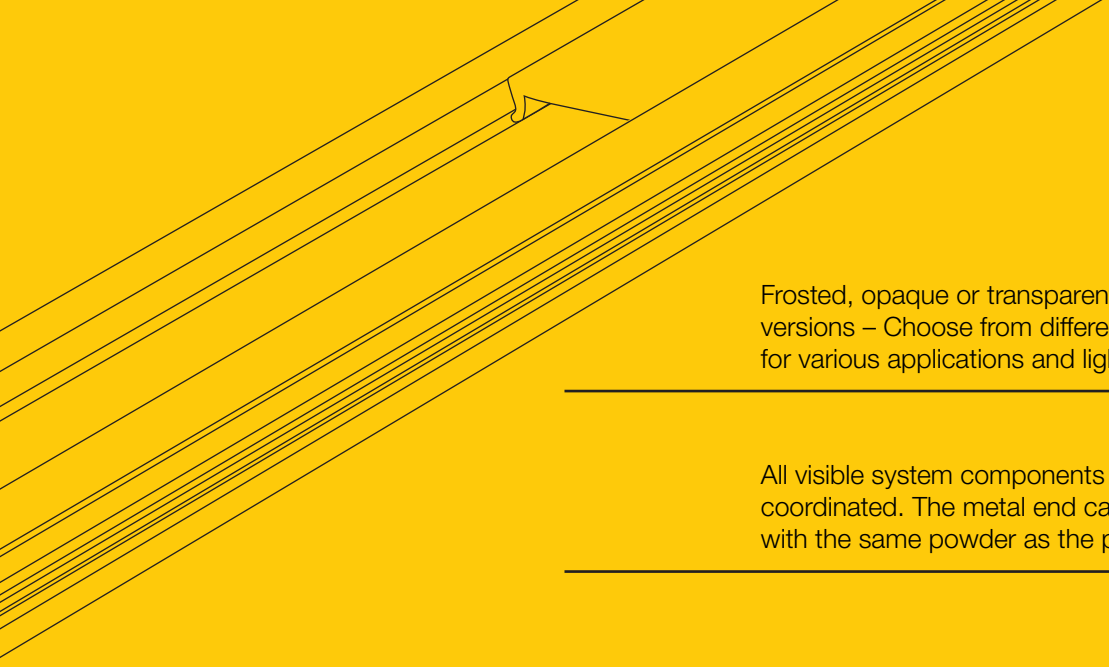

Frosted, opaque or transparent, in flat or tall versions – Choose from different covers for various applications and light distributions.

All visible system components are colour-coordinated. The metal end caps are coated with the same powder as the profiles.

The strip mounting surface of the profiles is not powder-coated to optimise heat dissipation.

| NEW Grazia LED Strip Value, Additional Lighting | NEW Grazia LED Strip Value, Main Lighting | NEW Grazia LED Strip Value, Main Lighting Plus | NEW Grazia LED Strip Core, Main Lighting | Grazia LED Strip Pro MAX | Grazia LED Strip Pro MAX Performance |
|---|---|---|---|---|---|
| 1008380 | 1008516 | 1008519 | 1008522 | 1004720 | 1004722 |
| 3000 K | 3000 K | 3000 K | 3000 K | 3000 K | 3000 K |
| 24 V | 24 V | 24 V | 24 V | 24 V | 24 V |
| 670 | 1340 | 2040 | 1620 | 2500 | 4000 |
| 64 | 128 | 160 | 180 | 196 | 196 |
| >80 | >80 | >80 | >90 | >90 | >90 |
| 4,8 W | 9,6 W | 14,4 W | 9 W | 25,2 W | 38,6 W |
| 140 | 140 | 140 | 180 | 99 | 104 |
| 8 mm | 8 mm | 8 mm | 8 mm | 20 mm | 20 mm |
| | | | | | |
| ✓ | ✓ | ✓ | ✓ | - | - |
| ✓ | ✓ | ✓ | ✓ | - | - |
| ✓ | ✓ | ✓ | ✓ | - | - |
| ✓ | ✓ | ✓ | ✓ | - | - |
| ✓ | ✓ | ✓ | ✓ | ✓ | ✓ |
| ✓ | ✓ | ✓ | ✓ | - | - |
| ✓ | ✓ | ✓ | ✓ | ✓ | ✓ |
| ✓ | ✓ | ✓ | ✓ | ✓ | ✓ |
| ✓ | ✓ | ✓ | ✓ | ✓ | ✓ |
| ✓ | ✓ | ✓ | ✓ | ✓ | ✓ |
| ✓ | ✓ | ✓ | ✓ | ✓ | ✓ |

* available in other light colours

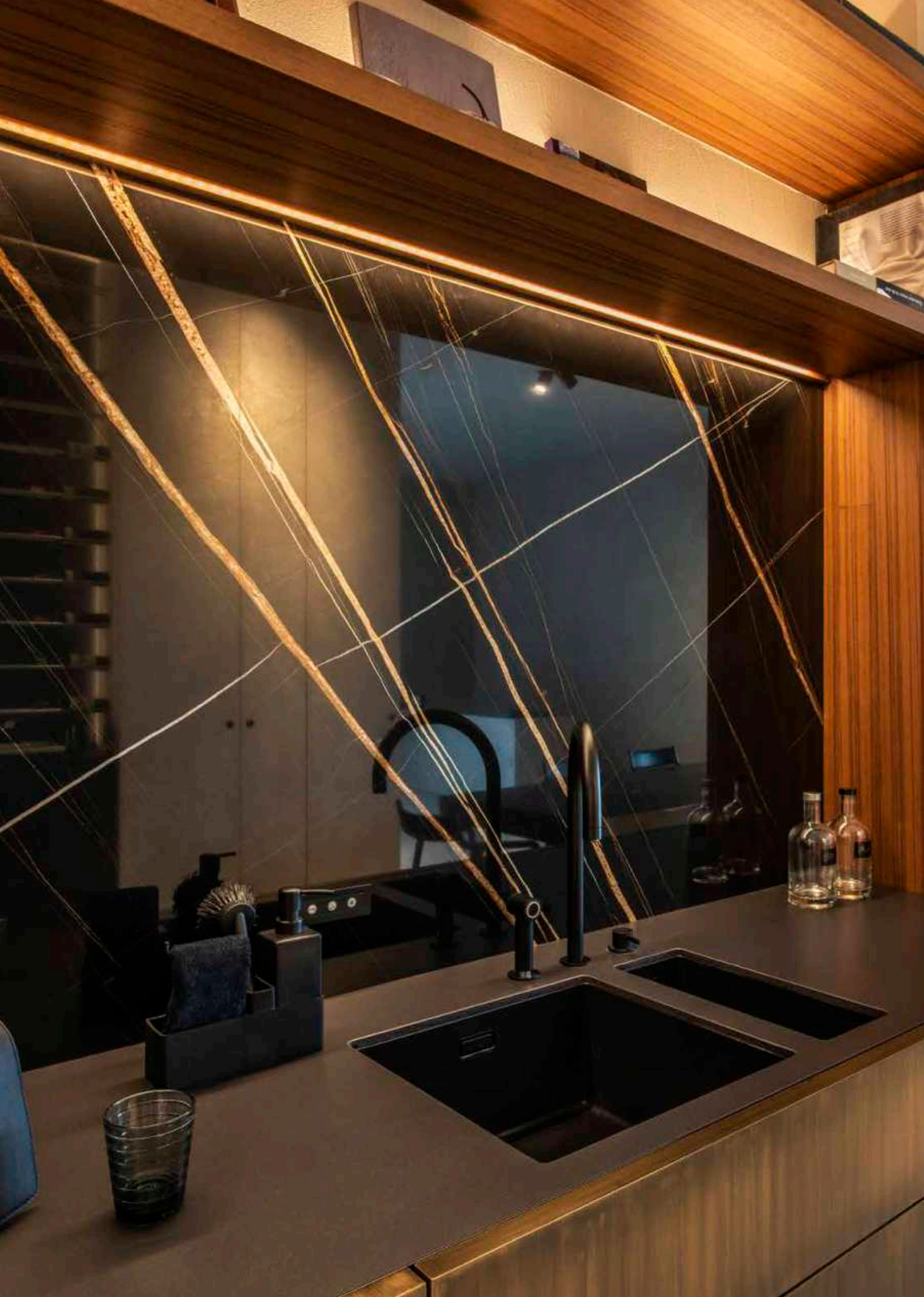

# GRAZIA 10
## Surface-mounted profile, flat 2 m

Material: Aluminium
Max. LED strip width in mm: 10
Cover not included

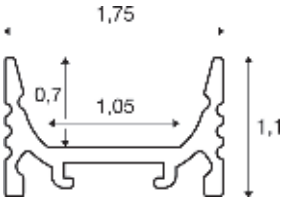


IP20 M M

| Length | Colour | Material | Prod. no. |
|---|---|---|---|
| 200 cm | ● black | Aluminium | **1000462** |
| | ○ white | | **1000461** |

# GRAZIA 10
## Surface-mounted profile, standard

Material: Aluminium
Max. LED strip width in mm: 10
Cover not included

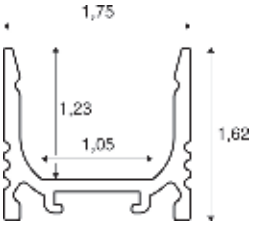


IP20 M M

| Length | Colour | Material | Prod. no. |
|---|---|---|---|
| 200 cm | ● black | Aluminium | **1000465** |
| | ○ white | | **1000464** |

# GRAZIA 10
## Recessed profile

Material: Aluminium
Max. LED strip width in mm: 10
Cover not included

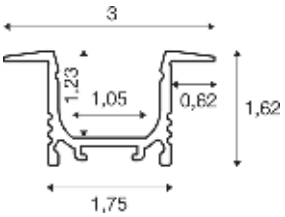


IP20 M M

| Length | Colour | Material | Prod. no. |
|---|---|---|---|
| 200 cm | ● black | Aluminium | **1000459** |
| | ○ white | | **1000458** |

# GRAZIA 10
## Cover

| Description | Colour | Length | Width | Height | Material | Prod. no. |
|---|---|---|---|---|---|---|
| Cover | ○ Opaque | 200 cm | 1,58 cm | 0,4 cm | Polycarbonate (PC) | **1000466** |
| | ○ frosted | | | | Polymethyl methacrylate (PMMA) | **1000468** |
| | ○ satin finish | | | | | **1000469** |

# GRAZIA 10
## Mounting clips

Packaging unit: 2 pieces

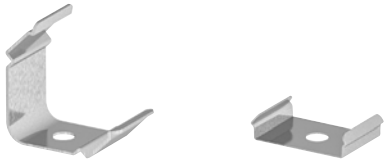

| Description | Colour | Length | Width | Height | Material | Prod. no. |
|---|---|---|---|---|---|---|
| Mounting clips | ◐ silver, 45° | - | | 0,001 cm | Steel | **1000489** |
| | ◐ Stainless steel, not visible | | 1,53 cm | 0,3 cm | Stainless steel | **1000487** |

# GRAZIA 10
## End caps for surface-mounted profile

Packaging unit: 2 pieces

| Description | Colour | Length | Width | Height | Material | Prod. no. |
|---|---|---|---|---|---|---|
| End caps | ● black, flat | | 1,75 cm | 1,1 cm | Aluminium | **1000477** |
| | ○ white, flat | | | | | **1000476** |
| End caps | ● black, standard | | 1,75 cm | 1,62 cm | Aluminium | **1000480** |
| | ○ white, standard | | | | | **1000479** |

# GRAZIA 10
## End caps for recessed profile

| Description | Colour | Length | Width | Height | Material | Prod. no. |
|---|---|---|---|---|---|---|
| End caps | ● black | | 3,00 cm | 1,62 cm | Aluminium | **1000474** |
| | ○ white | | | | | **1000473** |

# GRAZIA 10 EDGE
2 m

Material: Aluminium
Max. LED strip width in mm: 10
Cover not included

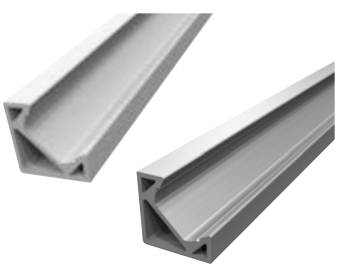

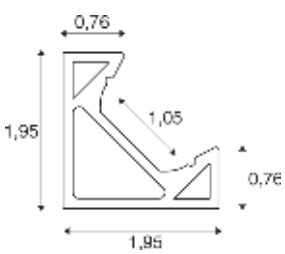


IP20

| Length | Colour | Material | Prod. no. | |
|---|---|---|---|---|
| 200 cm | ○ white | Aluminium | **1004890** | |
| | ● Aluminium | | **1004889** | |

# GRAZIA 10 EDGE
## Cover

| Description | Colour | Length | Width | Height | Material | Prod. no. |
|---|---|---|---|---|---|---|
| Cover | ○ Opaque | 200 cm | 1,58 cm | 0,4 cm | Polycarbonate (PC) | **1000466** |
| | ○ frosted | | | | Polymethyl methacrylate (PMMA) | **1000468** |
| | ○ satin finish | | | | | **1000469** |

# GRAZIA 10 EDGE
## End cap

Packaging unit: 2 pieces

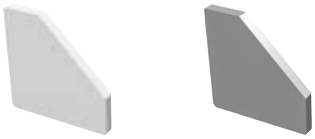

| Description | Colour | Length | Width | Height | Material | Prod. no. |
|---|---|---|---|---|---|---|
| End cap | ○ white | 2 cm | 0,7 cm | 2 cm | ABS | **1004894** |
| | ● Aluminium | | | | | **1004893** |

# GRAZIA 10 EDGE
## Mounting clips

Packaging unit: 2 pieces

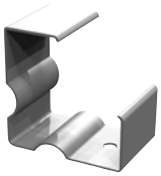

| Description | Colour | Length | Width | Height | Material | Prod. no. |
|---|---|---|---|---|---|---|
| Mounting clips | ◐ Stainless steel | 2,25 cm | 15 cm | 2,25 cm | Steel | **1004895** |

DISCOVERY

# GRAZIA 20
## Standard surface-mounted profile, 3 m

Material: Aluminium
Max. LED strip width in mm: 20
Cover not included

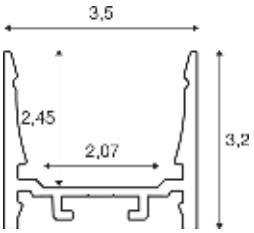


IP20

| Length | Colour | Material | Prod. no. |
|---|---|---|---|
| 300 cm | ● black | Aluminium | 1000525 |
| | ○ white | | 1000524 |

# GRAZIA 20
## Standard surface-mounted profile, 3 m

Material: Aluminium
Max. LED strip width in mm: 20
Cover not included

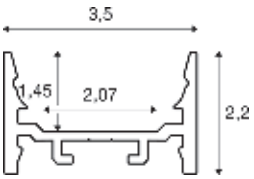


IP20

| Length | Colour | Material | Prod. no. |
|---|---|---|---|
| 300 cm | ● black | Aluminium | 1000534 |
| | ○ white | | 1000533 |

# GRAZIA 20
## Recessed profile, 3 m

Material: Aluminium
Max. LED strip width in mm: 20
Cover not included

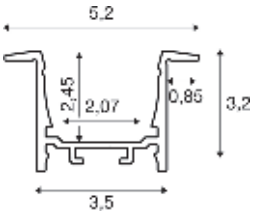


IP20

| Length | Colour | Material | Prod. no. |
|---|---|---|---|
| 300 cm | ● black | Aluminium | 1000498 |
| | ○ white | | 1000497 |

# GRAZIA 20
## Cover, 3 m, tall



| Description | Colour | Length | Width | Height | Material | Prod. no. |
|---|---|---|---|---|---|---|
| Cover | ○ Opaque | 300 cm | 3,20 cm | 0,6 cm | Polycarbonate (PC) | **1000540** |
| | ○ frosted | | | | Polymethyl methacrylate (PMMA) | **1000546** |
| | ○ satin finish | | | | | **1000549** |

# GRAZIA 20
## Longitudinal connector

Packaging unit: 2 pieces

| Description | Colour | Length | Width | Height | Material | Prod. no. |
|---|---|---|---|---|---|---|
| Longitudinal connector | ● Aluminium | 3,8 cm | 1,4 cm | 0,4 cm | Aluminium | **1000571** |

# GRAZIA 20
## End caps for surface-mounted profile

Packaging unit: 2 pieces

| Description | Colour | Length | Width | Height | Material | Prod. no. |
|---|---|---|---|---|---|---|
| End caps | ● black | | 3,5 cm | 2,2 cm | Aluminium | **1000561** |
| | ○ white | | | | | **1000560** |
| End caps | ● black, standard | | 3,5 cm | 3,2 cm | Aluminium | **1000567** |
| | ○ white, standard | | | | | **1000566** |

# GRAZIA 20
## End cap for recessed profile

Packaging unit: 2 pieces

| Description | Colour | Length | Width | Height | Material | Prod. no. | |
|---|---|---|---|---|---|---|---|
| End cap | ● black | | 5,20 cm | 3,2 cm | Aluminium | **1000558** | |
| | ○ white | | | | | **1000557** | |

# GRAZIA 20
## Pendant suspension

Packaging unit: 2 pieces

| Description | Colour | Length | Width | Height | Material | Prod. no. | |
|---|---|---|---|---|---|---|---|
| Pendant suspension | ◯ silver | 200 cm | - | - | Steel | **1000535** | |

# GRAZIA 20
## Mounting clips

Packaging unit: 2 pieces

| Description | Colour | Length | Width | Height | Material | Prod. no. | |
|---|---|---|---|---|---|---|---|
| Mounting clip | ◯ silver | | 3,0 cm | 0,8 cm | Steel | **1000536** | |
| Mounting clip | ● chrome/aluminium | 5,5 cm | 7,0 cm | 2,3 cm | Steel/Aluminium | **1004932** | |

# GRAZIA 60
## Surface mounted profile, 1.5 m

Material: Aluminium
Max. LED strip width in mm: 20
Cover not included

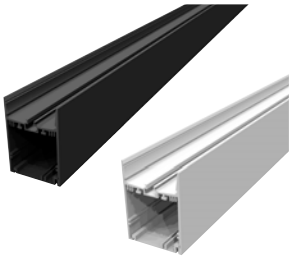

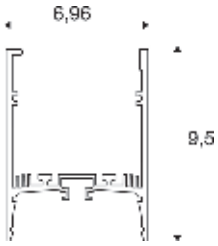


IP20

| Length | Colour | Material | Prod. no. |
|---|---|---|---|
| 150 cm | ● black | Aluminium | **1004896** |
| | ○ white | | **1004897** |
| 300 cm | ● black | Aluminium | **1004898** |
| | ○ white | | **1004899** |

# GRAZIA 60
## Recessed profile, 1.5 m

Material: Aluminium
Max. LED strip width in mm: 20
Cover not included

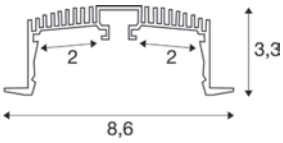


IP20

| Length | Colour | Material | Prod. no. |
|---|---|---|---|
| 150 cm | ● black | Aluminium | **1004905** |
| | ○ white | | **1004906** |
| 300 cm | ● black | Aluminium | **1004907** |
| | ○ white | | **1004908** |

# GRAZIA 60
## Cover

| Description | Colour | Length | Width | Height | Material | Prod. no. |
|---|---|---|---|---|---|---|
| Cover, 1.5 m | ● black | 150 cm | 6,50 cm | 0,65 cm | Aluminium | **1004912** |
| | ○ white | | | | | **1004913** |
| | ○ frosted | | | | Polycarbonate (PC) | **1004914** |
| | ○ frosted | | | | Polymethyl methacrylate (PMMA) | **1004916** |
| Cover, 3 m | ○ frosted | 300 cm | 6,50 cm | 0,65 cm | Polycarbonate (PC) | **1004915** |
| | ○ frosted | | | | Polymethyl methacrylate (PMMA) | **1004917** |

# GRAZIA 60
## End cap

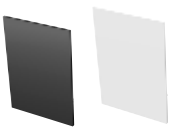

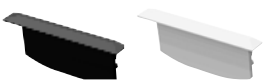

| Description | Colour | Length | Width | Height | Material | Prod. no. |
|---|---|---|---|---|---|---|
| End cap | ● black | - | 7,00 cm | 9,5 cm | Aluminium | **1004900** |
| | ○ white | | | | | **1004901** |
| End cap | ● black | - | 8,60 cm | 3,3 cm | | **1004909** |
| | ○ white | | | | | **1004910** |

# GRAZIA 60
## Mounting profile

| Description | Colour | Length | Width | Height | Material | Prod. no. | |
|---|---|---|---|---|---|---|---|
| Mounting profile | ● black | 150 cm | 6,10 cm | 1,2 cm | Aluminium | **1004902** | |

# GRAZIA 60
## Longitudinal connector

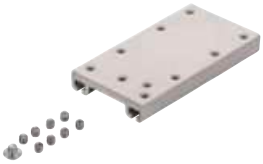

| Description | Colour | Length | Width | Height | Material | Prod. no. | |
|---|---|---|---|---|---|---|---|
| Longitudinal connector | ● Aluminium | 8 cm | 4,20 cm | 1 cm | Aluminium | **1004903** | |

# GRAZIA 60
## Feed-in

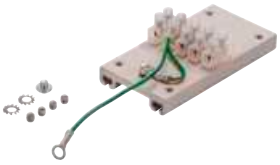

| Description | Colour | Length | Width | Height | Material | Prod. no. | |
|---|---|---|---|---|---|---|---|
| Feed-in | ● Aluminium | 8 cm | 4,20 cm | 2,4 cm | Aluminium | **1004904** | |

# GRAZIA 60
## Mounting clip

| Description | Colour | Length | Width | Height | Material | Prod. no. | |
|---|---|---|---|---|---|---|---|
| Mounting clip | ● chrome | 13 cm | 2,80 cm | 4 cm | Aluminium | **1004911** | |

# GRAZIA LED STRIP VALUE
## Additional Lighting

| | |
|---|---|
| LEDs per metre: | 64 |
| Distance between LEDs: | 1,56 cm |
| Can be separated every: | 12,5 cm |
| IP code: | IP20 |

50 cm feed-in cable on both sides

| Colour temperature | Luminous flux | Output | Colour rendering | Length | Width | Height | Prod. no. |
|---|---|---|---|---|---|---|---|
| 2700 K | 3300 lm | 24 W | CRI 80 | 500 cm | 0,80 cm | 0,14 cm | **1008379** |
| 3000 K | 3350 lm | | | | | | **1008380** |
| 4000 K | 3450 lm | | | | | | **1008381** |

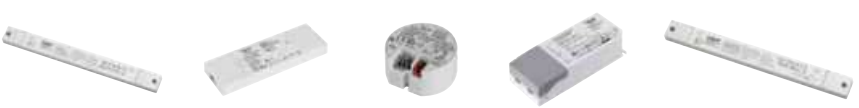

| Product | Material | Length | Width | Height | Prod. no. |
|---|---|---|---|---|---|
| LED power supply \| 30W \| 24V DC | Polycarbonate (PC) | 30 cm | 3,00 cm | 1,6 cm | **1007250** |
| LED power supply 24V \| 36W | Polycarbonate (PC) | 17 cm | 5,70 cm | 1,8 cm | **1008654** |
| LED power supply 24V \| 25W, round | Polycarbonate (PC) | | Ø 5,5 cm | 2,5 cm | **1008652** |
| LED power supply \| 25W \| 24V | Polycarbonate (PC) | 12,8 cm | 5,20 cm | 3 cm | **1006336** |
| LED power supply \| 30W \| 24V DC Dali | Polycarbonate (PC) | 30 cm | 3,00 cm | 1,6 cm | **1007254** |

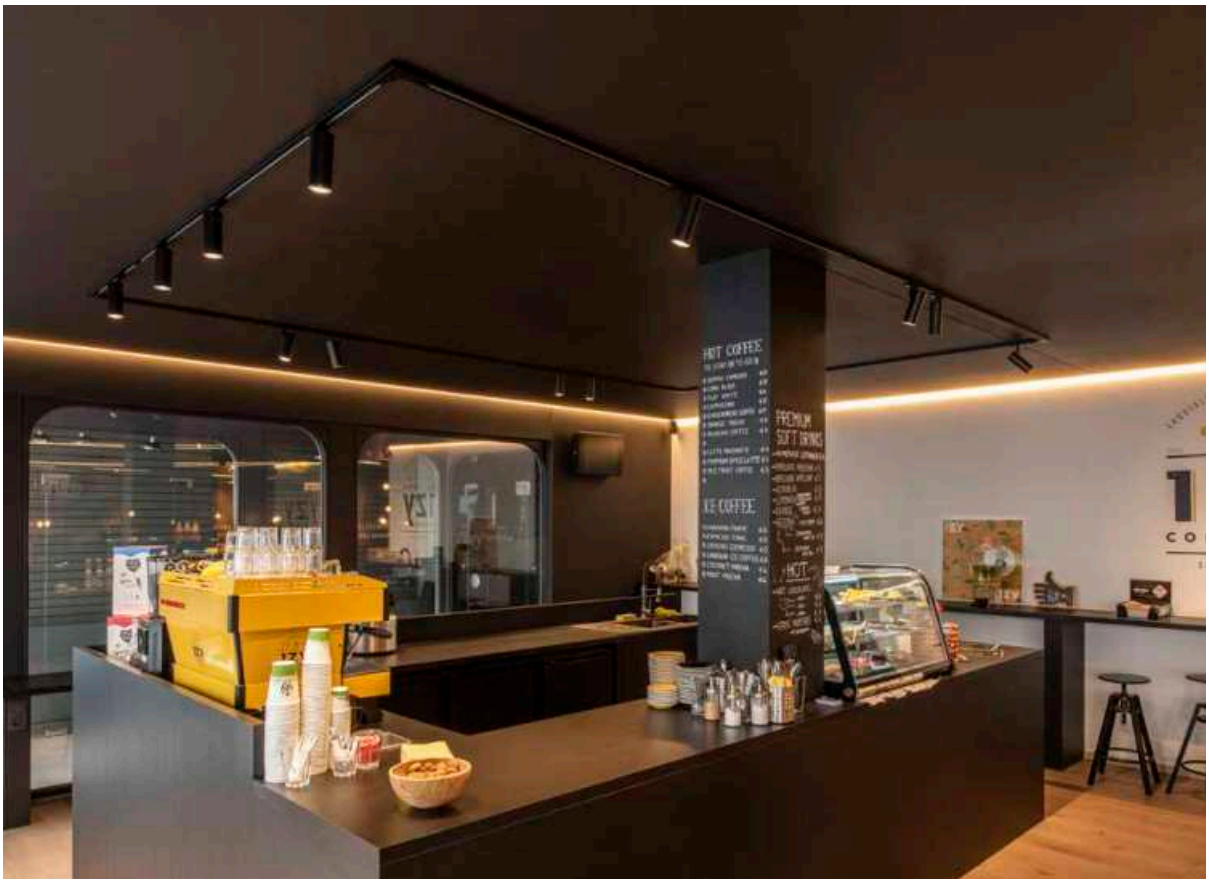


# GRAZIA LED STRIP VALUE
## Main Lighting

| | |
|---|---|
| LEDs per metre: | 128 |
| Distance between LEDs: | 0,78 cm |
| Can be separated every: | 6,25 cm |
| IP code: | IP20 |

50 cm feed-in cable on both sides

| Colour temperature | Luminous flux | Output | Colour rendering | Length | Width | Height | Prod. no. |
|---|---|---|---|---|---|---|---|
| 2700 K | 6600 lm | 48 W | CRI 80 | 500 cm | 0,80 cm | 0,14 cm | **1008515** |
| 3000 K | 6700 lm | | | | | | **1008516** |
| 4000 K | 6950 lm | | | | | | **1008517** |

| Product | Material | Length | Width | Height | Prod. no. |
|---|---|---|---|---|---|
| LED power supply \| 100 W \| 24V DC | Polycarbonate (PC) | 35 cm | 3,00 cm | 1,8 cm | **1007251** |
| LED power supply \| 60 W \| 24V | Polycarbonate (PC) | 17 cm | 5,70 cm | 1,8 cm | **1008655** |
| Power adapter \| 50 W \| 24V | Polycarbonate (PC) | 18,4 cm | 6,10 cm | 3,2 cm | **1003104** |
| LED power supply \| 100W \| 24V DC Dali | Polycarbonate (PC) | 35 cm | 3,00 cm | 1,8 cm | **1007255** |

To ensure heat dissipation, the LED strips must be glued into an aluminium profile. Adhesive tape on reverse of LED strip.

# GRAZIA LED STRIP VALUE

## Main Lighting +

| | |
|---|---|
| LEDs per metre: | 160 |
| Distance between LEDs: | 0,63 cm |
| Can be separated every: | 5 cm |
| IP code: | IP20 |

50 cm feed-in cable on both sides

| Colour temperature | Luminous flux | Output | Colour rendering | Length | Width | Height | Prod. no. |
|---|---|---|---|---|---|---|---|
| 2700 K | 10050 lm | 72 W | CRI 80 | 500 cm | 1,00 cm | 0,14 cm | **1008518** |
| 3000 K | 10200 lm | | | | | | **1008519** |
| 4000 K | 10450 lm | | | | | | **1008520** |

⊕

| Product | Material | Length | Width | Height | Prod. no. |
|---|---|---|---|---|---|
| LED power supply \| 100 W \| 24V DC including strain relief | Polycarbonate (PC) | 35 cm | 3,00 cm | 1,8 cm | **1007251** |
| Power adapter \| 100 W \| 24V DC | Polycarbonate (PC) | 21 cm | 6,70 cm | 3,4 cm | **1003105** |
| LED power supply \| 100 W \| 24V DC Dali dimmable including strain relief | Polycarbonate (PC) | 35 cm | 3,00 cm | 1,8 cm | **1007255** |

# GRAZIA LED STRIP CORE
## Main Lighting

| | |
|---|---|
| LEDs per metre: | 180 |
| Distance between LEDs: | 0,56 cm |
| Can be separated every: | 5 cm |
| IP code: | IP20 |

50 cm feed-in cable on both sides

| Colour temperature | Luminous flux | Output | Colour rendering | Length | Width | Height | Prod. no. |
|---|---|---|---|---|---|---|---|
| 2700 K | 8000 lm | 45 W | CRI 90 | 500 cm | 1,00 cm | 0,14 cm | **1008521** |
| 3000 K | 8100 lm | | | | | | **1008522** |
| 4000 K | 8500 lm | | | | | | **1008523** |
| 6500 K | | | | | | | **1008524** |

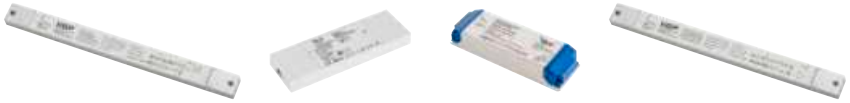

| Product | Material | Length | Width | Height | Prod. no. |
|---|---|---|---|---|---|
| LED power supply \| 100 W \| 24V DC | Polycarbonate (PC) | 35 cm | 3,00 cm | 1,8 cm | **1007251** |
| LED power supply \| 60 W \| 24V | Polycarbonate (PC) | 17 cm | 5,70 cm | 1,8 cm | **1008655** |
| Power adapter \| 50 W \| 24V | Polycarbonate (PC) | 18,4 cm | 6,10 cm | 3,2 cm | **1003104** |
| LED power supply \| 100 W \| 24V DC Dali | Polycarbonate (PC) | 35 cm | 3,00 cm | 1,8 cm | **1007255** |

To ensure heat dissipation, the LED strips must be glued into an aluminium profile. Adhesive tape on reverse of LED strip.

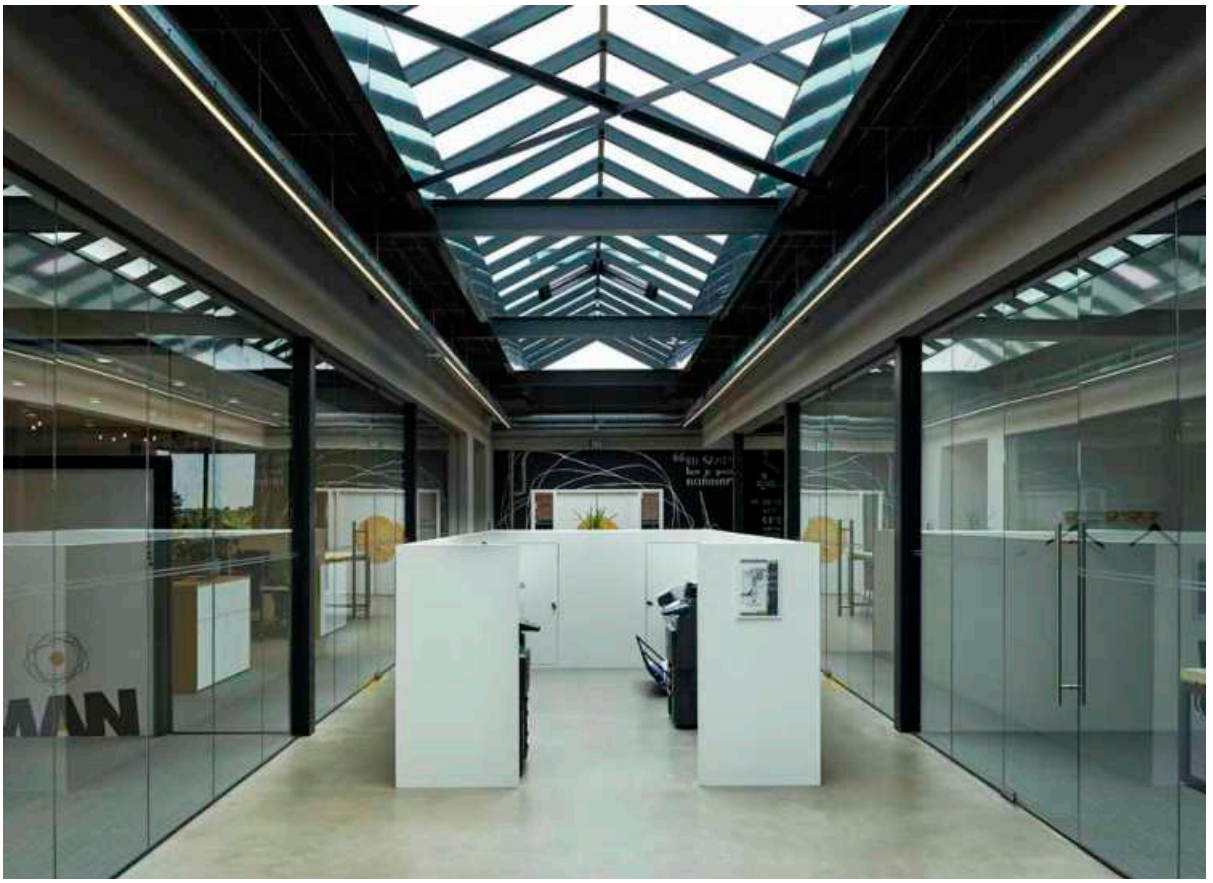

# GRAZIA PRO MAX FLEXSTRIP
24 V

| | |
|---|---|
| LEDs per metre: | 196 |
| Distance between LEDs: | 0,5 cm |
| Can be separated every: | 3,6 cm |
| IP code: | IP20 |

Feed-in cable on both sides

| Colour temperature | Luminous flux | Output | Colour rendering | Length | Width | Height | Prod. no. |
|---|---|---|---|---|---|---|---|
| 3000 K | 12500 lm | 126 W | CRI 90 | 500 cm | 2,00 cm | 0,15 cm | **1004720** |
| 4000 K | 13000 lm | | | | | | **1004721** |

| Product | Material | Length | Width | Height | Prod. no. |
|---|---|---|---|---|---|
| LED power supply \| 150 W \| 24V DC | Polycarbonate (PC) | 35 cm | 3,00 cm | 1,8 cm | **1007252** |
| LED power supply \| 150 W \| 24V DC Dali | Polycarbonate (PC) | 35 cm | 3,00 cm | 1,8 cm | **1007256** |

# GRAZIA PRO MAX FLEXSTRIP
24 V

| | |
|---|---|
| LEDs per metre: | 196 |
| Distance between LEDs: | 1 cm |
| Can be separated every: | 7,1 cm |
| IP code: | IP20 |

Feed-in cable on both sides

| Colour temperature | Luminous flux | Output | Colour rendering | Length | Width | Height | Prod. no. |
|---|---|---|---|---|---|---|---|
| 3000 K | 20000 lm | 193 W | CRI 90 | 500 cm | 2,00 cm | 0,15 cm | **1004722** |
| 4000 K | 21400 lm | | | | | | **1004723** |

| Product | Material | Length | Width | Height | Prod. no. |
|---|---|---|---|---|---|
| LED power supply \| 250 W \| 24V DC | Polycarbonate (PC) | 40 cm | 4,00 cm | 2,2 cm | **1007253** |
| LED power supply \| 250 W \| 24V DC Dali | Polycarbonate (PC) | 40 cm | 4,00 cm | 2,2 cm | **1007257** |

To ensure heat dissipation, the LED strips must be glued into an aluminium profile. Adhesive tape on reverse of LED strip.

# GRAZIA PRO FLEXSTRIP
tunable white, 24 V

| | |
|---|---|
| LEDs per metre: | 224 |
| Distance between LEDs: | 0,9 cm |
| Can be separated every: | 6,3 cm |
| IP code: | IP20 |

Feed-in cable on both sides

| Colour temperature | Luminous flux | Output | Colour rendering | Length | Width | Height | Prod. no. |
|---|---|---|---|---|---|---|---|
| 2700 - 6500 K | 3400 lm | 80 W | CRI 90 | 500 cm | 1 cm | 0,12 cm | **1004725** |

| Product | Material | Length | Width | Height | Prod. no. |
|---|---|---|---|---|---|
| DALI Controller \| 1-channel, push-dim | Polycarbonate (PC) | 11,6 cm | 4,2 cm | 1,8 cm | **1003106** |
| DALI DT8 Controller \| 5-channel, push-dim | Polycarbonate (PC) | 17 cm | 5,9 cm | 2,9 cm | **1007997** |
| SMART Controller \| 1-5 channel | Polycarbonate (PC) | 14,5 cm | 4,65 cm | 1,6 cm | **1006348** |
| SMART Remote Controller \| Zigbee | Polycarbonate (PC) | 14 cm | 4,4 cm | 1,7 cm | **1007827** |
| LED power supply \| 60 W \| DALI \| 2-channel | Polycarbonate (PC) | 20,2 cm | 5,8 cm | 3 cm | **1006133** |
| LED power supply \| 100 W \| 24 V DC Dali | Polycarbonate (PC) | 35 cm | 3,00 cm | 1,8 cm | **1007251** |
| LED power supply \| 100 W \| 24 V Dali | Polycarbonate (PC) | 35 cm | 3,00 cm | 1,8 cm | **1007255** |

# GRAZIA PRO FLEXSTRIP
RGBW, 24V

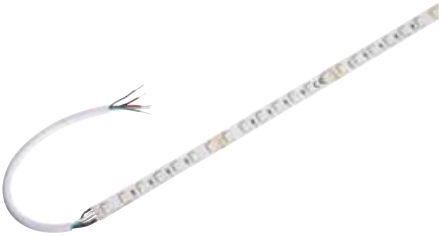

| | |
|---|---|
| LEDs per metre: | 70 |
| Distance between LEDs: | 1,4 cm |
| Can be separated every: | 10 cm |
| IP code: | IP20 |

Feed-in cable on both sides

| Colour temperature | Luminous flux | Output | Colour rendering | Length | Width | Height | Prod. no. |
|---|---|---|---|---|---|---|---|
| 3000 K | 2050 lm | 27 W | CRI 90 | 500 cm | 1,20 cm | 0,22 cm | **1004727** |

| Product | Material | Length | Width | Height | Prod. no. |
|---|---|---|---|---|---|
| DALI DT8 Controller \| 5-channel, push-dim | Polycarbonate (PC) | 17 cm | 5,9 cm | 2,9 cm | **1007997** |
| SMART Controller \| 1-5 channel | Polycarbonate (PC) | 14,5 cm | 4,65 cm | 1,6 cm | **1006348** |
| SMART Remote Controller \| Zigbee | Polycarbonate (PC) | 14 cm | 4,4 cm | 1,7 cm | **1007827** |
| LED power supply \| 100 W \| 24 V DC Dali | Polycarbonate (PC) | 35 cm | 3,00 cm | 1,8 cm | **1007251** |

To ensure heat dissipation, the LED strips must be glued into an aluminium profile. Adhesive tape on reverse of LED strip.

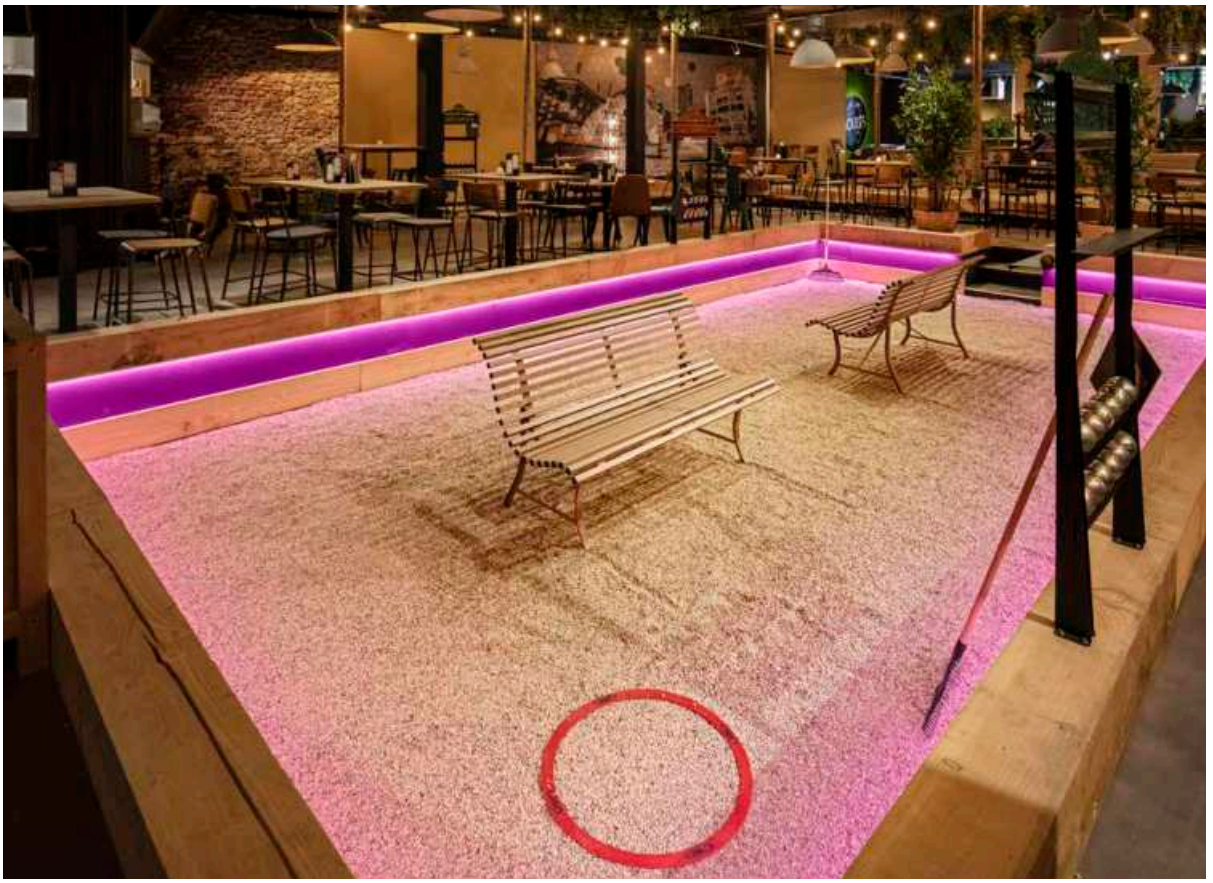

# GRAZIA IP FLEXSTRIP
24 V

| | |
|---|---|
| LEDs per metre: | 70 |
| Distance between LEDs: | 1,4 cm |
| Can be separated every: | 10 cm |
| IP code: | IP54 |

Feed-in cable on both sides

| Colour temperature | Luminous flux | Output | Colour rendering | Length | Width | Height | Prod. no. |
|---|---|---|---|---|---|---|---|
| 2700 K | 3363 lm | 44 W | CRI 90 | 502 cm | 1,20 cm | 0,4 cm | **1004734** |
| 3000 K | | | | | | | **1004735** |
| 4000 K | 3614 lm | | | | | | **1004736** |

# GRAZIA IP FLEXSTRIP
## tunable white, 24V

| | |
|---|---|
| LEDs per metre: | 223 |
| Distance between LEDs: | 0,9 cm |
| Can be separated every: | 6,3 cm |
| IP code: | IP54 |

Feed-in cable on both sides

| Colour temperature | Luminous flux | Output | Colour rendering | Length | Width | Height | Prod. no. |
|---|---|---|---|---|---|---|---|
| 2700 - 6500 K | 3400 lm | 80,3 W | CRI 90 | 502 cm | 1,20 cm | 0,4 cm | **1004726** |

⊕

| Product | Material | Length | Width | Height | Prod. no. |
|---|---|---|---|---|---|
| DALI DT8 Controller \| 5-channel, push-dim | Polycarbonate (PC) | 17 cm | 5,9 cm | 2,9 cm | **1007997** |
| SMART Controller \| 1-5 channel | Polycarbonate (PC) | 14,5 cm | 4,65 cm | 1,6 cm | **1006348** |
| SMART Remote Controller \| Zigbee | Polycarbonate (PC) | 14 cm | 4,4 cm | 1,7 cm | **1007827** |
| LED power supply \| 60 W \| DALI \| 2-channel | Polycarbonate (PC) | 20,2 cm | 5,8 cm | 3 cm | **1006133** |
| LED power supply \| 100 W \| 24V DC Dali | Polycarbonate (PC) | 35 cm | 4 cm | 2,2 cm | **1006134** |
| LED power supply \| 150 W \| 24V | Polycarbonate (PC) | 35 cm | 3 cm | 1,8 cm | **1007252** |

# GRAZIA IP FLEXSTRIP
## RGBW, 24V

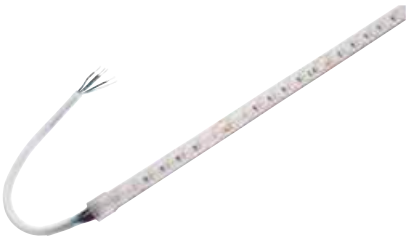

| | |
|---|---|
| LEDs per metre: | 70 |
| Distance between LEDs: | 1,4 cm |
| Can be separated every: | 10 cm |
| IP code: | IP54 |

Feed-in cable on both sides

| Colour temperature | Luminous flux | Output | Colour rendering | Length | Width | Height | Prod. no. |
|---|---|---|---|---|---|---|---|
| 3000 K | 1958 lm | 27 W | CRI 90 | 502 cm | 1,40 cm | 0,46 cm | **1004737** |

⊕

| Product | Material | Length | Width | Height | Prod. no. |
|---|---|---|---|---|---|
| DALI DT8 Controller \| 5-channel, push-dim | Polycarbonate (PC) | 17 cm | 5,9 cm | 2,9 cm | **1007997** |
| SMART Controller \| 1-5 channel | Polycarbonate (PC) | 14,5 cm | 4,65 cm | 1,6 cm | **1006348** |
| SMART Remote Controller \| Zigbee | Polycarbonate (PC) | 14 cm | 4,4 cm | 1,7 cm | **1007827** |

To ensure heat dissipation, the LED strips must be glued into an aluminium profile. Adhesive tape on reverse of LED strip.

1008543 794

GRID SUN | 691

GRID CUBE | 691

ADEGAN | 693

VINOLINA ONE | 695

VINOLINA | 695

VINOLINA TWO | 697

TAHA | 699

TUBE 32 | 701

S–TUBE 75 | 701

T–TUBE 70 | 702–703

PHOTONI CYL | 705

PHOTONI | 705

S–CUBE | 708

R–CUBE | 709

I–RING 65 | 710

LID I | 711

NEW
QUAD PRO | 713

M–POL | 714–723

NEW
CONCRETE | 726–727

CONCRETO | 729

RASTERLYS 70 | 731

NEW
FLATT II | 733

FLATT | 734–735

ESKINA FRAME | 737–739

LOGS | 741


GRAFIT | 743

GRAFIT | 744

QUADRULO | 747

RUSTY® SLOT | 748–749

RUSTY® PATHLIGHT | 750–751

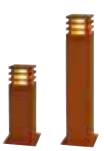
RUSTY® | 752–753

RUSTY® CONE | 755

RUSTY® | 756

ARROCK GRANITE | 757

ARROCK ARC | 758

ARROCK STONE | 759

ARROCK SLOT | 759

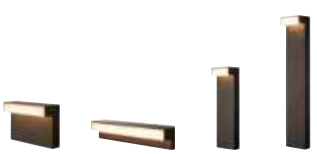
L–LINE OUT | 760–761

TAHA II | 763

OVALISK | 765

GLOO PURE | 767



ROTOBALL | 769

PHOTONIA | 771

OTOS GLAS | 771

CUBIX | 772

CONE | 772

MOLAT | 773

LISENNE | 774–775

ALPA MUSHROOM | 777

ALPA CONE | 777

APONI | 778

TRUST | 779

BIG NAILS | 780

ROX ACRYL | 781

VAP SLIM | 783

C–POL 90 | 784

F–POL 85 | 784

SQUARE | 785

SLOTS | 787

H–POL | 788–789

SLOTBOX | 791

ORDI II | 793

ABRIDOR HYBRID | 794

ABRIDOR | 795

IPERI 50 | 796

QUADRASYL 75 | 797

QUAD | 798

BOOKAT | 798

MYRA SPOT | 799

SITRA 360 | 799

THEO PATHLIGHT 73 | 801

1008477 691

1008476 691

# GRID SUN
FL

IP44/ IP65 IK03 30 000 h L70B50

220-240 V ~50/60 Hz | 24 V
Total wattage: 8 W
Material: Steel/Plastic PC

- IP44 24 V plug-in power supply

LED INSIDE CRI 80

500 lm | 2700 K

| Options | Prod. no. |
|---|---|
| ● black/opaque | **1008476** |

# GRID CUBE
FL

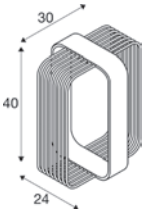


IP44/ IP65 IK03 30 000 h L70B50

220-240 V ~50/60 Hz | 24 V
Total wattage: 8 W
Material: Steel

- IP44 24 V plug-in power supply

LED INSIDE CRI 80

250 lm | 2700 K

| Options | Prod. no. |
|---|---|
| ● black | **1008477** |

1008388 693

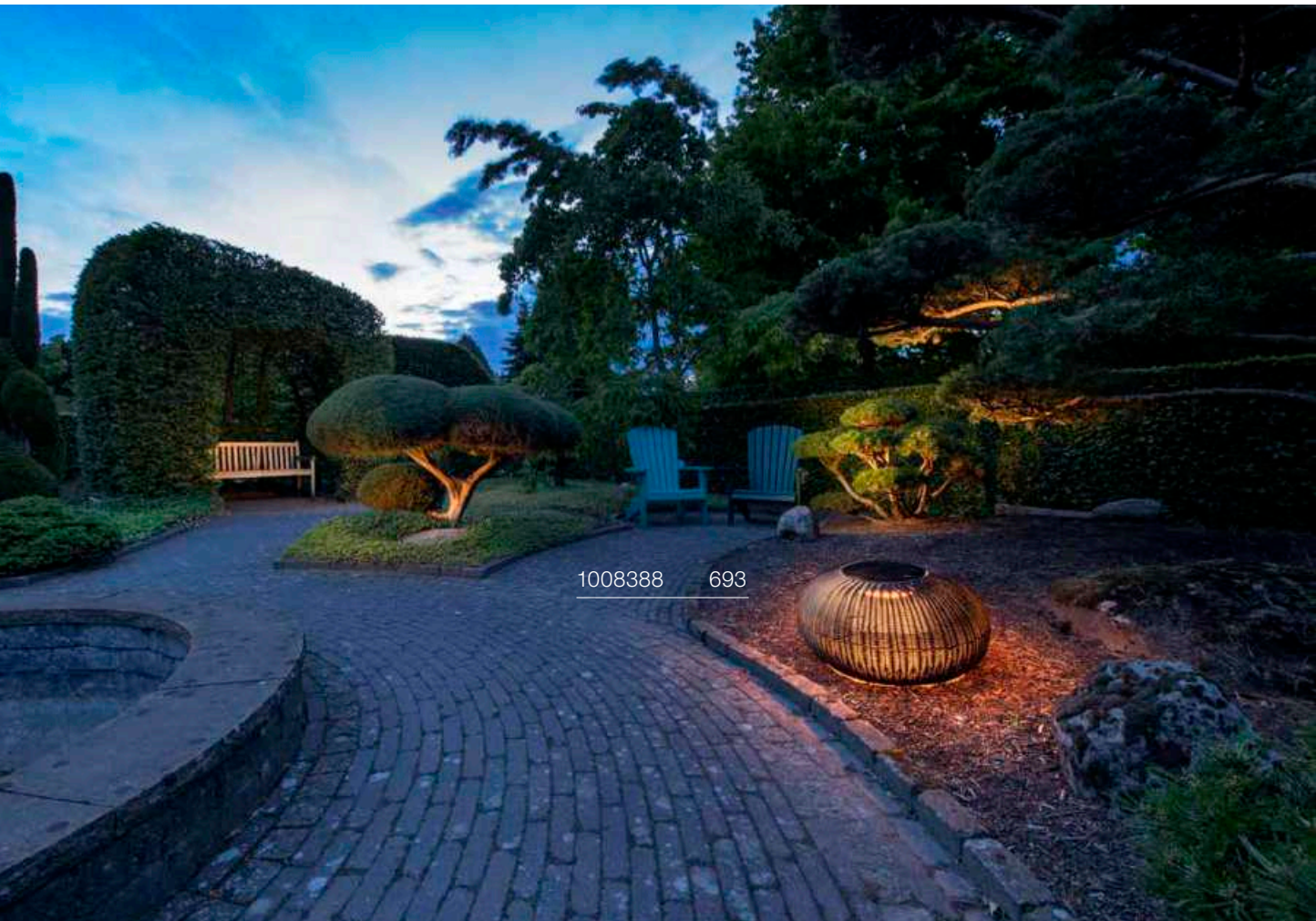
1008388 693

# ADEGAN
## FL, Flat SOLAR

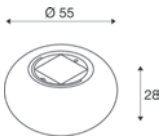


Touch IP65 IK03 50 000 h L80B20

Power consumption: 4.3500
Material: PE/Steel/Plastic PC

- 2.5m USB-C charging cable included
- The light switches off while charging via USB cable
- The light can be dimmed in 3 stages (100/50/25%)

LED INSIDE CRI 80

| | | | |
|---|---|---|---|
| 75 lm<br>85 lm | 2200 K | 35 lm<br>40 lm | 20 lm |

| Options | Prod. no. |
|---|---|
| ● black<br>75 lm | **1008388** |
| ●● brown/black<br>85 lm | **1008389** |

# ADEGAN
## FL, SOLAR

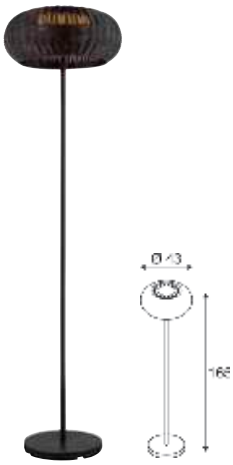

Touch IP65 IK03 50 000 h L80B20

Power consumption: 4.3500
Material: PE/Steel

- 2.5m USB-C charging cable included
- The light switches off while charging via USB cable
- The light can be dimmed in 3 stages (100/50/25%)

LED INSIDE CRI 80

| | | | |
|---|---|---|---|
| 85 lm<br>100 lm | 2200 K | 40 lm<br>45 lm | 20 lm |

| Options | Prod. no. |
|---|---|
| ● black<br>85 lm | **1008386** |
| ●● brown/black<br>100 lm | **1008387** |

1007357 695

1007360 695

# VINOLINA ONE
TL, Battery

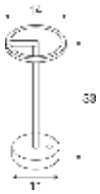


Touch IP54 50000 h L80B10

5 V
Total wattage: 2.5 W
Material: Aluminium

- Running time 12h
- Charging time 7h
- charging plate included
- power adapter not included
- USB-A

LED INSIDE CRI 80

125 lm | 2700 K

| Options | Prod. no. |
|---|---|
| ● black | **1007359** |
| ○ white | **1007357** |
| ● rust | **1007358** |

# VINOLINA
TL, Battery

CCT

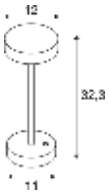


Touch IP54 50000 h L80B10

5 V
Total wattage: 2.2 W
Material: Aluminium

- Running time 12h
- Charging time 7h
- charging plate included
- power adapter not included
- USB-A

LED INSIDE CRI 80

130 lm | 2700 K | 130 lm | 3000 K

| Options | Prod. no. |
|---|---|
| ● black | **1007362** |
| ○ white | **1007360** |
| ● rust | **1007361** |

1007695 697

# VINOLINA TWO
## TL, Battery, DTW

CCT

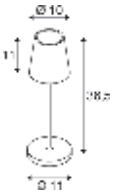


Touch IP65 IK03 30000 h L70B50

5 V
Total wattage: 2 W
Material: Aluminium/Plastic

- Running time 10h
- Charging time 5h
- Charging station for one light included
- USB-A

LED INSIDE

| | | |
|---|---|---|
| 140 lm \| 2200 K | 170 lm \| 2700 K | 190 lm \| 3000 K |

| Options | Prod. no. |
|---|---|
| ● black | **1007693** |
| ○ white | **1007692** |
| ● sand | **1007697** |
| ● rust | **1007695** |
| ● red | **1007694** |
| ● sage green | **1007696** |

⊕

| Product | Prod. no. |
|---|---|
| Charging base | |
| ● black | **1007698** |

# VINOLINA TWO
## Charging base

IP20 IK04

L: 46.2 cm
W: 32.6 cm
H: 5 cm
Material: Plastic

- Charging base for max. 6
- Connection cable available separately

| Options | Prod. no. |
|---|---|
| ● black | **1007698** |

# VINOLINA TWO
## IEC connection cable with safety plug

IP20

L: 180 cm

| Options | Prod. no. |
|---|---|
| ● black | **1008029** |

1007380 699

1007380 699

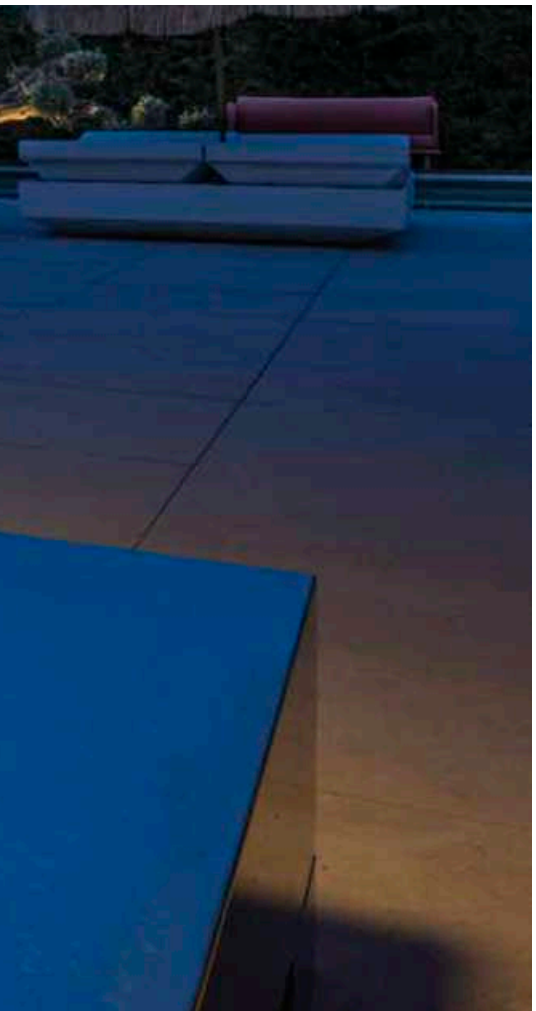

# TAHA
## Light set, battery-powered

Switch IP65 IK03 50 000 h L70B50

100-240 V ~50/60 Hz | 5 V
Total wattage: 5 W
Material: Aluminium/Plastic

- In addition to the light, the light set includes two different lampshades, an extension tube, USB-C charging cable, ground spike and a loop for hanging temporarily on branches and beams.
- 3 dimming levels
- IP44 plug-in power supply

LED INSIDE CRI 80

200 lm | 2700 K

| Options | Prod. no. |
|---|---|
| ● black | **1007380** |

1007651 701
1007652 701

# S-TUBE 32
## Pole, GU10

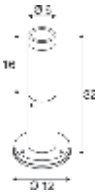

IP65 IK06 340° 130°

220-240 V ~50/60 Hz
Material: Aluminium

- open cable end
- streamlined design

SOCKET INSIDE 10 W

| Base: 1xGU10 | max. Ø: 5.1 cm | L: 5.5 cm |
|---|---|---|

| Options | Prod. no. |
|---|---|
| ● black | **1007651** |

GU10 | 2 W | 36°
230 lm | 2700 K | EEC = E
3 kW/1000h

**Prod. no.:** **1007230**

| Product | Prod. no. |
|---|---|
| Connection box IP68, 3-pole | |
| ● black | **228730** |

# S-TUBE 75
## Pole, GU10

IP65 IK06 340° 130°

220-240 V ~50/60 Hz
Material: Aluminium

- open cable end
- streamlined design

SOCKET INSIDE 10 W

| Base: 1xGU10 | max. Ø: 5.1 cm | L: 5.5 cm |
|---|---|---|

| Options | Prod. no. |
|---|---|
| ● black | **1007652** |

GU10 | 2 W | 36°
230 lm | 2700 K | EEC = E
3 kW/1000h

**Prod. no.:** **1007230**

| Product | Prod. no. |
|---|---|
| Connection box IP68, 3-pole | |
| ● black | **228730** |

# T-TUBE 70
## Pole, GU10, single, Sensor

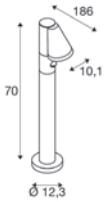


IP44 IK06 300°

220-240 V ~50/60 Hz
Material: Aluminium

- Primary and replica functionality possible with accessories
- PIR sensor, adjustable range 10-2000lx and 5s-10min. Detection range up to 8 m depending on the mounting height of the light
- IP connection box

SOCKET INSIDE 10 W

Base: 1xGU10 max. Ø: 5.1 cm | L: 5.5 cm

| Options | Prod. no. |
|---|---|
| ● black | **1008014** |

GU10 | 6 W | 38°
450 lm | 2700 K | EEC = F
6 kW/1000h

**Prod. no.:** **1005077**

# T-TUBE 70
## Pole, GU10, double, Sensor

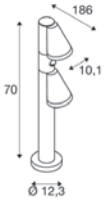


IP44 IK06 300°

220-240 V ~50/60 Hz
Material: Aluminium

- Primary and replica functionality possible with accessories
- PIR sensor, adjustable range 10-2000lx and 5s-10min. Detection range up to 8 m depending on the mounting height of the light
- IP connection box

SOCKET INSIDE 10 W

Base: 1xGU10 max. Ø: 5.1 cm | L: 5.5 cm

| Options | Prod. no. |
|---|---|
| ● black | **1008015** |

GU10 | 6 W | 38°
450 lm | 2700 K | EEC = F
6 kW/1000h

**Prod. no.:** **1005077**

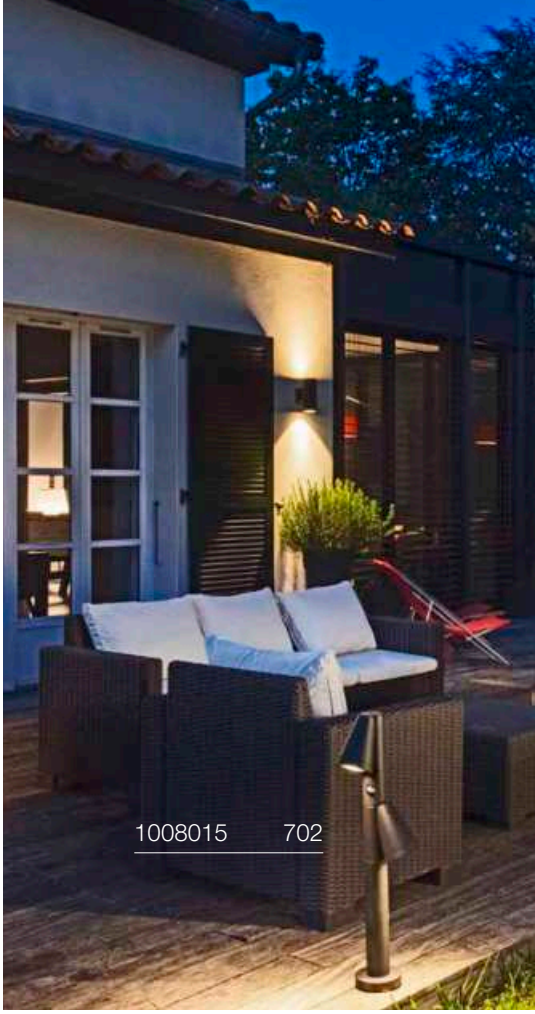


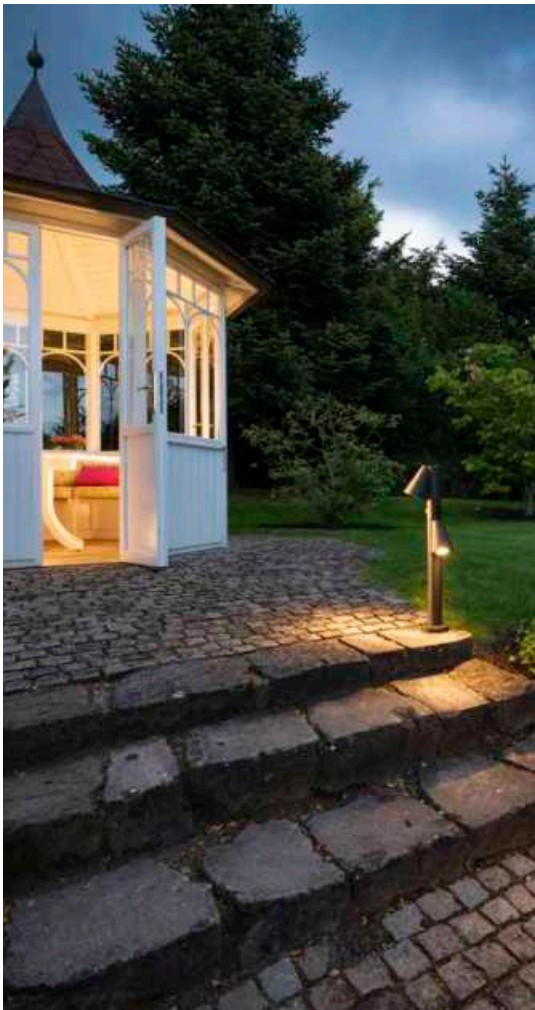

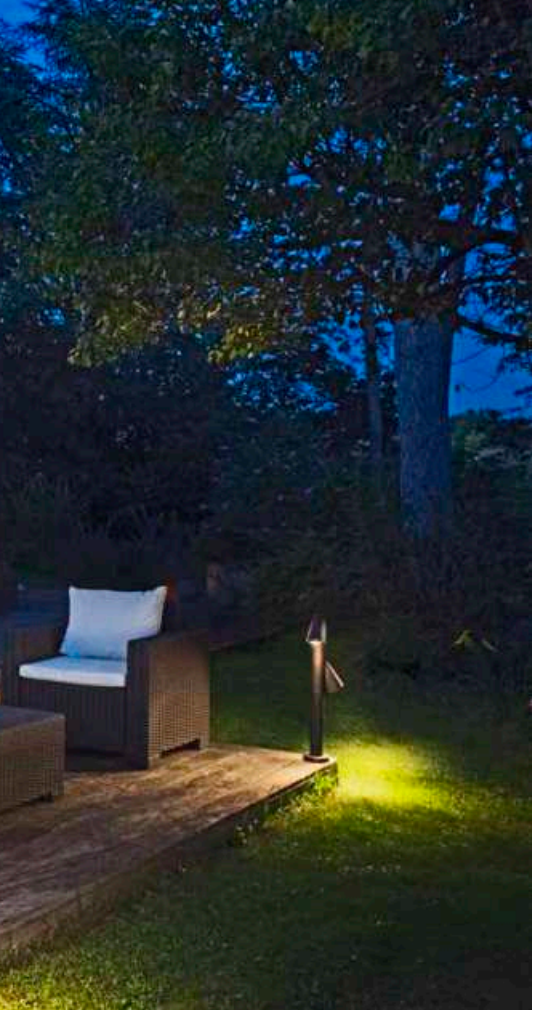

# T-TUBE 70
## Pole, GU10, single

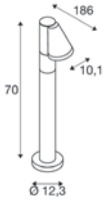


IP65 IK06 300°

220-240 V ~50/60 Hz
Material: Aluminium

- IP connection box

SOCKET INSIDE 10 W

Base: 1xGU10 max. Ø: 5.1 cm | L: 5.5 cm

| Options | Prod. no. |
|---|---|
| ● black | **1008016** |

GU10 | 6 W | 38°
450 lm | 2700 K | EEC = F
6 kW/1000h

C,L

**Prod. no.:** **1005077**

# T-TUBE 70
## Pole, GU10, double

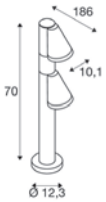


IP65 IK06 300°

220-240 V ~50/60 Hz
Material: Aluminium

- IP connection box

SOCKET INSIDE 10 W

Base: 1xGU10 max. Ø: 5.1 cm | L: 5.5 cm

| Options | Prod. no. |
|---|---|
| ● black | **1008017** |

GU10 | 6 W | 38°
450 lm | 2700 K | EEC = F
6 kW/1000h

C,L

**Prod. no.:** **1005077**

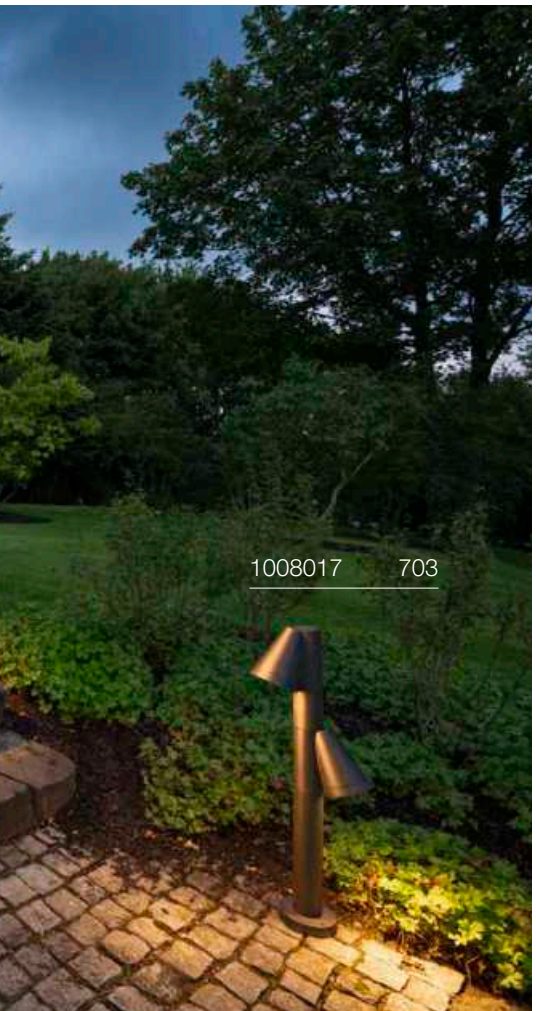

1008194 705

# PHOTONI CYL 45
Pole, E27

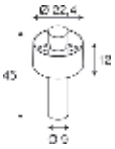

IP65 IK08

220-240 V ~50/60 Hz
Material: Aluminium

- IP connection box

SOCKET INSIDE 13 W

| Base: 1xE27 | max. Ø: 6 cm | L: 11.6 cm |
|---|---|---|

| Options | Prod. no. |
|---|---|
| black | **1008195** |
| rust | **1008196** |

E27 | 8 W | 180°
720 lm | 2700 K | EEC = F
8 kW/1000h

**Prod. no.: 1005305**

# PHOTONI CYL 75
Pole, E27

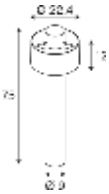

IP65 IK08

220-240 V ~50/60 Hz
Material: Aluminium

- IP connection box

SOCKET INSIDE 13 W

| Base: 1xE27 | max. Ø: 6 cm | L: 11.6 cm |
|---|---|---|

| Options | Prod. no. |
|---|---|
| black | **1008193** |
| rust | **1008194** |

E27 | 8 W | 180°
720 lm | 2700 K | EEC = F
8 kW/1000h

**Prod. no.: 1005305**

1007584 707
1007587 707

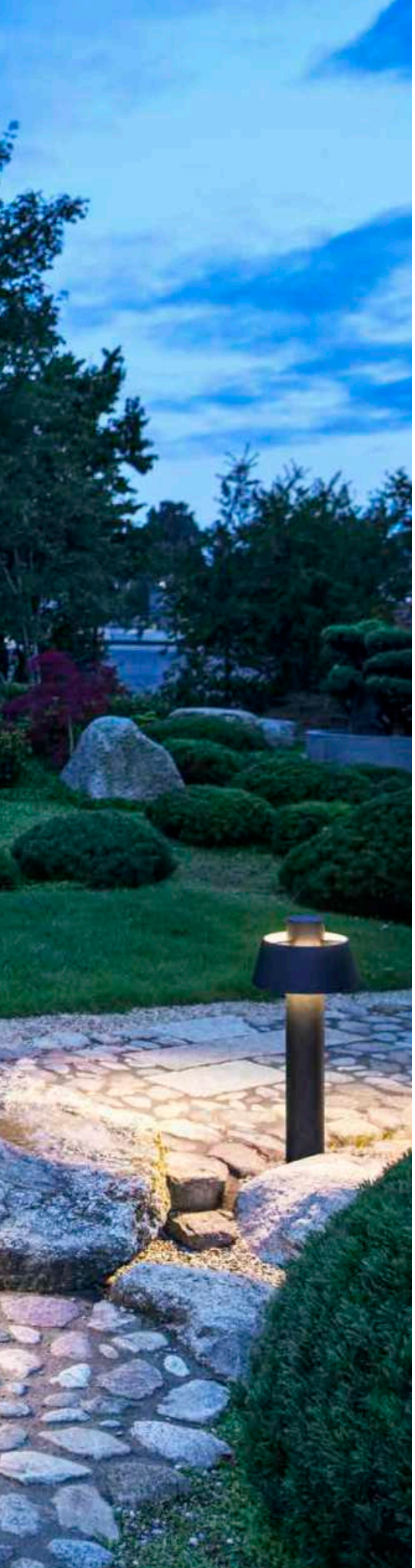



# PHOTONI 45
Pole, E27

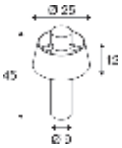


IP65 IK08

220-240 V ~50/60 Hz
Material: Aluminium

- Sea-air resistant
- IP connection box

SOCKET INSIDE 13 W

Base: 1xE27 | max. Ø: 6 cm | L: 11.6 cm

| Options | Prod. no. |
|---|---|
| ● black | **1007587** |
| ● rust | **1007583** |

E27 | 8 W | 180°
720 lm | 2700 K | EEC = F
8 kW/1000h

**Prod. no.: 1005305**

# PHOTONI 75
Pole, E27

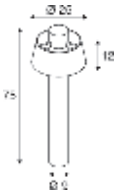


IP65 IK08

220-240 V ~50/60 Hz
Material: Aluminium

- Sea-air resistant
- IP connection box

SOCKET INSIDE 13 W

Base: 1xE27 | max. Ø: 6 cm | L: 11.6 cm

| Options | Prod. no. |
|---|---|
| ● black | **1007584** |
| ● rust | **1007580** |

E27 | 8 W | 180°
720 lm | 2700 K | EEC = F
8 kW/1000h

**Prod. no.: 1005305**

# S-CUBE
## Pole, PHASE

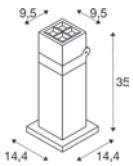


IP65 IK04 80° 180° 50000 h L70B20

220-240 V ~50/60 Hz | 350 mA
Total wattage: 15 W
Material: Aluminium

- The light colour must be set prior to installation
- open cable end

LED INSIDE CRI 80

| 1000 lm \| 2700 K | 1200 lm \| 3000 K |
|---|---|

| Options | Prod. no. |
|---|---|
| ● anthracite | **1007460** |

| Product | Prod. no. |
|---|---|
| Connection box IP68, 3-pole | |
| ● black | **228730** |

# S-CUBE 75
## Pole, PHASE

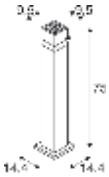


IP65 IK04 80° 180° 50000 h L70B20

220-240 V ~50/60 Hz | 350 mA
Total wattage: 15 W
Material: Aluminium

- The light colour must be set prior to installation
- open cable end

LED INSIDE CRI 80

| 1000 lm \| 2700 K | 1200 lm \| 3000 K |
|---|---|

| Options | Prod. no. |
|---|---|
| ● anthracite | **1007459** |

| Product | Prod. no. |
|---|---|
| Connection box IP68, 3-pole | |
| ● black | **228730** |

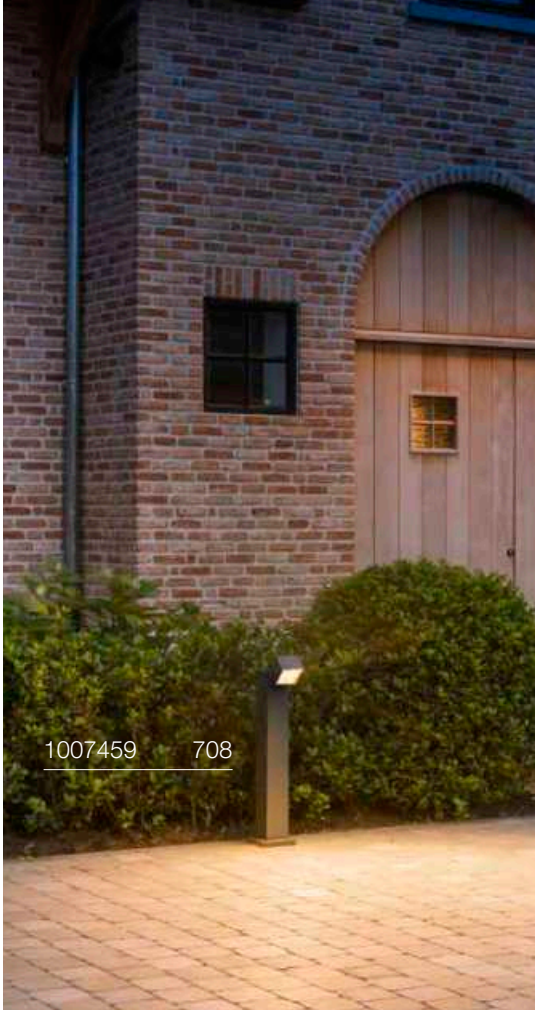

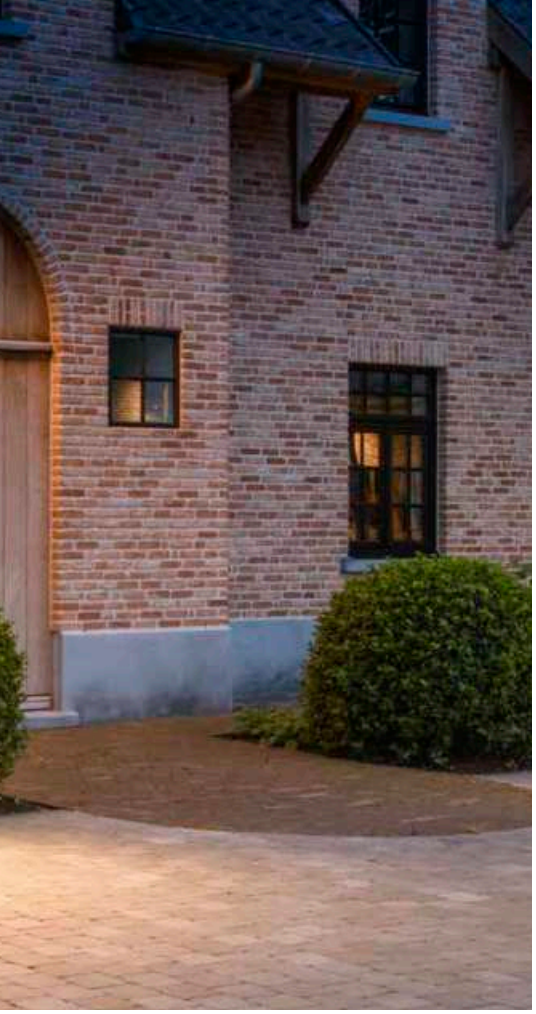

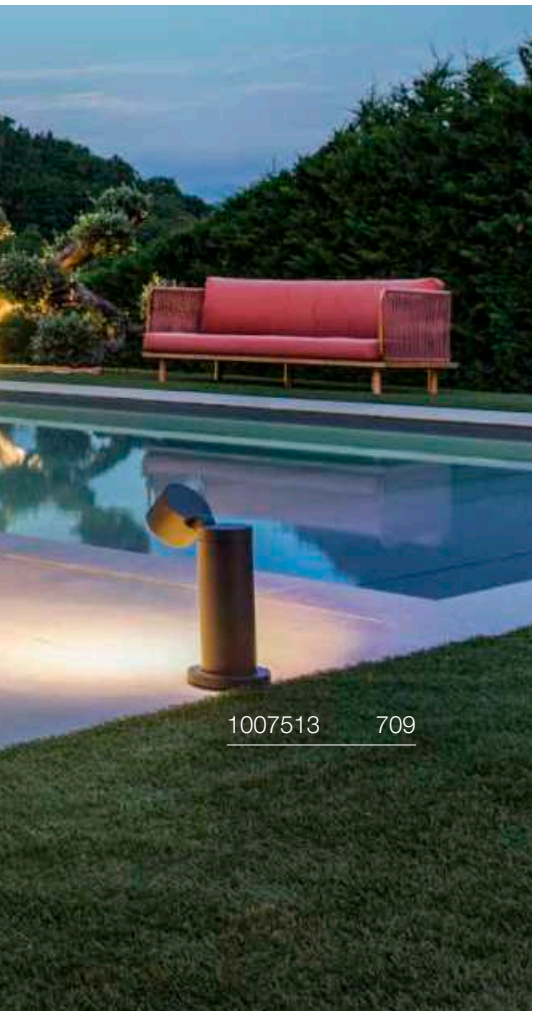

1007513 709

## R-CUBE 35
Pole, PHASE

CCT

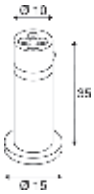


IP65 IK04 70° 350° 180° 48 000 h L70B20

220-240 V ~50/60 Hz | 350 mA
Total wattage: 15 W
Material: Aluminium

- The light colour must be set prior to installation
- open cable end

LED INSIDE CRI 80

| 800 lm \| 2700 K | 800 lm \| 3000 K |
|---|---|

| Options | Prod. no. |
|---|---|
| ● anthracite | **1007513** |

⊕

| Product | Prod. no. |
|---|---|
| Connection box IP68, 3-pole | |
| ● black | **228730** |

## R-CUBE 75
Pole, PHASE

CCT

IP65 IK04 70° 350° 180° 48 000 h L70B20

220-240 V ~50/60 Hz | 350 mA
Total wattage: 15 W
Material: Aluminium

- The light colour must be set prior to installation
- open cable end

LED INSIDE CRI 80

| 800 lm \| 2700 K | 800 lm \| 3000 K |
|---|---|

| Options | Prod. no. |
|---|---|
| ● anthracite | **1007512** |

⊕

| Product | Prod. no. |
|---|---|
| Connection box IP68, 3-pole | |
| ● black | **228730** |

# I-RING 65
## Pole

IP65 IK05 350° 90° 50000 h L70B50

100-240 V ~50/60 Hz | 350 mA
Total wattage: 9.2 W
Material: Aluminium

- IP68 connection box

LED INSIDE CRI 80

670 lm | 3000 K

| Options | Prod. no. |
|---|---|
| ● anthracite | **1007237** |

⊕

| Product | Prod. no. |
|---|---|
| Screw set | |
| ◐ Stainless steel | **228753** |

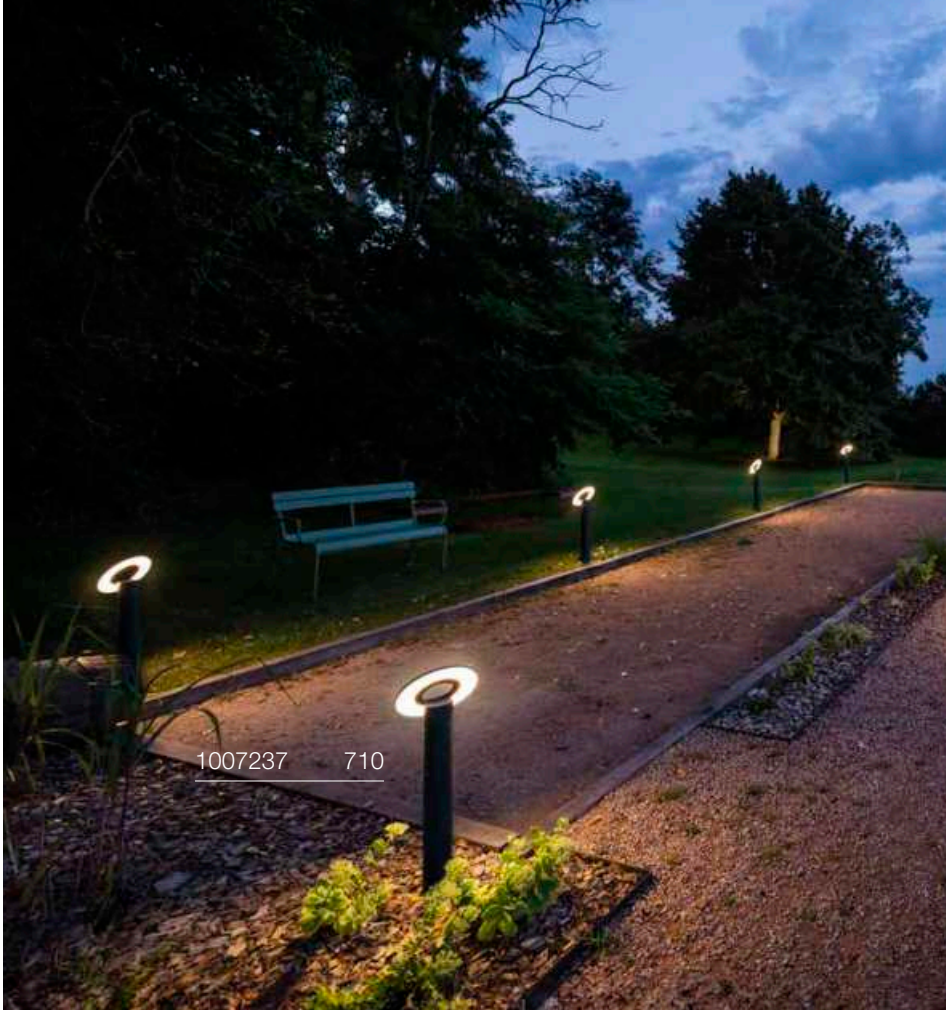

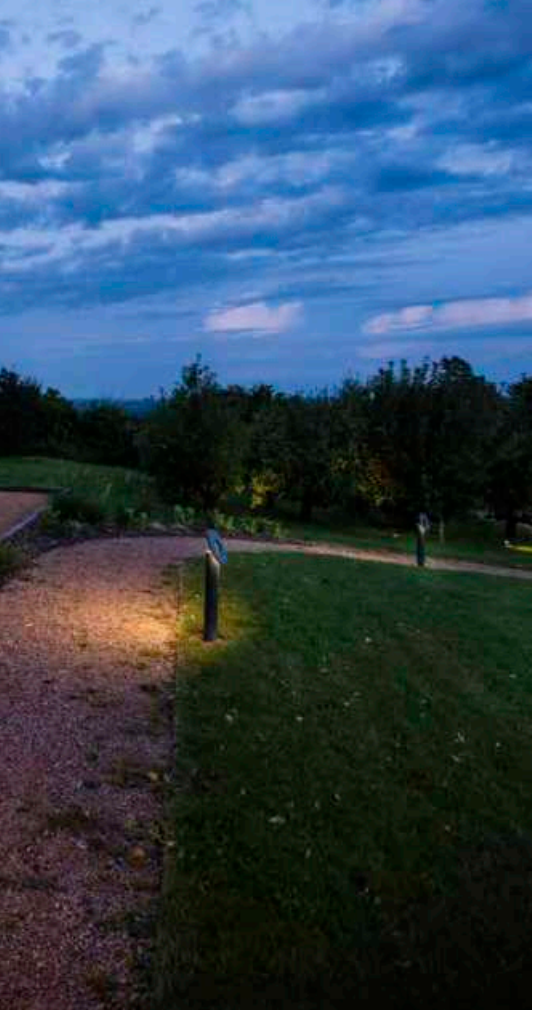

## LID I 45
Pole, single, PHASE

CCT

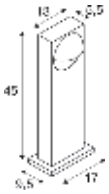


IP65 IK07 100° 330° 50 000 h L70B20

220-240 V ~50/60 Hz | 350 mA
Total wattage: 15 W
Material: Aluminium

- open cable end
- The light colour must be set prior to installation

LED INSIDE CRI 80

| | 900 lm \| 2700 K | 1050 lm \| 3000 K |
|---|---|---|

| Options | Prod. no. |
|---|---|
| ● anthracite | **1007670** |

⊕

| Product | Prod. no. |
|---|---|
| Connection box IP68, 3-pole | |
| ● black | **228730** |

## LID I 75
Pole, double, PHASE

CCT

IP65 IK07 100° 330° 50 000 h L70B20

220-240 V ~50/60 Hz | 700 mA
Total wattage: 29 W
Material: Aluminium

- open cable end
- The light colour must be set prior to installation

LED INSIDE CRI 80

| | 850 lm \| 2700 K | 1000 lm \| 3000 K |
|---|---|---|
| Direct | | |

| Options | Prod. no. |
|---|---|
| ● anthracite | **1007669** |

⊕

| Product | Prod. no. |
|---|---|
| Connection box IP68, 3-pole | |
| ● black | **228730** |

# QUAD PRO 60
## Pole, DALI

DALI

NEW

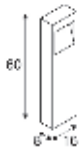


Dali IP65 IK10 50/45 50 000 h L80B20

100-240 V ~50/60 Hz | 500 mA
Total wattage: 14 W
Material: Aluminium

- asym. Light distribution for optimum illumination of paths
- ULOR <2% to avoid light pollution
- IP connection box

LED INSIDE CRI 80

| | | |
|---|---|---|
| Asymetrical | 450 lm | 2200 K |
| Asymetrical | 500 lm | 2700 K |

| Options | Prod. no. |
|---|---|
| ● anthracite 450 lm \| 2200 K | **1010204** |
| ● anthracite 500 lm \| 2700 K | **1010205** |

# QUAD PRO 90
## Pole, DALI

DALI

NEW

Dali IP65 IK10 50/45 50 000 h L80B20

100-240 V ~50/60 Hz | 500 mA
Total wattage: 14 W
Material: Aluminium

- asym. Light distribution for optimum illumination of paths
- ULOR <2% to avoid light pollution
- IP connection box

LED INSIDE CRI 80

| | | |
|---|---|---|
| Asymetrical | 450 lm | 2200 K |
| Asymetrical | 500 lm | 2700 K |

| Options | Prod. no. |
|---|---|
| ● anthracite 450 lm \| 2200 K | **1010202** |
| ● anthracite 500 lm \| 2700 K | **1010203** |

# M-POL S
## Polehead 360°, glare reduction

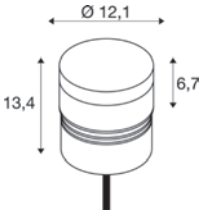


IP65 IK10 50 000 h L80B50 90 17

220-240 V ~50/60 Hz | 500 mA
Total wattage: 10 W
Material: Aluminium

- The light colour must be set prior to installation
- Sea-air resistant
- open cable end
- Matching accessories can be found on page 722-723

LED INSIDE CRI 80

750 lm | 2700 K

| Options | Prod. no. |
|---|---|
| ● anthracite | **1007232** |

⊕

| Product | Prod. no. |
|---|---|
| T-connector box | |
| ● black | **228726** |
| Connection box IP68, 3-pole | |
| ● black | **228730** |

# M-POL S
## Polehead 360°, glare reduction, DALI

DALI

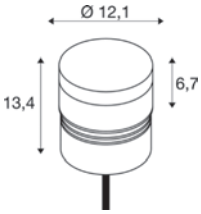


Dali IP65 IK10 50 000 h L80B50 90 20

220-240 V ~50/60 Hz | 500 mA
Total wattage: 10 W
Material: Aluminium

- The light colour must be set prior to installation
- Sea-air resistant
- open cable end
- Matching accessories can be found on page 722-723

LED INSIDE CRI 80

750 lm | 2700 K

| Options | Prod. no. |
|---|---|
| ● anthracite | **1007233** |

⊕

| Product | Prod. no. |
|---|---|
| Connection box | |
| ● black | **228725** |
| IP68 connection box, 5-pin | |
| ● black | **1006453** |

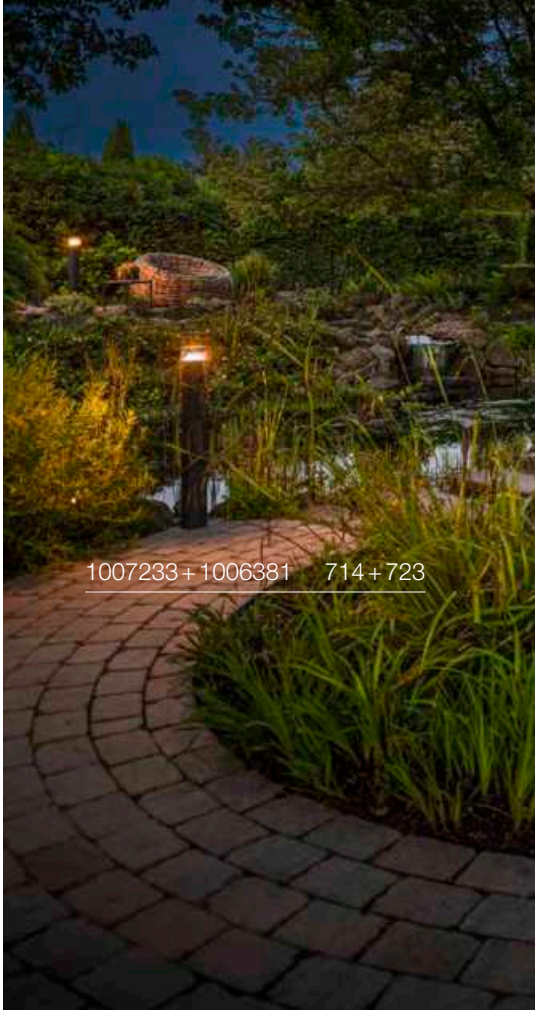

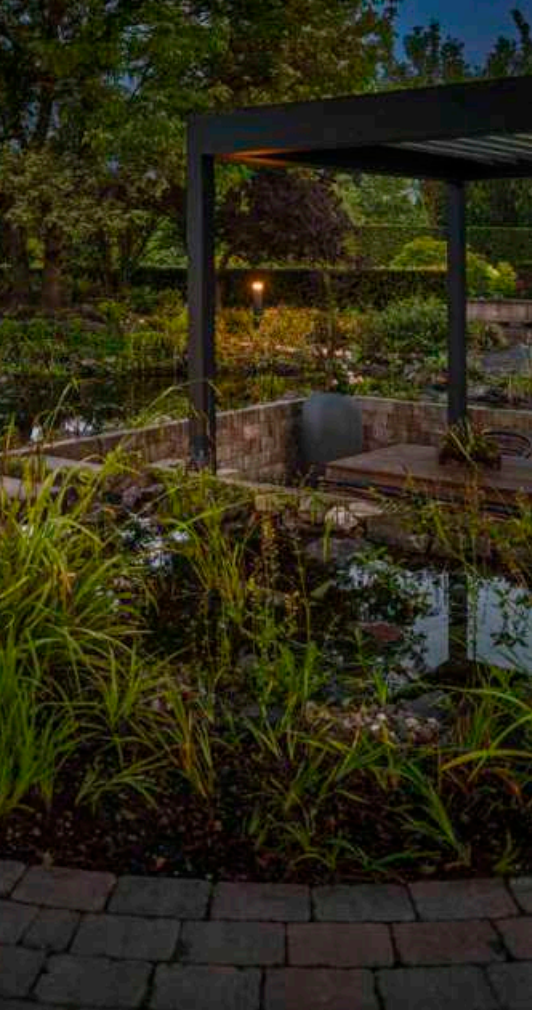

## M-POL S
### Polehead 180°, glare reduction

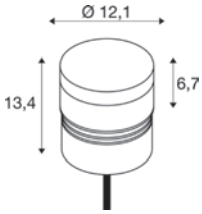


IP65 IK10 50000 h L80B50 90 17

220-240 V ~50/60 Hz | 500 mA
Total wattage: 10 W
Material: Aluminium

- The light colour must be set prior to installation
- Sea-air resistant
- open cable end
- Matching accessories can be found on page 722-723

LED INSIDE CRI 80

700 lm | 2700 K

| Options | Prod. no. |
|---|---|
| ● anthracite | **1007234** |

| Product | Prod. no. |
|---|---|
| T-connector box | |
| ● black | **228726** |
| Connection box IP68, 3-pole | |
| ● black | **228730** |

## M-POL S
### Polehead 180°, glare reduction, DALI

DALI

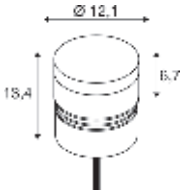


Dali IP65 IK10 50000 h L80B50 90 20

220-240 V ~50/60 Hz | 500 mA
Total wattage: 10 W
Material: Aluminium

- The light colour must be set prior to installation
- Sea-air resistant
- open cable end
- Matching accessories can be found on page 722-723

LED INSIDE CRI 80

700 lm | 2700 K

| Options | Prod. no. |
|---|---|
| ● anthracite | **1007235** |

| Product | Prod. no. |
|---|---|
| Connection box | |
| ● black | **228725** |
| IP68 connection box, 5-pin | |
| ● black | **1006453** |

1006389 + 1006381 717 + 723

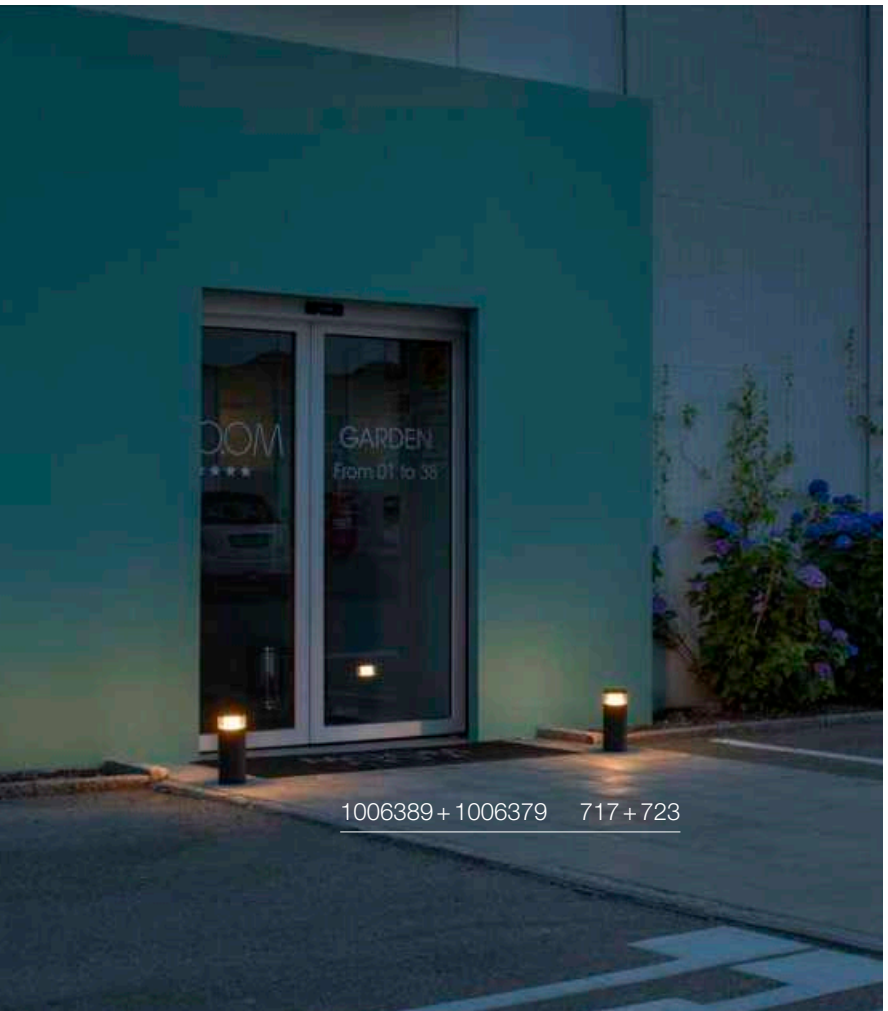


1006389 + 1006379 717 + 723

# M-POL S
## Polehead

CCT

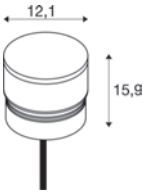


IP65 IK10 50 000 h L80B50 90

220-240 V ~50/60 Hz | 500 mA
Total wattage: 11 W
Material: Aluminium

- The light colour must be set prior to installation
- Sea-air resistant
- open cable end
- Matching accessories can be found on page 722-723

LED INSIDE CRI 90

| | | |
|---|---|---|
| Indirect | 470 lm \| 2700 K | 510 lm \| 3000 K |

| Options | Prod. no. |
|---|---|
| ● anthracite | **1006383** |

⊕

| Product | Prod. no. |
|---|---|
| T-connector box | |
| ● black | **228726** |
| Connection box IP68, 3-pole | |
| ● black | **228730** |

# M-POL S
## Polehead, DALI

CCT
DALI

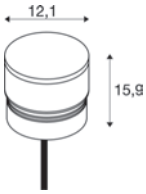


Dali IP65 IK10 50 000 h L80B50 90

220-240 V ~50/60 Hz | 500 mA
Total wattage: 19 W
Material: Aluminium

- The light colour must be set prior to installation
- Sea-air resistant
- open cable end
- Matching accessories can be found on page 722-723

LED INSIDE CRI 90

| | | |
|---|---|---|
| Indirect | 890 lm \| 2700 K | 950 lm \| 3000 K |

| Options | Prod. no. |
|---|---|
| ● anthracite | **1006389** |

| Product | Prod. no. |
|---|---|
| Connection box | |
| ● black | **228725** |
| IP68 connection box, 5-pin | |
| ● black | **1006453** |

# M-POL S
## Polehead, Shader

CCT

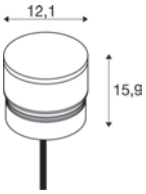


IP65 IK10 50 000 h L80B50 90

220-240 V ~50/60 Hz | 500 mA
Total wattage: 11 W
Material: Aluminium

- The light colour must be set prior to installation
- Sea-air resistant
- open cable end
- Matching accessories can be found on page 722-723

LED INSIDE CRI 90

| | | |
|---|---|---|
| Indirect | 285 lm \| 2700 K | 310 lm \| 3000 K |

| Options | Prod. no. |
|---|---|
| ● anthracite | **1006387** |

| Product | Prod. no. |
|---|---|
| T-connector box | |
| ● black | **228726** |
| Connection box IP68, 3-pole | |
| ● black | **228730** |

# M-POL S
## Polehead, Shader, DALI

CCT
DALI

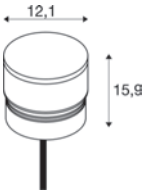


Dali IP65 IK10 50 000 h L80B50 90

220-240 V ~50/60 Hz | 500 mA
Total wattage: 19 W
Material: Aluminium

- The light colour must be set prior to installation
- Sea-air resistant
- open cable end
- Matching accessories can be found on page 722-723

LED INSIDE CRI 90

| | | |
|---|---|---|
| Indirect | 520 lm \| 2700 K | 550 lm \| 3000 K |

| Options | Prod. no. |
|---|---|
| ● anthracite | **1006393** |

| Product | Prod. no. |
|---|---|
| Connection box | |
| ● black | **228725** |
| IP68 connection box, 5-pin | |
| ● black | **1006453** |

# M-POL S
## Polehead, Louver

CCT

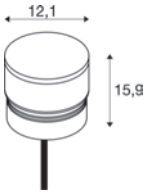


IP65 IK10 50 000 h L80B50 90

220-240 V ~50/60 Hz | 500 mA
Total wattage: 11 W
Material: Aluminium

- The light colour must be set prior to installation
- Sea-air resistant
- open cable end
- Matching accessories can be found on page 722-723

LED INSIDE CRI 90

| | | |
|---|---|---|
| Indirect | 145 lm \| 2700 K | 155 lm \| 3000 K |

| Options | Prod. no. |
|---|---|
| ● anthracite | **1006385** |

⊕

| Product | Prod. no. |
|---|---|
| T-connector box | |
| ● black | **228726** |
| Connection box IP68, 3-pole | |
| ● black | **228730** |

# M-POL S
## Polehead, Louver, DALI

CCT

DALI

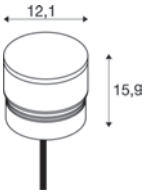


Dali IP65 IK10 50 000 h L80B50 90

220-240 V ~50/60 Hz | 500 mA
Total wattage: 19 W
Material: Aluminium

- The light colour must be set prior to installation
- Sea-air resistant
- open cable end
- Matching accessories can be found on page 722-723

LED INSIDE CRI 90

| | | |
|---|---|---|
| Indirect | 260 lm \| 2700 K | 270 lm \| 3000 K |

| Options | Prod. no. |
|---|---|
| ● anthracite | **1006391** |

⊕

| Product | Prod. no. |
|---|---|
| Connection box | |
| ● black | **228725** |
| IP68 connection box, 5-pin | |
| ● black | **1006453** |

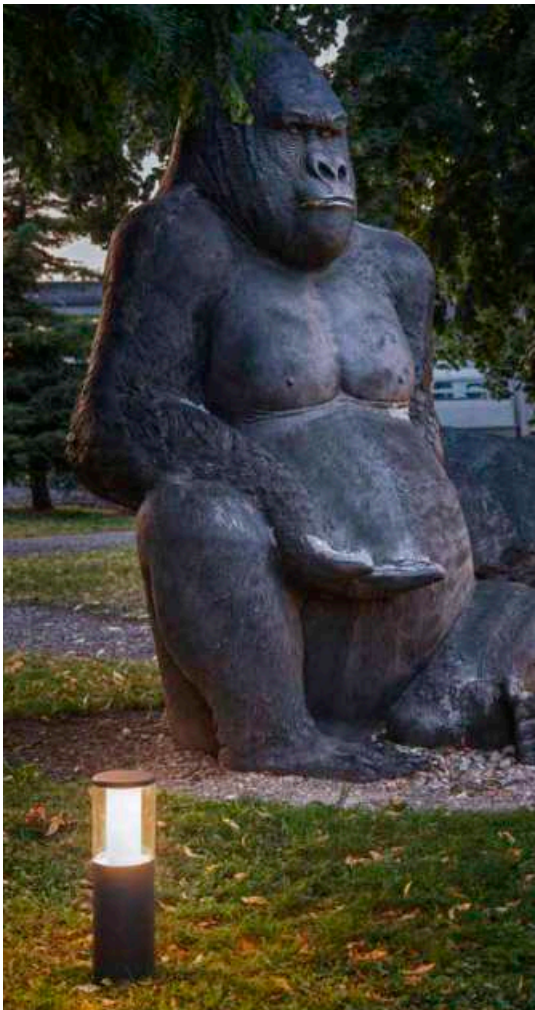

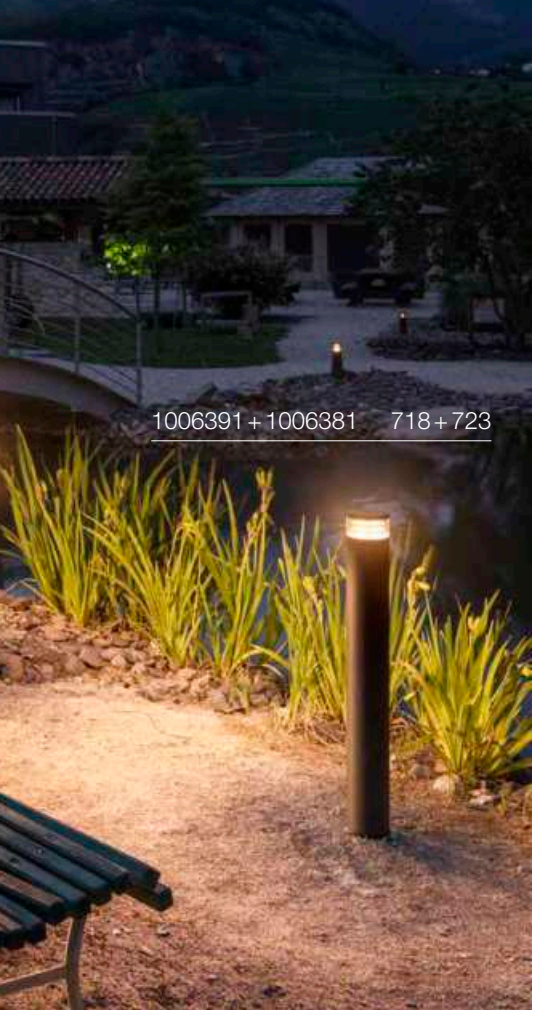


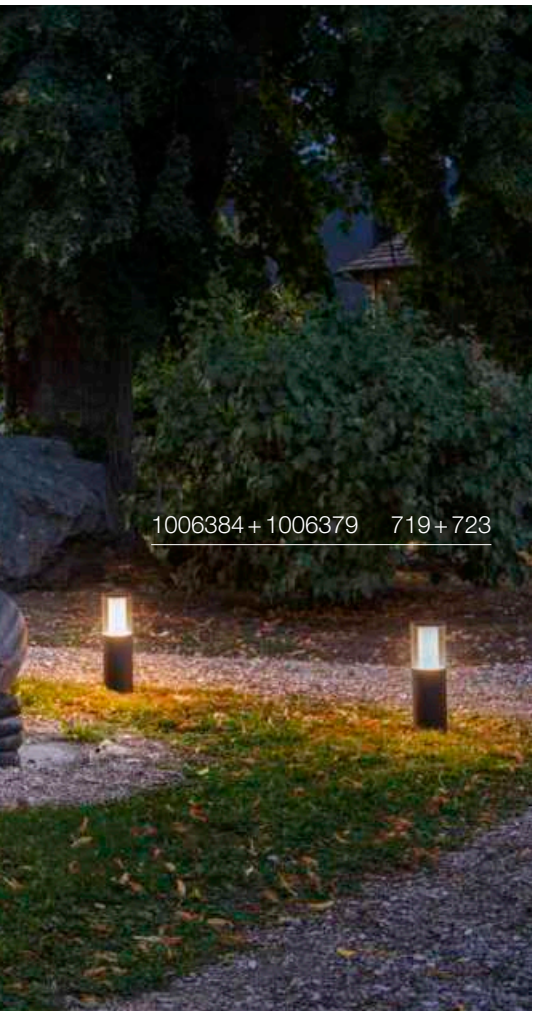


# M-POL M
## Polehead

CCT

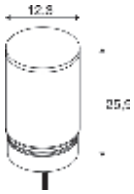


IP65 IK10 50000 h L80B50 90

220-240 V ~50/60 Hz | 500 mA
Total wattage: 11 W
Material: Aluminium

- The light colour must be set prior to installation
- Sea-air resistant
- open cable end
- Matching accessories can be found on page 722-723

LED INSIDE CRI 90

| | | |
|---|---|---|
| Indirect | 590 lm \| 2700 K | 660 lm \| 3000 K |

| Options | Prod. no. |
|---|---|
| ● anthracite | **1006384** |

⊕

| Product | Prod. no. |
|---|---|
| T-connector box | |
| ● black | **228726** |
| Connection box IP68, 3-pole | |
| ● black | **228730** |

# M-POL M
## Polehead, DALI

CCT DALI

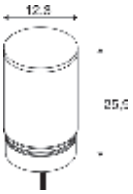


Dali IP65 IK10 50000 h L80B50 90

220-240 V ~50/60 Hz | 500 mA
Total wattage: 19 W
Material: Aluminium

- The light colour must be set prior to installation
- Sea-air resistant
- open cable end
- Matching accessories can be found on page 722-723

LED INSIDE CRI 90

| | | |
|---|---|---|
| Indirect | 1150 lm \| 2700 K | 1230 lm \| 3000 K |

| Options | Prod. no. |
|---|---|
| ● anthracite | **1006390** |

⊕

| Product | Prod. no. |
|---|---|
| Connection box | |
| ● black | **228725** |
| IP68 connection box, 5-pin | |
| ● black | **1006453** |

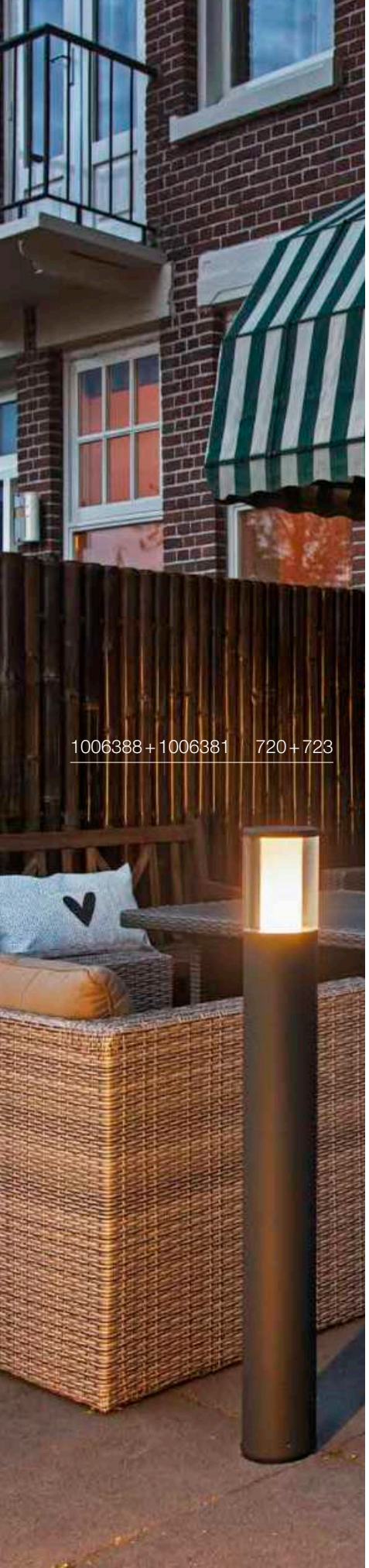

1006388 + 1006381 720 + 723

# M-POL M
## Polehead, Shader

CCT

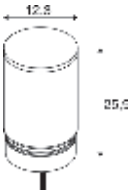


IP65 IK10 50000 h L80B50 90

220-240 V ~50/60 Hz | 500 mA
Total wattage: 11 W
Material: Aluminium

- The light colour must be set prior to installation
- Sea-air resistant
- open cable end
- Matching accessories can be found on page 722-723

LED INSIDE CRI 90

| | | | | |
|---|---|---|---|---|
| Indirect | 420 lm | 2700 K | 460 lm | 3000 K |

| Options | Prod. no. |
|---|---|
| ● anthracite | **1006388** |

⊕

| Product | Prod. no. |
|---|---|
| T-connector box | |
| ● black | **228726** |
| Connection box IP68, 3-pole | |
| ● black | **228730** |

# M-POL M
## Polehead, Shader, DALI

CCT DALI

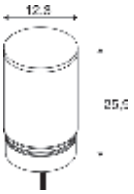


Dali IP65 IK10 50000 h L80B50 90

220-240 V ~50/60 Hz | 500 mA
Total wattage: 19 W
Material: Aluminium

- The light colour must be set prior to installation
- Sea-air resistant
- open cable end
- Matching accessories can be found on page 722-723

LED INSIDE CRI 90

| | | | | |
|---|---|---|---|---|
| Indirect | 820 lm | 2700 K | 870 lm | 3000 K |

| Options | Prod. no. |
|---|---|
| ● anthracite | **1006394** |

⊕

| Product | Prod. no. |
|---|---|
| Connection box | |
| ● black | **228725** |
| IP68 connection box, 5-pin | |
| ● black | **1006453** |

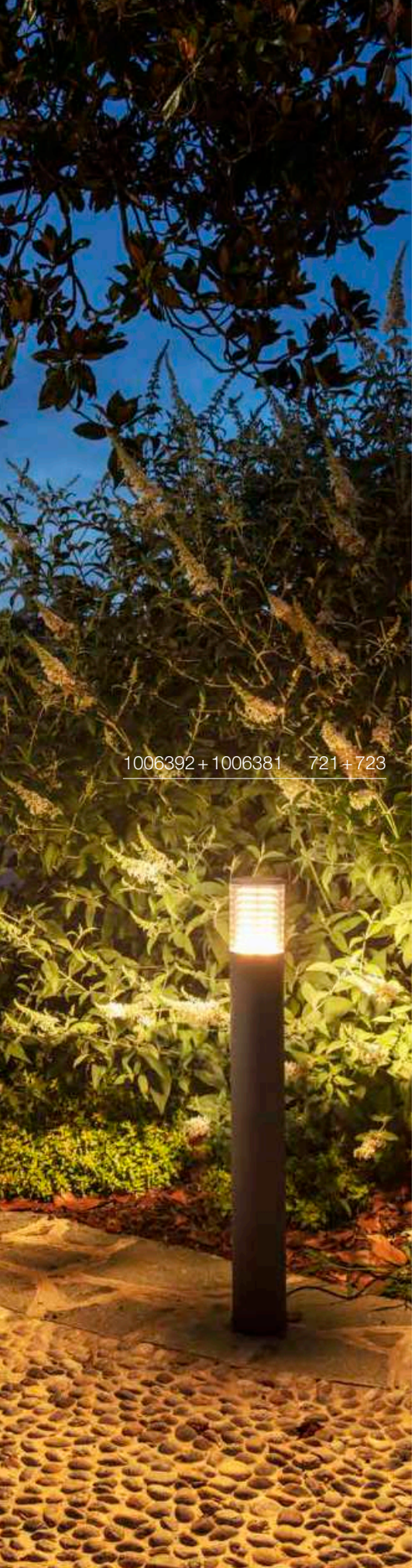

1006392 + 1006381 721 + 723

# M-POL M
## Polehead, Louver

CCT

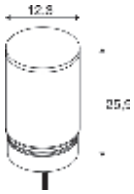


IP65 IK10 50000 h L80B50 90

220-240 V ~50/60 Hz | 500 mA
Total wattage: 11 W
Material: Aluminium

- The light colour must be set prior to installation
- Sea-air resistant
- open cable end
- Matching accessories can be found on page 722-723

LED INSIDE CRI 90

| | | | | |
|---|---|---|---|---|
| Indirect | 190 lm | 2700 K | 210 lm | 3000 K |

| Options | Prod. no. |
|---|---|
| ● anthracite | **1006386** |

⊕

| Product | Prod. no. |
|---|---|
| T-connector box | |
| ● black | **228726** |
| Connection box IP68, 3-pole | |
| ● black | **228730** |

# M-POL M
## Polehead, Louver, DALI

CCT DALI

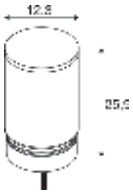


Dali IP65 IK10 50000 h L80B50 90

220-240 V ~50/60 Hz | 500 mA
Total wattage: 19 W
Material: Aluminium

- The light colour must be set prior to installation
- Sea-air resistant
- open cable end
- Matching accessories can be found on page 722-723

LED INSIDE CRI 90

| | | | | |
|---|---|---|---|---|
| Indirect | 350 lm | 2700 K | 370 lm | 3000 K |

| Options | Prod. no. |
|---|---|
| ● anthracite | **1006392** |

⊕

| Product | Prod. no. |
|---|---|
| Connection box | |
| ● black | **228725** |
| IP68 connection box, 5-pin | |
| ● black | **1006453** |

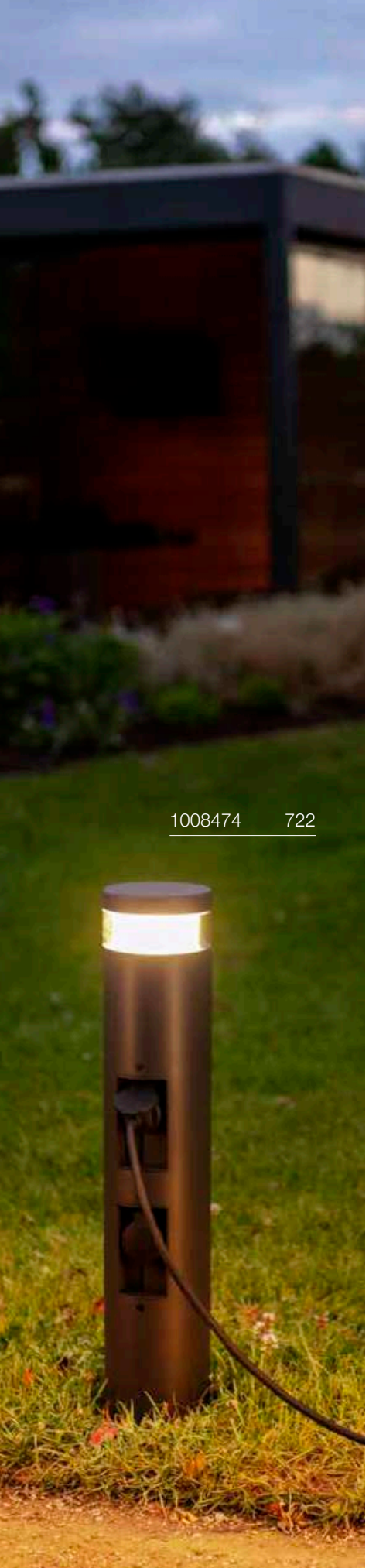

1008474 722

# M-POL
## Cover

Ø: 12 cm
H: 2.2 cm
Material: Aluminium

| Options | Prod. no. |
|---|---|
| ● anthracite | **1008475** |

# M-POL
## Pole 60, Socket

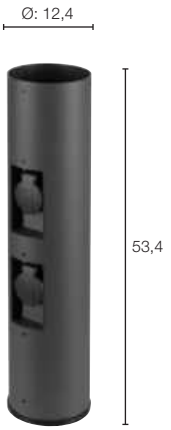


IP54 IK10

Ø: 12.4 cm
H: 53,4 cm
Material: Aluminium

| Options | Prod. no. |
|---|---|
| ● anthracite | **1008474** |

⊕

| Product | Prod. no. |
|---|---|
| T-connector box | |
| ● black | **228726** |
| Connection box IP68, 3-pole | |
| ● black | **228730** |
| Ground anchor set | |
| ◐ Stainless steel | **1006382** |
| Connection box, 5 poles, IP68 | |
| ● black | **1006453** |
| Cover | |
| ● anthracite | **1008475** |

# M-POL 30
## Pole

Ø: 12.4 cm
H: 23.4 cm
Material: Aluminium

• Sea-air resistant

| Options | Prod. no. |
|---|---|
| ● anthracite | **1006379** |

⊕

| Product | Prod. no. |
|---|---|
| Ground anchor set | |
| ◐ Stainless steel | **1006382** |

# M-POL 60
## Pole

Ø: 12.4 cm
H: 53,4 cm
Material: Aluminium

• Sea-air resistant

| Options | Prod. no. |
|---|---|
| ● anthracite | **1006380** |

⊕

| Product | Prod. no. |
|---|---|
| Ground anchor set | |
| ◐ Stainless steel | **1006382** |

# M-POL 90
## Pole

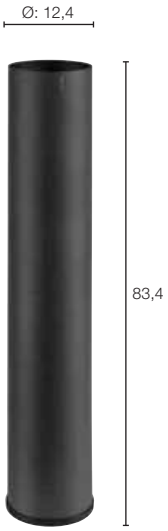


Ø: 12.4 cm
H: 83.4 cm
Material: Aluminium

• Sea-air resistant

| Options | Prod. no. |
|---|---|
| ● anthracite | **1006381** |

⊕

| Product | Prod. no. |
|---|---|
| Ground anchor set | |
| ◐ Stainless steel | **1006382** |

# DESIGN YOUR M-POL SYSTEM

The right bollard lights in a few steps – made possible with the M-POL system. It combines three sizes and eight lamp heads with five light properties and two colour temperatures. Whether in high or flat form, with shaders for less light on one side, homogeneous and diffuse radiance or glare-free thanks to integrated louvres. Whether 2700 or 3000 Kelvin, controllable as an On/Off version or DALI. Configure your chosen M-POL bollard lights and showcase every outdoor ambience in its best light.

## CHOOSE YOUR PREFERRED ...

1. bollard (30, 60, 90)
2. Lamp head (On/Off, DALI)
3. Lamp head size (high, flat)
4. Light property (Clear, Shader, Louver)
5. Colour temperature (2700 K, 3000 K)

## DONE!

# LAMP HEADS

**M-POL S**
Ø: 12,3 cm, H: 15,9 cm

Clear | Shader | Louver | 180° direction | 360° direction

**M-POL M**
Ø: 12,3 cm, H: 25,9 cm

Clear | Shader | Louver

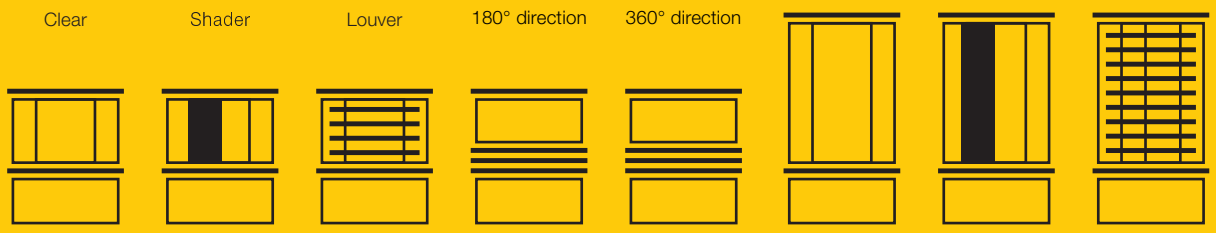

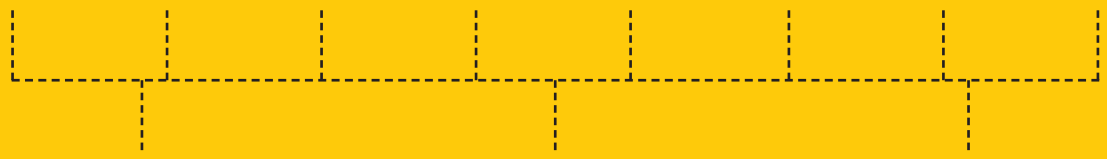

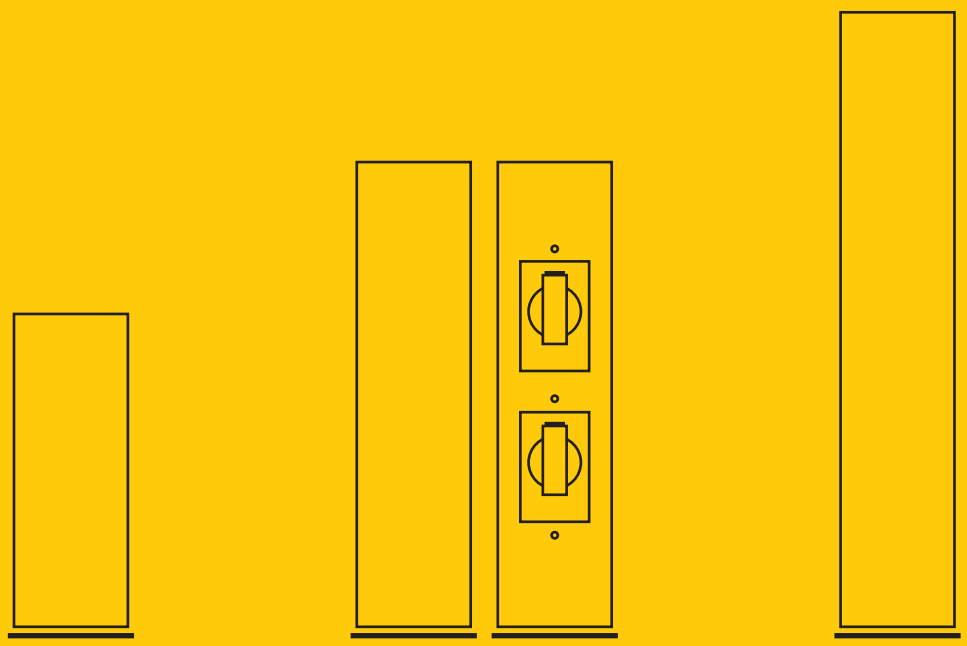

**M-POL 30**
Ø: 12,4 cm, H: 23,4 cm

**M-POL 60**
Ø: 12,4 cm, H: 53,4 cm

**M-POL 90**
Ø: 12,4 cm, H: 83,4 cm

# BOLLARD

# CONCRETE 35
## Pole, PHASE

NEW

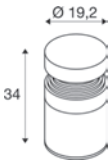


IP65 IK06 50 000 h L80B20

220-240 V ~50/60 Hz | 350 mA
Total wattage: 15 W
Material: concrete

- Bayonet lock enables easy assembly
- IP connection box

LED INSIDE CRI 80

Down 600 lm | 2700 K

| Options | Prod. no. |
|---|---|
| grey | 1008838 |

# CONCRETE 55
## Pole, PHASE

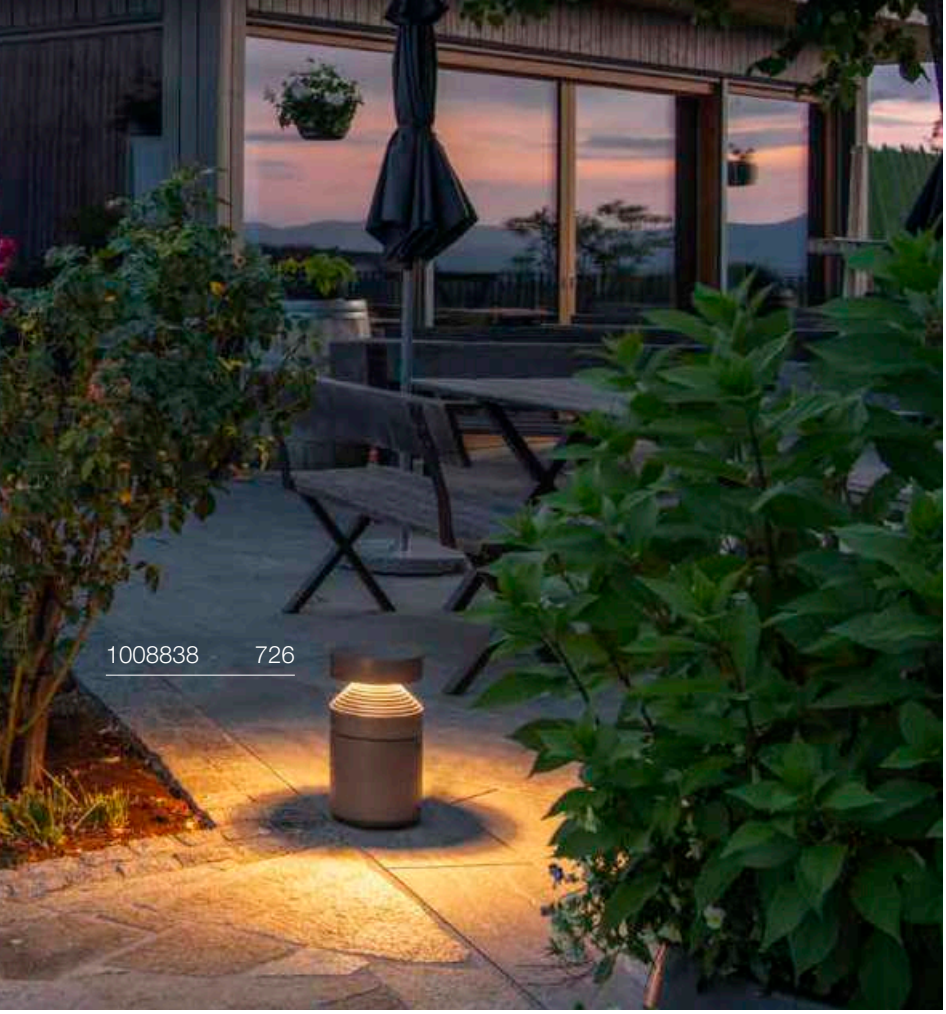


NEW

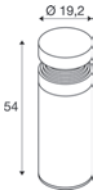


C,L IP65 IK06 50 000 h L80B20

220-240 V ~50/60 Hz | 350 mA
Total wattage: 15 W
Material: concrete

- Bayonet lock enables easy assembly
- IP connection box

LED INSIDE CRI 80

Down 600 lm | 2700 K

| Options | Prod. no. |
|---|---|
| grey | 1008839 |

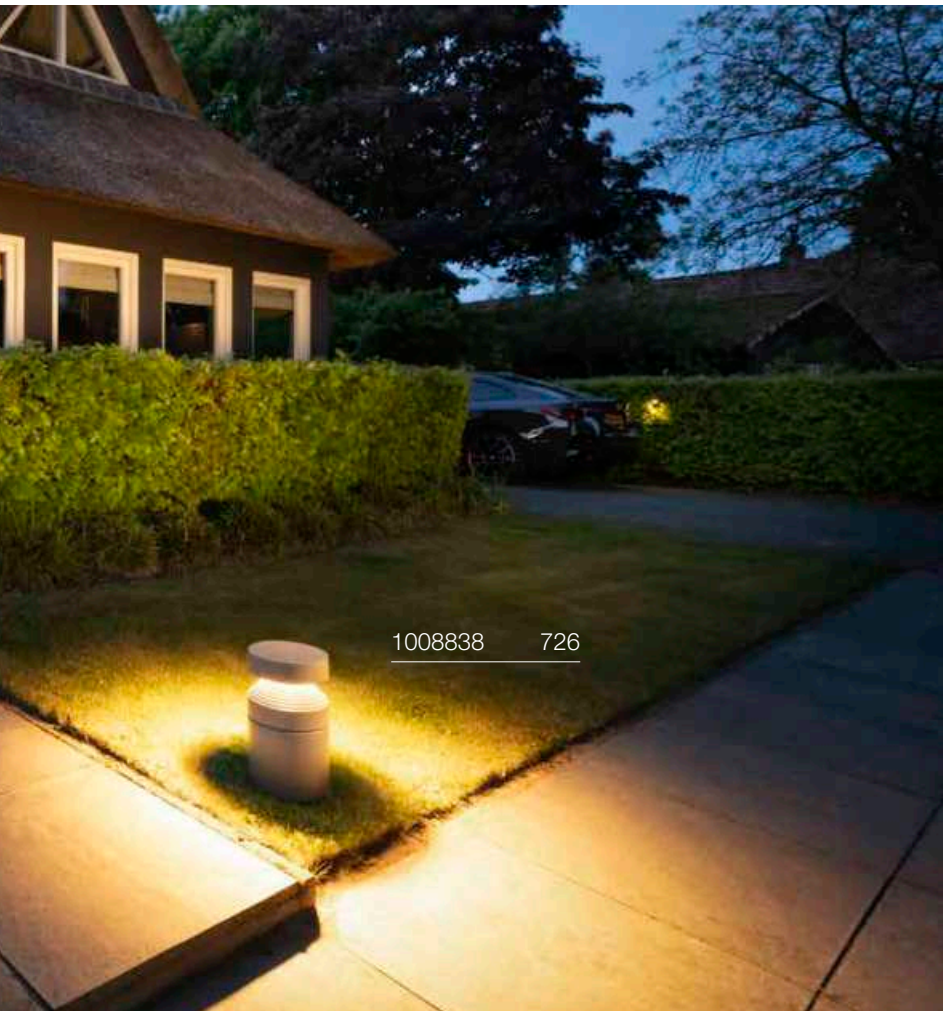

1006408 729

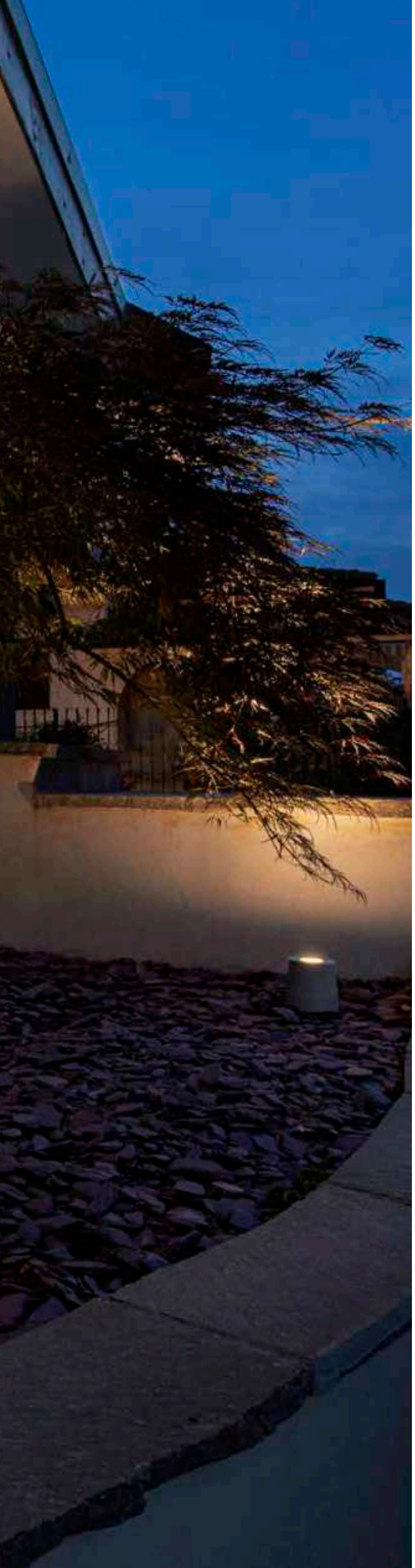



## CONCRETO
FL, round, QPAR 51

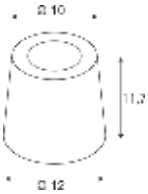


IP65 IK05

220-240 V ~50/60 Hz
Material: Concrete/Aluminium

- IP44 safety plug

SOCKET INSIDE 10 W

Base: 1xGU10 max. Ø: 5.1 cm | L: 6 cm

| Options | Prod. no. |
|---|---|
| grey/black | **1006408** |

GU10 | 2 W | 36°
230 lm | 2700 K | EEC = E
3 kW/1000h

**Prod. no.: 1007230**

## CONCRETO
FL, square, QPAR51

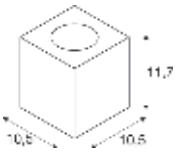


IP65 IK05

220-240 V ~50/60 Hz
Material: Concrete/Aluminium

- IP44 safety plug

SOCKET INSIDE 10 W

Base: 1xGU10 max. Ø: 5.1 cm | L: 6 cm

| Options | Prod. no. |
|---|---|
| grey/black | **1006409** |

GU10 | 2 W | 36°
230 lm | 2700 K | EEC = E
3 kW/1000h

**Prod. no.: 1007230**

1008385 731

# RASTERLYS 70
## Pole, PHASE

CCT

C,L IP65 IK06 70° 50 000 h L80B50

220-240 V ~0/50/60 Hz | 700 mA
Total wattage: 27 W
Material: Aluminium

- The light colour must be set prior to installation
- Suitable for DC operation
- open cable end

LED INSIDE CRI 80

| 2x350 lm | 2700 K | 2x375 lm | 3000 K |
|---|---|---|---|

| Options | Prod. no. |
|---|---|
| ● anthracite | **1008385** |

⊕

| Product | Prod. no. |
|---|---|
| T-connector box | |
| ● black | **228726** |
| Connection box IP68, 3-pole | |
| ● black | **228730** |

# FLATT II 36
## Pole, PHASE

NEW

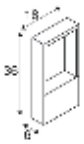

IP65 IK03 50 000 h L80B20 200

220-240 V ~50/60 Hz | 240 mA
Total wattage: 10 W
Material: Aluminium

- open cable end

LED INSIDE CRI 80

650 lm | 2700 K

| Options | Prod. no. |
|---|---|
| black | 1010104 |
| anthracite/brown | 1010103 |

| Product | Prod. no. |
|---|---|
| T-connector box | |
| black | 228726 |
| Connection box IP68, 3-pole | |
| black | 228730 |

# FLATT II 62
## Pole, PHASE

NEW

IP65 IK03 50 000 h L80B20 200

220-240 V ~50/60 Hz | 240 mA
Total wattage: 10 W
Material: Aluminium

- open cable end

LED INSIDE CRI 80

650 lm | 2700 K

| Options | Prod. no. |
|---|---|
| black | 1010106 |
| anthracite/brown | 1010105 |

| Product | Prod. no. |
|---|---|
| T-connector box | |
| black | 228726 |
| Connection box IP68, 3-pole | |
| black | 228730 |

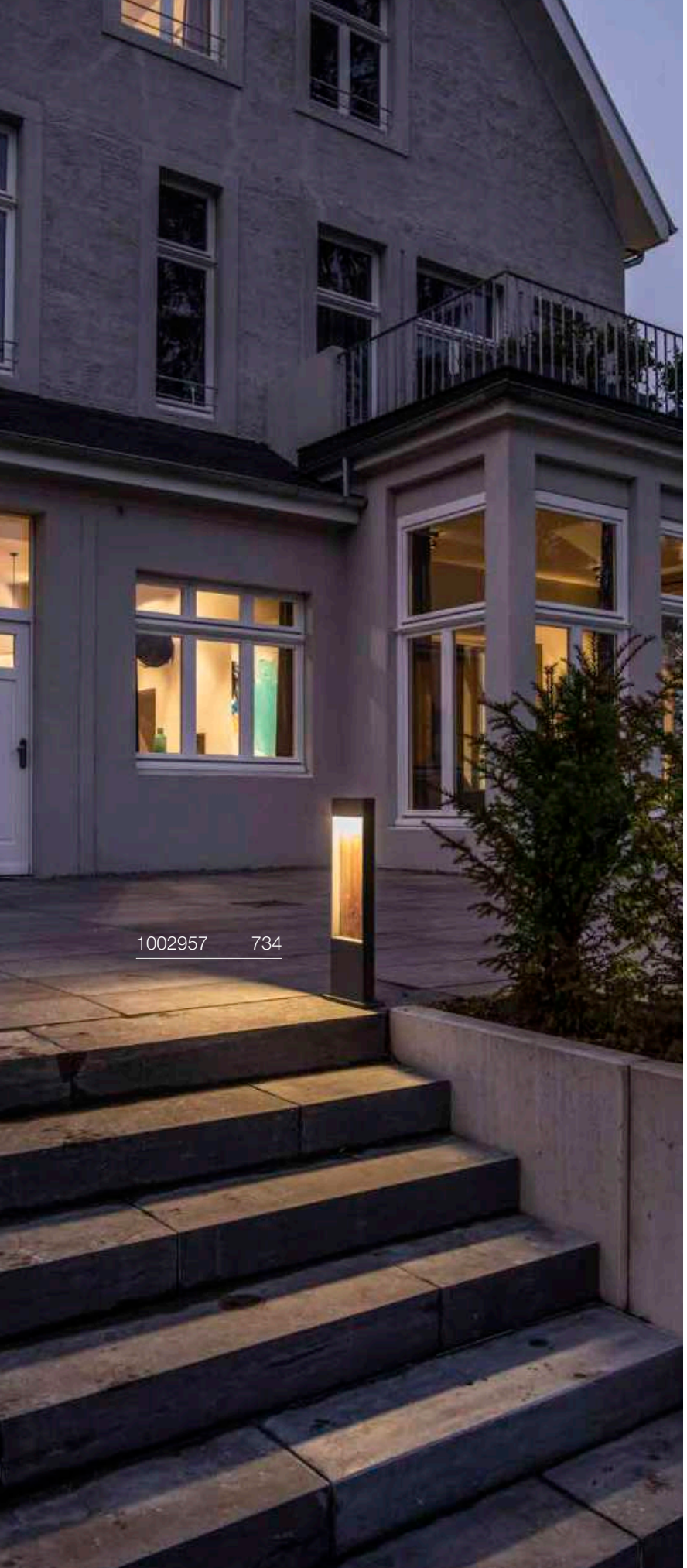


# FLATT 65
## Pole

CCT

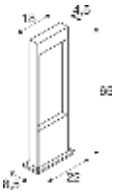

IP65 IK03 30000 h L70B50

100-240 V ~50/60 Hz | 350 mA
Total wattage: 10 W
Material: Aluminium

- The light colour must be set prior to installation
- open cable end

LED INSIDE CRI 80

400 lm | 3000 K | 4000 K

| Options | Prod. no. |
|---|---|
| anthracite | **1002956** |
| brown/anthracite | **1002957** |

⊕

| Product | Prod. no. |
|---|---|
| Connection box IP68, 3-pole | |
| black | **228730** |

# FLATT 100
## Pole

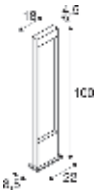


IP65 IK03 30 000 h L70B50

100-240 V ~50/60 Hz | 350 mA
Total wattage: 10 W
Material: Aluminium

- The light colour must be set prior to installation
- open cable end

LED INSIDE CRI 80

400 lm | 3000 K | 4000 K

| Options | Prod. no. |
|---|---|
| anthracite | **1002958** |
| brown/anthracite | **1002959** |

| Product | Prod. no. |
|---|---|
| Connection box IP68, 3-pole | |
| black | **228730** |

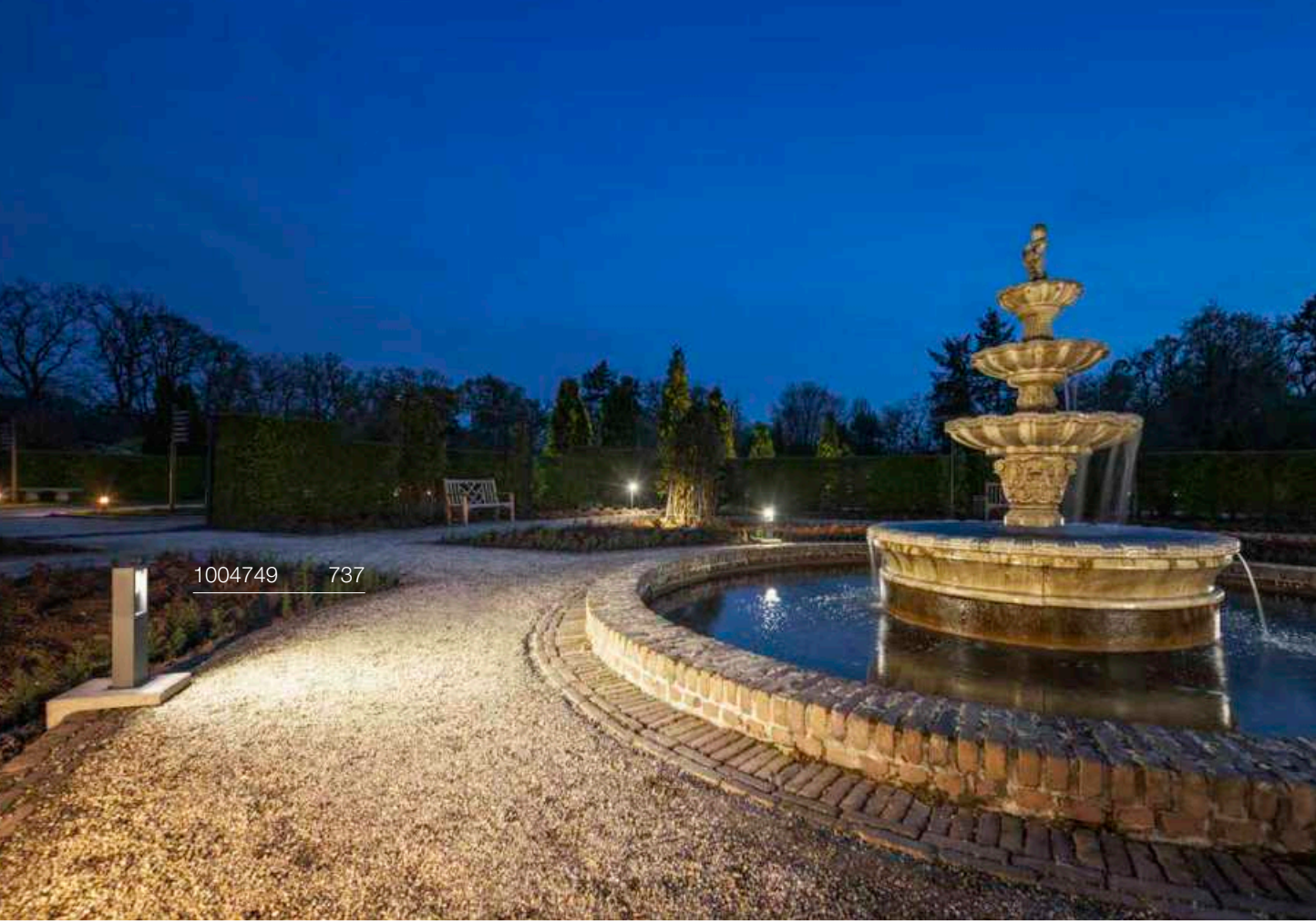
1004749 737

1004750 737

# ESKINA FRAME 45
## Pole, single

CCT

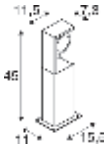


C,L IP65 IK06 95° 320° 30 000 h L70B50

220-240 V ~50/60 Hz | 350 mA
Total wattage: 15 W
Material: Aluminium

- The light colour must be set prior to installation
- open cable end

LED INSIDE CRI 80

| | | | | |
|---|---|---|---|---|
| Spot | 1100 lm | 3000 K | 1200 lm | 4000 K |

| Options | Prod. no. |
|---|---|
| ● anthracite | **1004749** |

⊕

| Product | Prod. no. |
|---|---|
| Connection box IP68, 3-pole | |
| ● black | **228730** |

# ESKINA FRAME 78
## Pole, single

CCT

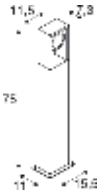


C,L IP65 IK06 95° 320° 30 000 h L70B50

220-240 V ~50/60 Hz | 350 mA
Total wattage: 15 W
Material: Aluminium

- The light colour must be set prior to installation
- open cable end

LED INSIDE CRI 80

| | | | | |
|---|---|---|---|---|
| Spot | 1100 lm | 3000 K | 1200 lm | 4000 K |

| Options | Prod. no. |
|---|---|
| ● anthracite | **1004750** |

⊕

| Product | Prod. no. |
|---|---|
| Connection box IP68, 3-pole | |
| ● black | **228730** |

# ESKINA FRAME 78
## Pole, double

CCT

IP65 IK06 95° 320° 30 000 h L70B50

220-240 V ~50/60 Hz | 700 mA
Total wattage: 27 W
Material: Aluminium

- The light colour must be set prior to installation
- open cable end

LED INSIDE CRI 80

| | | | | |
|---|---|---|---|---|
| Spot 1 | 1100 lm | 3000 K | 1200 lm | 4000 K |

| Options | Prod. no. |
|---|---|
| ● anthracite | **1004751** |

⊕

| Product | Prod. no. |
|---|---|
| Connection box IP68, 3-pole | |
| ● black | **228730** |

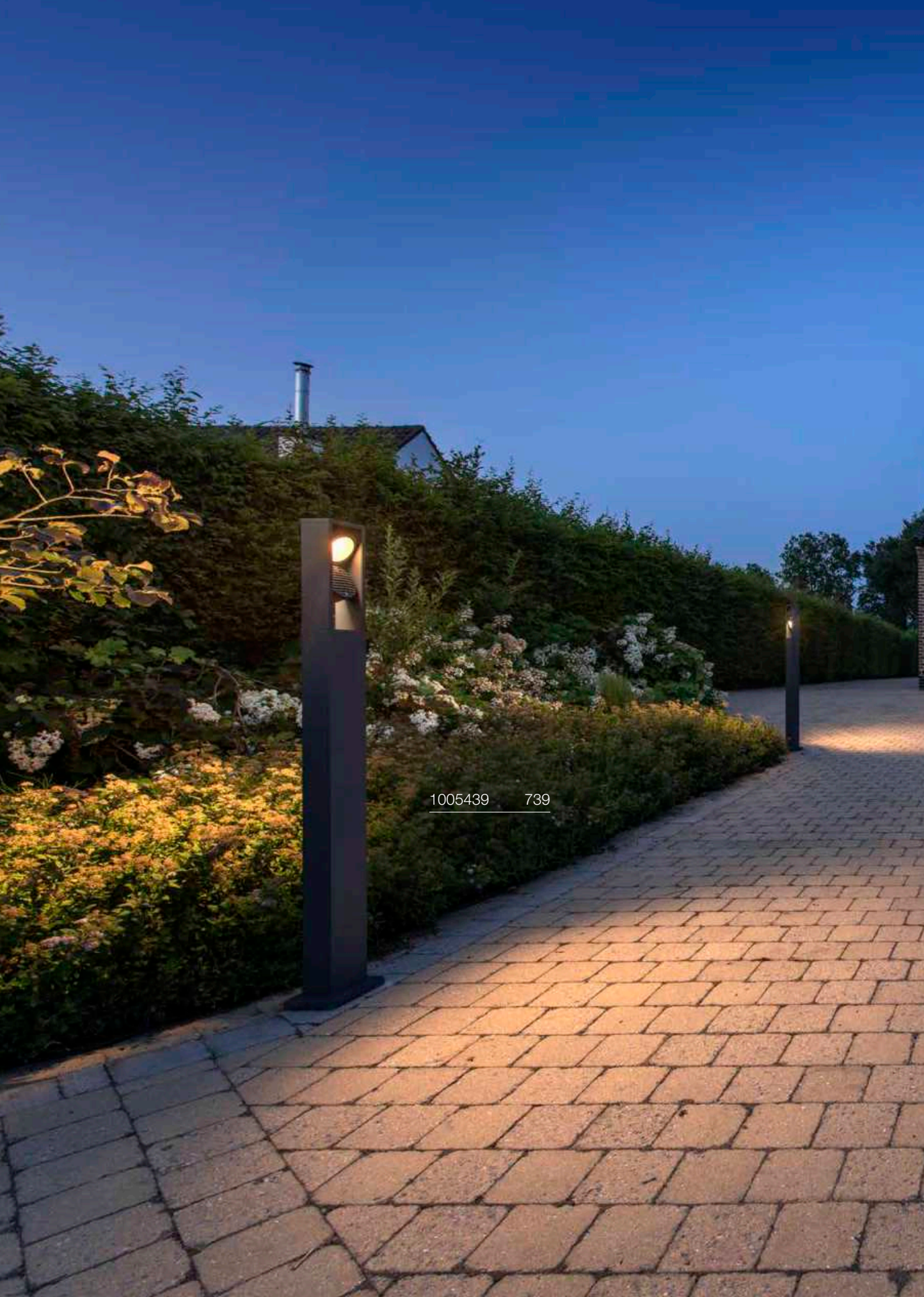

1005439 739

# ESKINA FRAME 125
## Pole, double

CCT

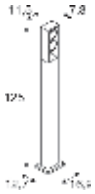

IP65 IK06 95° 320° 30 000 h L70B50

220-240 V ~50/60 Hz | 700 mA
Total wattage: 27 W
Material: Aluminium

- The light colour must be set prior to installation
- open cable end

LED INSIDE CRI 80

| | | | | |
|---|---|---|---|---|
| Spot 1+2 | 1100 lm | 3000 K | 1200 lm | 4000 K |

| Options | Prod. no. |
|---|---|
| ● anthracite | **1005439** |

| Product | Prod. no. |
|---|---|
| Connection box IP68, 3-pole | |
| ● black | **228730** |

# ESKINA FRAME 175
## Pole, double

CCT

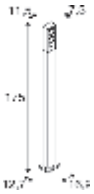

IP65 IK06 95° 320° 30 000 h L70B50

220-240 V ~50/60 Hz | 700 mA
Total wattage: 27 W
Material: Aluminium

- The light colour must be set prior to installation
- open cable end

LED INSIDE CRI 80

| | | | | |
|---|---|---|---|---|
| Spot 1 | 1100 lm | 3000 K | 1200 lm | 4000 K |

| Options | Prod. no. |
|---|---|
| ● anthracite | **1005440** |

| Product | Prod. no. |
|---|---|
| Connection box IP68, 3-pole | |
| ● black | **228730** |

232115 741

232125 741

# LOGS 40
## Pole

IP65 IK04 40 000 h L70B50 20

220-240 V ~50/60 Hz | 500 mA
Total wattage: 9.5 W
Material: Aluminium

- open cable end

LED INSIDE CRI 80

570 lm | 3000 K

| Options | Prod. no. |
|---|---|
| ● anthracite | **232115** |

⊕

| Product | Prod. no. |
|---|---|
| Connection box IP68, 3-pole | |
| ● black | **228730** |
| Screw set | |
| ◐ Stainless steel | **228754** |
| Ground spike | |
| ● grey | **231230** |
| Concrete anchor | |
| ● grey | **232119** |

# LOGS 70
## Pole

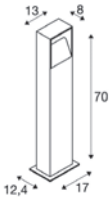


IP65 IK04 40 000 h L70B50 20

220-240 V ~50/60 Hz | 500 mA
Total wattage: 9.5 W
Material: Aluminium

- open cable end

LED INSIDE CRI 80

570 lm | 3000 K

| Options | Prod. no. |
|---|---|
| ● anthracite | **232125** |

⊕

| Product | Prod. no. |
|---|---|
| Connection box IP68, 3-pole | |
| ● black | **228730** |
| Screw set | |
| ◐ Stainless steel | **228754** |
| Ground spike | |
| ● grey | **231230** |
| Concrete anchor | |
| ● grey | **232119** |

1006180 743

1006180 743

# GRAFIT 30
Pole, round, E27

IP44 IK02

220-240 V ~50/60 Hz
Material: Aluminium/Acrylic

• open cable end

SOCKET INSIDE 11 W

Base: 1xE27 max. Ø: 6 cm L: 11.5 cm

| Options | Prod. no. |
|---|---|
| ● anthracite | **1006180** |

E27 | 8 W | 320°
800 lm | 2700 K | EEC = F
8 kW/1000h

**Prod. no.: 1005303**

| Product | Prod. no. |
|---|---|
| Connection box IP68, 3-pole | |
| ● black | **228730** |

# GRAFIT 60
Pole, round, E27

IP44 IK02

220-240 V ~50/60 Hz
Material: Aluminium/Acrylic

• open cable end

SOCKET INSIDE 11 W

Base: 1xE27 max. Ø: 6 cm L: 11.5 cm

| Options | Prod. no. |
|---|---|
| ● anthracite | **1006181** |

E27 | 8 W | 320°
800 lm | 2700 K | EEC = F
8 kW/1000h

**Prod. no.: 1005303**

| Product | Prod. no. |
|---|---|
| Connection box IP68, 3-pole | |
| ● black | **228730** |

# GRAFIT 90
Pole, round, E27

IP44 IK02

220-240 V ~50/60 Hz
Material: Aluminium/Acrylic

• open cable end

SOCKET INSIDE 11 W

Base: 1xE27 max. Ø: 6 cm L: 11.5 cm

| Options | Prod. no. |
|---|---|
| ● anthracite | **1006182** |

E27 | 8 W | 240°
880 lm | 3000 K | EEC = E
8 kW/1000h

**Prod. no.: 1005289**

| Product | Prod. no. |
|---|---|
| Connection box IP68, 3-pole | |
| ● black | **228730** |

231225 745

1006184 745

# GRAFIT 30
Pole, E27

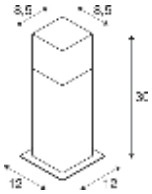

IP44

220-240 V ~50/60 Hz
Material: Aluminium/Plastic

• open cable end

SOCKET INSIDE 11 W

| Base: 1xE27 | max. Ø: 6 cm | L: 11.5 cm |
|---|---|---|

| Options | Prod. no. |
|---|---|
| ● anthracite | **231215** |

E27 | 8 W | 320°
800 lm | 2700 K | EEC = F
8 kW/1000h

**Prod. no.:** **1005303**

| Product | Prod. no. |
|---|---|
| Connection box IP68, 3-pole | |
| ● black | **228730** |
| Screw set | |
| ◐ Stainless steel | **228754** |
| Ground spike | |
| ● grey | **231230** |

# GRAFIT 60
Pole, E27

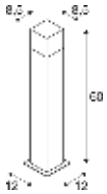

IP44

220-240 V ~50/60 Hz
Material: Aluminium/Plastic

• open cable end

SOCKET INSIDE 11 W

| Base: 1xE27 | max. Ø: 6 cm | L: 11.5 cm |
|---|---|---|

| Options | Prod. no. |
|---|---|
| ● anthracite | **231225** |

E27 | 8 W | 240°
880 lm | 3000 K | EEC = E
8 kW/1000h

**Prod. no.:** **1005289**

| Product | Prod. no. |
|---|---|
| Connection box IP68, 3-pole | |
| ● black | **228730** |
| Screw set | |
| ◐ Stainless steel | **228754** |
| Ground spike | |
| ● grey | **231230** |

# GRAFIT 90
Pole, E27

IP44 IK02

220-240 V ~50/60 Hz
Material: Aluminium/Acrylic

• open cable end

SOCKET INSIDE 11 W

| Base: 1xE27 | max. Ø: 6 cm | L: 11.5 cm |
|---|---|---|

| Options | Prod. no. |
|---|---|
| ● anthracite | **1006184** |

E27 | 8 W | 240°
880 lm | 3000 K | EEC = E
8 kW/1000h

**Prod. no.:** **1005289**

| Product | Prod. no. |
|---|---|
| Connection box IP68, 3-pole | |
| ● black | **228730** |
| Ground spike | |
| ● grey | **231230** |

1005442 747

# QUADRULO
FL

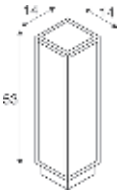


IP55 30 000 h L70B50

100-277 V ~50/60 Hz | 480 mA
Total wattage: 7 W
Material: Aluminium/Acrylic

- IP connection box

LED INSIDE CRI 80

340 lm | 3000 K

| Options | Prod. no. |
|---|---|
| ● anthracite | **1005442** |

# RUSTY® SLOT 50
Pole

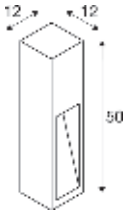


IP55 35 000 h L70B50

220-240 V ~50/60 Hz
Total wattage: 9 W
Material: FeCSi Steel/Polycarbonate (PC)

- open cable end

LED INSIDE CRI 80

30 lm | 3000 K

| Options | Prod. no. |
|---|---|
| rust | 233447 |

| Product | Prod. no. |
|---|---|
| Connection box IP68, 3-pole | |
| black | 228730 |
| Ground spike | |
| grey | 231230 |

# RUSTY® SLOT 80
Pole

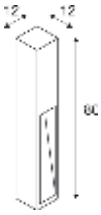


IP55 35 000 h L70B50

220-240 V ~50/60 Hz
Total wattage: 9 W
Material: FeCSi Steel/Polycarbonate (PC)

- open cable end

LED INSIDE CRI 80

30 lm | 3000 K

| Options | Prod. no. |
|---|---|
| rust | 233457 |

| Product | Prod. no. |
|---|---|
| Connection box IP68, 3-pole | |
| black | 228730 |
| Ground spike | |
| grey | 231230 |

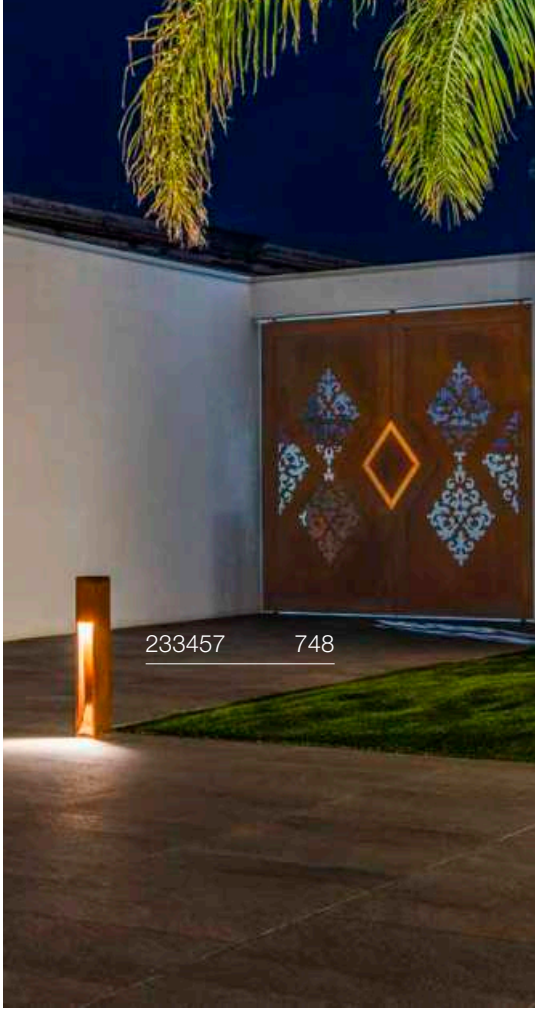


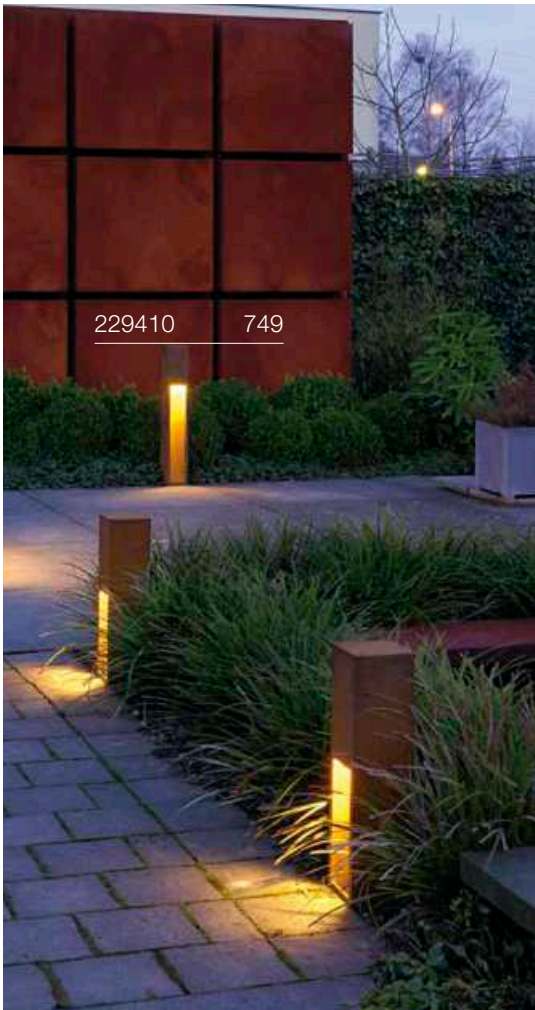

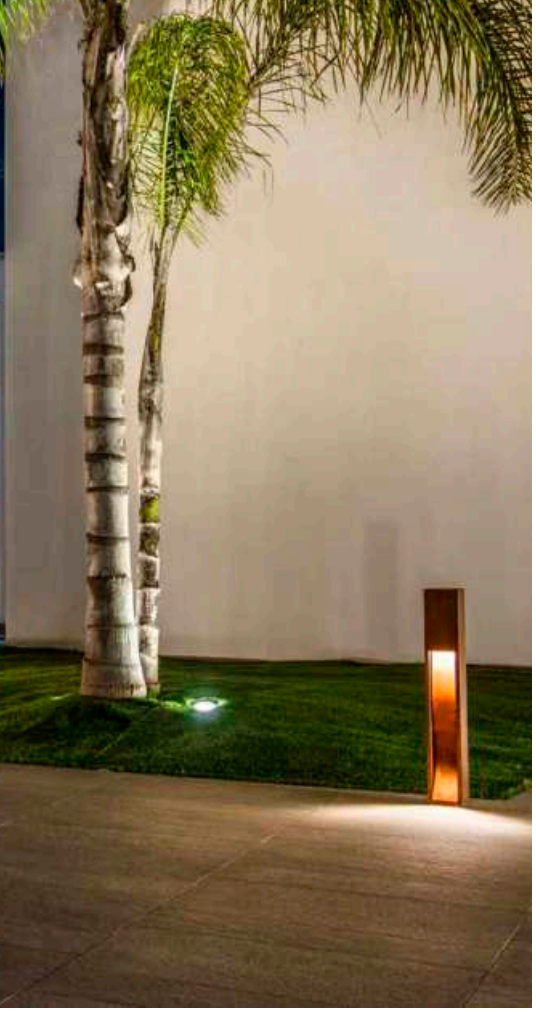

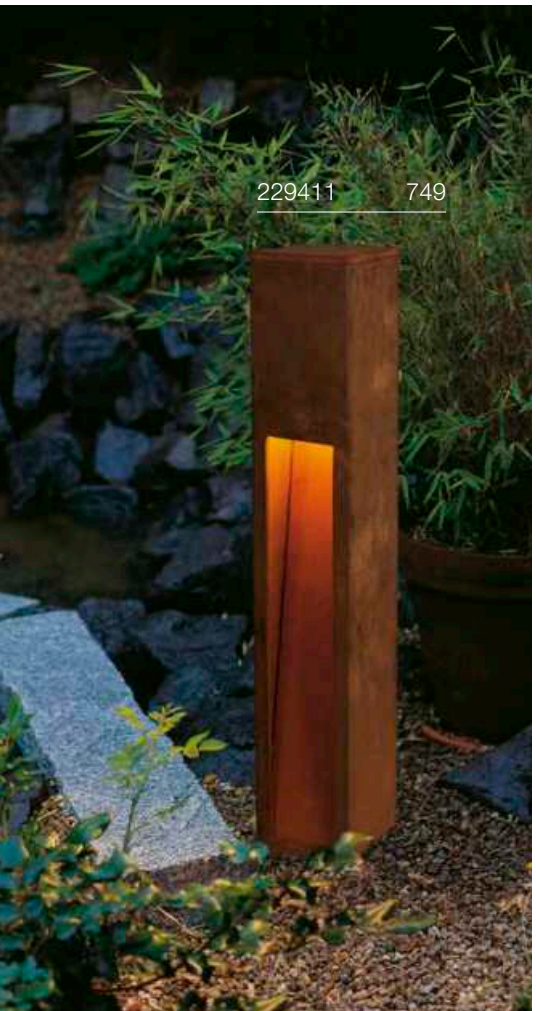


# RUSTY® SLOT 50
Pole, E27

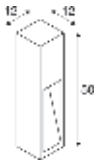


IP44

220-240 V ~50/60 Hz
Material: FeCSi Steel/Polycarbonate (PC)

- open cable end

SOCKET INSIDE 11 W

| Base: 1xE27 | max. Ø: 4.8 cm | L: 13.9 cm |
|---|---|---|

| Options | Prod. no. |
|---|---|
| rust | **229410** |

E27 | 8 W | 240°
880 lm | 3000 K | EEC = E
8 kW/1000 h

**Prod. no.:** **1005289**

| Product | Prod. no. |
|---|---|
| Connection box IP68, 3-pole | |
| black | **228730** |
| Ground spike | |
| grey | **231230** |

# RUSTY® SLOT 80
Pole, E27

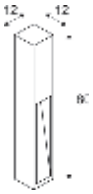


IP44

220-240 V ~50/60 Hz
Material: FeCSi Steel/Polycarbonate (PC)

- open cable end

SOCKET INSIDE 11 W

| Base: 1xE27 | max. Ø: 4.8 cm | L: 13.9 cm |
|---|---|---|

| Options | Prod. no. |
|---|---|
| rust | **229411** |

E27 | 8 W | 240°
880 lm | 3000 K | EEC = E
8 kW/1000 h

**Prod. no.:** **1005289**

| Product | Prod. no. |
|---|---|
| Connection box IP68, 3-pole | |
| black | **228730** |
| Ground spike | |
| grey | **231230** |

# RUSTY® PATHLIGHT
Pole, TCR-TSE

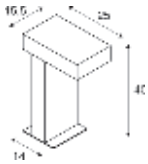

IP44

220-240 V ~50/60 Hz
Material: FeCSi Steel/Polycarbonate (PC)

• open cable end

SOCKET INSIDE 9 W

| Base: 1xG53 | max. Ø: 7.5 cm | L: 2.7 cm |
|---|---|---|

| Options | Prod. no. |
|---|---|
| ● rust | **230090** |

GX53 | 6 W | 120°
490 lm | 2700 K | EEC = G
7 kW/1000 h

C,L

**Prod. no.:** **1005272**

| Product | Prod. no. |
|---|---|
| Connection box IP68, 3-pole | |
| ● black | **228730** |
| Ground spike | |
| ● grey | **229422** |

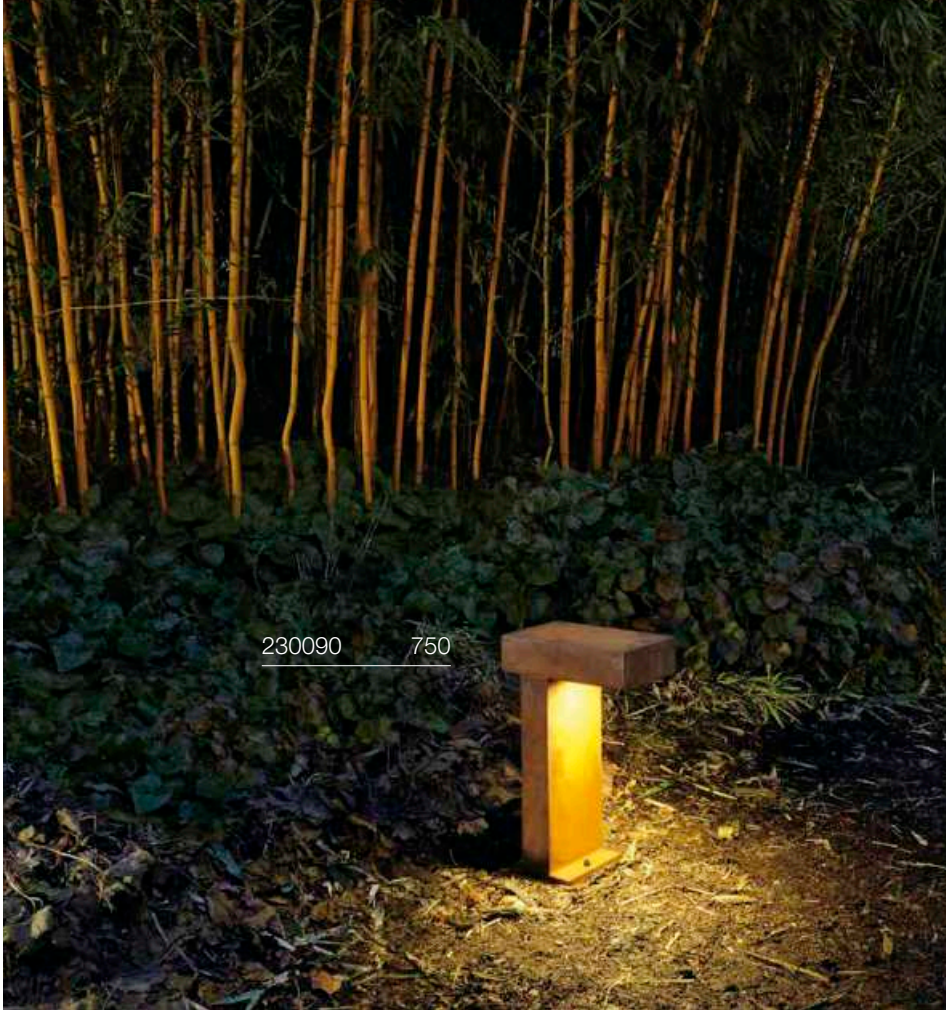

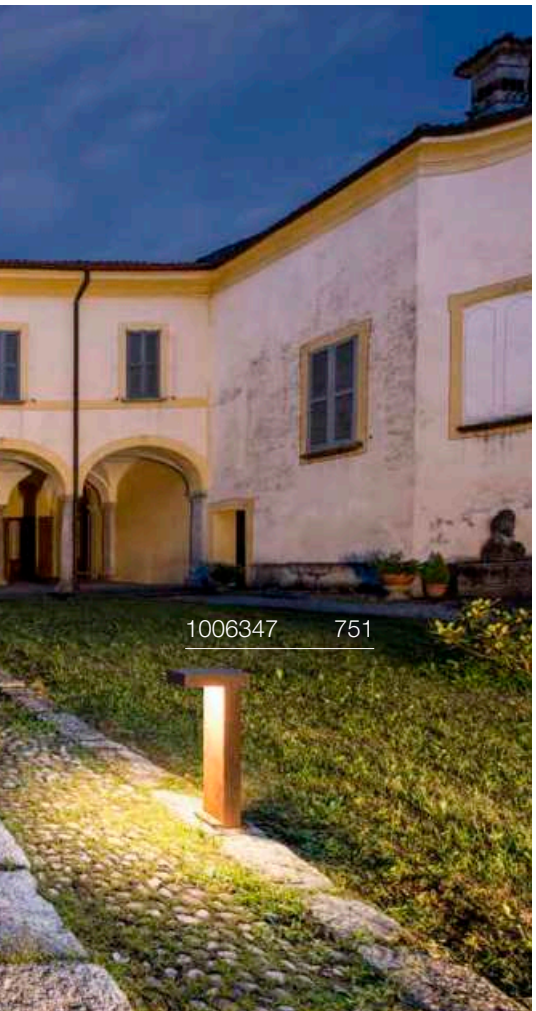


# RUSTY® PATHLIGHT 40
Pole

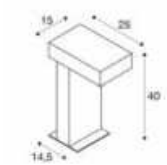


IP55 IK06 90° 25 000 h L70B50 20

220-240 V ~50/60 Hz
Total wattage: 8.8 W
Material: Steel/Acrylic

- open cable end

LED INSIDE CRI 80

470 lm|3000 K

| Options | Prod. no. |
|---|---|
| rust | **1006346** |

| Product | Prod. no. |
|---|---|
| Connection box IP68, 3-pole | |
| black | **228730** |
| Ground spike | |
| grey | **229422** |

# RUSTY® PATHLIGHT 70
Pole

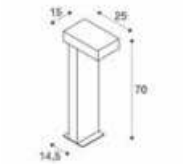


IP55 IK06 90° 25 000 h L70B50 20

220-240 V ~50/60 Hz
Total wattage: 8.8 W
Material: Steel/Acrylic

- open cable end

LED INSIDE CRI 80

470 lm|3000 K

| Options | Prod. no. |
|---|---|
| rust | **1006347** |

| Product | Prod. no. |
|---|---|
| Connection box IP68, 3-pole | |
| black | **228730** |
| Ground spike | |
| grey | **229422** |

# RUSTY® 40
## Pole

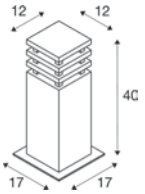


IP55 IK02 35 000 h L70B50

220-240 V ~50/60 Hz
Total wattage: 9 W
Material: FeCSi Steel/Polycarbonate (PC)

- open cable end

LED INSIDE CRI 80

90 lm|3000 K

| Options | Prod. no. |
|---|---|
| rust | 233427 |

| Product | Prod. no. |
|---|---|
| Connection box IP68, 3-pole | |
| black | 228730 |
| Ground spike | |
| grey | 229422 |

# RUSTY® 70
## Pole

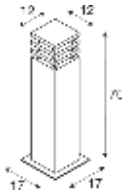


IP55 IK02 35 000 h L70B50

220-240 V ~50/60 Hz
Total wattage: 9 W
Material: FeCSi Steel/Polycarbonate (PC)

- open cable end

LED INSIDE CRI 80

90 lm | 3000 K

| Options | Prod. no. |
|---|---|
| rust | 233437 |

| Product | Prod. no. |
|---|---|
| Connection box IP68, 3-pole | |
| black | 228730 |
| Ground spike | |
| grey | 229422 |

# RUSTY® 40
## Pole, E27

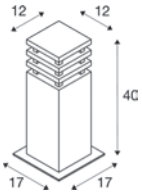


IP55 IK02

220-240 V ~50/60 Hz
Material: FeCSi Steel/Polycarbonate (PC)

- open cable end

SOCKET INSIDE 11 W

Base: 1xE27 | max. Ø: 4.8 cm | L: 13.9 cm

| Options | Prod. no. |
|---|---|
| rust | 229420 |

E27 | 8 W | 240°
880 lm | 3000 K | EEC = E
8 kW/1000 h

**Prod. no.: 1005289**

| Product | Prod. no. |
|---|---|
| Connection box IP68, 3-pole | |
| black | 228730 |
| Ground spike | |
| grey | 229422 |

# RUSTY® 70
## Pole, E27

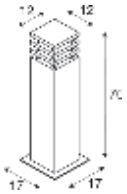


IP55 IK02

220-240 V ~50/60 Hz
Material: FeCSi Steel/Polycarbonate (PC)

- open cable end

SOCKET INSIDE 11 W

Base: 1xE27 | max. Ø: 4.8 cm | L: 13.9 cm

| Options | Prod. no. |
|---|---|
| rust | 229421 |

E27 | 8 W | 240°
880 lm | 3000 K | EEC = E
8 kW/1000 h

**Prod. no.: 1005289**

| Product | Prod. no. |
|---|---|
| Connection box IP68, 3-pole | |
| black | 228730 |
| Ground spike | |
| grey | 229422 |

229432 755

229430 755

229431 755

# RUSTY® CONE 24
FL, E14

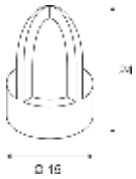

IP54 IK02

220-240 V ~50/60 Hz
Material: FeCSi Steel/Glass

- open cable end

SOCKET INSIDE 40 W

Base: 1xE14 | max. Ø: 4.8 cm | L: 13.9 cm

| Options | Prod. no. |
|---|---|
| rust | **229430** |

E14 | 4 W | 320°
380 lm | 2700 K | EEC = F
5 kW/1000h

**Prod. no.: 1005284**

# RUSTY® CONE 40
Pole, E27

IP54 IK02

220-240 V ~50/60 Hz
Material: FeCSi Steel/Glass

- open cable end

SOCKET INSIDE 11 W

Base: 1xE27 | max. Ø: 4.8 cm | L: 13.9 cm

| Options | Prod. no. |
|---|---|
| rust | **229431** |

E27 | 8 W | 240°
880 lm | 3000 K | EEC = E
8 kW/1000h

**Prod. no.: 1005289**

| Product | Prod. no. |
|---|---|
| Connection box IP68, 3-pole | |
| black | **228730** |
| Ground spike | |
| grey | **229423** |

# RUSTY® CONE 70
Pole, E27

IP54 IK02

220-240 V ~50/60 Hz
Material: FeCSi Steel/Polycarbonate (PC)

- open cable end

SOCKET INSIDE 11 W

Base: 1xE27 | max. Ø: 4.8 cm | L: 13.9 cm

| Options | Prod. no. |
|---|---|
| rust | **229432** |

E27 | 8 W | 240°
880 lm | 3000 K | EEC = E
8 kW/1000h

**Prod. no.: 1005289**

| Product | Prod. no. |
|---|---|
| Connection box IP68, 3-pole | |
| black | **228730** |
| Ground spike | |
| grey | **229423** |

# RUSTY® 40
Pole, E27

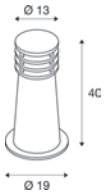


IP55 IK02

220-240 V ~50/60 Hz
Material: FeCSi Steel/Polycarbonate (PC)

• open cable end

SOCKET INSIDE 11 W

Base: 1xE27 | max. Ø: 4.8 cm | L: 13.9 cm

| Options | Prod. no. |
|---|---|
| rust | **229020** |

E27 | 8 W | 240°
880 lm | 3000 K | EEC = E
8 kW/1000h

**Prod. no.:** **1005289**

| Product | Prod. no. |
|---|---|
| Connection box IP68, 3-pole | |
| black | **228730** |
| Ground spike | |
| Stainless steel | **229022** |

# RUSTY® 70
Pole, E27

IP55 IK02

220-240 V ~50/60 Hz
Material: FeCSi Steel/Polycarbonate (PC)

• open cable end

SOCKET INSIDE 11 W

Base: 1xE27 | max. Ø: 4.8 cm | L: 13.9 cm

| Options | Prod. no. |
|---|---|
| rust | **229021** |

E27 | 8 W | 240°
880 lm | 3000 K | EEC = E
8 kW/1000h

**Prod. no.:** **1005289**

| Product | Prod. no. |
|---|---|
| Connection box IP68, 3-pole | |
| black | **228730** |
| Ground spike | |
| Stainless steel | **229022** |

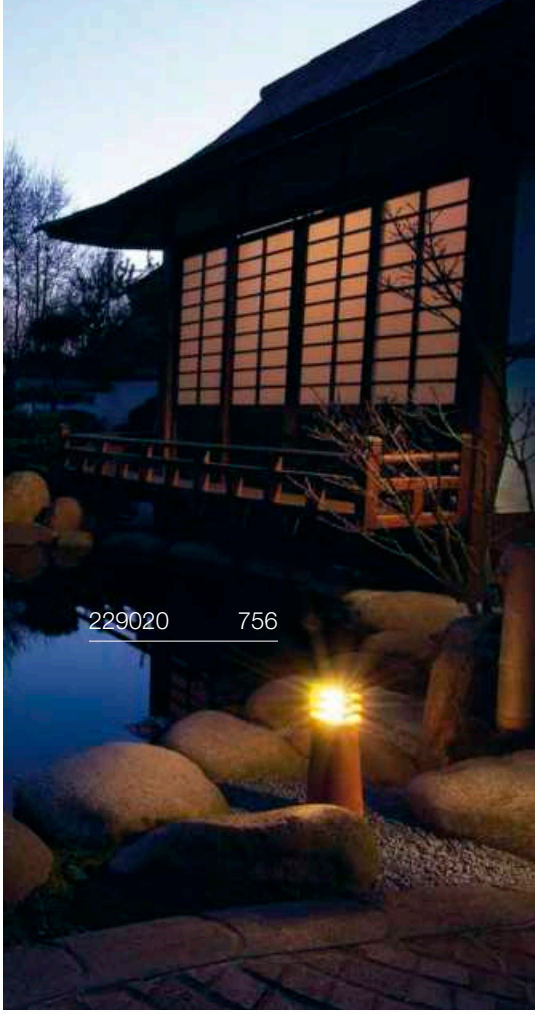


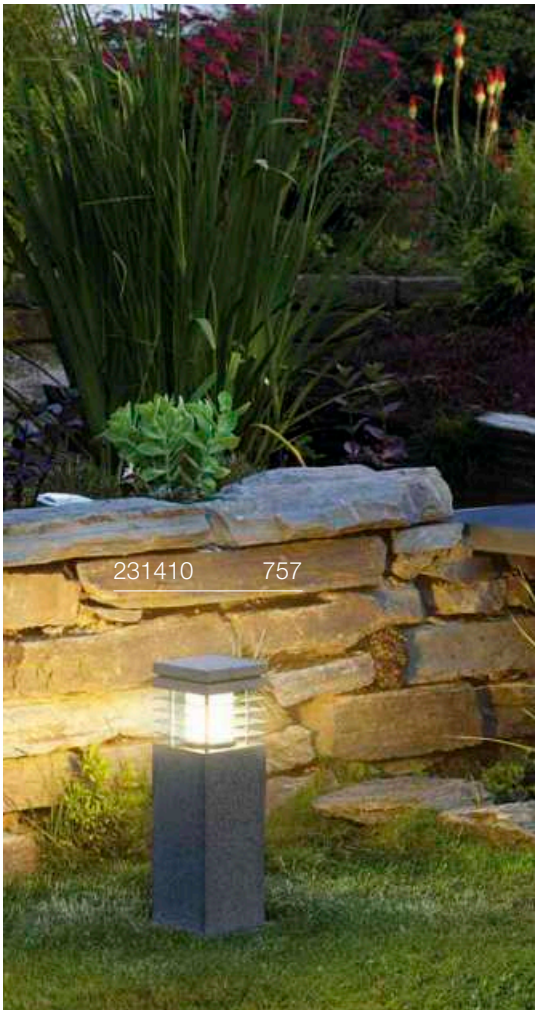

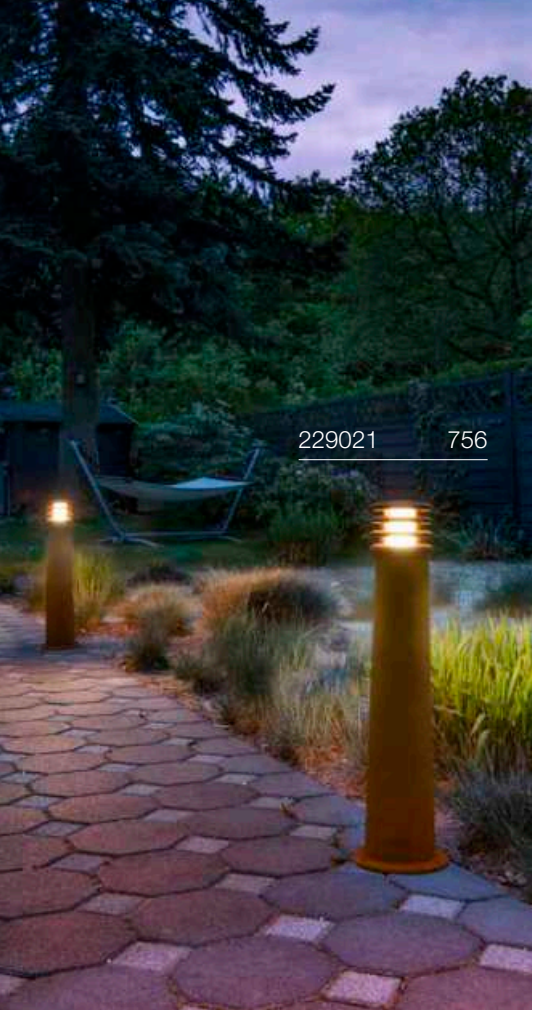


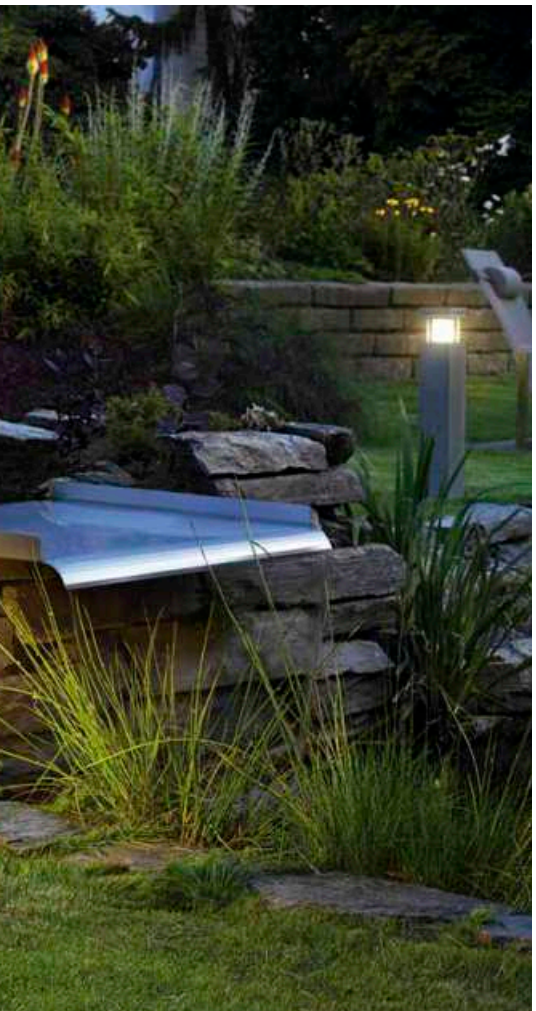

# ARROCK GRANITE 40
Pole, square, E27

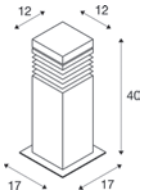


IP44 IK02

220-240 V ~50/60 Hz
Material: Granite/Stainless steel 304

- open cable end

SOCKET INSIDE 15 W

Base: 1xE27 | max. Ø: 5.2 cm | L: 11.5 cm

| Options | Prod. no. |
|---|---|
| grey/chrome | **231410** |

E27 | 8 W | 240°
880 lm | 3000 K | EEC = E
8 kW/1000h

**Prod. no.: 1005289**

| Product | Prod. no. |
|---|---|
| Connection box IP68, 3-pole | |
| black | **228730** |
| Ground spike | |
| grey | **229422** |

# ARROCK GRANITE 70
Pole, square, E27

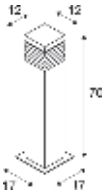


IP44 IK02

220-240 V ~50/60 Hz
Material: Granite/Stainless steel 304

- open cable end

SOCKET INSIDE 15 W

Base: 1xE27 | max. Ø: 5.2 cm | L: 11.5 cm

| Options | Prod. no. |
|---|---|
| grey/chrome | **231411** |

E27 | 8 W | 240°
880 lm | 3000 K | EEC = E
8 kW/1000h

**Prod. no.: 1005289**

| Product | Prod. no. |
|---|---|
| Connection box IP68, 3-pole | |
| black | **228730** |
| Ground spike | |
| grey | **229422** |

# ARROCK ARC
Pole, QPAR51

IP44 IK02

220-240 V ~50/60 Hz
Material: Granite/Stainless steel 304

SOCKET INSIDE 35 W

| Base: 1xGU10 | max. Ø: 5.1 cm | L: 7.6 cm |
|---|---|---|

| Options | Prod. no. |
|---|---|
| grey/chrome | **231420** |

GU10 | 6 W | 38°
450 lm | 2700 K | EEC = F
6 kW/1000 h

C,L

**Prod. no.:** **1005077**

| Product | Prod. no. |
|---|---|
| Ground spike | |
| grey | **231233** |

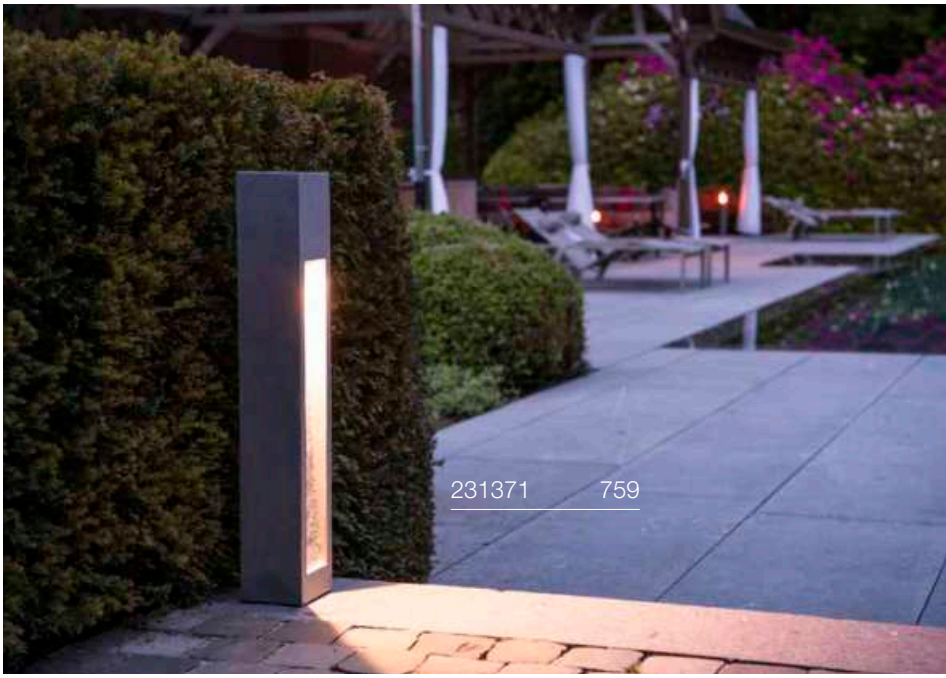


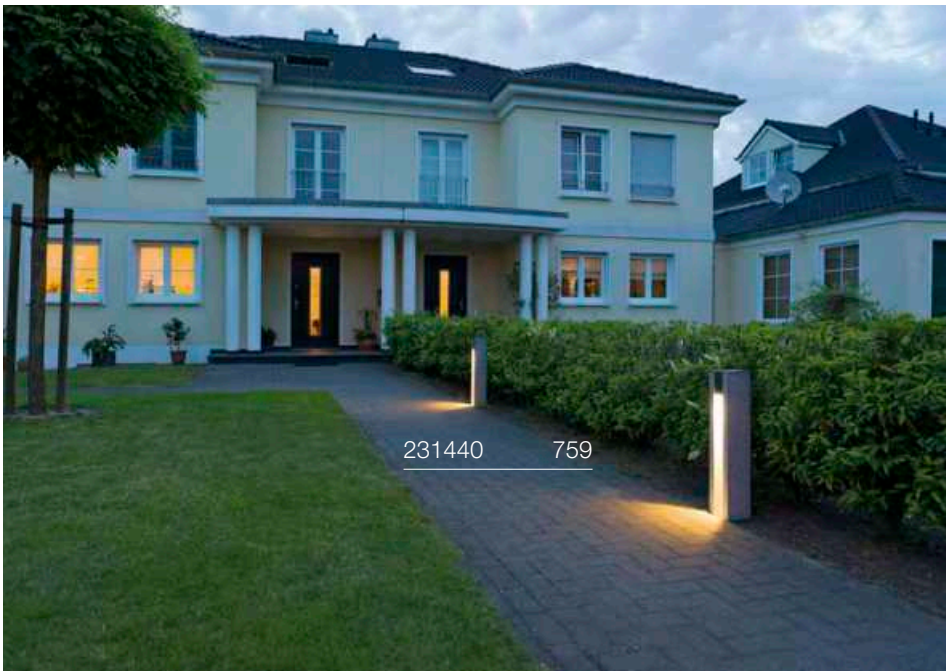

# ARROCK STONE 50
## Pole

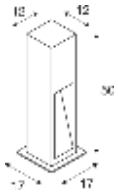


IP55 IK02 30 000 h L70B50

220-240 V ~50/60 Hz | 700 mA
Total wattage: 9 W
Material: Basalt/Stainless steel 304

- IP connection box
- open cable end

LED INSIDE CRI 80

330 lm | 3000 K

| Options | Prod. no. |
|---|---|
| grey | 231370 |

| Product | Prod. no. |
|---|---|
| Ground spike | |
| grey | 231235 |

# ARROCK STONE 75
## Pole

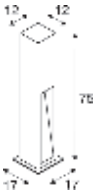


IP55 IK02 30 000 h L70B50

220-240 V ~50/60 Hz | 700 mA
Total wattage: 9 W
Material: Basalt/Stainless steel 304

- IP connection box
- open cable end

LED INSIDE CRI 80

330 lm | 3000 K

| Options | Prod. no. |
|---|---|
| grey | 231371 |

| Product | Prod. no. |
|---|---|
| Ground spike | |
| grey | 231235 |

# ARROCK SLOT
## Pole, QPAR51

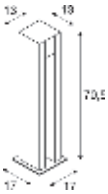


IP55 IK02

220-240 V ~50/60 Hz
Material: Granite/Stainless steel 304

- open cable end

SOCKET INSIDE 4 W

Base: 1xGU10

| Options | Prod. no. |
|---|---|
| grey/chrome | 231440 |

GU10 | 6 W | 38°
450 lm | 2700 K | EEC = F
6 kW/1000 h

C,L

**Prod. no.:** **1005077**

| Product | Prod. no. |
|---|---|
| Connection box IP68, 3-pole | |
| black | 228730 |
| Ground spike | |
| grey | 231235 |

# L-LINE OUT 30
FL, vertical

CCT

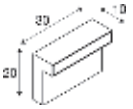


IP65 IK02 30000 h L70B50 20

220-240 V ~50/60 Hz | 500 mA
Total wattage: 11.5 W
Material: Aluminium/Polycarbonate (PC)

- The light colour must be set prior to installation
- open cable end

LED INSIDE CRI 80

| 800 lm \| 3000 K | 810 lm \| 4000 K |
|---|---|

| Options | Prod. no. |
|---|---|
| ● anthracite | **1003536** |

⊕

| Product | Prod. no. |
|---|---|
| Connection box IP68, 3-pole | |
| ● black | **228730** |

# L-LINE OUT 60
FL, vertical

CCT

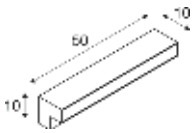


IP65 IK02 30000 h L70B50 20

220-240 V ~50/60 Hz | 500 mA
Total wattage: 11.5 W
Material: Aluminium/Polycarbonate (PC)

- The light colour must be set prior to installation
- open cable end

LED INSIDE CRI 80

| 780 lm \| 3000 K | 800 lm \| 4000 K |
|---|---|

| Options | Prod. no. |
|---|---|
| ● anthracite | **1003535** |

⊕

| Product | Prod. no. |
|---|---|
| Connection box IP68, 3-pole | |
| ● black | **228730** |

# L-LINE OUT 50
Pole, horizontal

CCT

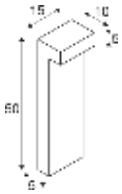


IP65 IK02 30000 h L70B50 20

220-240 V ~50/60 Hz | 350 mA
Total wattage: 7 W
Material: Aluminium/Polycarbonate (PC)

- The light colour must be set prior to installation
- open cable end

LED INSIDE CRI 80

| 490 lm \| 3000 K | 530 lm \| 4000 K |
|---|---|

| Options | Prod. no. |
|---|---|
| ● anthracite | **1003537** |

⊕

| Product | Prod. no. |
|---|---|
| Connection box IP68, 3-pole | |
| ● black | **228730** |

# L-LINE OUT 80
Pole, horizontal

CCT

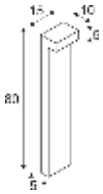


IP65 IK02 30000 h L70B50 20

220-240 V ~50/60 Hz | 350 mA
Total wattage: 7 W
Material: Aluminium/Polycarbonate (PC)

- The light colour must be set prior to installation
- open cable end

LED INSIDE CRI 80

| 490 lm \| 3000 K | 530 lm \| 4000 K |
|---|---|

| Options | Prod. no. |
|---|---|
| ● anthracite | **1003538** |

⊕

| Product | Prod. no. |
|---|---|
| Connection box IP68, 3-pole | |
| ● black | **228730** |

# TAHA II 45
## Pole, PHASE

NEW

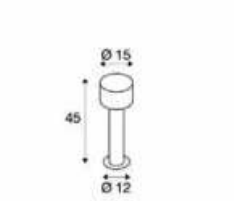


IP65 IK02 50 000 h L80B20

220-240 V ~50/60 Hz | 240 mA
Total wattage: 10 W
Material: Aluminium

- IP connection box

LED INSIDE CRI 80

| 450 lm \| 2200 K | 500 lm \| 2700 K |
|---|---|

| Options | Prod. no. |
|---|---|
| ● black | **1010197** |
| ● black | **1010198** |
| ● black | **1010199** |

# TAHA II 70
## Pole, Sensor

NEW

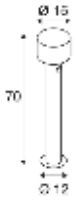


IP54 IK02 50 000 h L80B20

100-240 V ~50/60 Hz | 240 mA
Total wattage: 10 W
Material: Aluminium

- Primary and replica functionality. Option to control additional lights without a sensor
- IP connection box

LED INSIDE CRI 80

| 450 lm \| 2200 K | 500 lm \| 2700 K |
|---|---|

| Options | Prod. no. |
|---|---|
| ● black | **1010200** |
| ● black | **1010201** |

1004680 765

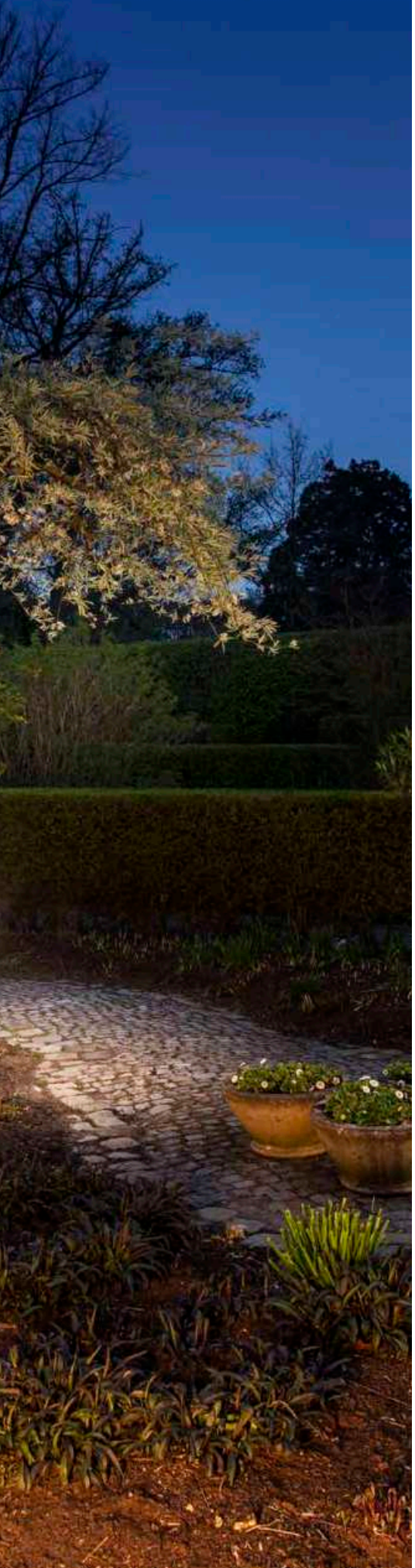



# OVALISK 75
## Pole

IP65 IK02 30000 h L70B50 19

220-240 V ~50/60 Hz | 500 mA
Total wattage: 6 W
Material: Aluminium/Glass

- The light colour must be set prior to installation
- open cable end

LED INSIDE CRI 80

| 580 lm \| 3000 K | 630 lm \| 4000 K |
|---|---|

| Options | Prod. no. |
|---|---|
| ● anthracite | **1004680** |

⊕

| Product | Prod. no. |
|---|---|
| Concrete anchor | |
| ○ silver | **228712** |
| Ground spike | |
| ● grey | **228722** |
| Connection box IP68, 3-pole | |
| ● black | **228730** |

# OVALISK 100
## Pole

IP65 IK02 30000 h L70B50 19

220-240 V ~50/60 Hz | 500 mA
Total wattage: 6 W
Material: Aluminium/Glass

- The light colour must be set prior to installation
- open cable end

LED INSIDE CRI 80

| 580 lm \| 3000 K | 630 lm \| 4000 K |
|---|---|

| Options | Prod. no. |
|---|---|
| ● anthracite | **1004681** |

⊕

| Product | Prod. no. |
|---|---|
| Concrete anchor | |
| ○ silver | **228712** |
| Ground spike | |
| ● grey | **228722** |
| Connection box IP68, 3-pole | |
| ● black | **228730** |

1001999 767

1002001 767

# GLOO PURE 27
Pole, E27

IP44 IK02 30

220-240 V ~50/60 Hz
Material: Aluminium/Glass

• open cable end

SOCKET INSIDE 23 W

| Base: 1xE27 | max. Ø: 4.8 cm | L: 18 cm |
|---|---|---|

| Options | Prod. no. |
|---|---|
| ● anthracite | **1001999** |

E27 | 8 W | 240°
880 lm | 3000 K | EEC = E
8 kW/1000 h

**Prod. no.: 1005289**

| Product | Prod. no. |
|---|---|
| Connection box IP68, 3-pole | |
| ● black | **228730** |
| Ground spike | |
| ● grey | **231234** |

# GLOO PURE 44
Pole, E27

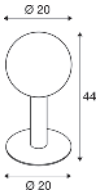


IP44 IK02 20

220-240 V ~50/60 Hz
Material: Aluminium/Glass

• open cable end

SOCKET INSIDE 23 W

| Base: 1xE27 | max. Ø: 4.8 cm | L: 18 cm |
|---|---|---|

| Options | Prod. no. |
|---|---|
| ● anthracite | **1002000** |

E27 | 14 W | 240°
1520 lm | 3000 K | EEC = E
14 kW/1000 h

**Prod. no.: 1005307**

| Product | Prod. no. |
|---|---|
| Connection box IP68, 3-pole | |
| ● black | **228730** |
| Ground spike | |
| ● grey | **231234** |

# GLOO PURE 70
Pole, E27

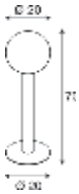


IP44 IK02 20

220-240 V ~50/60 Hz
Material: Aluminium/Glass

• open cable end

SOCKET INSIDE 23 W

| Base: 1xE27 | max. Ø: 4.8 cm | L: 18 cm |
|---|---|---|

| Options | Prod. no. |
|---|---|
| ● anthracite | **1002001** |

E27 | 8 W | 240°
880 lm | 3000 K | EEC = E
8 kW/1000 h

**Prod. no.: 1005289**

| Product | Prod. no. |
|---|---|
| Connection box IP68, 3-pole | |
| ● black | **228730** |
| Ground spike | |
| ● grey | **231234** |

227221 769

# ROTOBALL 25
FL, E27

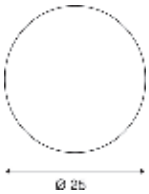


IP44 IK04

220-240 V ~50/60 Hz
Material: Steel/Polyethylene (PE)

- IP44 safety plug

SOCKET INSIDE 24 W

Base: 1xE27

| Options | Prod. no. |
|---|---|
| ○ white | **227219** |

E27 | 13 W | 220°
1300 lm | 2700 K | EEC = F
14 kW/1000 h

**Prod. no.: 1005302**

# ROTOBALL 40
FL, E27

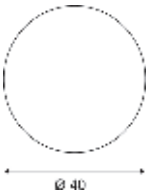


IP44 IK04

220-240 V ~50/60 Hz
Material: Steel/Polyethylene (PE)

- IP44 safety plug

SOCKET INSIDE 24 W

Base: 1xE27 max. Ø: 9.5 cm

| Options | Prod. no. |
|---|---|
| ○ white | **227220** |

E27 | 13 W | 220°
1300 lm | 2700 K | EEC = F
14 kW/1000 h

**Prod. no.: 1005302**

# ROTOBALL 50
FL, E27



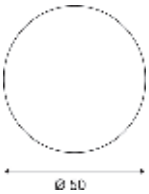


IP44 IK04

220-240 V ~50/60 Hz
Material: Steel/Polyethylene (PE)

- IP44 safety plug

SOCKET INSIDE 24 W

Base: 1xE27 max. Ø: 9.5 cm

| Options | Prod. no. |
|---|---|
| ○ white | **227221** |

E27 | 13 W | 220°
1300 lm | 2700 K | EEC = F
14 kW/1000 h

**Prod. no.: 1005302**

232075 771

230465 771

# PHOTONIA
## Pole, E27

IP55 IK03 20

220-240 V ~50/60 Hz
Material: Aluminium/Glass

- open cable end

SOCKET INSIDE 60 W

Base: 1xE27 | max. Ø: 9 cm | L: 15 cm

| Options | Prod. no. |
|---|---|
| ● anthracite | **232075** |

E27 | 8 W | 320°
800 lm | 2700 K | EEC = F
8 kW/1000 h

**Prod. no.: 1005303**

| Product | Prod. no. |
|---|---|
| Connection box IP68, 3-pole | |
| ● black | **228730** |
| Concrete anchor | |
| ◐ Stainless steel | **232085** |

# OTOS GLAS
## Pole, E27

IP43 IK04

220-240 V ~50/60 Hz
Material: Aluminium/Glass

- Concrete anchor included

SOCKET INSIDE 15 W

Base: 1xE27 | max. Ø: 6.5 cm | L: 14.5 cm

| Options | Prod. no. |
|---|---|
| ● anthracite | **230465** |

E27 | 13 W | 220°
1300 lm | 2700 K | EEC = F
14 kW/1000 h

**Prod. no.: 1005302**

| Product | Prod. no. |
|---|---|
| Connection box IP68, 3-pole | |
| ● black | **228730** |
| Screw set | |
| ◐ Stainless steel | **228753** |

# CUBIX
FL, QPAR51

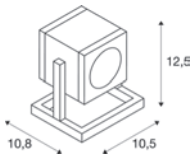


IP44 IK04 100°

220-240 V ~50/60 Hz
Material: Aluminium/Glass

- IP44 safety plug

SOCKET INSIDE 25 W

Base: 1xGU10

| Options | Prod. no. |
|---|---|
| ● anthracite | **132835** |

GU10 | 6 W | 38°
450 lm | 2700 K | EEC = F
6 kW/1000 h

C,L

**Prod. no.: 1005077**

# CONE
FL, E27

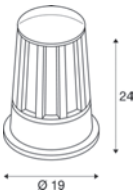


IP54 IK05

220-240 V ~50/60 Hz
Material: Aluminium/Glass

SOCKET INSIDE 100 W

Base: 1xE27 | L: 15 cm

| Options | Prod. no. |
|---|---|
| ● anthracite | **230435** |

E27 | 13 W | 220°
1300 lm | 2700 K | EEC = F
14 kW/1000 h

C

**Prod. no.: 1005302**

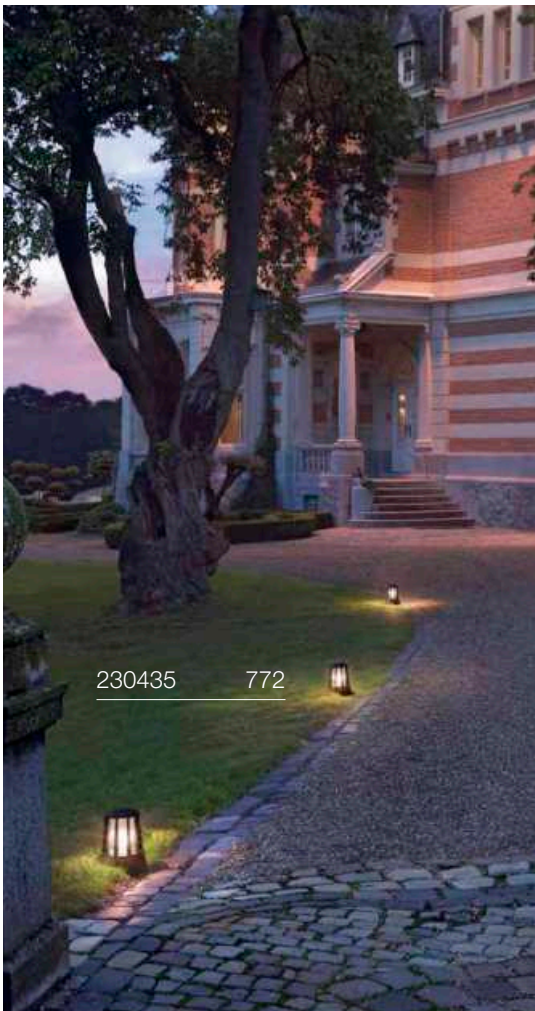

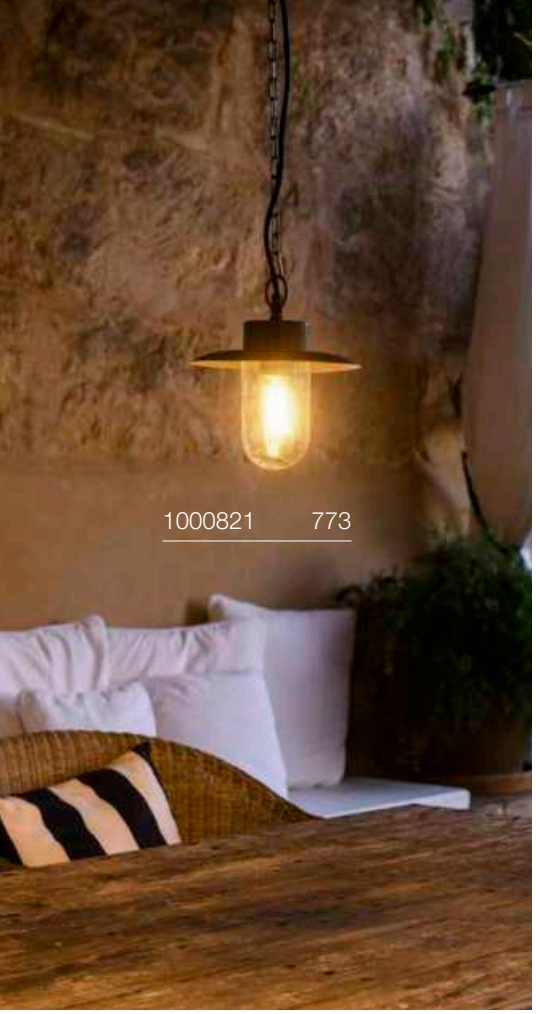

# MOLAT
PD, E27

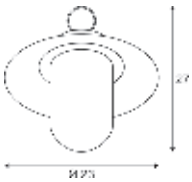

IP44 IK04 250 cm

220-240 V ~50/60 Hz
Material: Aluminium/Glass

- Suspension chain included
- IP44 safety plug

SOCKET INSIDE 60 W

| Base: 1xE27 | max. Ø: 6.5 cm | L: 14.5 cm |
|---|---|---|

| Options | Prod. no. |
|---|---|
| ● anthracite | **1000821** |

E27 | 8 W | 320°
800 lm | 2700 K | EEC = F
8 kW/1000 h



**Prod. no.:** **1005268**

| Product | Prod. no. |
|---|---|
| Ceiling rosette | |
| ● anthracite | **1000398** |

# MOLAT 100
Pole, E27

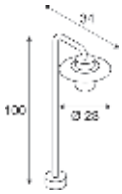


IP44 IK02

220-240 V ~50/60 Hz
Material: Aluminium/Glass

- open cable end

SOCKET INSIDE 60 W

| Base: 1xE27 | max. Ø: 6.5 cm | L: 14.5 cm |
|---|---|---|

| Options | Prod. no. |
|---|---|
| ● anthracite | **1000822** |

E27 | 8 W | 320°
700 lm | 2500 K | EEC = F
8 kW/1000 h

**Prod. no.:** **1005265**

| Product | Prod. no. |
|---|---|
| Ground spike | |
| ● grey | **230060** |

# LISENNE 40
Pole, E27

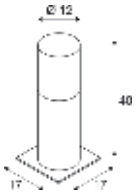


IP54 IK02

220-240 V ~50/60 Hz
Material: Basalt/Glass

• open cable end

SOCKET INSIDE 23 W

| Base: 1xE27 | max. Ø: 5.9 cm | L: 15 cm |
|---|---|---|

| Options | Prod. no. |
|---|---|
| ● grey | **1000665** |

E27 | 8 W | 320°
800 lm | 2700 K | EEC = F
8 kW/1000 h



**Prod. no.:** **1005268**

| Product | Prod. no. |
|---|---|
| Ground spike | |
| ● grey | **229422** |

# LISENNE 70
## Pole, E27

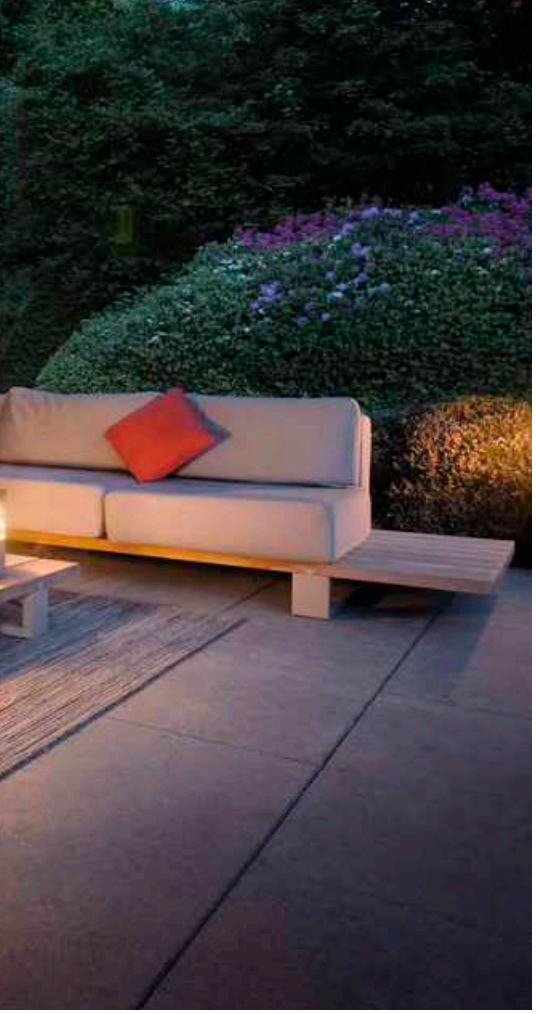

IP54 IK02

220-240 V ~50/60 Hz
Material: Basalt/Glass

- open cable end

SOCKET INSIDE 23 W

| Base: 1xE27 | max. Ø: 5.9 cm | L: 15 cm |
|---|---|---|

| Options | Prod. no. |
|---|---|
| grey | **1000666** |

E27 | 8 W | 320°
800 lm | 2700 K | EEC = F
8 kW/1000 h

**Prod. no.:** **1005268**

| Product | Prod. no. |
|---|---|
| Ground spike | |
| grey | **229422** |

1000666 775

228935 777

228925 777

# ALPA MUSHROOM 45
Pole, E27

IP55 IK03

220-240 V ~50/60 Hz
Material: Aluminium/Polycarbonate (PC)

- open cable end

SOCKET INSIDE 24 W

| Base: 1xE27 | max. Ø: 5.2 cm | L: 16 cm |
|---|---|---|

| Options | Prod. no. |
|---|---|
| ● anthracite | **228935** |

E27 | 14 W | 240°
1520 lm | 3000 K | EEC = E
14 kW/1000 h

**Prod. no.: 1005307**

| Product | Prod. no. |
|---|---|
| Concrete anchor | |
| ○ silver | **228712** |
| Ground spike | |
| ● grey | **228722** |
| Connection box IP68, 3-pole | |
| ● black | **228730** |
| Screw set | |
| ◐ Stainless steel | **228752** |

# ALPA MUSHROOM 75
Pole, E27

IP55 IK03

220-240 V ~50/60 Hz
Material: Aluminium/Polycarbonate (PC)

- open cable end

SOCKET INSIDE 24 W

| Base: 1xE27 | max. Ø: 5.2 cm | L: 16 cm |
|---|---|---|

| Options | Prod. no. |
|---|---|
| ● anthracite | **228945** |

E27 | 14 W | 240°
1520 lm | 3000 K | EEC = E
14 kW/1000 h

**Prod. no.: 1005307**

| Product | Prod. no. |
|---|---|
| Concrete anchor | |
| ○ silver | **228712** |
| Ground spike | |
| ● grey | **228722** |
| Connection box IP68, 3-pole | |
| ● black | **228730** |
| Screw set | |
| ◐ Stainless steel | **228752** |

# ALPA CONE 100
Pole, E27

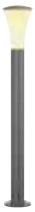

IP55 IK03

220-240 V ~50/60 Hz
Material: Aluminium/Polycarbonate (PC)

- open cable end

SOCKET INSIDE 24 W

| Base: 1xE27 | max. Ø: 5.2 cm | L: 17.5 cm |
|---|---|---|

| Options | Prod. no. |
|---|---|
| ● anthracite | **228925** |

E27 | 8 W | 240°
880 lm | 3000 K | EEC = E
8 kW/1000 h

**Prod. no.: 1005289**

| Product | Prod. no. |
|---|---|
| Concrete anchor | |
| ○ silver | **228712** |
| Ground spike | |
| ● grey | **228722** |
| Connection box IP68, 3-pole | |
| ● black | **228730** |
| Screw set | |
| ◐ Stainless steel | **228752** |

# APONI 90
## Pole, PHASE

IP65 30 000 h L70B50 20

220-240 V ~50/60 Hz | 500 mA
Total wattage: 6.3 W
Material: Aluminium

- open cable end

LED INSIDE CRI 80

520 lm | 3000 K

| Options | Prod. no. |
|---|---|
| ● anthracite | **1000682** |

⊕

| Product | Prod. no. |
|---|---|
| Connection box IP68, 3-pole | |
| ● black | **228730** |

# APONI 120
## Pole, PHASE

IP65 30 000 h L70B50 20

220-240 V ~50/60 Hz | 500 mA
Total wattage: 6.3 W
Material: Aluminium

- open cable end

LED INSIDE CRI 80

520 lm | 3000 K

| Options | Prod. no. |
|---|---|
| ● anthracite | **1000683** |

⊕

| Product | Prod. no. |
|---|---|
| Connection box IP68, 3-pole | |
| ● black | **228730** |

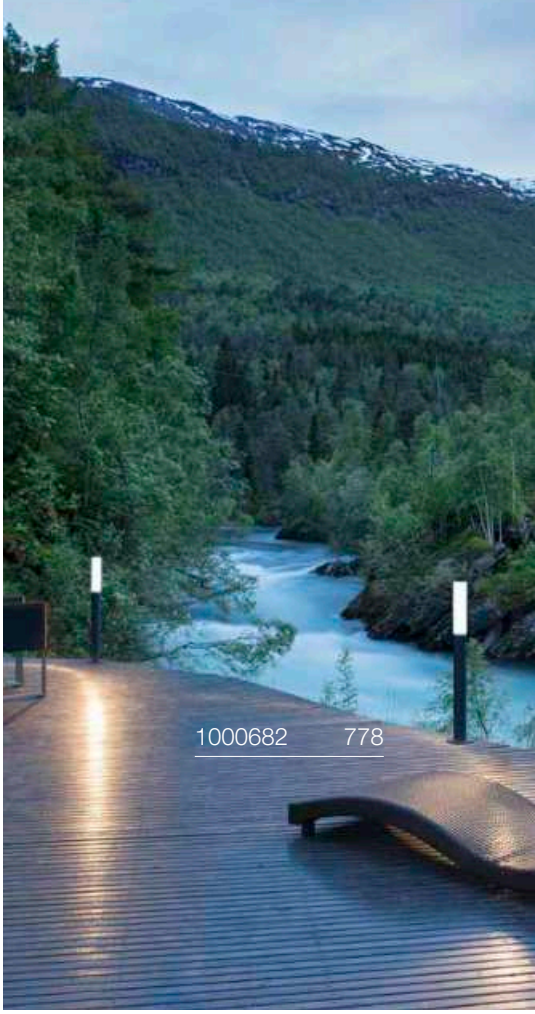

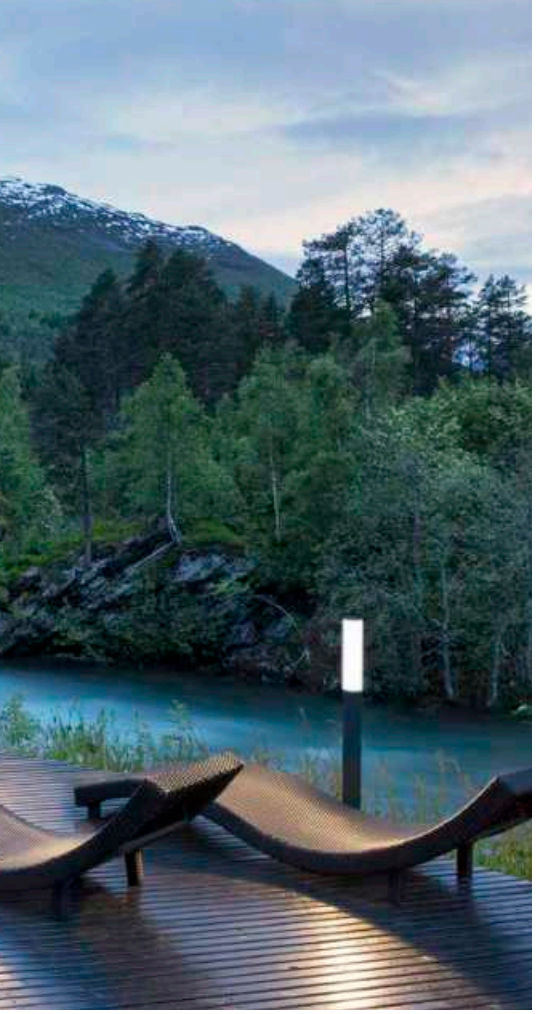

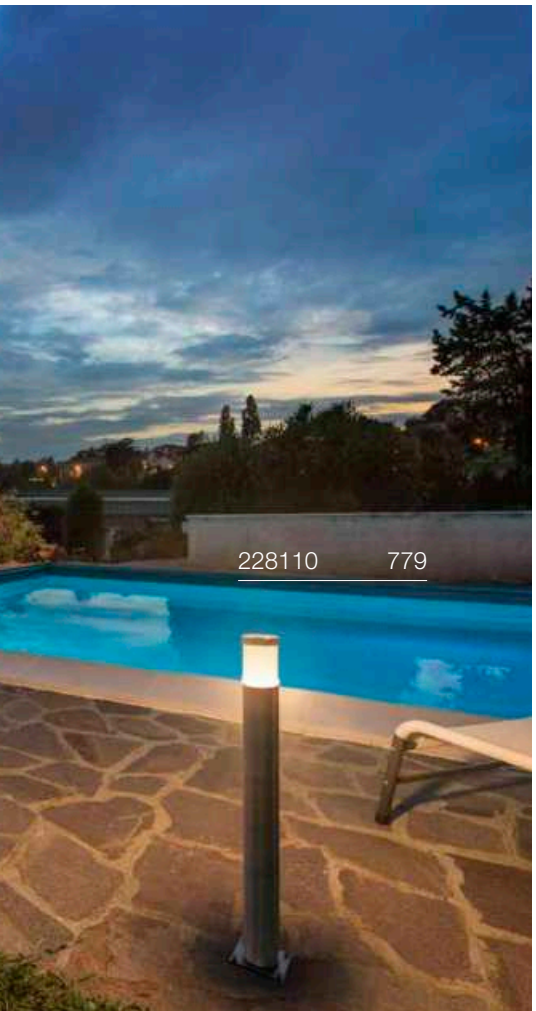


# TRUST 30
## Pole

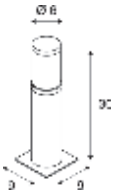

IP55 IK07 30000 h L70B50

220-240 V ~50/60 Hz
Total wattage: 9 W
Material: Stainless steel 316

- open cable end

LED INSIDE CRI 80

400 lm | 3000 K

| Options | Prod. no. |
|---|---|
| Stainless steel | **228100** |

| Product | Prod. no. |
|---|---|
| Ground spike | |
| black | **227922** |
| Ring-shaped grid | |
| Stainless steel | **228130** |
| Connection box IP68, 3-pole | |
| black | **228730** |
| Spiral-shaped grid | |
| black | **1000449** |

# TRUST 60
## Pole

IP55 IK07 30000 h L70B50

220-240 V ~50/60 Hz
Total wattage: 9 W
Material: Stainless steel 316

- open cable end

LED INSIDE CRI 80

400 lm | 3000 K

| Options | Prod. no. |
|---|---|
| Stainless steel | **228110** |

| Product | Prod. no. |
|---|---|
| Ground spike | |
| black | **227922** |
| Ring-shaped grid | |
| Stainless steel | **228130** |
| Connection box IP68, 3-pole | |
| black | **228730** |
| Spiral-shaped grid | |
| black | **1000449** |

# BIG NAILS 50
Pole, E27

IP44

220-240 V ~50/60 Hz
Material: Stainless steel 304/
Polycarbonate (PC)

• open cable end

SOCKET INSIDE 15 W

| Base: 1xE27 | max. Ø: 4.5 cm | L: 17 cm |
|---|---|---|

| Options | Prod. no. |
|---|---|
| Stainless steel | **229162** |

E27 | 8 W | 240°
880 lm | 3000 K | EEC = E
8 kW/1000 h

**Prod. no.:** **1005289**

| Product | Prod. no. |
|---|---|
| Ground spike | |
| black | **227922** |

# BIG NAILS 80
Pole, E27

IP44

220-240 V ~50/60 Hz
Material: Stainless steel 304/
Polycarbonate (PC)

• open cable end

SOCKET INSIDE 15 W

| Base: 1xE27 | max. Ø: 4.5 cm | L: 17 cm |
|---|---|---|

| Options | Prod. no. |
|---|---|
| Stainless steel | **229172** |

E27 | 8 W | 240°
880 lm | 3000 K | EEC = E
8 kW/1000 h

**Prod. no.:** **1005289**

| Product | Prod. no. |
|---|---|
| Ground spike | |
| black | **227922** |

# ROX ACRYL 30
Pole, E27

IP65 IK02

220-240 V ~50/60 Hz
Material: Stainless steel 304

• open cable end

SOCKET INSIDE 20 W

Base: 1xE27 | max. Ø: 6 cm | L: 15 cm

| Options | Prod. no. |
|---|---|
| Stainless steel | **1001488** |

E27 | 4 W | 280°
830 lm | 2700 K | EEC = A
4 kW/1000 h

**Prod. no.: 1008641**

| Product | Prod. no. |
|---|---|
| T-connector box | |
| black | **228726** |
| Ground spike | |
| grey | **231234** |
| Concrete anchor | |
| Stainless steel | **1001494** |

# ROX ACRYL 60
Pole, E27

IP65 IK02

220-240 V ~50/60 Hz
Material: Stainless steel 304

• open cable end

SOCKET INSIDE 20 W

Base: 1xE27 | max. Ø: 6 cm | L: 15 cm

| Options | Prod. no. |
|---|---|
| Stainless steel | **1001489** |

E27 | 13 W | 220°
1300 lm | 2700 K | EEC = F
14 kW/1000 h

**Prod. no.: 1005302**

| Product | Prod. no. |
|---|---|
| T-connector box | |
| black | **228726** |
| Ground spike | |
| grey | **231234** |
| Concrete anchor | |
| Stainless steel | **1001494** |

# ROX ACRYL 90
Pole, E27

IP65 IK02

220-240 V ~50/60 Hz
Material: Stainless steel 304

• open cable end

SOCKET INSIDE 20 W

Base: 1xE27 | max. Ø: 6 cm | L: 15 cm

| Options | Prod. no. |
|---|---|
| Stainless steel | **1001490** |

E27 | 8 W | 320°
800 lm | 2700 K | EEC = F
8 kW/1000 h

**Prod. no.: 1005303**

| Product | Prod. no. |
|---|---|
| T-connector box | |
| black | **228726** |
| Ground spike | |
| grey | **231234** |
| Concrete anchor | |
| Stainless steel | **1001494** |

230066 783

230069 783

# VAP SLIM 30
Pole, E27

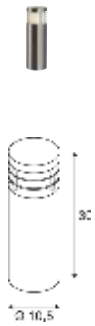

IP44

220-240 V ~50/60 Hz
Material: Stainless steel 304

- open cable end

SOCKET INSIDE 20 W

| Base: 1xE27 | max. Ø: 5.1 cm | L: 12.6 cm |
|---|---|---|

| Options | Prod. no. |
|---|---|
| Stainless steel | **230063** |

E27 | 8 W | 240°
880 lm | 3000 K | EEC = E
8 kW/1000 h

**Prod. no.: 1005289**

| Product | Prod. no. |
|---|---|
| Ground spike | |
| grey | **230060** |
| Concrete anchor | |
| Stainless steel | **230061** |

# VAP SLIM 60
Pole, E27

IP44

220-240 V ~50/60 Hz
Material: Stainless steel 304

- open cable end

SOCKET INSIDE 20 W

| Base: 1xE27 | max. Ø: 5.1 cm | L: 12.6 cm |
|---|---|---|

| Options | Prod. no. |
|---|---|
| Stainless steel | **230066** |

E27 | 8 W | 240°
880 lm | 3000 K | EEC = E
8 kW/1000 h

**Prod. no.: 1005289**

| Product | Prod. no. |
|---|---|
| Ground spike | |
| grey | **230060** |
| Concrete anchor | |
| Stainless steel | **230061** |

# VAP SLIM 90
Pole, E27

IP44

220-240 V ~50/60 Hz
Material: Stainless steel 304

- open cable end

SOCKET INSIDE 20 W

| Base: 1xE27 | max. Ø: 5.1 cm | L: 12.6 cm |
|---|---|---|

| Options | Prod. no. |
|---|---|
| Stainless steel | **230069** |

E27 | 8 W | 240°
880 lm | 3000 K | EEC = E
8 kW/1000 h

**Prod. no.: 1005289**

| Product | Prod. no. |
|---|---|
| Ground spike | |
| grey | **230060** |
| Concrete anchor | |
| Stainless steel | **230061** |

# C-POL 90
Pole, E27

IP54 IK03

220-240 V ~50/60 Hz
Material: Aluminium/Polycarbonate (PC)

• open cable end

SOCKET INSIDE 24 W

Base: 1xE27 | max. Ø: 5.2 cm | L: 17.3 cm

| Options | Prod. no. |
|---|---|
| ● anthracite | **231475** |

E27 | 8 W | 240°
880 lm | 3000 K | EEC = E
8 kW/1000 h

**Prod. no.:** **1005289**

| Product | Prod. no. |
|---|---|
| Connection box IP68, 3-pole | |
| ● black | **228730** |

# F-POL 85
Pole, E27

IP54 IK05

220-240 V ~50/60 Hz
Material: Aluminium/Polycarbonate (PC)

• open cable end

SOCKET INSIDE 20 W

Base: 1xE27 | max. Ø: 5.1 cm | L: 14.8 cm

| Options | Prod. no. |
|---|---|
| ● anthracite | **231595** |

E27 | 8 W | 240°
880 lm | 3000 K | EEC = E
8 kW/1000 h

**Prod. no.:** **1005289**

| Product | Prod. no. |
|---|---|
| Connection box IP68, 3-pole | |
| ● black | **228730** |

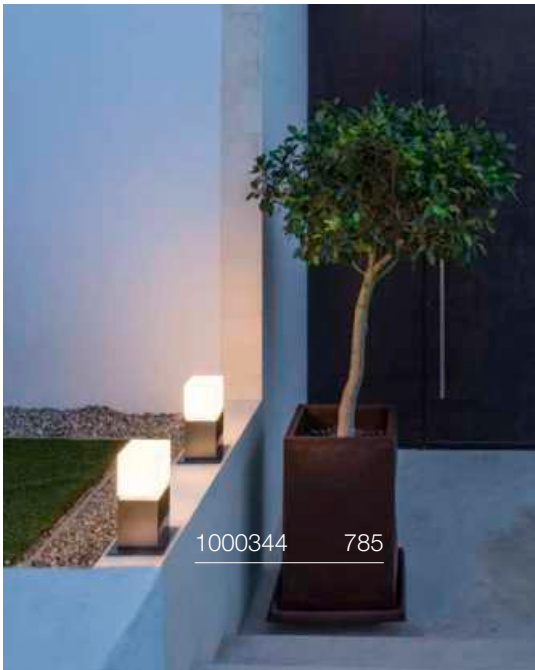

# SQUARE POLE 30
Pole, E27

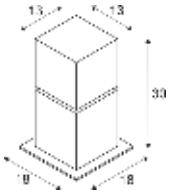


IP44 IK02

220-240 V ~50/60 Hz
Material: Stainless steel 304

• open cable end

SOCKET INSIDE 20 W

Base: 1xE27 max. Ø: 6 cm | L: 15 cm

| Options | Prod. no. |
|---|---|
| Stainless steel | **1000344** |

E27 | 8 W | 320°
800 lm | 2700 K | EEC = F
8 kW/1000 h

**Prod. no.: 1005303**

| Product | Prod. no. |
|---|---|
| Connection box IP68, 3-pole | |
| black | **228730** |
| Ground spike | |
| grey | **231234** |
| Concrete anchor | |
| Stainless steel | **1000343** |

# SQUARE POLE 60
Pole, E27

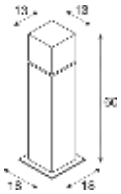


IP44 IK02

220-240 V ~50/60 Hz
Material: Stainless steel 304

• open cable end

SOCKET INSIDE 20 W

Base: 1xE27 max. Ø: 6 cm | L: 15 cm

| Options | Prod. no. |
|---|---|
| Stainless steel | **1000345** |

E27 | 4 W | 280°
830 lm | 2700 K | EEC = A
4 kW/1000 h

**Prod. no.: 1008641**

| Product | Prod. no. |
|---|---|
| Connection box IP68, 3-pole | |
| black | **228730** |
| Ground spike | |
| grey | **231234** |
| Concrete anchor | |
| Stainless steel | **1000343** |

# SQUARE POLE 90
Pole, E27

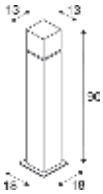


IP44 IK02

220-240 V ~50/60 Hz
Material: Stainless steel 304

• open cable end

SOCKET INSIDE 20 W

Base: 1xE27 max. Ø: 6 cm | L: 15 cm

| Options | Prod. no. |
|---|---|
| Stainless steel | **1000346** |

E27 | 13 W | 220°
1300 lm | 2700 K | EEC = F
14 kW/1000 h

**Prod. no.: 1005302**

| Product | Prod. no. |
|---|---|
| Connection box IP68, 3-pole | |
| black | **228730** |
| Ground spike | |
| grey | **231234** |
| Concrete anchor | |
| Stainless steel | **1000343** |

231455 787

# SLOTS 45
## Pole

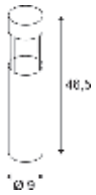


IP44 68° 25 000 h L70B50

220-240 V ~50/60 Hz
Total wattage: 4.5 W
Material: Aluminium

- Concrete anchor included
- open cable end

LED INSIDE CRI 80

200 lm|3000 K

| Options | Prod. no. |
|---|---|
| anthracite | 231815 |
| rust | 231817 |

# SLOTS 65
## Pole

IP44 68° 25 000 h L70B50

220-240 V ~50/60 Hz
Total wattage: 4.5 W
Material: Aluminium

- Concrete anchor included
- open cable end

LED INSIDE CRI 90

200 lm|3000 K

| Options | Prod. no. |
|---|---|
| anthracite | 231455 |
| rust | 231457 |

# H-POL 30
Pole

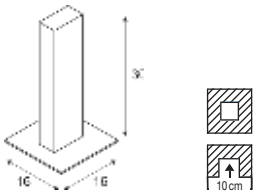


IP65 IK03 120° 30000 h L70B50 36

100-277 V ~50/60 Hz | 480 mA
Total wattage: 9.7 W
Material: Aluminium/Plastic

- This product is intended for in-floor installation
- A larger recessed fixing kit is available for optional installation in the floor, with installation dimensions L: 14 cm W: 14 cm D: 16 cm

LED INSIDE CRI 80

350 lm | 3000 K

| Options | Prod. no. |
|---|---|
| ● anthracite | **232155** |

⊕

| Product | Prod. no. |
|---|---|
| Recessed fixing kit 14 x 14 cm | |
| ● black | **232195** |

# H-POL 60
Pole

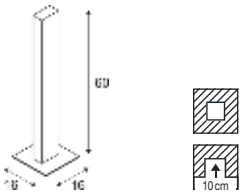


IP65 IK03 120° 30000 h L70B50 18

100-277 V ~50/60 Hz | 500 mA
Total wattage: 18 W
Material: Aluminium/Plastic

- This product is intended for in-floor installation
- A larger recessed fixing kit is available for optional installation in the floor, with installation dimensions L: 14 cm W: 14 cm D: 16 cm

LED INSIDE CRI 80

700 lm | 3000 K

| Options | Prod. no. |
|---|---|
| ● anthracite | **232165** |

⊕

| Product | Prod. no. |
|---|---|
| Recessed fixing kit 14 x 14 cm | |
| ● black | **232195** |

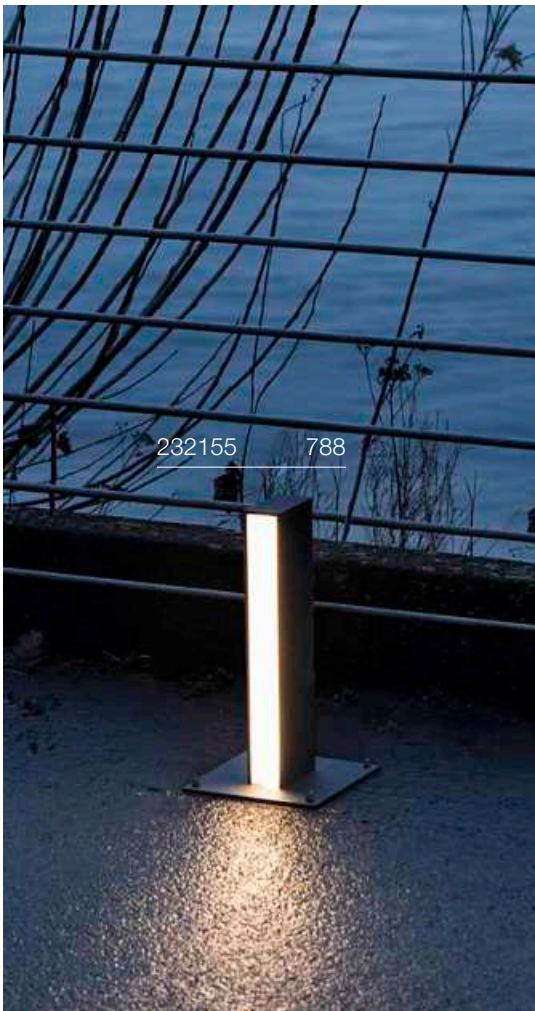

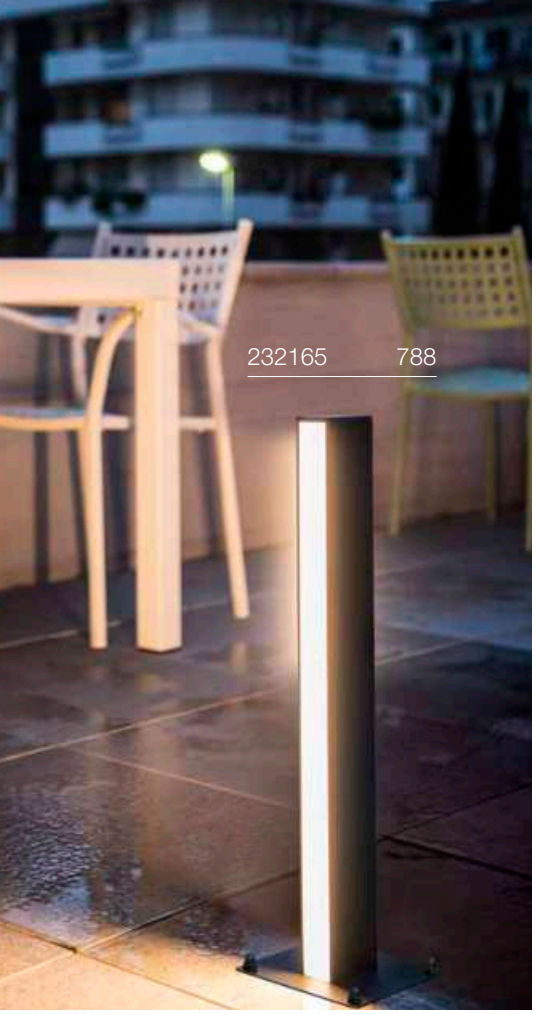


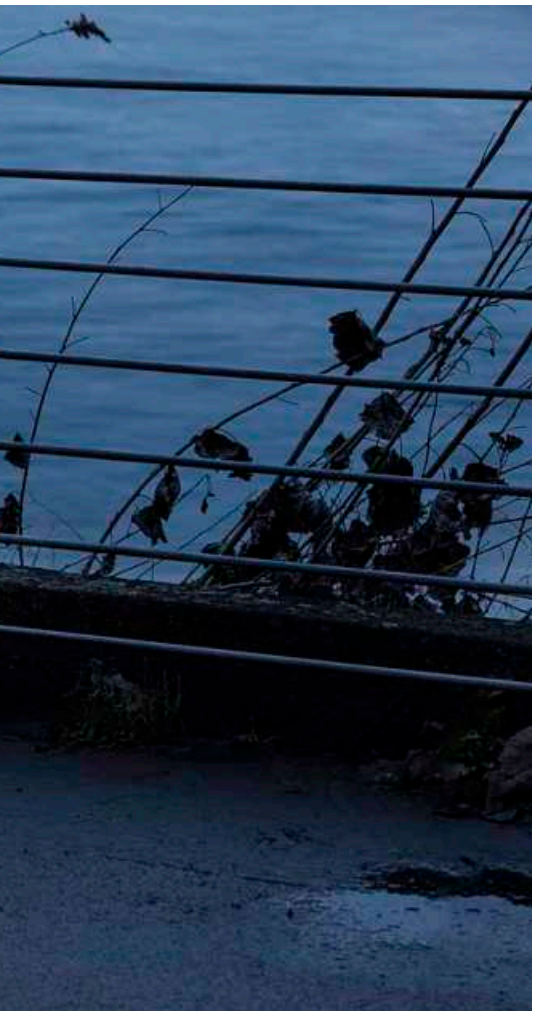

# H-POL TWIN 60
## Pole

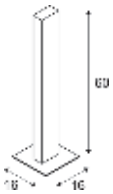


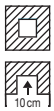

220-240 V ~50/60 Hz | 1000 mA
Total wattage: 35 W
Material: Aluminium/Plastic

- This product is intended for in-floor installation
- A larger recessed fixing kit is available for optional installation in the floor, with installation dimensions L: 14 cm W: 14 cm D: 16 cm

LED INSIDE CRI 80

Direct 700 lm | 3000 K

| Options | Prod. no. |
|---|---|
| ● anthracite | **232185** |

⊕

| Product | Prod. no. |
|---|---|
| Recessed fixing kit 14 x 14 cm | |
| ● black | **232195** |

232135 791

232145 791

# SLOTBOX 40
## Pole

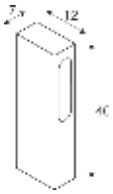


IP44 IK04 35 000 h L70B50

100-277 V ~50/60 Hz | 700 mA
Total wattage: 8 W
Material: Aluminium

- open cable end

INSIDE

160 lm|3000 K

| Options | Prod. no. |
|---|---|
| ● anthracite | **232135** |

⊕

| Product | Prod. no. |
|---|---|
| Connection box IP68, 3-pole | |
| ● black | **228730** |

# SLOTBOX 70
## Pole

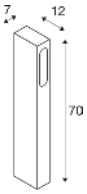


IP44 IK04 35 000 h L70B50

100-277 V ~50/60 Hz | 700 mA
Total wattage: 8.7 W
Material: Aluminium

- open cable end

INSIDE

160 lm|3000 K

| Options | Prod. no. |
|---|---|
| ● anthracite | **232145** |

⊕

| Product | Prod. no. |
|---|---|
| Connection box IP68, 3-pole | |
| ● black | **228730** |

1008727 793

1008726 793

## ORDI II 45
Pole, PHASE

CCT

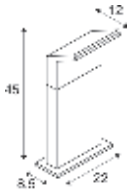


C,L IP65 IK07 50 000 h L80B20 150

220-240 V ~50/60 Hz | 240 mA
Total wattage: 9.5 W
Material: Aluminium

- The light colour must be set prior to installation
- IP connection box

LED INSIDE CRI 80

| 700 lm \| 2200 K | 850 lm \| 3000 K |
|---|---|

| Options | Prod. no. |
|---|---|
| ● black | **1008725** |

## ORDI II 70
Pole, PHASE

CCT

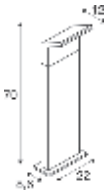


C,L IP65 IK07 50 000 h L80B20 150

220-240 V ~50/60 Hz | 240 mA
Total wattage: 9.5 W
Material: Aluminium

- The light colour must be set prior to installation
- IP connection box

LED INSIDE CRI 80

| 700 lm \| 2200 K | 850 lm \| 3000 K |
|---|---|

| Options | Prod. no. |
|---|---|
| ● black | **1008726** |

## ORDI II 70
Pole, Sensor

CCT
IR

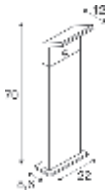


IP54 IK07 50 000 h L80B20 150

100-240 V ~50/60 Hz | 240 mA
Total wattage: 9.5 W
Material: Aluminium

- The light colour must be set prior to installation
- Primary and replica functionality
- IP connection box

LED INSIDE CRI 80

| 700 lm \| 2200 K | 850 lm \| 3000 K |
|---|---|

| Options | Prod. no. |
|---|---|
| ● black | **1008727** |

# ABRIDOR HYBRID 60
Pole

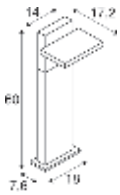


IP65 IK07 30 000 h L80B50 80

100-240 V ~50/60 Hz | 380 mA
Total wattage: 6.8 W
Material: Aluminium

- Solar and 230V operation possible
- 3 different modes
- Battery charging via solar
- IP68 connection box

LED INSIDE CRI 80

| 600 lm \| 2200 K | 650 lm \| 2700 K |
|---|---|

| Options | Prod. no. |
|---|---|
| ● anthracite | **1008543** |

# ABRIDOR HYBRID 100
Pole

IP65 IK07 30 000 h L80B50 80

100-240 V ~50/60 Hz | 380 mA
Total wattage: 6.8 W
Material: Aluminium

- Solar and 230V operation possible
- 3 different modes
- Battery charging via solar
- IP68 connection box

LED INSIDE CRI 80

| 600 lm \| 2200 K | 650 lm \| 2700 K |
|---|---|

| Options | Prod. no. |
|---|---|
| ● anthracite | **1008544** |

# ABRIDOR 60
Pole

CCT

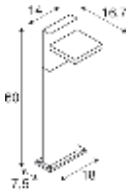


IP55 IK03 100° 90° 30 000 h L70B50

100-240 V ~50/60 Hz | 300 mA
Total wattage: 12 W
Material: Aluminium

- open cable end

LED INSIDE CRI 80

| 950 lm \| 3000 K | 980 lm \| 4000 K |
|---|---|

| Options | Prod. no. |
|---|---|
| ● anthracite | **1002991** |

# ABRIDOR 100
Pole

CCT

IP55 IK03 100° 90° 30 000 h L70B50

100-240 V ~50/60 Hz | 300 mA
Total wattage: 12 W
Material: Aluminium

- The light colour must be set prior to installation
- open cable end

LED INSIDE CRI 80

| 950 lm \| 3000 K | 980 lm \| 4000 K |
|---|---|

| Options | Prod. no. |
|---|---|
| ● anthracite | **1002992** |

# IPERI 50
## Pole

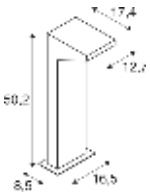


IP44 IK02 100° 25000 h L70B50

220-240 V ~50/60 Hz
Total wattage: 4.5 W
Material: Aluminium/Plastic

- open cable end

LED INSIDE CRI 80

400 lm | 4000 K

| Options | Prod. no. |
|---|---|
| ● anthracite | **231305** |

⊕

| Product | Prod. no. |
|---|---|
| Ground spike | |
| ● grey | **231231** |

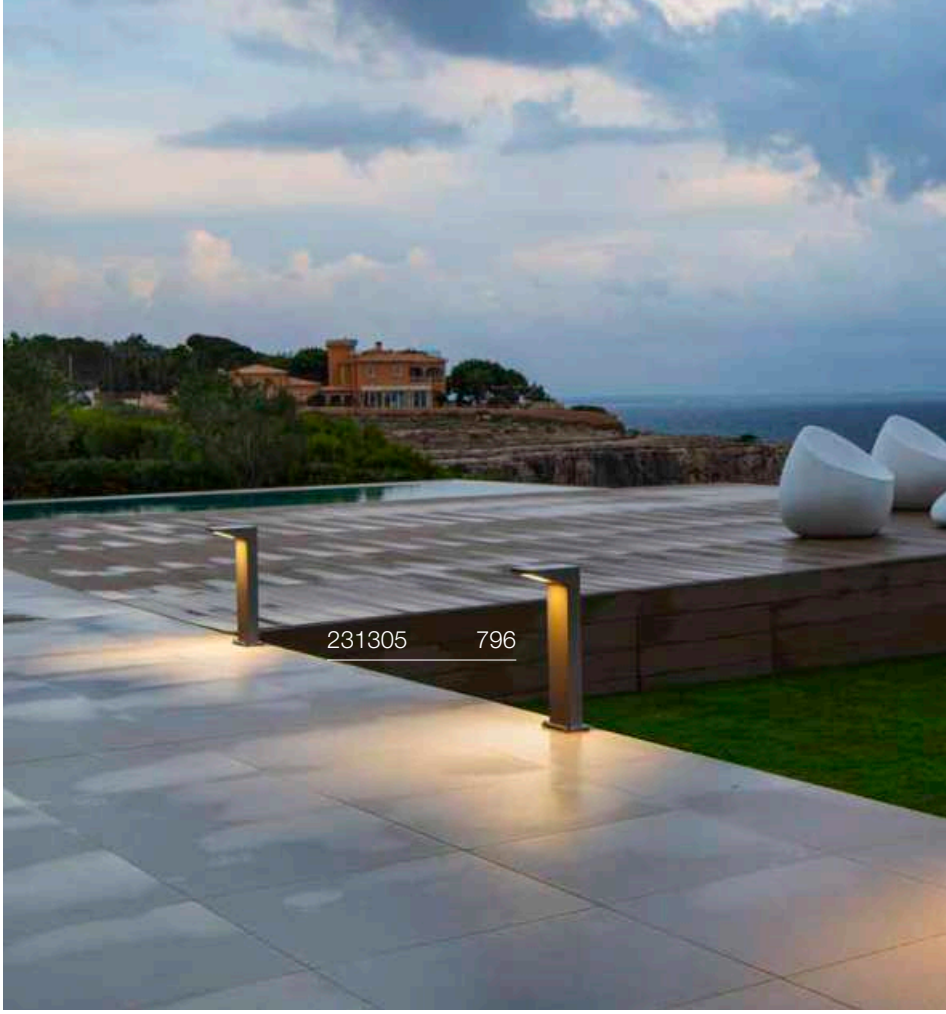

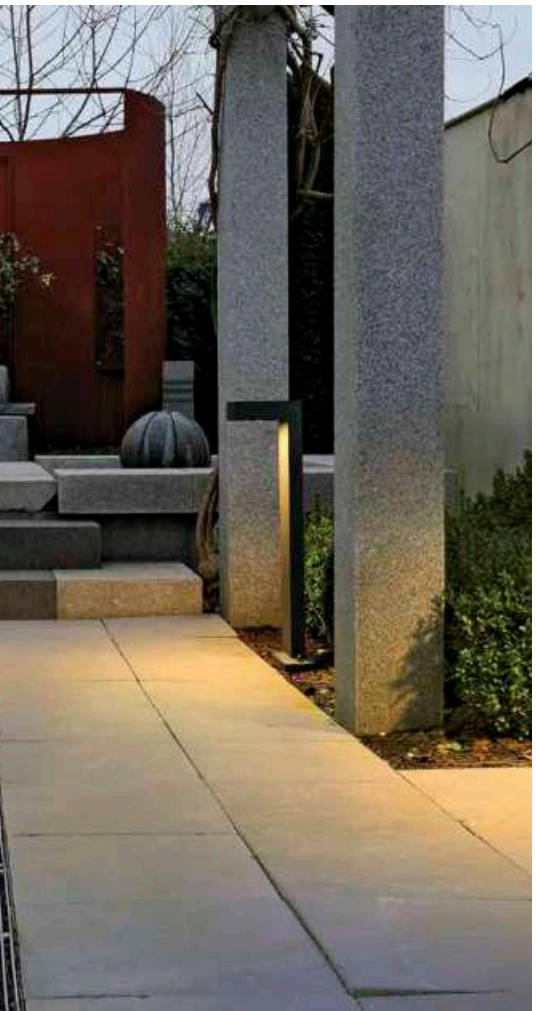

# QUADRASYL 75
## Pole, TCR-TSE

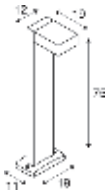


IP44

220-240 V ~50/60 Hz
Material: Aluminium

- Concrete anchor included
- open cable end

SOCKET INSIDE 11 W

| Base: 1xG53 | max. Ø: 7.5 cm | L: 2.7 cm |
|---|---|---|

| Options | Prod. no. |
|---|---|
| anthracite | 232295 |
| grey | 232294 |

GX53 | 6 W | 120°
490 lm | 2700 K | EEC = G
7 kW/1000h

C,L

**Prod. no.:** **1005272**

| Product | Prod. no. |
|---|---|
| T-connector box | |
| black | 228726 |

# QUAD
## Pole

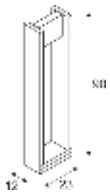


IP65 IK02 100° 180° 25 000 h L70B50

100-277 V ~50/60 Hz | 500 mA
Total wattage: 18 W
Material: Aluminium/Glass

- open cable end

LED INSIDE CRI 80

1550 lm | 3000 K

| Options | Prod. no. |
|---|---|
| ● anthracite | **1003001** |

⊕

| Product | Prod. no. |
|---|---|
| Connection box IP68, 3-pole | |
| ● black | **228730** |

# BOOKAT
## Pole

CCT

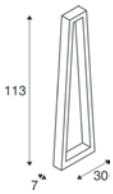


IP65 IK05 30 000 h L70B50

100-277 V ~50/60 Hz | 700 mA
Total wattage: 15 W
Material: Aluminium/Polycarbonate (PC)

- IP connection box included
- The light colour must be set prior to installation
- IP connection box

LED INSIDE CRI 80

1240 lm | 3000 K | 1300 lm | 4000 K

| Options | Prod. no. |
|---|---|
| ● anthracite | **1005441** |

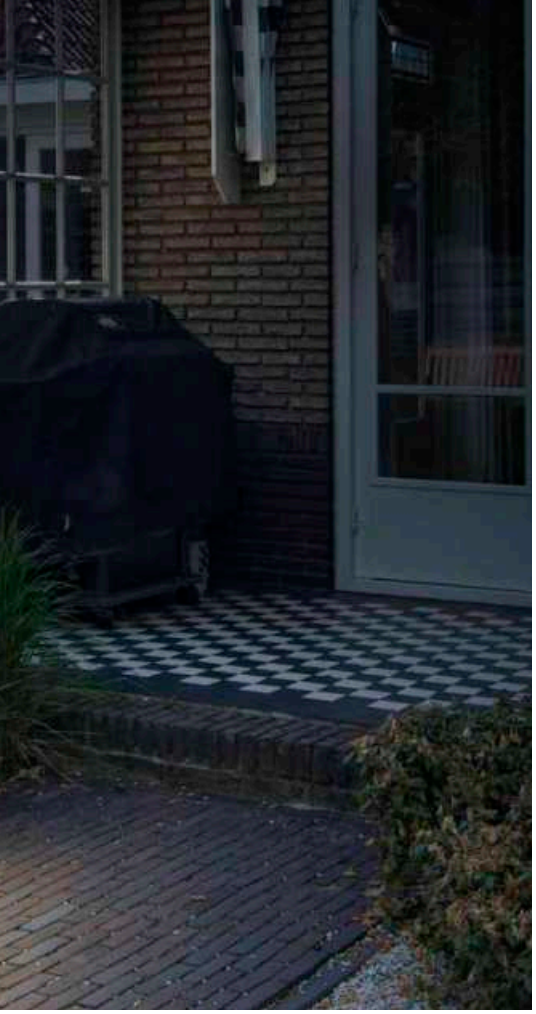

# MYRA SPOT
## Double, GU10

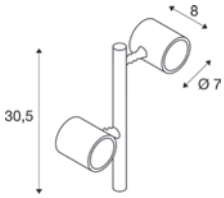


IP44 340° 45° 300

220-240 V ~50/60 Hz
Material: Aluminium

- The height of the light can be increased by a maximum of 2 extension rods.
- open cable end

SOCKET INSIDE 4.5 W

Base: 2xGU10 | max. Ø: 5.1 cm | L: 5.7 cm

| Options | Prod. no. |
|---|---|
| ● anthracite | **233185** |

GU10 | 6 W | 38°
450 lm | 2700 K | EEC = F
6 kW/1000 h

C,L

**Prod. no.: 1005077**

| Product | Prod. no. |
|---|---|
| Concrete anchor | |
| ○ silver | **228712** |
| Screw set | |
| ◐ Stainless steel | **228752** |
| Pedestal | |
| ● anthracite | **233145** |
| Extension rod 30 cm | |
| ● anthracite | **233165** |

# SITRA 360
## Pole, TCR-TSE

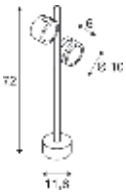


IP44 90° 90°

220-240 V ~50/60 Hz
Material: Aluminium/Glass

SOCKET INSIDE 9 W

Base: 2xG53 | max. Ø: 7.5 cm | L: 3.5 cm

| Options | Prod. no. |
|---|---|
| anthracite | **231505** |

GX53 | 6 W | 120°
490 lm | 2700 K | EEC = G
7 kW/1000 h

C,L

**Prod. no.: 1005272**

| Product | Prod. no. |
|---|---|
| Ground spike | |
| ● grey | **230060** |
| Ground spike | |
| ◐ Stainless steel | **1000736** |

1002871 801

# THEO PATHLIGHT 73
## Pole, double

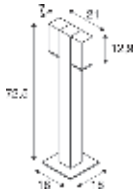

IP44 IK02 90°

220-240 V ~50/60 Hz
Material: Aluminium

- open cable end

SOCKET INSIDE 7 W

Base: 2xGU10

| Options | Prod. no. |
|---|---|
| ● anthracite | **1002871** |

⊕

| Product | Prod. no. |
|---|---|
| Connection box IP68, 3-pole | |
| ● black | **228730** |

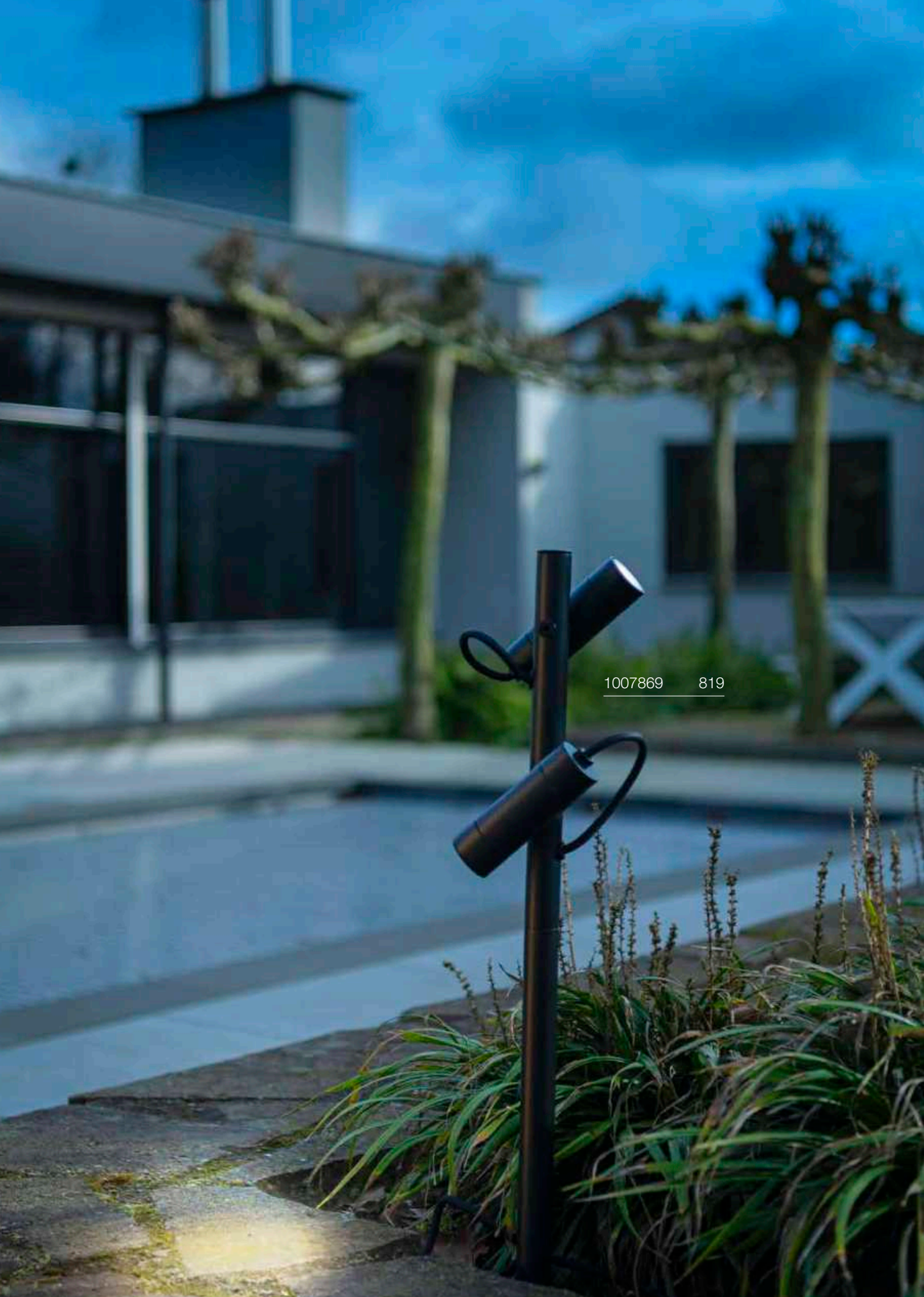
1007869 819

SYNA WIDE | 804

SYNA SHADE | 805

SYNA PLANT | 807

SYNA GARDEN | 807

SYNA | 807

GALEN 60 | 808

GALEN 120 | 808

GALEN PRO | 809

HELIA SPOT | 810–811

FLAC BEAM | 811

SAMRINA | 811

NAUTILUS 10 | 812–813

BIG NAUTILUS | 813

NAUTILUS 10 | 814

NAUTILUS | 815

NAUTILUS 10 SPOT | 815

DASAR® PROJECTOR | 817

DASAR® 920 | 817

HELIA SLIM | 819

THEO BRACKET | 821

LED SPIKE | 821

SITRA 360 SPIKE | 823

# SYNA WIDE
SP

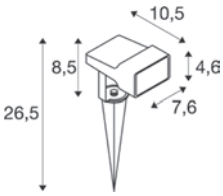

220-240 V ~50/60 Hz | 500 mA
Total wattage: 5.5 W
Material: aluminium

- IP44 safety plug

LED INSIDE CRI 80

| | 500 lm \| 2200 K | 650 lm \| 3000 K |
|---|---|---|

| Options | Prod. no. |
|---|---|
| ● black 500 lm \| 2200 K | **1008478** |
| ● black 650 lm \| 3000 K | **1008479** |

# SYNA SHADE
SP, GU10

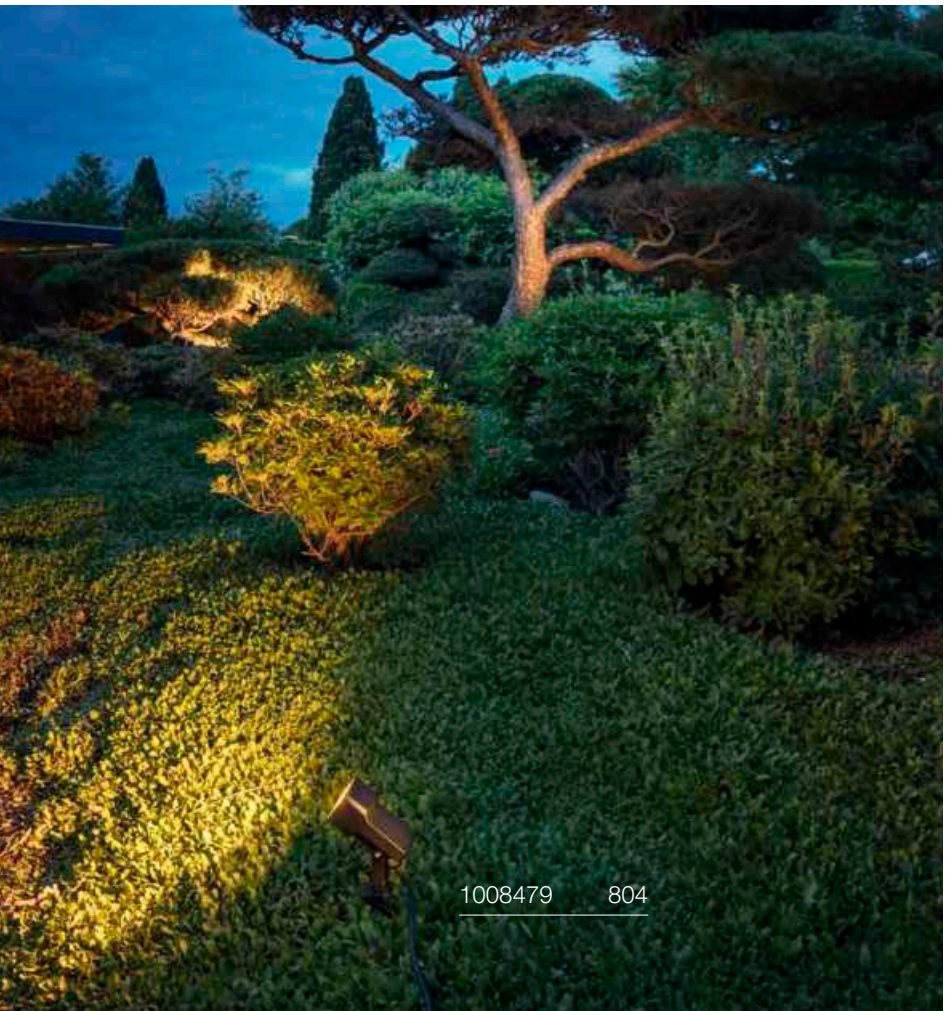


NEW

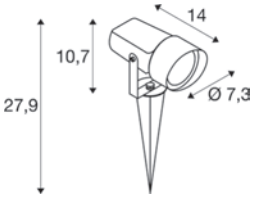


IP65 IK06 160°

220-240 V ~50/60 Hz
Material: aluminium

- IP44 safety plug

SOCKET INSIDE 10 W

| Base: 1xGU10 | max. Ø: 5 cm | L: 5.3 cm |
|---|---|---|

| Options | Prod. no. |
|---|---|
| ● black | **1008480** |

GU10 | 2 W | 36°
230 lm | 2700 K | EEC = E
3 kW/1000 h

**Prod. no.:** **1007230**

227505 807

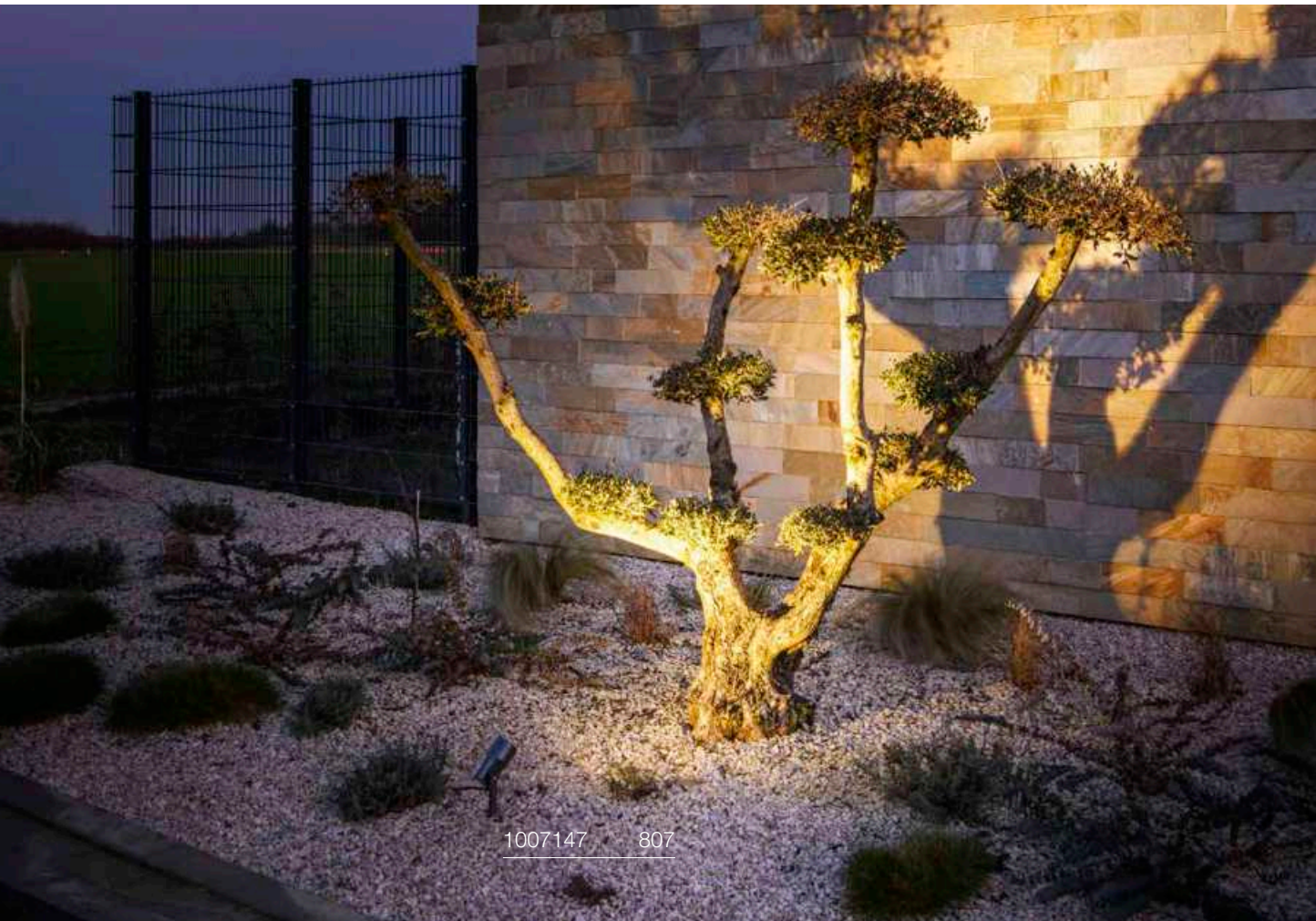

1007147 807

# SYNA PLANT
SP

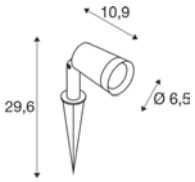

220-240 V ~50/60 Hz | 250 mA
Total wattage: 6 W
Material: aluminium

- IP44 safety plug

540 lm|3000 K

| Options | Prod. no. |
|---|---|
| ● black | **1007146** |

# SYNA GARDEN
SP

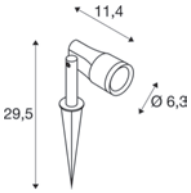

220-240 V ~50/60 Hz | 250 mA
Total wattage: 6 W
Material: aluminium

- IP44 safety plug

540 lm|3000 K

| Options | Prod. no. |
|---|---|
| ● black | **1007147** |

# SYNA
SP

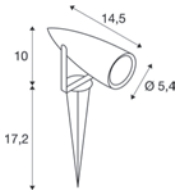

220-240 V ~50/60 Hz
Total wattage: 9 W
Material: aluminium

- IP44 safety plug

470 lm|3000 K

| Options | Prod. no. |
|---|---|
| ● anthracite | **227505** |

# GALEN 60
SP

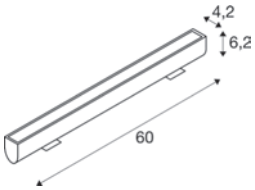


IP65 IK03 180° 54000 h L70B50 12

220-240 V ~50/60 Hz | 450 mA
Total wattage: 18 W
Material: aluminium

LED INSIDE CRI 80

| 1570 lm \| 3000 K | 1570 lm \| 4000 K |
|---|---|

| Options | Prod. no. |
|---|---|
| ● anthracite | **1003447** |

⊕

| Product | Prod. no. |
|---|---|
| 5 m connection cable with open cable end | |
| ● black | **231960** |
| Connection cable 1.0m | |
| ● black | **231961** |

# GALEN 120
SP

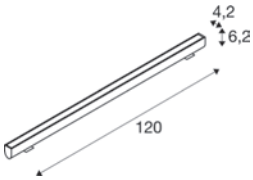


IP65 IK03 180° 54000 h L70B50 10

220-240 V ~50/60 Hz | 900 mA
Total wattage: 34 W
Material: aluminium

• IP67 plug-in system

LED INSIDE CRI 80

| 3000 lm \| 3000 K | 3100 lm \| 4000 K |
|---|---|

| Options | Prod. no. |
|---|---|
| ● anthracite | **1003448** |

⊕

| Product | Prod. no. |
|---|---|
| 5 m connection cable with open cable end | |
| ● black | **231960** |
| Connection cable 1.0m | |
| ● black | **231961** |

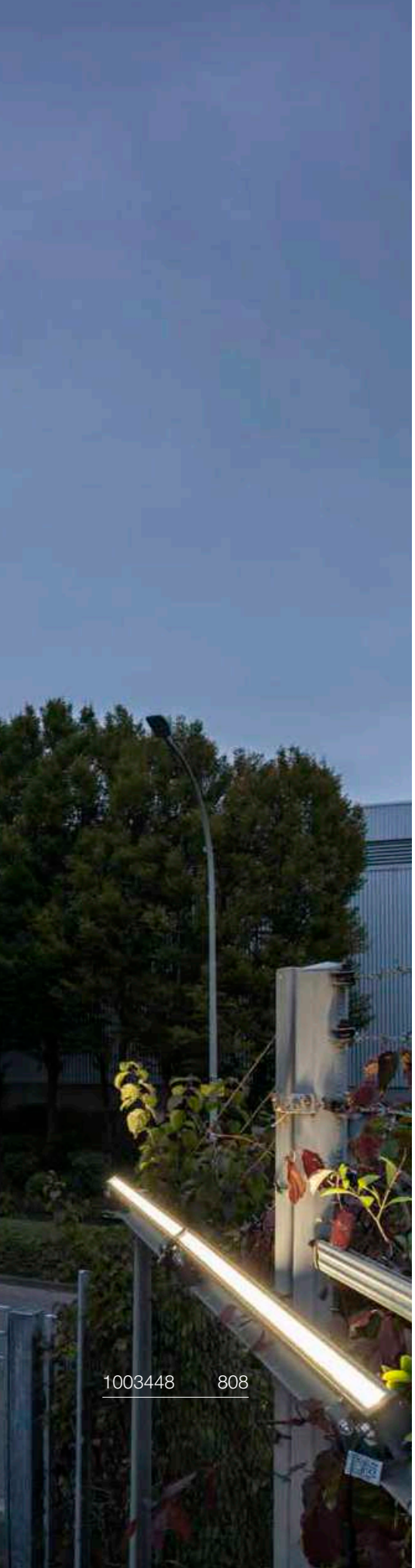

1003448 808

# GALEN Pro 60
WL, DALI

DALI

NEW

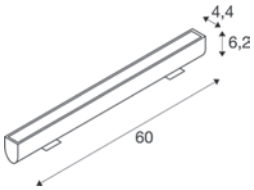


Dali IP65 IK06 26/54 180° 50 000 h L80B20 17

220-240 V ~0/50/60 Hz | 305 mA
Total wattage: 20 W
Material: aluminium/glass

- Asym. light distribution for optimum illumination of paths
- IP connection box

LED INSIDE CRI 80

Asymetrical 2300 lm | 3000 K

| Options | Prod. no. |
|---|---|
| anthracite | 1009107 |

| Product | Prod. no. |
|---|---|
| Wall bracket | |
| grey | 234354 |

# GALEN Pro 120
WL, DALI

DALI

NEW

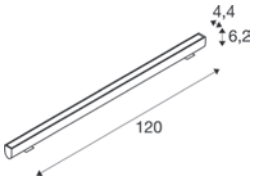


Dali IP65 IK06 26/54 180° 50 000 h L80B20 17

220-240 V ~0/50/60 Hz | 335 mA
Total wattage: 40 W
Material: aluminium/glass

- Asym. light distribution for optimum illumination of paths
- IP connection box

LED INSIDE CRI 80

Asymetrical 5150 lm | 3000 K

| Options | Prod. no. |
|---|---|
| anthracite | 1009108 |

| Product | Prod. no. |
|---|---|
| Wall bracket | |
| grey | 234354 |

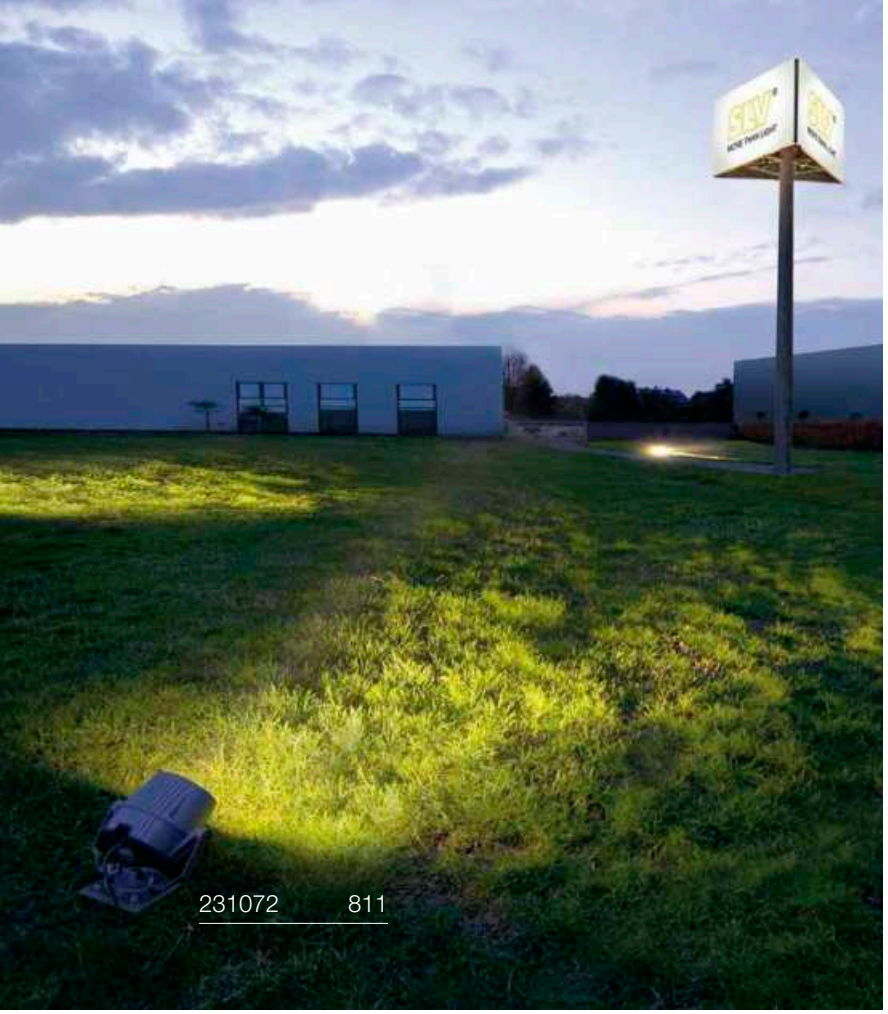


# HELIA SPOT S

SP, single

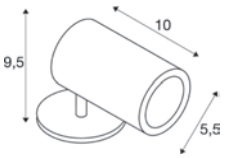

220-240 V ~50/60 Hz | 500 mA
Total wattage: 6.5 W
Material: aluminium

- IP44 safety plug

LED INSIDE CRI 80

440 lm|3000 K

| Options | Prod. no. |
|---|---|
| ● anthracite | **1000735** |

⊕

| Product | Prod. no. |
|---|---|
| Ground spike | |
| ◐ stainless steel | **1000736** |

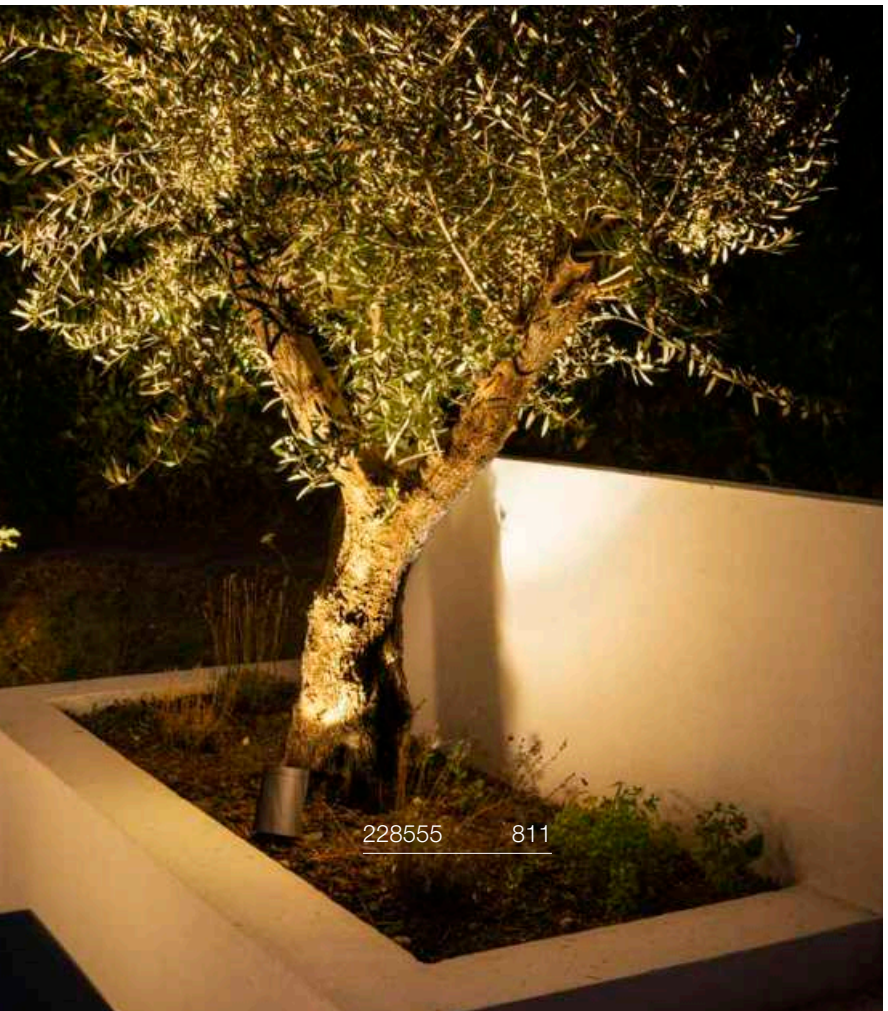

# HELIA SPOT L
SP, single, PHASE

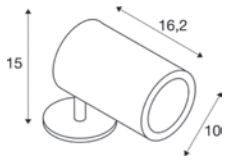


IP66 IK04 40° 320° 90° 40000 h L70B50 300

220-240 V ~50/60 Hz | 700 mA
Total wattage: 15 W
Material: aluminium

- IP44 safety plug

LED INSIDE CRI 80

1340 lm | 3000 K

| Options | Prod. no. |
|---|---|
| ● anthracite | **228555** |

⊕

| Product | Prod. no. |
|---|---|
| Ground spike | |
| ◐ stainless steel | **228560** |

# FLAC BEAM
SP

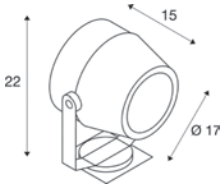


IP65 IK04 60° 120° 170° 50000 h L70B50 200

220-240 V ~50/60 Hz
Total wattage: 27 W
Material: aluminium

- IP44 safety plug

LED INSIDE CRI 80

1600 lm | 3000 K

| Options | Prod. no. |
|---|---|
| ● grey | **231072** |

# SAMRINA
SP, single, GU10

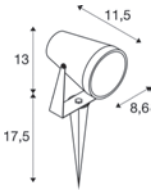


IP65 IK04 280° 150

220-240 V ~50/60 Hz
Material: plastic

- Contains recycled material
- IP44 safety plug

SOCKET INSIDE 7 W

Base: GU10 | max. Ø: 6 cm | L: 6 cm

| Options | Prod. no. |
|---|---|
| ● black | **1004757** |

GU10 | 6 W | 38°
450 lm | 2700 K | EEC = F
6 kW/1000 h

C,L

**Prod. no.:** **1005077**

# NAUTILUS 10
SP, round, QPAR51

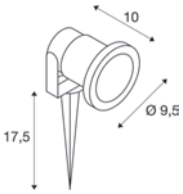


IP65 IK04 180° 150

220-240 V ~50/60 Hz
Material: aluminium

- IP44 safety plug

SOCKET INSIDE 10 W

| Base: 1xGU10 | L: 5.7 cm |
|---|---|

| Options | Prod. no. |
|---|---|
| grey | **227418** |

GU10 | 6 W | 38°
450 lm | 2700 K | EEC = F
6 kW/1000 h

C,L

**Prod. no.:** **1005077**

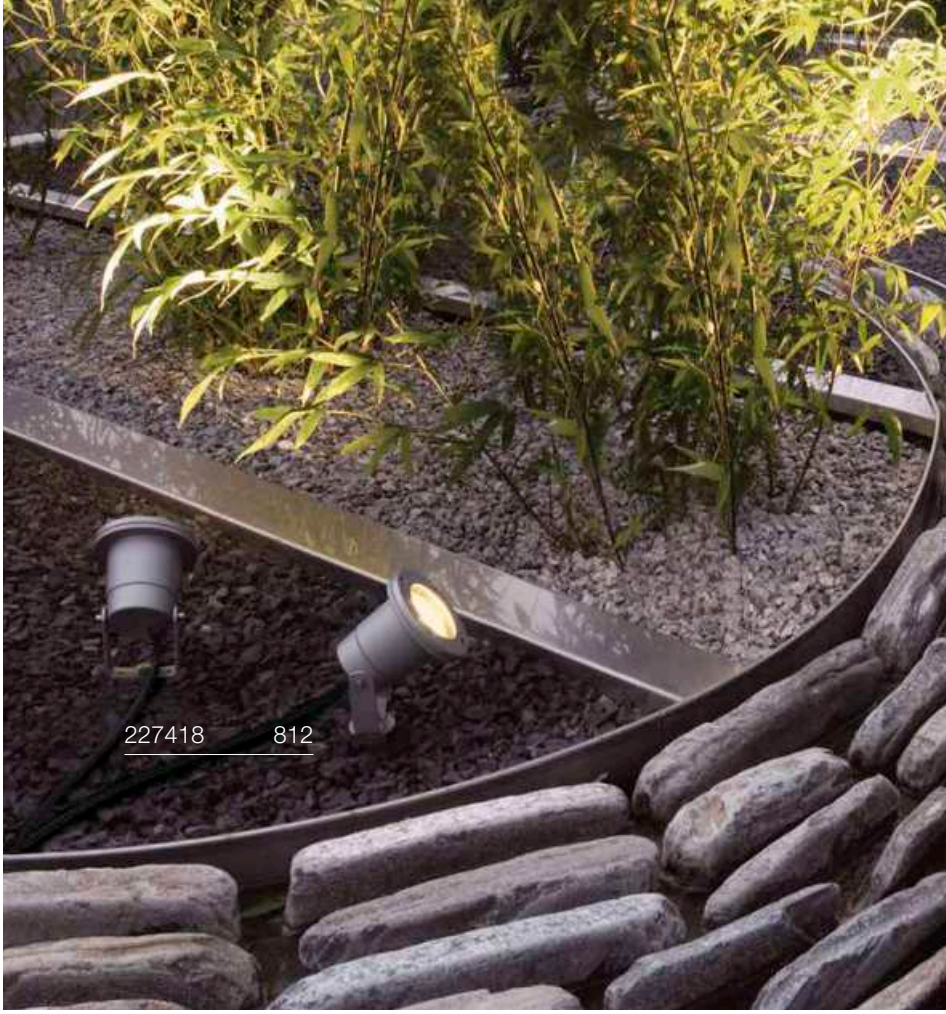


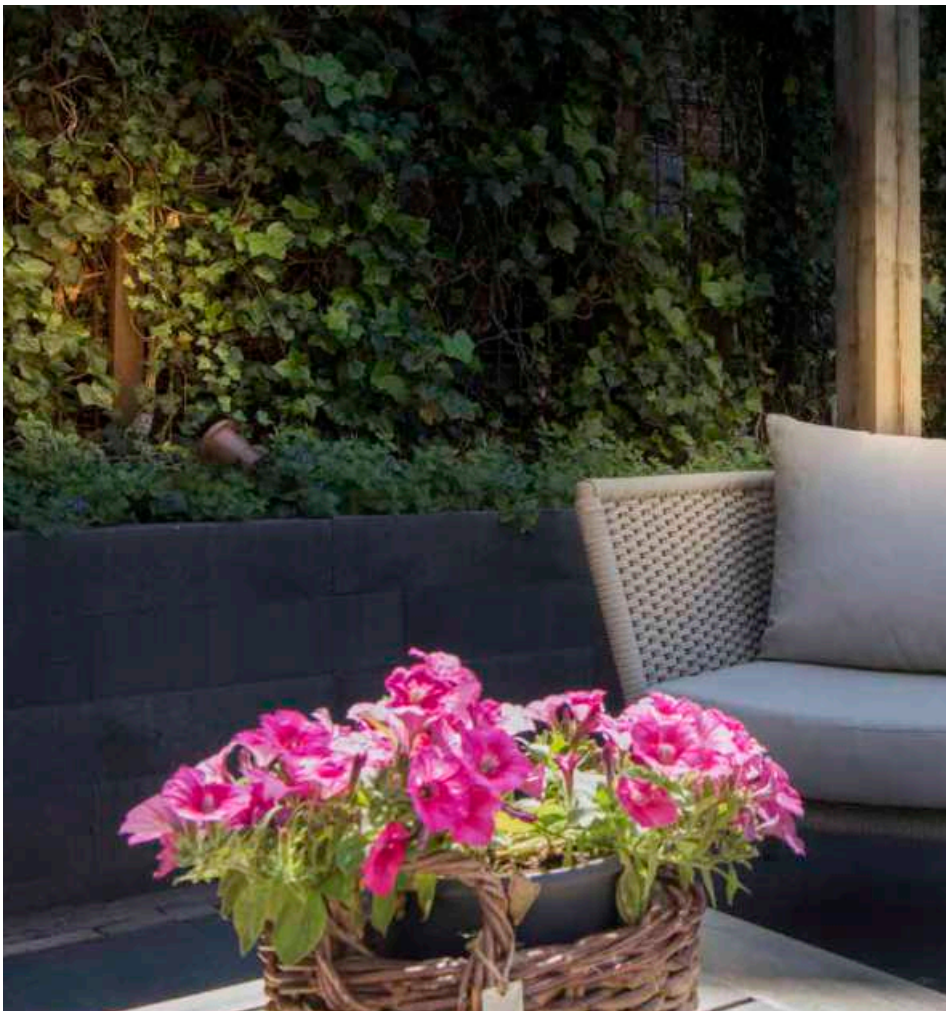

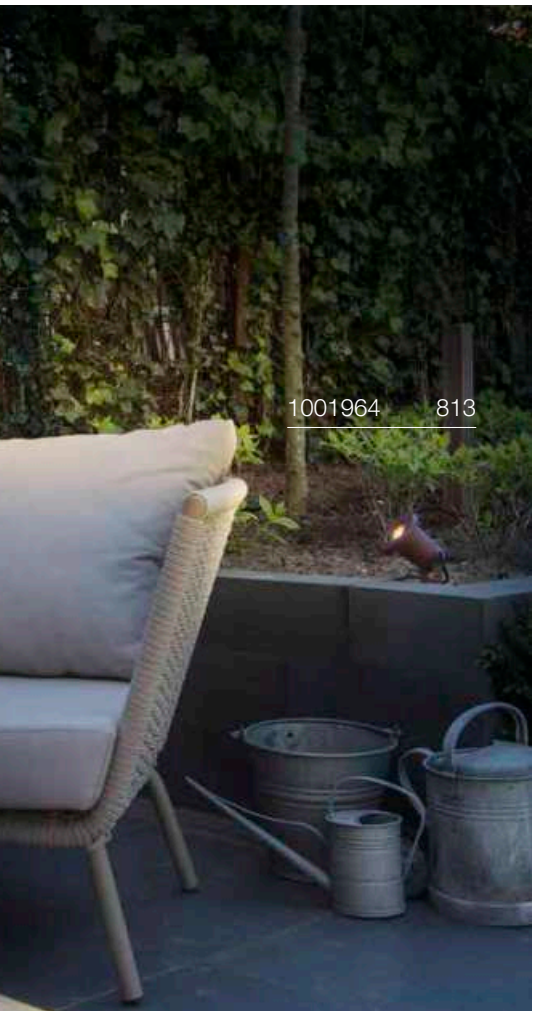


# BIG NAUTILUS
SP, round, QPAR51

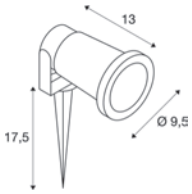


IP44/ IP65 | IK06 | 180° | 150

220-240 V ~50/60 Hz
Material: aluminium

- Earth spike made from recycled plastic
- IP44 safety plug

SOCKET INSIDE | 11 W

Base: GU10 | max. Ø: 5.1 cm | L: 8.3 cm

| Options | Prod. no. |
|---|---|
| black | 227410 |
| rust | 1001964 |
| green | 1001965 |

GU10 | 6 W | 38°
450 lm | 2700 K | EEC = F
6 kW/1000 h

C,L

**Prod. no.: 1005077**

# NAUTILUS 10
SP, round, QPAR51

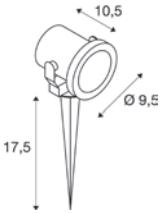


IP55 | IK04 | 180° | 150

220-240 V ~50/60 Hz
Material: stainless steel 316

- IP44 safety plug

SOCKET INSIDE | 25 W

Base: 1xGU10 | max. Ø: 5.1 cm | L: 5.7 cm

| Options | Prod. no. |
|---|---|
| stainless steel | 229740 |

GU10 | 6 W | 38°
450 lm | 2700 K | EEC = F
6 kW/1000 h

C,L

**Prod. no.: 1005077**

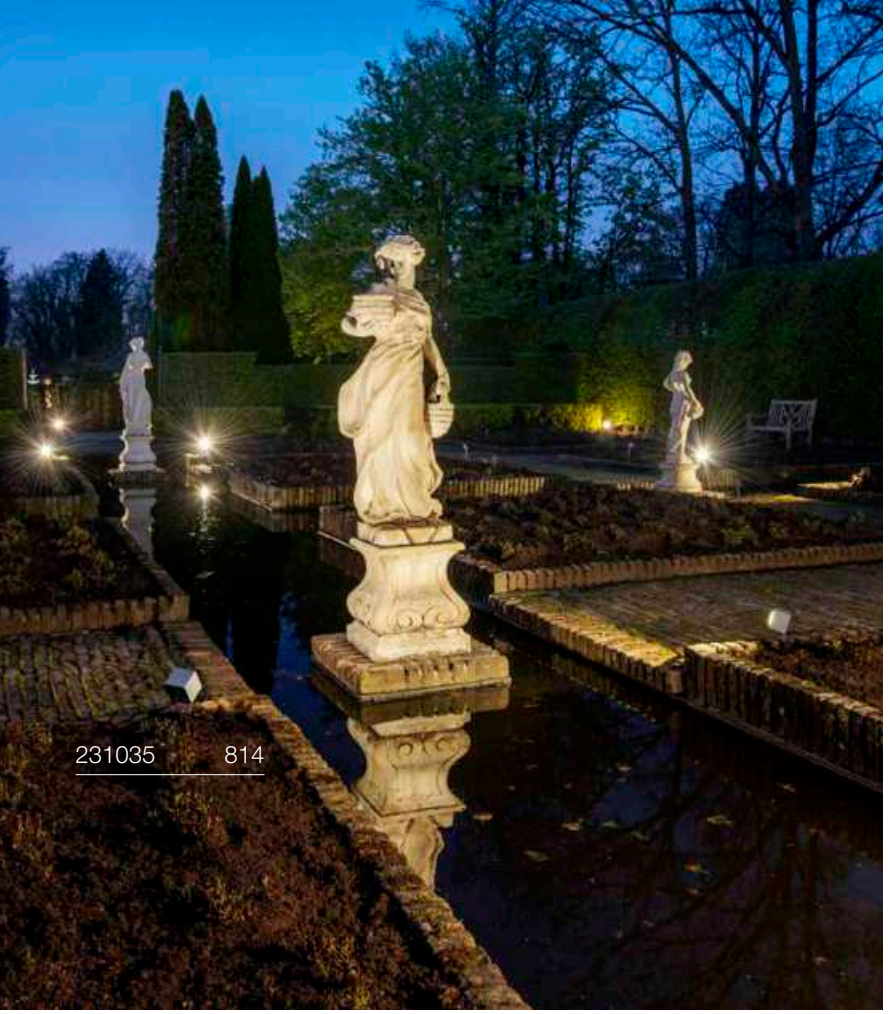

# NAUTILUS 10
SP, square

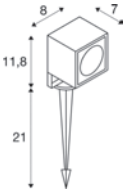

100-277 V ~50/60 Hz | 700 mA
Total wattage: 8.5 W
Material: aluminium/glass

- IP44 safety plug

LED INSIDE CRI 80

660 lm | 3000 K

| Options | Prod. no. |
|---|---|
| ● anthracite | **231035** |

# NAUTILUS
SP, QR-C51

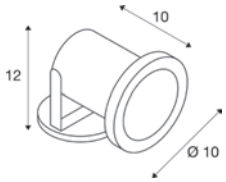


IP67 IK03 180° 150

12 V 50/60 Hz
Material: stainless steel 304/glass

• open cable end

SOCKET INSIDE 35 W

Base: 1xGX5.3

| Options | Prod. no. |
|---|---|
| stainless steel | **229090** |

GU5.3 | 6 W | 36°
450 lm | 2700 K | EEC = G
6 kW/1000 h

**Prod. no.:** **1001574**

# NAUTILUS 10 SPOT
SP, QPAR51

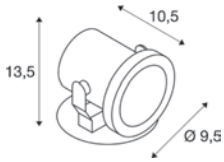


IP55 IK03 360° 180° 150

220-240 V ~50/60 Hz
Material: stainless steel 316

• open cable end

SOCKET INSIDE 25 W

Base: 1xGU10 max. Ø: 5.1 cm | L: 6 cm

| Options | Prod. no. |
|---|---|
| stainless steel | **229741** |

GU10 | 6 W | 38°
450 lm | 2700 K | EEC = F
6 kW/1000 h

C,L

**Prod. no.:** **1005077**

| Product | Prod. no. |
|---|---|
| Connection box IP68, 3-pole | |
| black | **228730** |

# NAUTILUS 10 SPOT
SP, LED

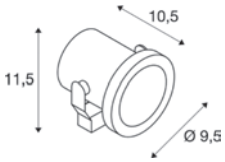


IP55 IK04 60° 180° 30 000 h L80B50

220-240 V ~50/60 Hz
Total wattage: 9 W
Material: stainless steel 316

• IP44 safety plug

LED INSIDE CRI 80

520 lm | 3000 K

| Options | Prod. no. |
|---|---|
| stainless steel | **1001962** |

| Product | Prod. no. |
|---|---|
| Plastic ground spike | |
| black | **900011** |
| Mounting plate | |
| stainless steel | **1001963** |

233570 817

# DASAR® PROJECTOR
SP, 12/24V

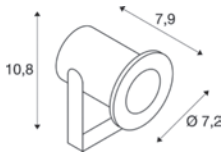


IP68 IK04 40° 90° 25 000 h L70B50 250

12-24 V
Total wattage: 6.5 W
Material: stainless steel 316/glass

• open cable end

LED INSIDE CRI 80

520 lm | 3000 K

| Options | Prod. no. |
|---|---|
| stainless steel | **233570** |

| Product | Prod. no. |
|---|---|
| Stainless steel 316 ground spike | |
| stainless steel | **233580** |
| Stainless steel 316 mounting plate | |
| stainless steel | **233582** |
| Plastic ground spike | |
| black | **900011** |
| LED power supply, 15W \| 12V | |
| white | **1005444** |
| LED power supply, 15 W \| 24V | |
| white | **1005445** |

# DASAR® 920
SP, 230V

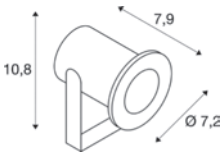


IP67 IK04 40° 90° 25 000 h L70B50 200

220-240 V ~50/60 Hz | 400 mA
Total wattage: 4.6 W
Material: stainless steel 316/glass

• IP44 safety plug

LED INSIDE CRI 80

300 lm | 3000 K

| Options | Prod. no. |
|---|---|
| stainless steel | **233571** |

| Product | Prod. no. |
|---|---|
| Stainless steel 316 ground spike | |
| stainless steel | **233580** |
| Stainless steel 316 mounting plate | |
| stainless steel | **233582** |
| Plastic ground spike | |
| black | **900011** |

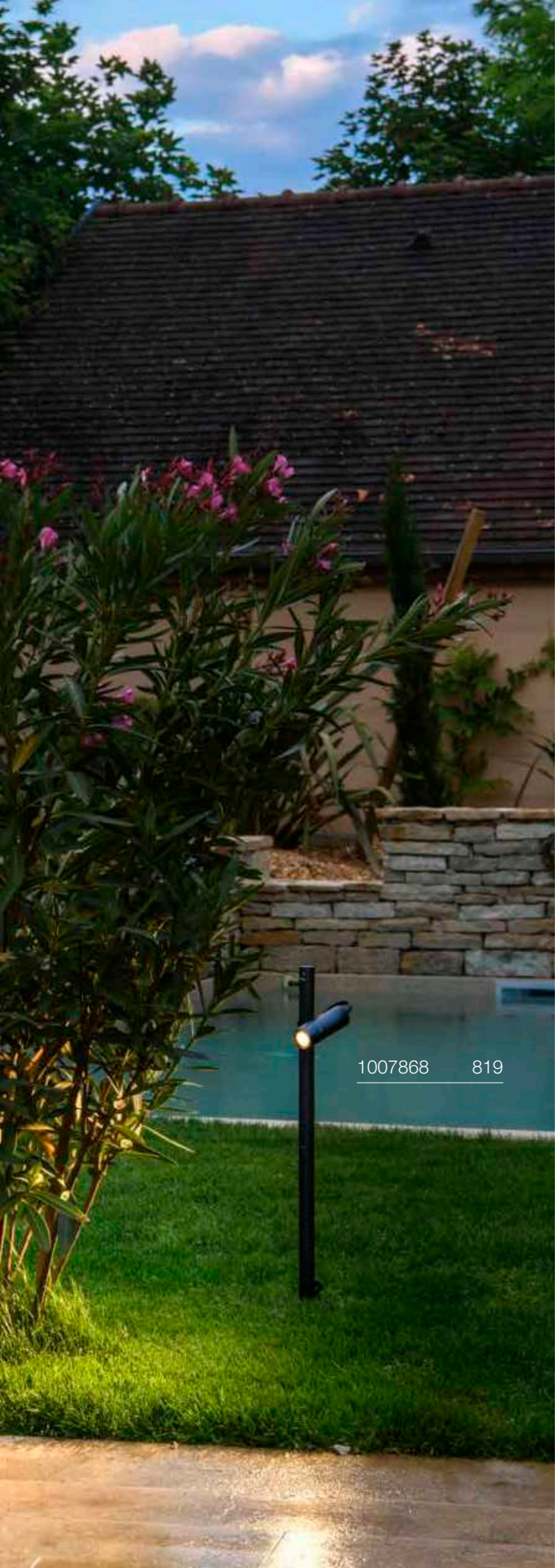
1007868 819

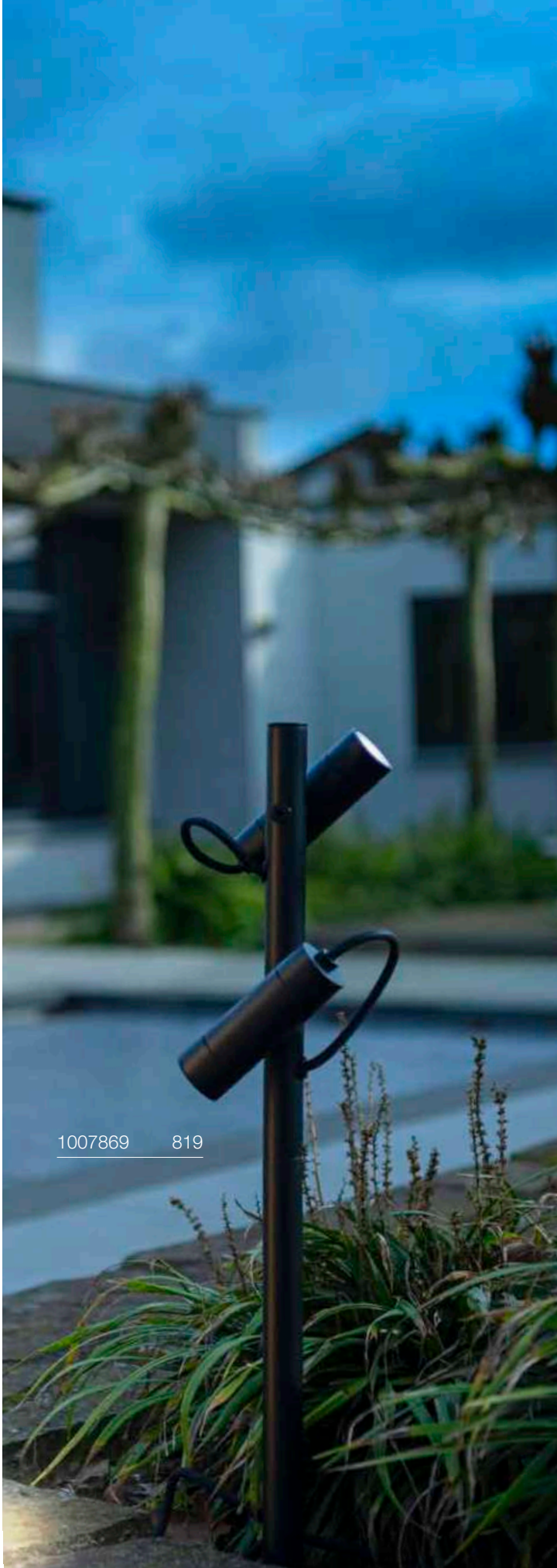
1007869 819

# HELIA SLIM
## Pole, single

IP65 IK03 38° 180° 50 000 h L70B50 150

220-240 V ~50/60 Hz | 500 mA
Total wattage: 6 W
Material: aluminium

- IP44 safety plug

LED INSIDE CRI 80

450 lm | 3000 K

| Options | Prod. no. |
|---|---|
| ● black | **1007868** |

# HELIA SLIM
## Pole, double

IP65 IK03 38° 180° 50 000 h L70B50 150

220-240 V ~50/60 Hz | 500 mA
Total wattage: 12 W
Material: aluminium

- IP44 safety plug

LED INSIDE CRI 80

Down 450 lm | 3000 K

| Options | Prod. no. |
|---|---|
| ● black | **1007869** |

1004652 821

1002201 821

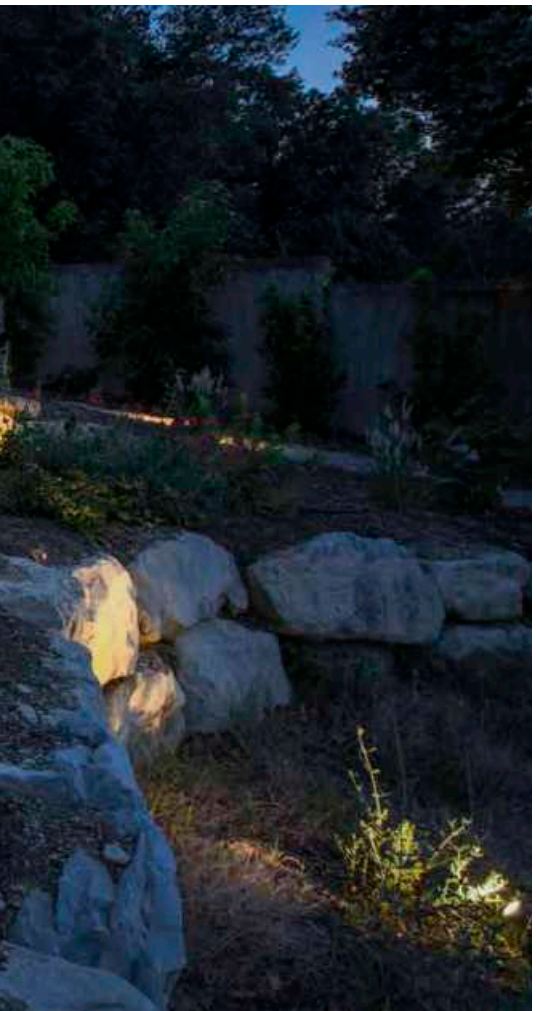

# THEO BRACKET
SP

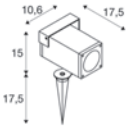


IP44/ IP65 | IK02 | 70° | 150

220-240 V ~50/60 Hz
Material: aluminium/glass

- IP44 safety plug

SOCKET INSIDE | 7 W

Base: 1xGU10 | max. Ø: 5.1 cm | L: 5.7 cm

| Options | Prod. no. |
|---|---|
| ● anthracite | **1004652** |

GU10 | 6 W | 38°
450 lm | 2700 K | EEC = F
6 kW/1000 h

C,L

**Prod. no.:** **1005077**

# LED SPIKE
SP

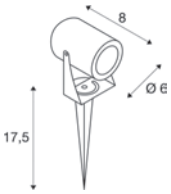


IP55 | IK06 | 40° | 30 000 h L80B80

100-240 V ~50/60 Hz | 240 mA
Total wattage: 6 W
Material: aluminium/glass

- IP44 safety plug

LED INSIDE | CRI 80

400 lm | 3000 K

| Options | Prod. no. |
|---|---|
| ● anthracite | **1002201** |
| ● rust | **1002203** |

231535 823

# SITRA 360 SPIKE
## SP, single, TCR-TSE

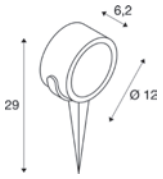


IP44 IK04 90° 150

220-240 V ~50/60 Hz
Material: aluminium/glass

- Earth spike made from recycled plastic
- IP44 safety plug

SOCKET INSIDE 9 W

| Base: 1xG53 | max. Ø: 7.5 cm | L: 3.5 cm |
|---|---|---|

| Options | Prod. no. |
|---|---|
| ● anthracite | **231525** |

GX53 | 6 W | 120°
490 lm | 2700 K | EEC = G
7 kW/1000 h

C,L

**Prod. no.: 1005272**

# SITRA 360 SPIKE
## SP, double, TCR-TSE

IP44 IK04 90° 90° 150

220-240 V ~50/60 Hz
Material: aluminium/glass

- IP44 safety plug

SOCKET INSIDE 9 W

| Base: 2xG53 | max. Ø: 7.5 cm | L: 3.5 cm |
|---|---|---|

| Options | Prod. no. |
|---|---|
| ● anthracite | **231535** |

GX53 | 6 W | 120°
490 lm | 3000 K | EEC = G
7 kW/1000 h

C,L

**Prod. no.: 1005271**

1006327 830

SOCKET

PHOTONI | 827

SOCKET

LED

CUBE | 828

LED

ESKINA FRAME | 829

ENOLA® OCULUS | 830

ENOLA® ROUND | 831

LED

ENOLA® SQUARE | 832

LED

SOCKET

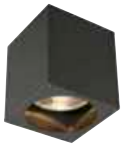

BIG THEO | 833

LED

OVALISK | 834

SOCKET

MOLAT | 835

SITRA | 836

ROX | 837

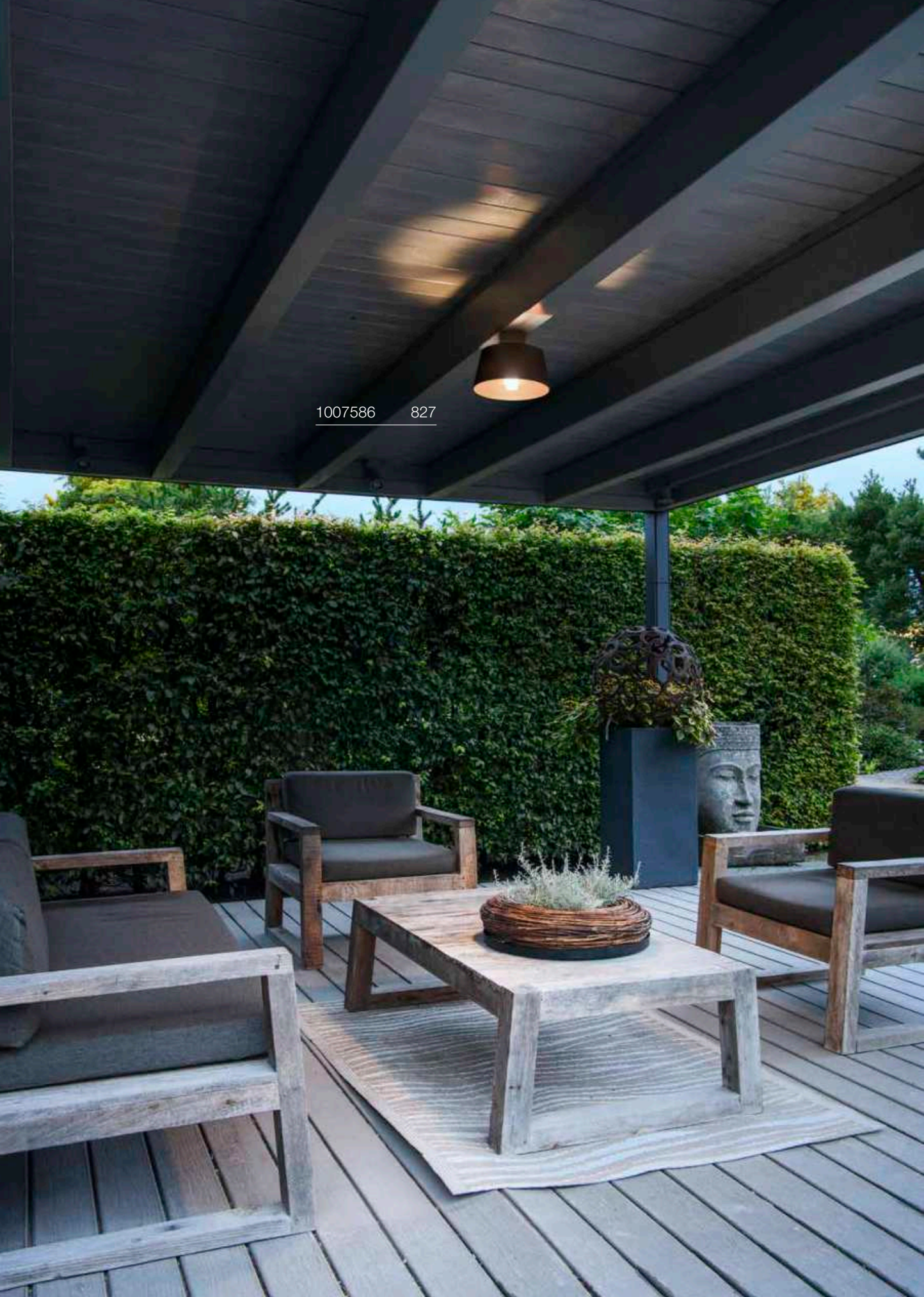
1007586 827

# PHOTONI CYL
CL, E27

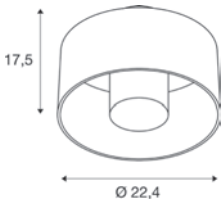


IP65 IK08

220-240 V ~50/60 Hz
Material: aluminium

SOCKET INSIDE 13 W

Base: 1xE27 | max. Ø: 6 cm | L: 11.6 cm

| Options | Prod. no. |
|---|---|
| ● black | **1008199** |
| ● rust | **1008200** |

E27 | 4 W | 280°
830 lm | 2700 K | EEC = A
4 kW/1000h

**Prod. no.: 1008641**

# PHOTONI
CL, E27

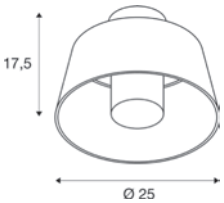


IP65 IK08

220-240 V ~50/60 Hz
Material: aluminium

• Sea-air resistant

SOCKET INSIDE 13 W

Base: 1xE27 | max. Ø: 6 cm | L: 11.6 cm

| Options | Prod. no. |
|---|---|
| ● black | **1007586** |
| ● rust | **1007582** |

E27 | 8 W | 240°
880 lm | 3000 K | EEC = E
8 kW/1000h

**Prod. no.: 1005289**

# CUBE
## CL, PHASE

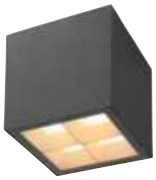

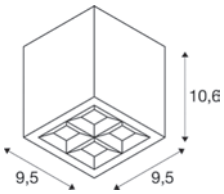


IP65 IK04 80° 50 000 h L70B20

220-240 V ~50/60 Hz | 350 mA
Total wattage: 15 W
Material: aluminium

- The light colour must be set prior to installation

LED INSIDE CRI 80

| 1000 lm \| 2700 K | 1200 lm \| 3000 K |
|---|---|

| Options | Prod. no. |
|---|---|
| ● anthracite | **1007461** |

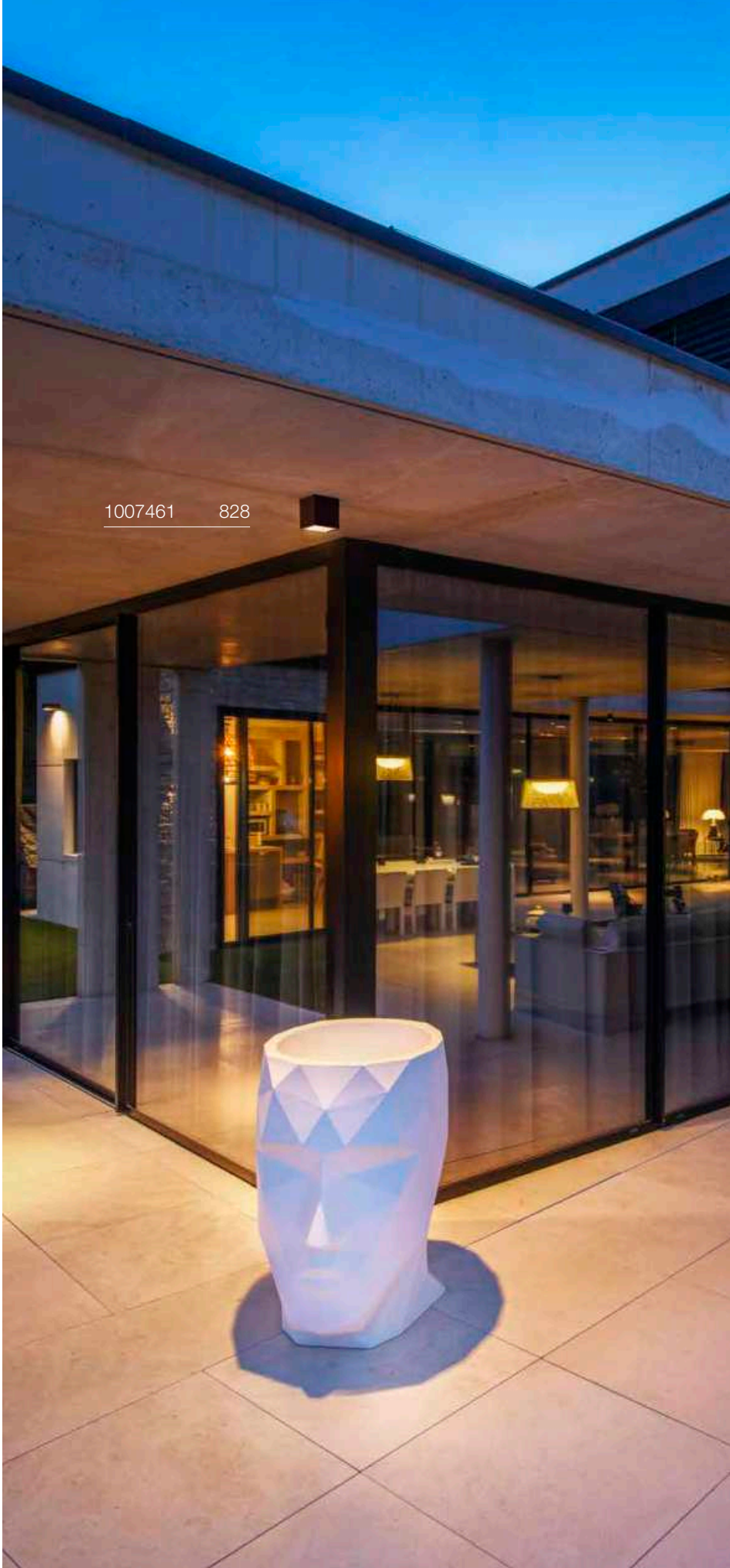

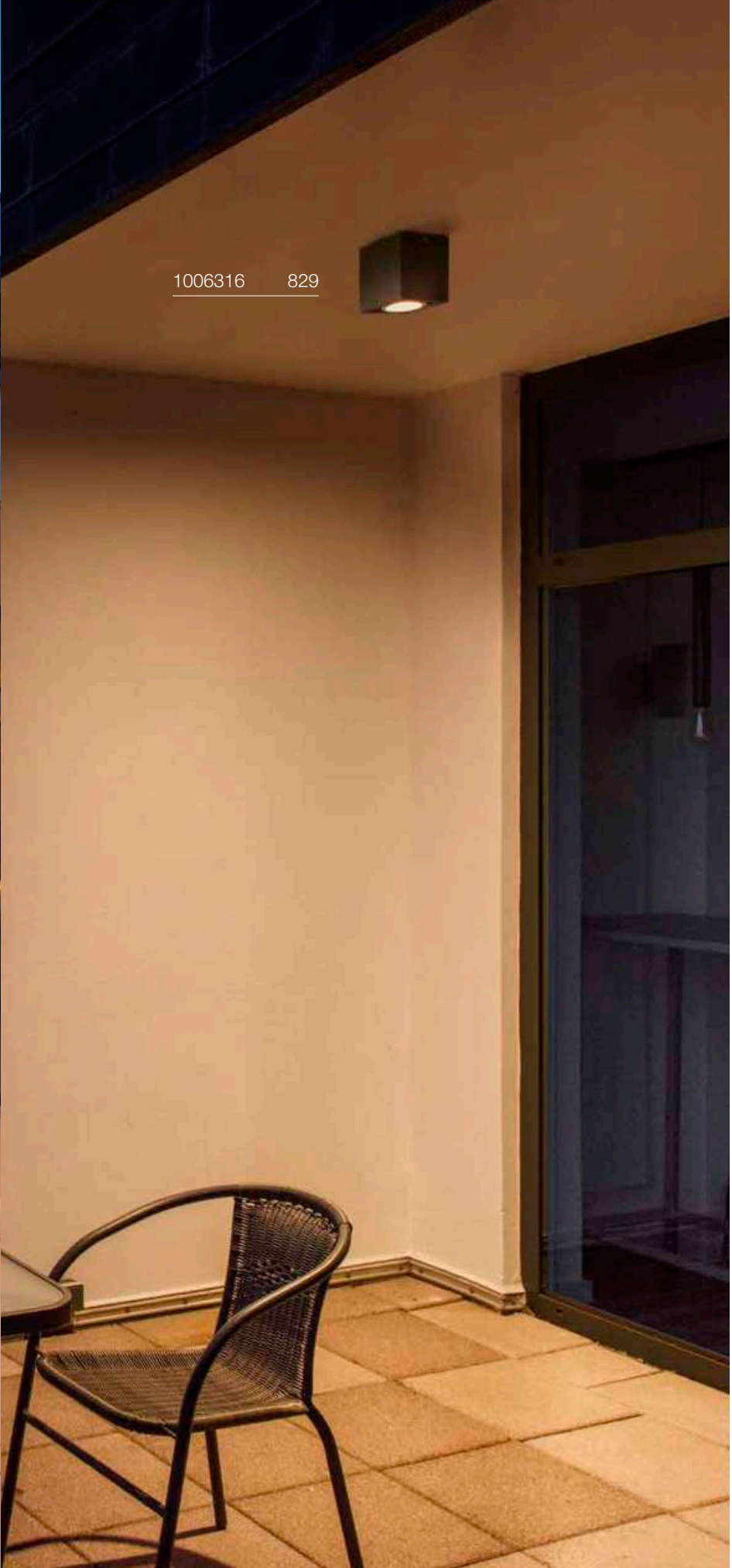


# ESKINA FRAME
## CL, single, PHASE

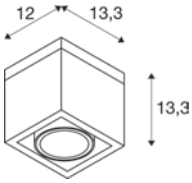


IP65 IK06 95° 320° 30 000 h L70B50

220-240 V ~50/60 Hz | 350 mA
Total wattage: 15 W
Material: aluminium/glass

- The light colour must be set prior to installation
- Light head is pivoting

LED INSIDE CRI 80

| | | |
|---|---|---|
| Direct | 1100 lm \| 3000 K | 1200 lm \| 4000 K |

| Options | Prod. no. |
|---|---|
| ● anthracite | **1006316** |

# ENOLA® OCULUS
CL

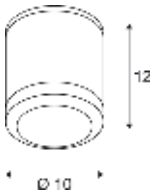


IP65 IK03 100° 30000 h L70B50 20

220-240 V ~50/60 Hz | 500 mA
Total wattage: 11 W
Material: aluminium/glass

- The light colour must be set prior to installation

LED INSIDE CRI 90

| 1000 lm \| 3000 K | 1100 lm \| 4000 K |
|---|---|

| Options | Prod. no. |
|---|---|
| ● anthracite | **1006327** |

⊕

| Product | Prod. no. |
|---|---|
| Spacer | |
| ● anthracite | **1003479** |

# ENOLA® ROUND S
CL

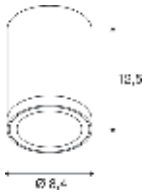


IP65 IK06 38° 30000 h L70B50 10

220-240 V ~50/60 Hz | 500 mA
Total wattage: 9 W
Material: aluminium/glass

- The light colour must be set prior to installation

LED INSIDE CRI 90

| 540 lm \| 3000 K | 610 lm \| 4000 K |
|---|---|

| Options | Prod. no. |
|---|---|
| ● anthracite | **1003426** |

| Product | Prod. no. |
|---|---|
| Spacer | |
| ● anthracite | **1003479** |

# ENOLA® ROUND M
CL

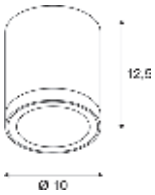


IP65 IK06 38° 30000 h L70B50 10

220-240 V ~50/60 Hz | 500 mA
Total wattage: 11 W
Material: aluminium/glass

- The light colour must be set prior to installation
- Conveniently adjustable light distribution using interchangeable 19°, 60° and asymmetric optics as accessories

LED INSIDE CRI 90

| 840 lm \| 3000 K | 960 lm \| 4000 K |
|---|---|

| Options | Prod. no. |
|---|---|
| ● anthracite | **1003427** |

| Product | Prod. no. |
|---|---|
| Spacer | |
| ● anthracite | **1003479** |
| Lens 19° | |
| ● black | **1005205** |
| Asymmetrical lens | |
| ◐ black/chrome | **1005206** |
| Reflector 60° | |
| ◑ chrome | **1005207** |

# ENOLA® ROUND L
CL

IP65 IK06 38° 30000 h L70B50 10

220-240 V ~50/60 Hz | 900 mA
Total wattage: 36 W
Material: aluminium/glass

- The light colour must be set prior to installation
- Conveniently adjustable light distribution using 60° interchangeable optics as an accessory

LED INSIDE CRI 90

| 3200 lm \| 3000 K | 3500 lm \| 4000 K |
|---|---|

| Options | Prod. no. |
|---|---|
| ● anthracite | **1003442** |

| Product | Prod. no. |
|---|---|
| Spacer | |
| ● anthracite | **1003479** |
| Reflector 60° | |
| ◑ chrome | **1005263** |

# ENOLA® SQUARE S
CL

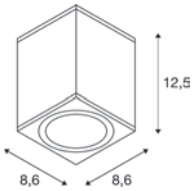


IP65 IK06 38° 30000 h L70B50 10

220-240 V ~50/60 Hz | 500 mA
Total wattage: 9 W
Material: aluminium/glass

- The light colour must be set prior to installation

LED INSIDE CRI 90

| 540 lm \| 3000 K | 610 lm \| 4000 K |
|---|---|

| Options | Prod. no. |
|---|---|
| ● anthracite | **1003420** |

| Product | Prod. no. |
|---|---|
| Spacer | |
| ● anthracite | **1003479** |

# ENOLA® SQUARE M
CL

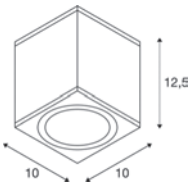


IP65 IK06 38° 30000 h L70B50 10

220-240 V ~50/60 Hz | 500 mA
Total wattage: 11 W
Material: aluminium/glass

- The light colour must be set prior to installation
- Conveniently adjustable light distribution using interchangeable 19°, 60° and asymmetric optics as accessories

LED INSIDE CRI 90

| 840 lm \| 3000 K | 960 lm \| 4000 K |
|---|---|

| Options | Prod. no. |
|---|---|
| ● anthracite | **1003421** |

| Product | Prod. no. |
|---|---|
| Spacer | |
| ● anthracite | **1003479** |
| Lens 19° | |
| ● black | **1005205** |
| Asymmetrical lens | |
| ◐ black/chrome | **1005206** |
| Reflector 60° | |
| ◑ chrome | **1005207** |

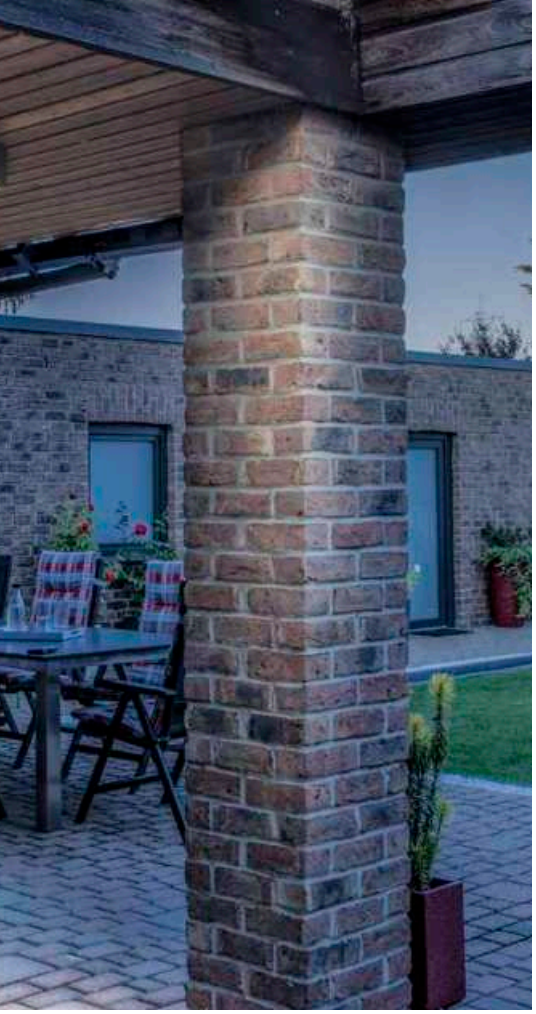

# BIG THEO
## CL

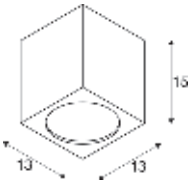


IP44 IK02 24° 30000 h L70B50

100-277 V ~50/60 Hz | 500 mA
Total wattage: 21 W
Material: aluminium/glass

# BIG THEO
## CL, QPAR111

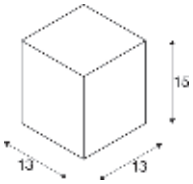


IP44 IK02

220-240 V ~50/60 Hz
Material: aluminium/glass

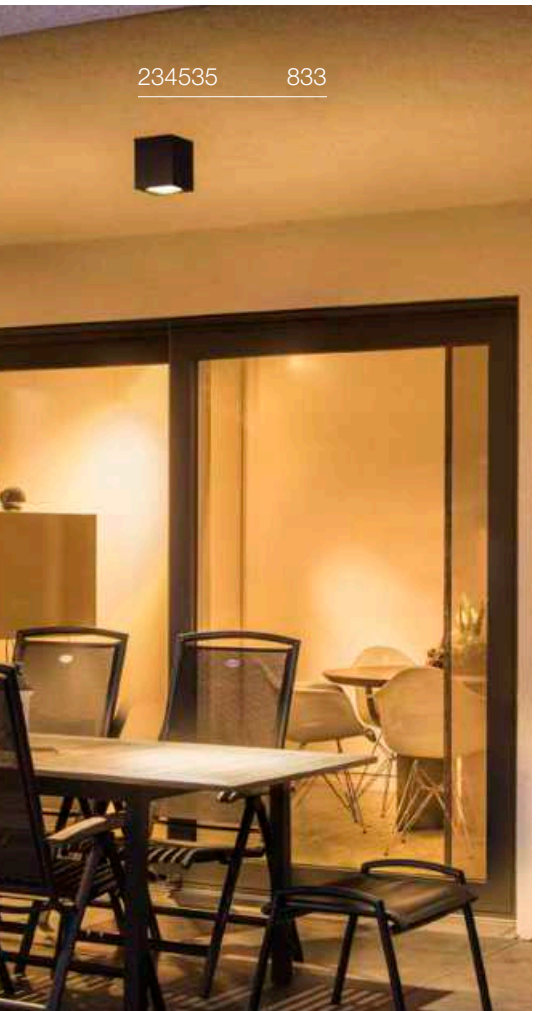

234535 833

LED INSIDE CRI 80

2000 lm|3000 K

| Options | Prod. no. |
|---|---|
| ● anthracite | **234535** |

SOCKET INSIDE 75 W

Base: 1xGU10

| Options | Prod. no. |
|---|---|
| ● anthracite | **229555** |
| ○ white | **229551** |
| ● grey | **229554** |

GU10 | 13 W | 12°
650 lm | 3000 K | EEC = F
13 kW/1000h

C,L

**Prod. no.:** **1005278**

# OVALISK
CL

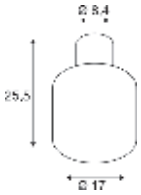


IP65 IK02 30000 h L70B50 20

220-240 V ~50/60 Hz | 350 mA
Total wattage: 7.9 W
Material: aluminium/glass

- The light colour must be set prior to installation

LED INSIDE CRI 80

| 540 lm \| 3000 K | 570 lm \| 4000 K |
|---|---|

| Options | Prod. no. |
|---|---|
| ● anthracite | **1004677** |

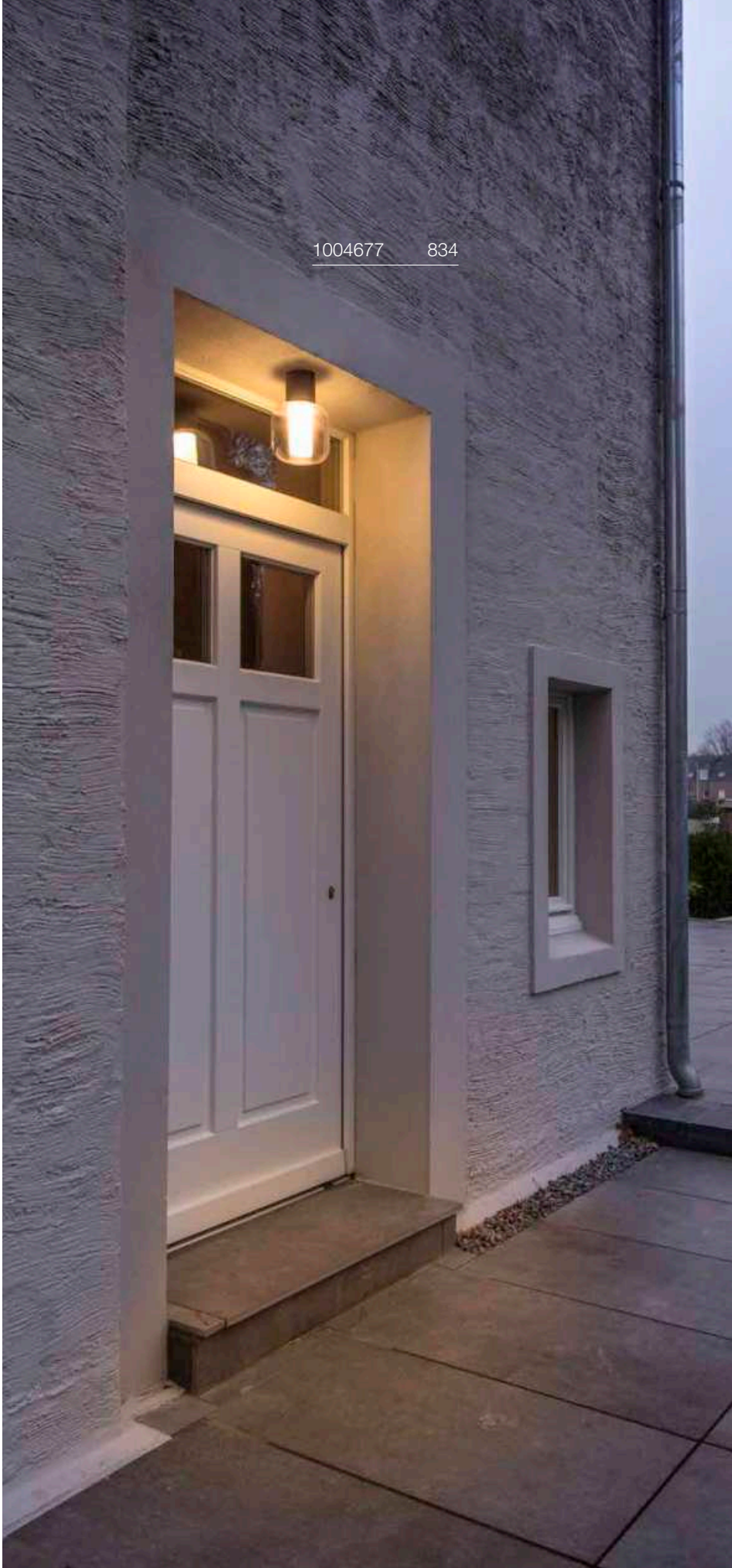

# MOLAT
## CL, E27

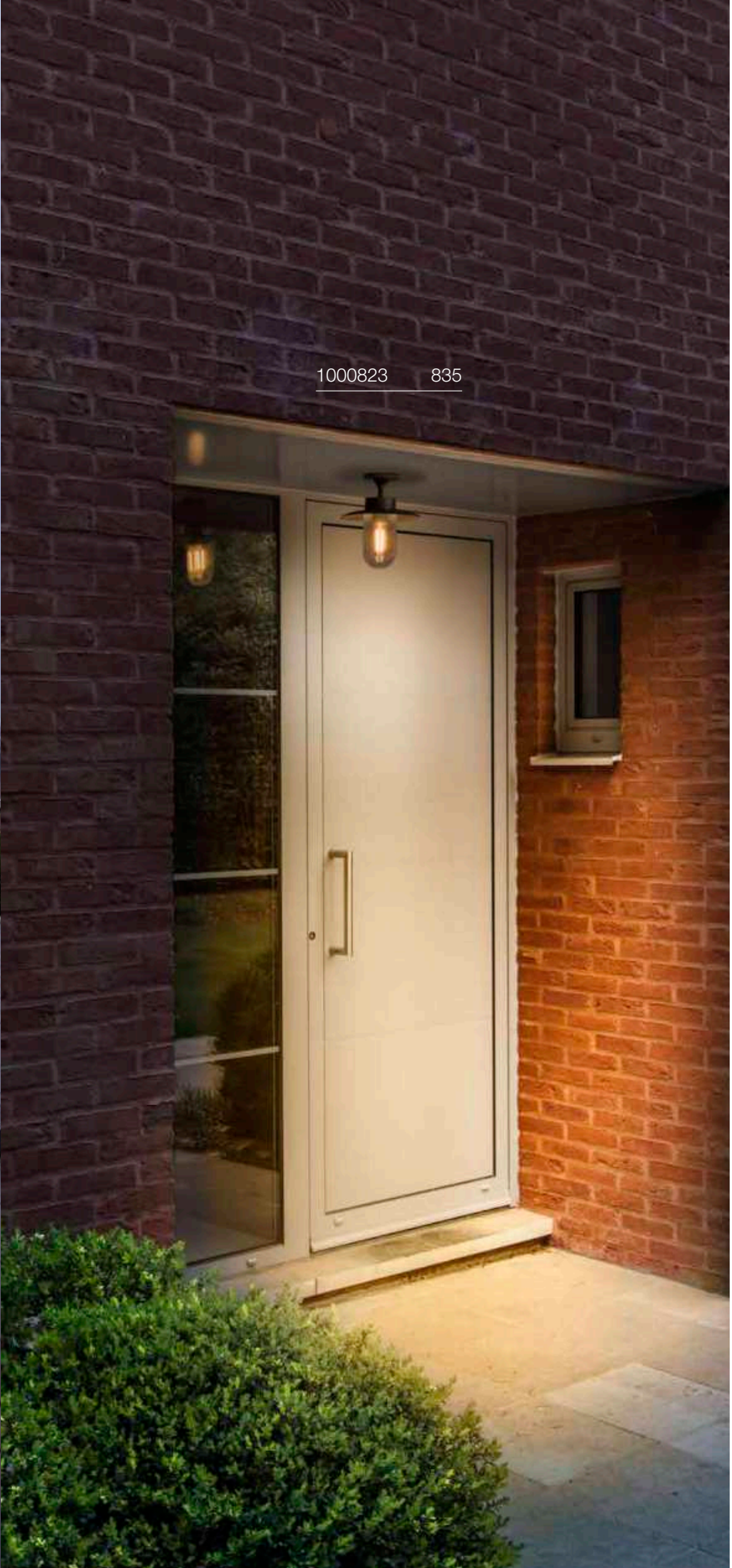

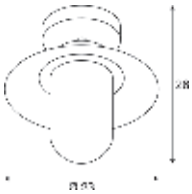

IP44 IK02

220-240 V ~50/60 Hz
Material: aluminium/glass

SOCKET INSIDE 60 W

| Base: 1xE27 | max. Ø: 6.5 cm | L: 14.5 cm |
|---|---|---|

| Options | Prod. no. |
|---|---|
| ● anthracite | **1000823** |

E27 | 8 W | 320°
700 lm | 2500 K | EEC = F
8 kW/1000h

**Prod. no.:** **1005265**

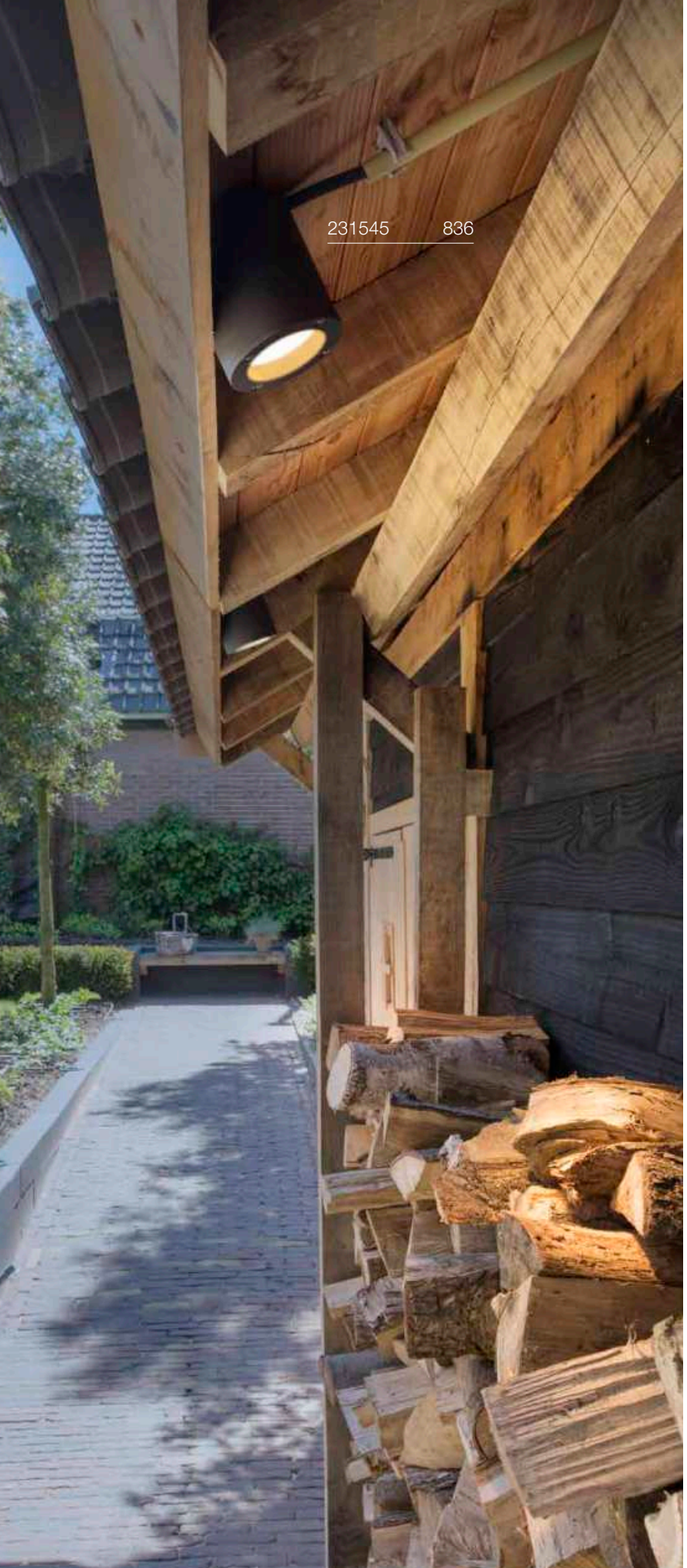


# SITRA
CL, TCR-TSE

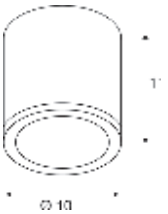


IP44 IK02

220-240 V ~50/60 Hz
Material: aluminium/glass

SOCKET INSIDE 9 W

Base: 1xG53 max. Ø: 7.5 cm | L: 3.5 cm

| Options | Prod. no. |
|---|---|
| ● anthracite | **231545** |
| ○ white | **231541** |

GX53 | 6 W | 120°
490 lm | 2700 K | EEC = G
7 kW/1000h

C,L

**Prod. no.: 1005272**

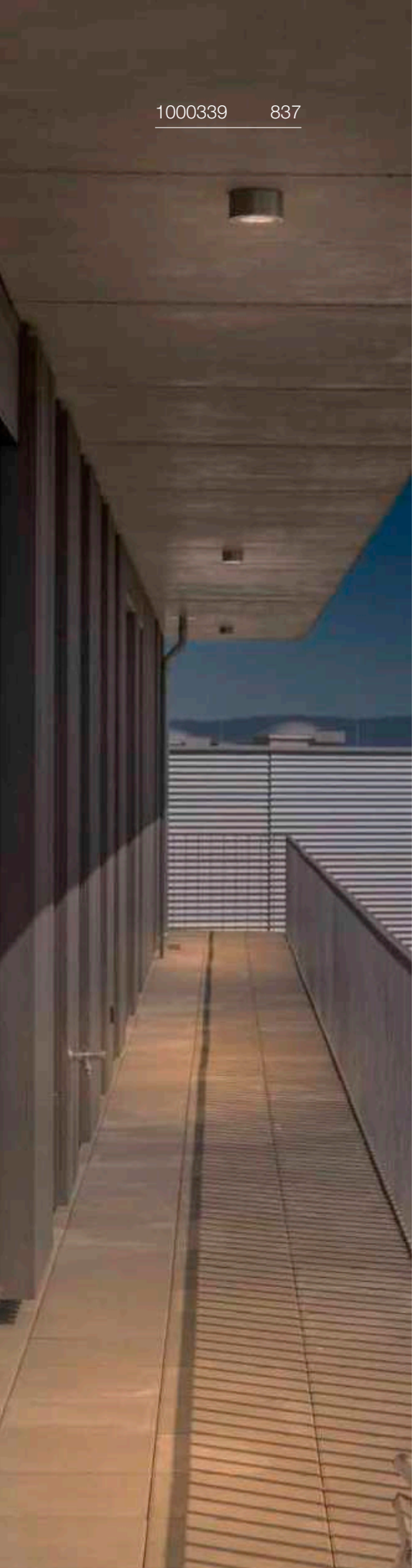

1000339 837

## ROX
CL, QPAR111

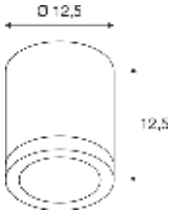


IP44 IK02

220-240 V ~50/60 Hz
Material: aluminium/glass

SOCKET INSIDE 50 W

Base: 1xGU10

| Options | Prod. no. |
|---|---|
| aluminium | **1000332** |

GU10 | 13 W | 12°
650 lm | 3000 K | EEC = F
13 kW/1000h

C,L

**Prod. no.: 1005278**

## ROX
CL, GX53

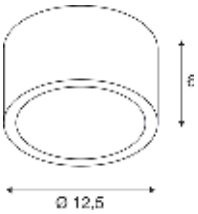


IP44

220-240 V ~50/60 Hz
Material: aluminium/glass

SOCKET INSIDE 11 W

Base: 1xG53 max. Ø: 7.5 cm | L: 3.5 cm

| Options | Prod. no. |
|---|---|
| aluminium | **1000339** |

GX53 | 6 W | 120°
490 lm | 3000 K | EEC = G
7 kW/1000h

C,L

**Prod. no.: 1005271**

1010107 859

LED
R–CUBE | 843

LED
S–CUBE | 843

SOCKET
PHOTONI | 844

SOCKET

LED
MODELA | 845

LED
LID I | 846

LED
LID I | 846

LED
LID II | 847

LED
Q–RING | 848

LED
I–RING | 849

LED
D–RING | 849–850

LED
OVAL | 851

LED
CONCRETO | 852

LED
RASTERLYS | 853

SOCKET
T–TUBE | 854–855

SOCKET
S–TUBE | 857

NEW
LED
FLATT II | 858–859

LED
FLATT | 860–861

SOCKET
THEO | 863–864

LED
SOCKET
BIG THEO | 863–865

NEW
LED
THEO PRO | 867–871

NEW
LED
HELIA PRO | 873–877

LED
SITRA | 879–881

SOCKET
SITRA CUBE | 881

LED
BIG QUAD | 883

LED
QUAD | 884

LED
RUSTY® UP/DOWN | 885

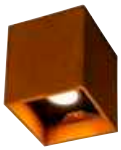
LED
RUSTY® UP/DOWN | 885

LED
ENOLA® OCULUS | 887

LED
ENOLA® ROUND | 889–891

LED
ENOLA® SQUARE | 893–894

SOCKET
GRAFIT | 898–899

SOCKET

SQUARE | 900

LED SOCKET

QUADRULO | 901–903

SOCKET

MERIDIAN BOX | 904–905

SOCKET

MERIDIAN | 904

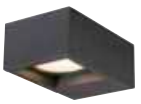

LED

ESKINA FRAME | 907

LED

ESKINA FRAME | 907

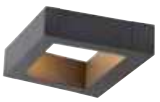

LED

BOOKAT | 908

NEW

LED

TAHA II | 908

LED

OVALISK | 909

LED

PEMA® | 910

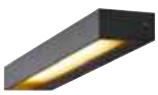

LED SOCKET

PEMA® | 911

SOCKET

ASTINA | 912

SOCKET

ASTINA STEEL | 912

LED

ANGOLUX | 913

LED

VILUA | 915

LED

VILUA | 915

SOCKET

MYRA UP/DOWN | 916

SOCKET

SITRA | 917

SOCKET

ROX | 919

LED

DELWA | 919

SOCKET

WALLYX | 920

LED

DOWNUNDER OUT | 921

LED

ABRIDOR | 923–925

ORDI II | 926

ORDI | 927

LED SOCKET

BOX–L | 929

SOCKET

BOX | 929

LED

LOGS | 931

LED

OUT–BEAM UP/
FLOOD DOWN | 931

LED

L–LINE OUT | 931

SOCKET

PHOTONIA | 933

SOCKET

MOLAT | 933

SOCKET

GLOO PURE | 933

SOCKET

F–POL | 934

LED

IPERI | 934

SOCKET

QUADRASYL | 935

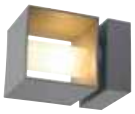

SOCKET

SQUARE TURN | 935

LED

TODAY PRO | 936

LED

ESKINA D | 937

SOCKET

MYRA DISPLAY | 937

SOCKET

MYRA | 937

LED

LED SPOT | 939

SOCKET

NAUTILUS | 939

SOCKET

MYRA | 939

LED

ESKINA SPOT | 941

SOCKET

SITRA 360 | 942

SOCKET

THEO BRACKET | 942

LED

HELIA | 943

LED

AINOS | 944–945

LED

RUBA | 946

LED

TERANG 200 | 946

SOCKET

BULAN | 947

SOCKET

BULAN GRID | 947

1007511 843

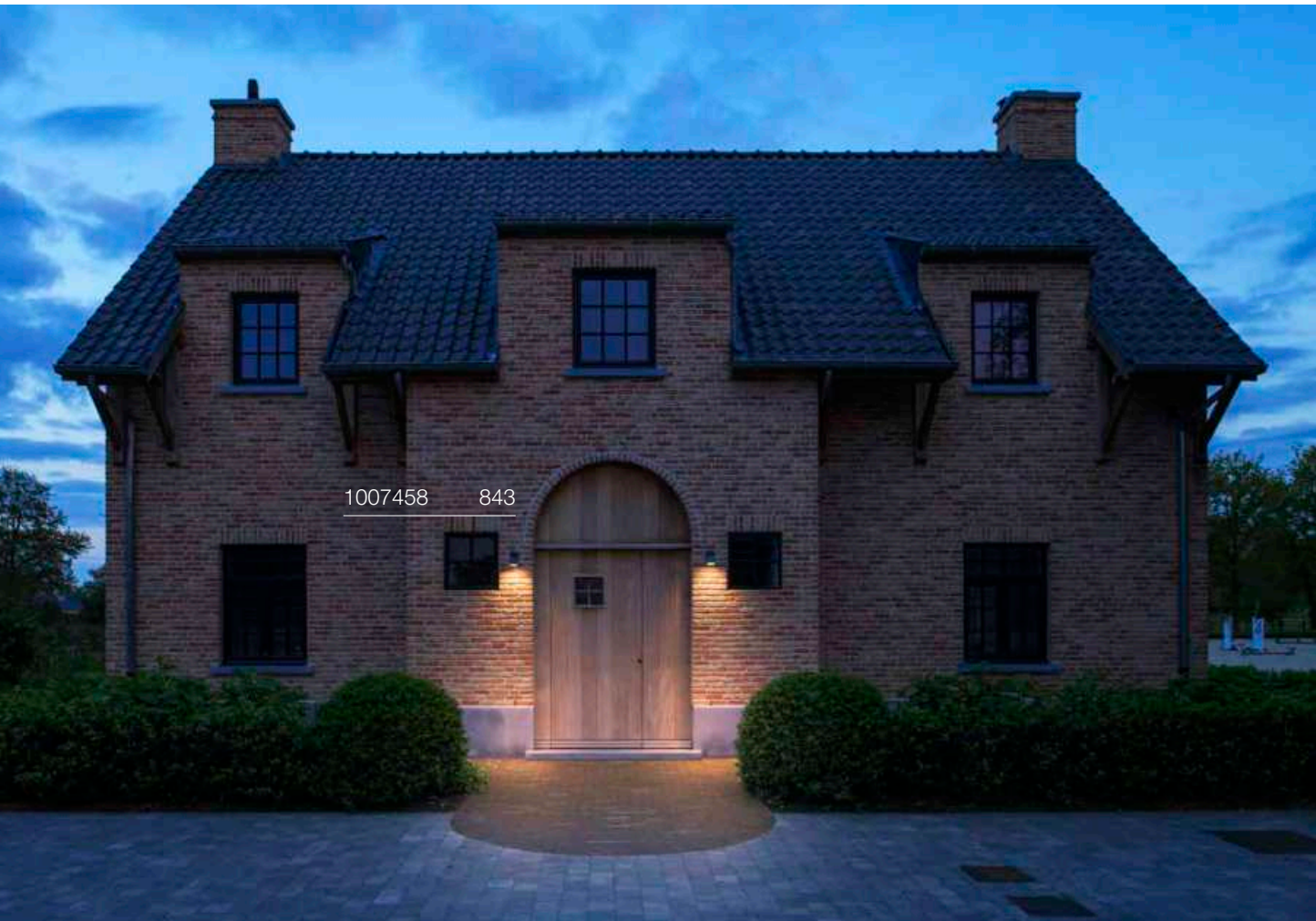
1007458 843

# R-CUBE
## WL, PHASE

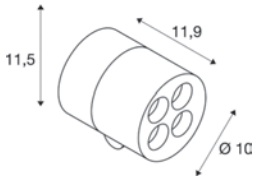


IP65 IK04 70° 350° 130° 48000 h L70B20

220-240 V ~50/60 Hz | 350 mA
Total wattage: 15 W
Material: aluminium

- The light colour must be set prior to installation

LED INSIDE CRI 80

| 800 lm \| 2700 K | 800 lm \| 3000 K |
|---|---|

| Options | Prod. no. |
|---|---|
| ● anthracite | **1007511** |

# S-CUBE
## CW, PHASE

CCT

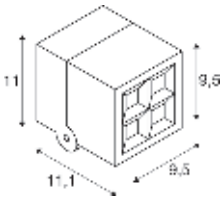


IP65 IK04 80° 130° 50000 h L70B20

220-240 V ~50/60 Hz | 350 mA
Total wattage: 15 W
Material: aluminium

- The light colour must be set prior to installation

LED INSIDE CRI 80

| 1000 lm \| 2700 K | 1200 lm \| 3000 K |
|---|---|

| Options | Prod. no. |
|---|---|
| ● anthracite | **1007458** |

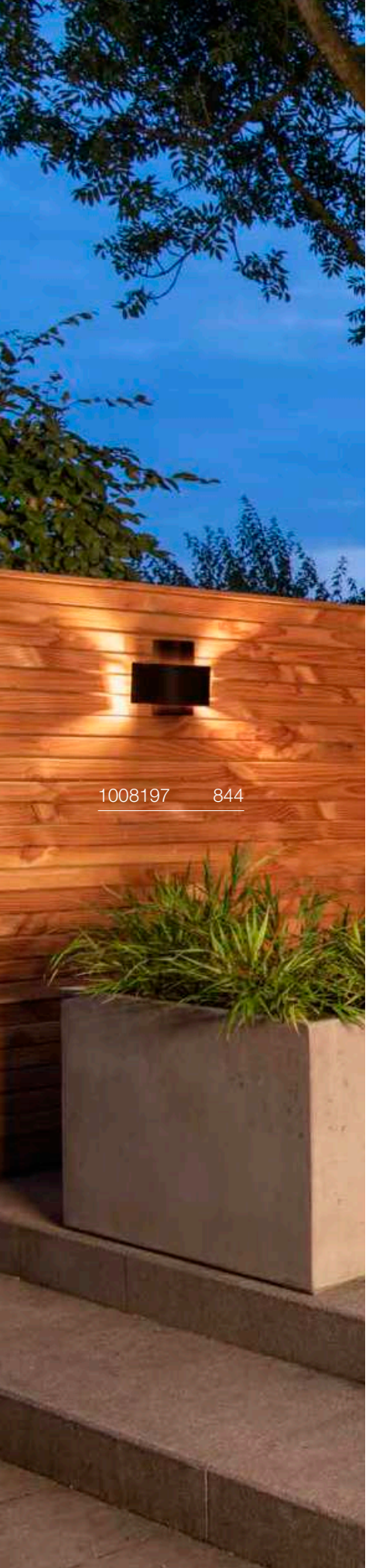

1008197 844

## PHOTONI CYL
WL, E27

UPDATE

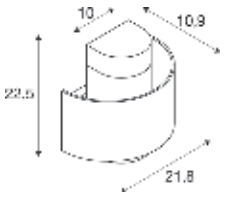


IP65 IK08

220-240 V ~50/60 Hz
Material: aluminium

SOCKET INSIDE 13 W

| Base: 1xE27 | max. Ø: 6 cm | L: 11.6 cm |
|---|---|---|

| Options | Prod. no. |
|---|---|
| black | 1008197 |
| rust | 1008198 |

E27 | 8 W | 180°
720 lm | 2700 K | EEC = F
8 kW/1000 h

**Prod. no.: 1005305**

## PHOTONI
WL, E27

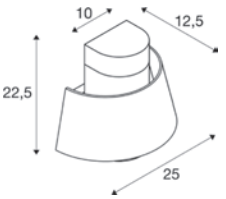


IP65 IK08

220-240 V ~50/60 Hz
Material: aluminium

SOCKET INSIDE 13 W

| Base: 1xE27 | max. Ø: 6 cm | L: 11.6 cm |
|---|---|---|

| Options | Prod. no. |
|---|---|
| black | 1007585 |
| rust | 1007581 |

E27 | 8 W | 240°
880 lm | 3000 K | EEC = E
8 kW/1000 h

**Prod. no.: 1005289**

# MODELA
## WL, up/down, PHASE

IP65 IK07 60° 50000 h L80B50 65

220-240 V ~50/60 Hz | 95 mA
Total wattage: 7.5 W
Material: aluminium

LED INSIDE CRI 80

| | | |
|---|---|---|
| Up | 405 lm | 2700 K |
| Down | 405 lm | |

| Options | Prod. no. |
|---|---|
| black/gold 810 lm | **1007807** |
| black 770 lm | **1007808** |
| white/gold 810 lm | **1007806** |
| white 800 lm | **1007809** |

# LID I
## WL, single, PHASE

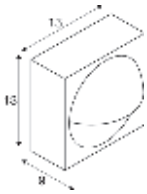


IP65 IK07 100° 330° 50000 h L70B20

220-240 V ~50/60 Hz | 350 mA
Total wattage: 15 W
Material: aluminium

- The light colour must be set prior to installation

LED INSIDE CRI 80

| | | | | |
|---|---|---|---|---|
| | 900 lm | 2700 K | 1050 lm | 3000 K |

| Options | Prod. no. |
|---|---|
| ● anthracite | **1007667** |

# LID I
## WL, double, PHASE

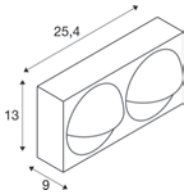


IP65 IK07 2x 100° 330° 50000 h L70B20 30

220-240 V ~50/60 Hz | 700 mA
Total wattage: 29 W
Material: aluminium

- The light colour must be set prior to installation

LED INSIDE CRI 80

| | | | | |
|---|---|---|---|---|
| Direct 1 | 850 lm | 2700 K | 1000 lm | 3000 K |
| Direct 2 | 850 lm | 2700 K | 1000 lm | 3000 K |

| Options | Prod. no. |
|---|---|
| ● anthracite | **1007668** |

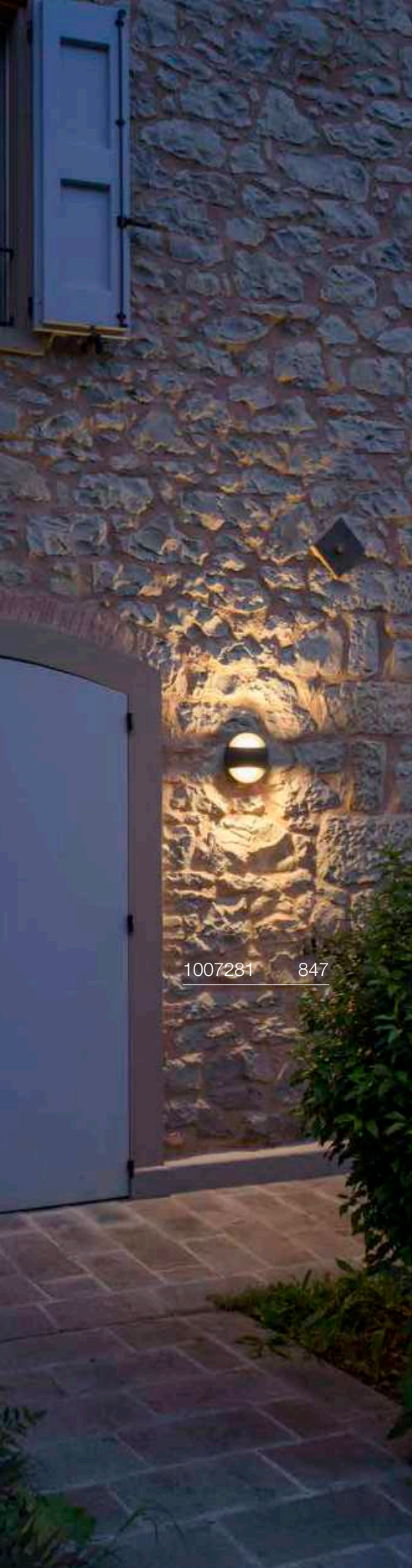


## LID II
### WL, single, PHASE

CCT

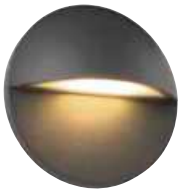

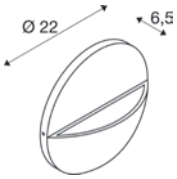


C IP65 IK02 100° 48000 h L70B20 20

220-240 V ~50/60 Hz | 350 mA
Total wattage: 15 W
Material: aluminium

- The light colour must be set prior to installation

LED INSIDE CRI 80

| | 800 lm | 2700 K | 800 lm | 3000 K |
|---|---|---|---|---|

| Options | Prod. no. |
|---|---|
| ● anthracite | **1007282** |

## LID II
### WL. up/down, PHASE

CCT

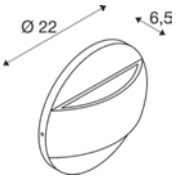


C IP65 IK03 100° 50000 h L70B20 20

220-240 V ~50/60 Hz | 700 mA
Total wattage: 28 W
Material: aluminium

- The light colour must be set prior to installation

LED INSIDE CRI 80

| | | | | |
|---|---|---|---|---|
| Up | 750 lm | 2700 K | 750 lm | 3000 K |
| Down | 750 lm | 2700 K | 750 lm | 3000 K |

| Options | Prod. no. |
|---|---|
| ● anthracite | **1007281** |

## Q-RING
WL, PHASE

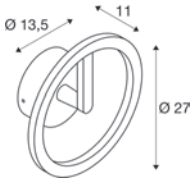


IP65 IK06 30 000 h L80B50 20

220-240 V ~50/60 Hz | 240 mA
Total wattage: 10 W
Material: aluminium/plastic

LED INSIDE CRI 80

950 lm | 3000 K

| Options | Prod. no. |
|---|---|
| ● black | **1007918** |
| ○ white | **1007919** |

## Q-RING
WL. Sensor

IR

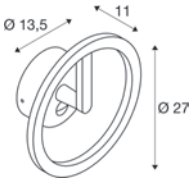


IP54 IK06 30 000 h L80B50 20

220-240 V ~50/60 Hz | 240 mA
Total wattage: 10 W
Material: aluminium/plastic

- PIR sensor, adjustable range 10-2000 lx and 8 s-8 min. Detection range between 6-10 m depending on the mounting height of the light

LED INSIDE CRI 80

950 lm | 3000 K

| Options | Prod. no. |
|---|---|
| ● black | **1007916** |
| ○ white | **1007917** |

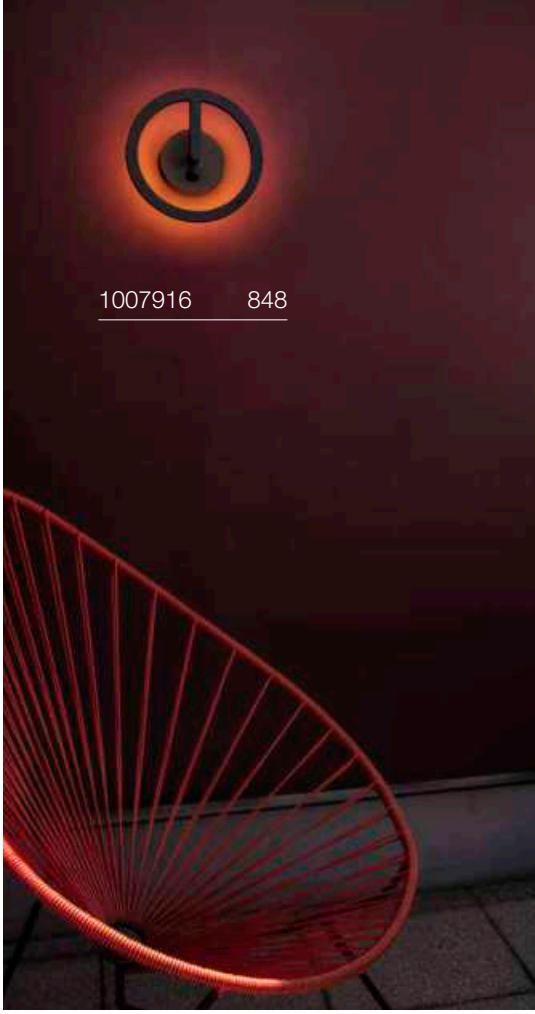

1007916 848

1007236 849

## I-RING
WL

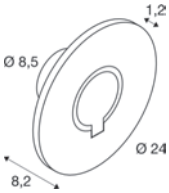


IP65 IK05 350° 90° 50000 h L70B50 20

100-240 V ~50/60 Hz | 350 mA
Total wattage: 9.2 W
Material: aluminium

LED INSIDE CRI 80

670 lm | 3000 K

| Options | Prod. no. |
|---|---|
| ● anthracite | **1007236** |

## D-RING S
WL, PHASE

CCT

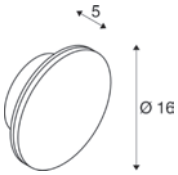


C,L IP65 IK06 50000 h L80B20 160

220-240 V ~50/60 Hz | 95 mA
Total wattage: 7.5 W
Material: aluminium

- The light colour must be set prior to installation

LED INSIDE CRI 80

630 lm | 2700 K | 650 lm | 3000 K

| Options | Prod. no. |
|---|---|
| ● black 630 lm | **1007911** |
| ○ white 790 lm | **1007912** |

# D-RING M
## WL, PHASE

CCT

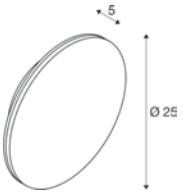


C,L IP65 IK06 50 000 h L80B20 80

220-240 V ~50/60 Hz | 190 mA
Total wattage: 15 W
Material: aluminium

- The light colour must be set prior to installation

LED INSIDE CRI 80

| 1260 lm | 2700 K | 1360 lm | 3000 K |
|---|---|---|---|

| Options | Prod. no. |
|---|---|
| ● black 1260 lm | **1007913** |
| ○ white 1540 lm | **1007914** |

## OVAL 14
WL, up/down

CCT

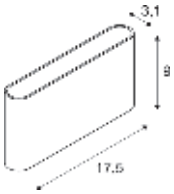


IP65 IK08 50000 h L70B50 74

220-240 V ~50/60 Hz | 145 mA
Total wattage: 5.7 W
Material: aluminium/polycarbonate (PC)

- The light colour must be set prior to installation

LED INSIDE CRI 80

| | | | |
|---|---|---|---|
| Up | 280 lm | 2700 K | 3000 K |
| Down | 280 lm | | |

| Options | Prod. no. |
|---|---|
| ● black/frosted | **1007142** |
| ○ white/frosted | **1007143** |

## OVAL 18
WL, up/down

CCT

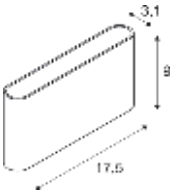


IP65 IK08 50000 h L70B50 71

220-240 V ~50/60 Hz | 275 mA
Total wattage: 9.3 W
Material: aluminium/polycarbonate (PC)

- The light colour must be set prior to installation

LED INSIDE CRI 80

| | | | |
|---|---|---|---|
| Up | 430 lm | 2700 K | 3000 K |
| Down | 430 lm | | |

| Options | Prod. no. |
|---|---|
| ● black/frosted | **1007144** |
| ○ white/frosted | **1007145** |

# CONCRETO M
WL

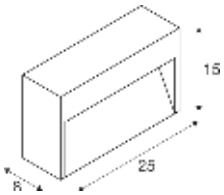


IP65 IK02 50 000 h L80B50

220-240 V ~50/60 Hz | 700 mA
Total wattage: 8.5 W
Material: concrete/aluminium

LED INSIDE CRI 80

Asymmetrical 270 lm | 3000 K

| Options | Prod. no. |
|---|---|
| grey/black | **1006404** |

# CONCRETO L
WL

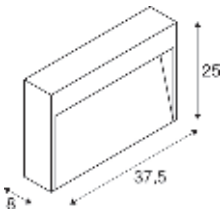


IP65 IK03 50 000 h L80B50

220-240 V ~50/60 Hz | 700 mA
Total wattage: 12 W
Material: concrete/aluminium

LED INSIDE CRI 80

Asymmetrical 470 lm | 3000 K

| Options | Prod. no. |
|---|---|
| grey/black | **1006405** |

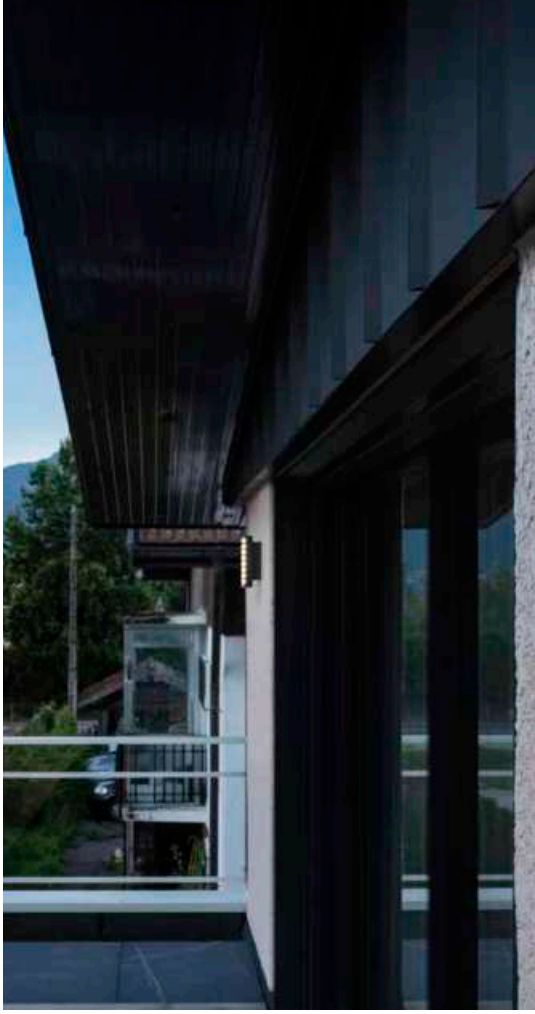

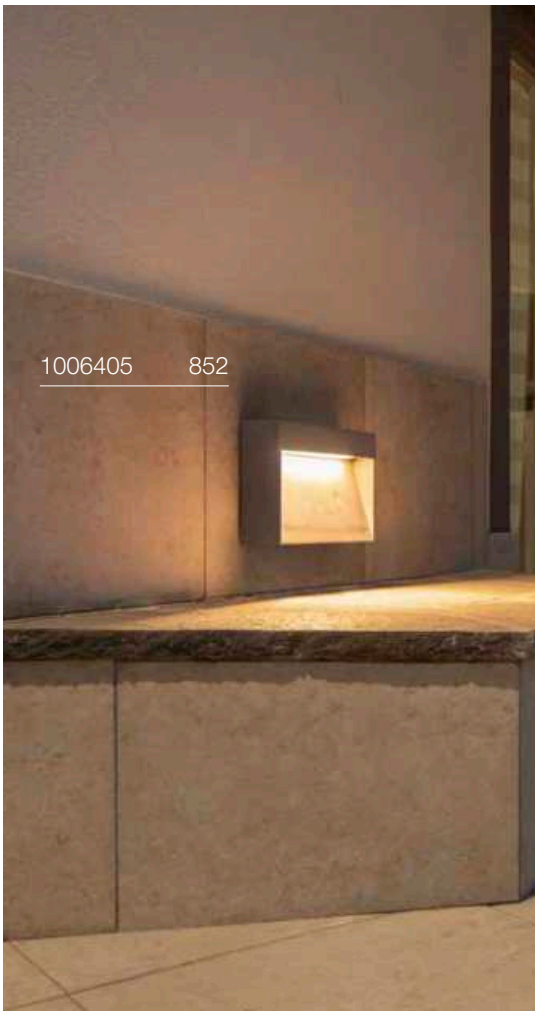

# RASTERLYS
## WL, PHASE

CCT

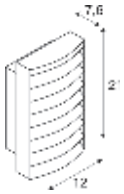


C,L IP65 IK06 70° 50 000 h L80B50 50

220-240 V ~0/50/60 Hz | 350 mA
Total wattage: 14 W
Material: aluminium

- The light colour must be set prior to installation
- Suitable for DC operation

LED INSIDE CRI 80

| 350 lm \| 2700 K | 400 lm \| 3000 K |
|---|---|

| Options | Prod. no. |
|---|---|
| ● anthracite | **1008384** |

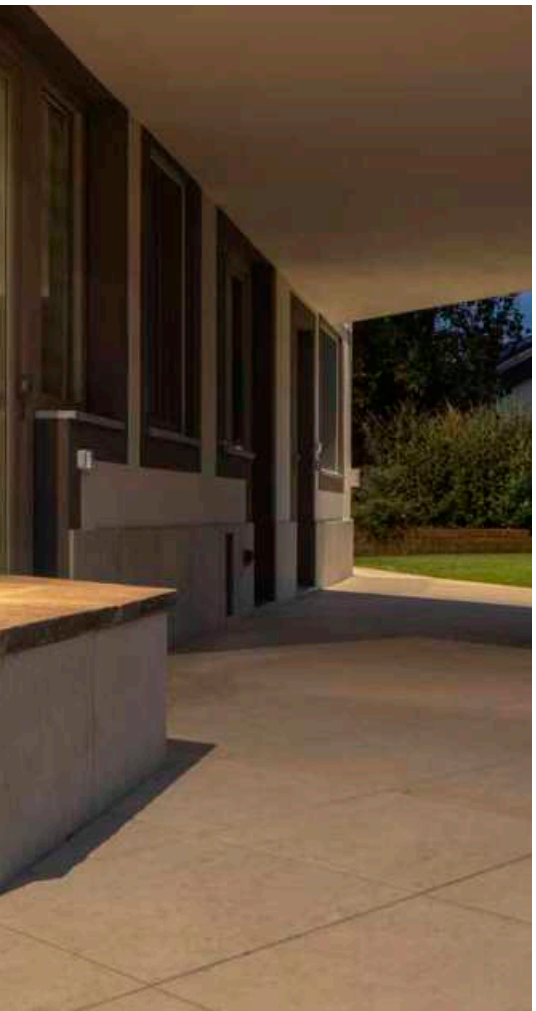

# T-TUBE
## WL GU10, single, Sensor

UPDATE

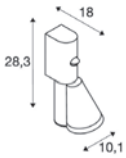


IP44 IK06 36° 90°

220-240 V ~50/60 Hz
Material: aluminium

- PIR sensor, adjustable range 10-2000 lx and 5 s-10 min. Detection range up to 8 m depending on the mounting height of the light

SOCKET INSIDE 10 W

| Base: 1xGU10 | max. Ø: 5.1 cm | L: 5.5 cm |
|---|---|---|

| Options | Prod. no. |
|---|---|
| ● black | **1008010** |

GU10 | 6 W | 38°
450 lm | 2700 K | EEC = F
6 kW/1000 h

C,L

**Prod. no.:** **1005077**

# T-TUBE
## WL GU10, double, Sensor

UPDATE

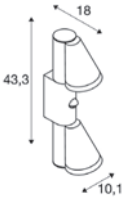


IP44 IK06 90°/180°

220-240 V ~50/60 Hz
Material: aluminium

- Lower luminaire head 90° - Upper luminaire head 180° swivelling
- PIR sensor, adjustable range 10-2000 lx and 5 s-10 min. Detection range up to 8 m depending on the mounting height of the light

SOCKET INSIDE 10 W

| Base: 1xGU10 | max. Ø: 5.1 cm | L: 5.5 cm |
|---|---|---|

| Options | Prod. no. |
|---|---|
| ● black | **1008011** |

GU10 | 6 W | 38°
450 lm | 2700 K | EEC = F
6 kW/1000 h

C,L

**Prod. no.:** **1005077**

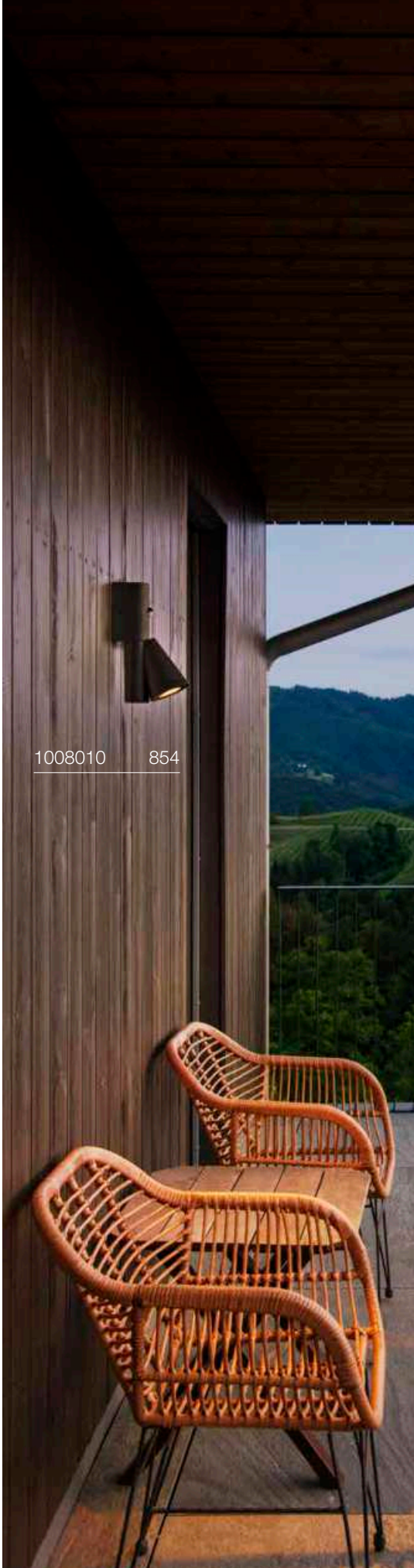

## T-TUBE
WL GU10, single

UPDATE

IP65 IK06 90°

220-240 V ~50/60 Hz
Material: aluminium

SOCKET INSIDE 10 W

| Base: 1xGU10 | max. Ø: 5.1 cm | L: 5.5 cm |
|---|---|---|

| Options | Prod. no. |
|---|---|
| ● black | **1008012** |

GU10 | 6 W | 38°
450 lm | 2700 K | EEC = F
6 kW/1000 h

C,L

**Prod. no.:** **1005077**

## T-TUBE
WL GU10, double

UPDATE

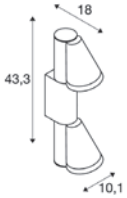


IP65 IK06 90°/180°

220-240 V ~50/60 Hz
Material: aluminium

- Lower luminaire head 90° – Upper luminaire head 180° swivelling

SOCKET INSIDE 10 W

| Base: 1xGU10 | max. Ø: 5.1 cm | L: 5.5 cm |
|---|---|---|

| Options | Prod. no. |
|---|---|
| ● black | **1008013** |

GU10 | 6 W | 38°
450 lm | 2700 K | EEC = F
6 kW/1000 h

C,L

**Prod. no.:** **1005077**

1007653 857

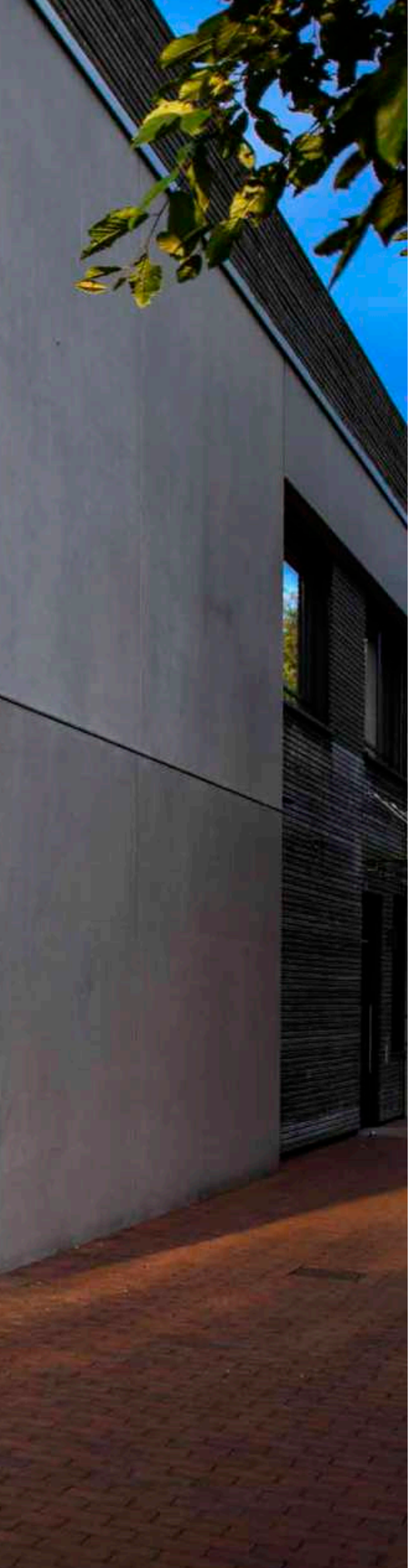



# S-TUBE
## CW

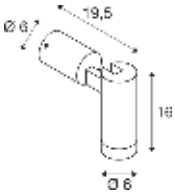


IP65 IK06 340° 90°

220-240 V ~50/60 Hz
Material: aluminium

- streamlined design

SOCKET INSIDE 10 W

| Base: 1xGU10 | max. Ø: 5.1 cm | L: 5.5 cm |
|---|---|---|

| Options | Prod. no. |
|---|---|
| ● black | **1007653** |

GU10 | 2 W | 36°
230 lm | 2700 K | EEC = E
3 kW/1000 h

**Prod. no.: 1007230**

# FLATT II
## WL, PHASE

NEW

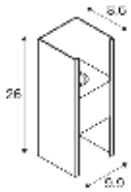


IP65 IK03 50 000 h L80B20 130°

220-240 V ~50/60 Hz | 240 mA
Total wattage: 9.5 W
Material: aluminium

LED INSIDE CRI 80

| | | |
|---|---|---|
| Up | 310/320 lm | 2700 K |
| Down | 310/320 lm | |

| Options | Prod. no. |
|---|---|
| black 620 lm | 1010102 |
| anthracite/brown 640 lm | 1010101 |

# FLATT II
## WL, Sensor

NEW

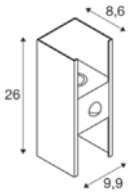


IP54 IK03 50 000 h L80B20 10

100-240 V ~50/60 Hz | 240 mA
Total wattage: 10 W
Material: aluminium

- Primary and replica functionality. Option to control additional lights without a sensor

LED INSIDE CRI 80

| | | |
|---|---|---|
| Up | 310/320 lm | 2700 K |
| Down | 310/320 lm | |

| Options | Prod. no. |
|---|---|
| black 620 lm | 1010108 |
| anthracite/brown 640 lm | 1010107 |

# FLATT
WL

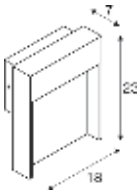


IP65 IK03 30000 h L70B50

100-240 V ~50/60 Hz | 300 mA
Total wattage: 13 W
Material: aluminium

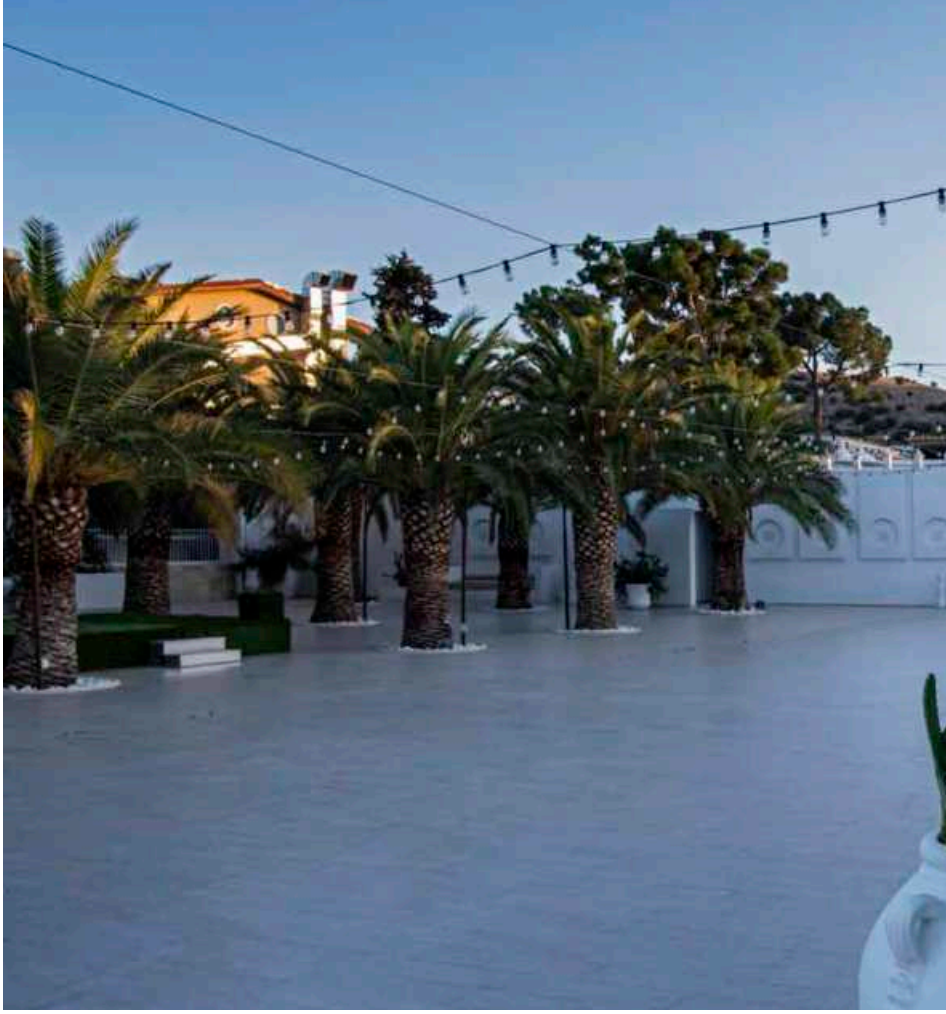

LED INSIDE CRI 80

| | 500 lm \| 3000 K | 530 lm \| 4000 K |
|---|---|---|

| Options | Prod. no. |
|---|---|
| anthracite 500/530 lm | **1002952** |
| anthracite/brown 500/530 lm | **1002953** |

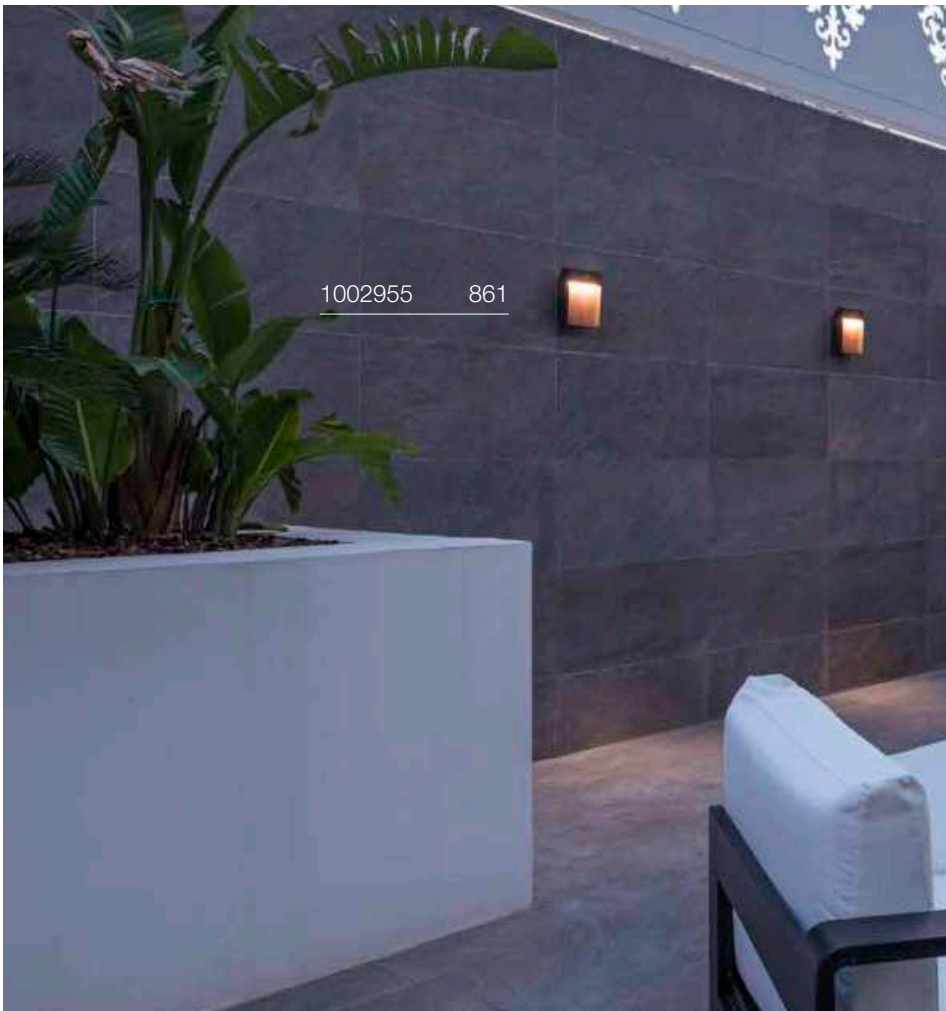

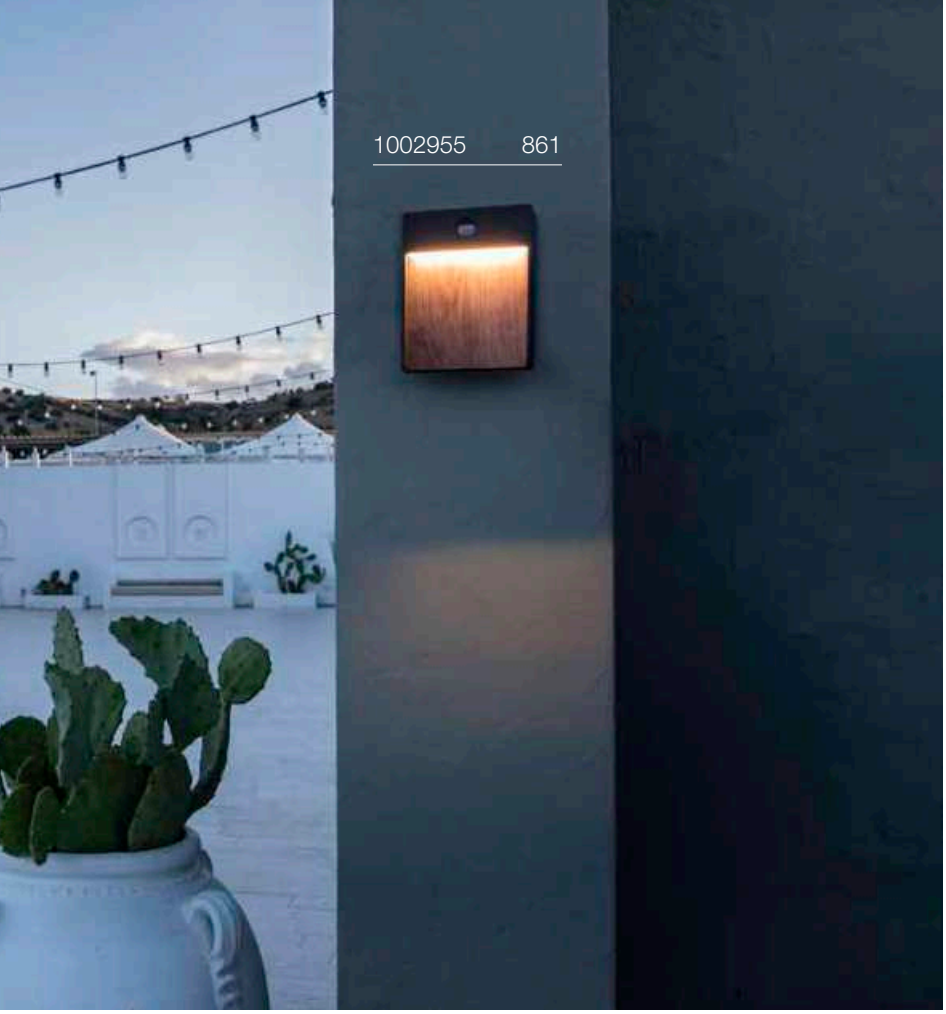


# FLATT SENSOR
WL

CCT

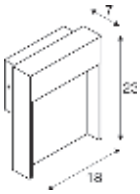


IP54 IK03 30000 h L70B50

100-240 V ~50/60 Hz | 300 mA
Total wattage: 13 W
Material: aluminium

- PIR sensor, adjustable range 15-2000 lx and 5 s - 10 min. Detection range between 6-9 m depending on the mounting height of the light

LED INSIDE CRI 80

| 500 lm \| 3000 K | 530 lm \| 4000 K |
|---|---|

| Options | Prod. no. |
|---|---|
| anthracite 500/530 lm | **1002954** |
| anthracite/brown 500/530 lm | **1002955** |

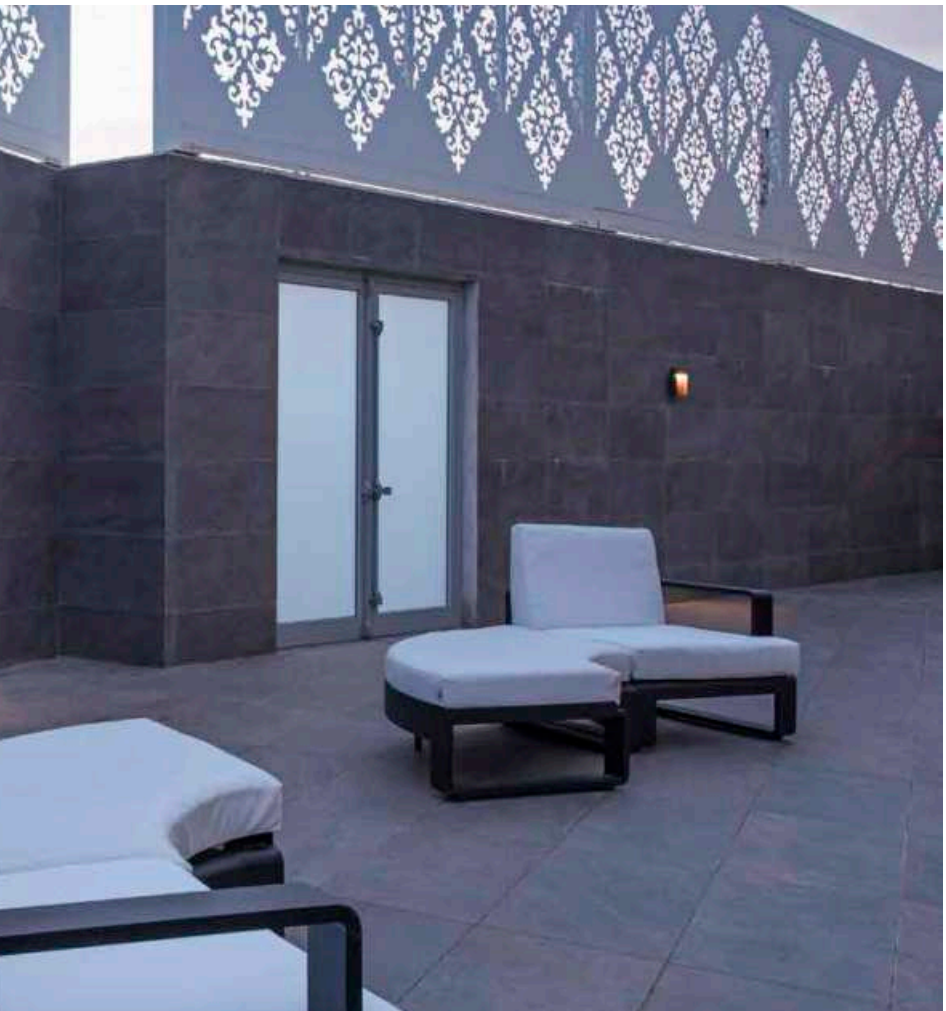

229532 862

234515 863

# THEO UP/DOWN
## WL, QPAR51

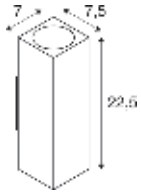


IP44 IK02

220-240 V ~50/60 Hz
Material: aluminium/glass

SOCKET INSIDE 35 W

Base: 2xGU10

| Options | Prod. no. |
|---|---|
| ● anthracite | 229535 |
| ○ white | 229531 |
| ● grey | 229532 |

GU10 | 6 W | 38°
450 lm | 2700 K | EEC = F
6 kW/1000 h

C,L

**Prod. no.: 1005077**

# BIG THEO
## WL, BEAM UP/FLOOD DOWN

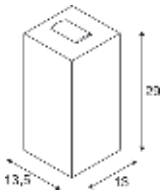


IP44 IK02 2° 24°

220-240 V ~50/60 Hz | 500 mA
Total wattage: 29 W
Material: aluminium/glass

- The 2° light effect is particularly suitable for contouring and structuring high surfaces and building facades such as hotels, restaurants or even apartment blocks and shopping centres.

LED INSIDE CRI 80

| | | |
|---|---|---|
| Up | 130 lm | 3000 K |
| Down | 2000 lm | |

| Options | Prod. no. |
|---|---|
| ● anthracite | 234515 |

# BIG THEO UP/DOWN
## WL, QPAR111

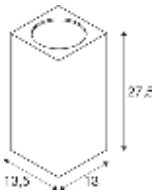


IP44 IK02 25000 h L70B50

220-240 V ~50/60 Hz
Material: aluminium/glass

SOCKET INSIDE 75 W

Base: 2xGU10

| Options | Prod. no. |
|---|---|
| ● anthracite | 229575 |
| ● grey | 229574 |

GU10 | 13 W | 12°
650 lm | 3000 K | EEC = F
13 kW/1000 h

C,L

**Prod. no.: 1005278**

# THEO
WL, QPAR51

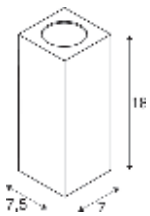


IP44 IK02

220-240 V ~50/60 Hz
Material: aluminium/glass

SOCKET INSIDE 35 W

Base: 1xGU10

| Options | Prod. no. |
|---|---|
| ● anthracite | **229525** |
| ● grey | **229524** |

GU10 | 6 W | 38°
450 lm | 2700 K | EEC = F
6 kW/1000 h

C,L

**Prod. no.:** **1005077**

# BIG THEO FLOOD UP/DOWN
WL

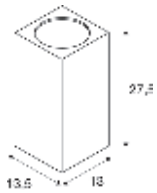


IP44 IK02 24° 24° 30000 h L70B50

220-240 V ~50/60 Hz | 1000 mA
Total wattage: 42 W
Material: aluminium/glass

LED INSIDE CRI 80

| | | |
|---|---|---|
| Up | 2000 lm | 3000 K |
| Down | 2000 lm | |

| Options | Prod. no. |
|---|---|
| ● anthracite | **234505** |

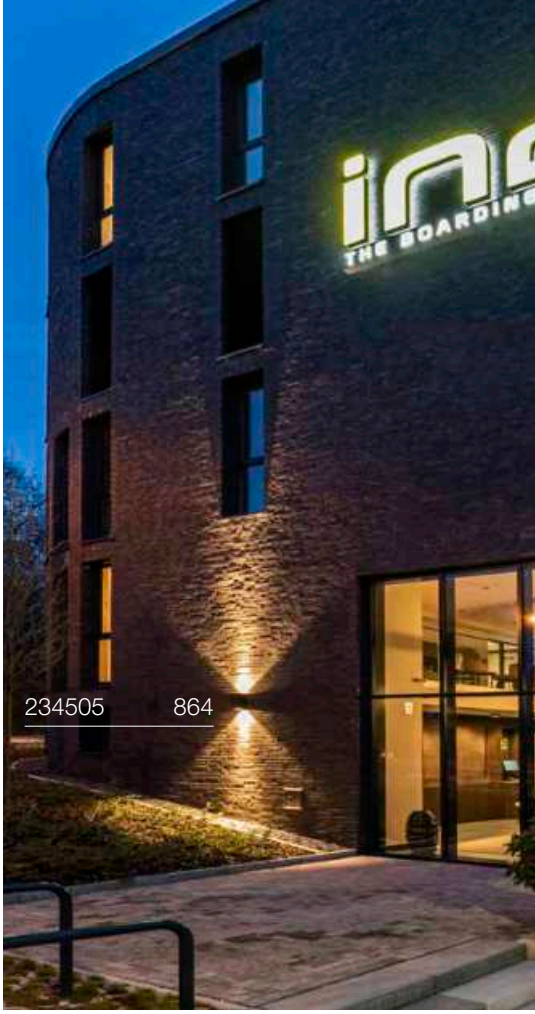


234505 864

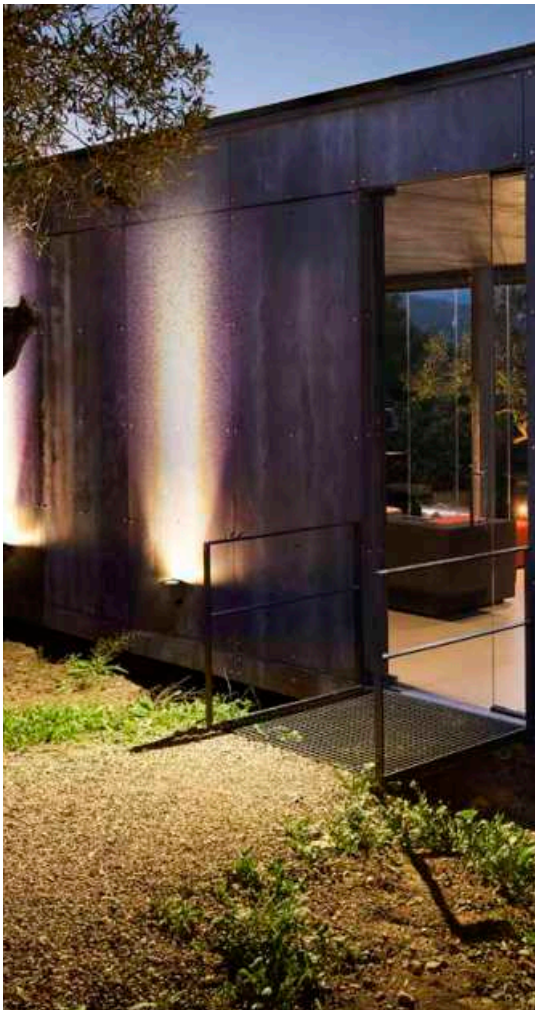

# BIG THEO
WL, QPAR111

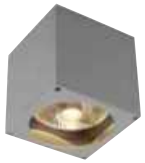

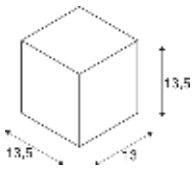


IP44 IK02

220-240 V ~50/60 Hz
Material: aluminium/glass

SOCKET INSIDE 75 W

Base: 1xGU10

| Options | Prod. no. |
|---|---|
| ● anthracite | 229565 |
| ● grey | 229564 |

GU10 | 13 W | 12°
650 lm | 3000 K | EEC = F
13 kW/1000 h

C,L

**Prod. no.: 1005278**

# BIG THEO
WL

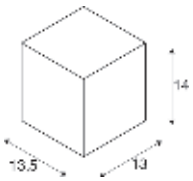


IP44 IK02 24° 30000 h L70B50

100-277 V ~50/60 Hz | 500 mA
Total wattage: 21 W
Material: aluminium/glass

LED INSIDE CRI 80

2000 lm | 3000 K

| Options | Prod. no. |
|---|---|
| ● anthracite | 234525 |

1010179 867
33

# THEO PRO S
## WL, single, DALI P1

DALI

NEW

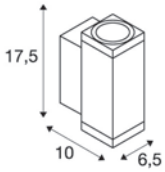


Dali Touch IP66 IK06 24° 50 000 h L80B10

220-240 V ~50/60 Hz | 340 mA
Total wattage: 3 W
Material: aluminium

- Conveniently adjustable light distribution using 10° interchangeable optics
- incl. 1 slide for asym. light distribution
- Optimised frame end design due to uniform dimensions and luminous flux (up and up/down) within one version

LED INSIDE CRI 80

| | | |
|---|---|---|
| Down | 300 lm | 2700 K |

| Options | Prod. no. |
|---|---|
| ● anthracite | **1010177** |
| ○ white | **1010178** |

# THEO PRO S
## WL, up/down, DALI P1

DALI

NEW

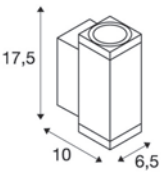


Dali Touch IP66 IK06 24° 24° 50 000 h L80B10

220-240 V ~50/60 Hz | 385 mA
Total wattage: 6 W
Material: aluminium

- Conveniently adjustable light distribution using 10° interchangeable optics
- incl. 1 slide for asym. light distribution
- Optimised frame end design due to uniform dimensions and luminous flux (up and up/down) within one version

LED INSIDE CRI 80

| | | |
|---|---|---|
| Up | 300 lm | 2700 K |
| Down | 300 lm | |

| Options | Prod. no. |
|---|---|
| ● anthracite | **1010179** |
| ○ white | **1010180** |

1010183 869

# THEO PRO S
## WL, single, DALI P2

DALI

NEW

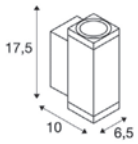


Dali Touch IP66 IK06 24° 50 000 h L80B10

220-240 V ~50/60 Hz | 150 mA
Total wattage: 6 W
Material: aluminium

- Conveniently adjustable light distribution using 10° interchangeable optics
- incl. 1 slide for asym. light distribution
- Optimised frame end design due to uniform dimensions and luminous flux (up and up/down) within one version

LED INSIDE CRI 80

| | | |
|---|---|---|
| Down | 600 lm | 2700 K |

| Options | Prod. no. |
|---|---|
| ● anthracite | 1010181 |
| ○ white | 1010182 |

# THEO PRO S
## WL, up/down, DALI P2

DALI

NEW

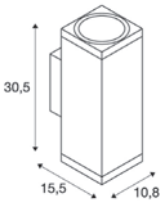


Dali Touch IP66 IK06 24° 24° 50 000 h L80B10

220-240 V ~50/60 Hz | 285 mA
Total wattage: 12 W
Material: aluminium

- Conveniently adjustable light distribution using 10° interchangeable optics
- incl. 1 slide for asym. light distribution
- Optimised frame end design due to uniform dimensions and luminous flux (up and up/down) within one version

LED INSIDE CRI 80

| | | |
|---|---|---|
| Up | 600 lm | 2700 K |
| Down | 600 lm | |

| Options | Prod. no. |
|---|---|
| ● anthracite | 1010183 |
| ○ white | 1010184 |

# THEO PRO L
## WL, single, DALI P1

DALI

NEW

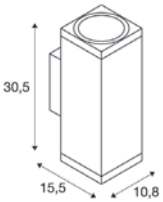


Dali Touch IP66 IK06 24° 50 000 h L80B10

220-240 V ~50/60 Hz | 250 mA
Total wattage: 10 W
Material: aluminium

- Conveniently adjustable light distribution using 10° interchangeable optics
- incl. 1 slide for asym. light distribution
- Optimised frame end design due to uniform dimensions and luminous flux (up and up/down) within one version

LED INSIDE CRI 80

| | | |
|---|---|---|
| Down | 1200 lm | 2700 K |

| Options | Prod. no. |
|---|---|
| ● anthracite | 1010185 |
| ○ white | 1010186 |

1010187 870

# THEO PRO L
WL, up/down, DALI P1

DALI

NEW

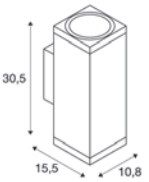


Dali Touch IP66 IK08 24° 24° 50000 h L80B10

220-240 V ~50/60 Hz | 500 mA
Total wattage: 20 W
Material: aluminium

- Conveniently adjustable light distribution using 10° interchangeable optics
- incl. 1 slide for asym. light distribution
- Optimised frame end design due to uniform dimensions and luminous flux (up and up/down) within one version

LED INSIDE CRI 80

| | | |
|---|---|---|
| Up | 1200 lm | 2700 K |
| Down | 1200 lm | |

| Options | Prod. no. |
|---|---|
| ● anthracite | **1010187** |
| ○ white | **1010188** |

# THEO PRO L
## WL, single, DALI P2

DALI

NEW

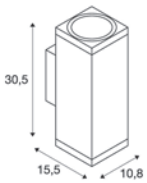


Dali Touch IP66 IK08 24° 50000 h L80B10

220-240 V ~50/60 Hz | 370 mA
Total wattage: 15 W
Material: aluminium

- Conveniently adjustable light distribution using 10° interchangeable optics
- incl. 1 slide for asym. light distribution
- Optimised frame end design due to uniform dimensions and luminous flux (up and up/down) within one version

LED INSIDE CRI 80

| | | |
|---|---|---|
| Down | 1800 lm | 2700 K |

| Options | Prod. no. |
|---|---|
| ○ white | **1010189** |
| ○ white | **1010190** |

# THEO PRO L
## WL, up/down, DALI P2

DALI

NEW

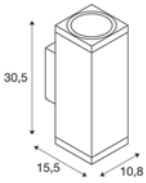


Dali Touch IP66 IK08 24° 24° 50000 h L80B10

220-240 V ~50/60 Hz | 800 mA
Total wattage: 30 W
Material: aluminium

- Conveniently adjustable light distribution using 10° interchangeable optics
- incl. 1 slide for asym. light distribution
- Optimised frame end design due to uniform dimensions and luminous flux (up and up/down) within one version

LED INSIDE CRI 80

| | | |
|---|---|---|
| Up | 1800 lm | 2700 K |
| Down | 1800 lm | |

| Options | Prod. no. |
|---|---|
| ○ white | **1010191** |
| ○ white | **1010192** |

1010163 873

# HELIA PRO S
## WL, single, DALI P1

DALI

NEW

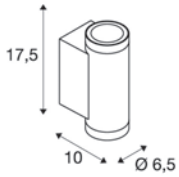


Dali Touch IP66 IK06 24° 50 000 h L80B10

220-240 V ~50/60 Hz | 340 mA
Total wattage: 3 W
Material: aluminium

- Conveniently adjustable light distribution using 10° interchangeable optics
- incl. 1 slide for asym. light distribution
- Optimised frame end design due to uniform dimensions and luminous flux (up and up/down) within one version

LED INSIDE CRI 80

| | | |
|---|---|---|
| Down | 300 lm | 2700 K |

| Options | Prod. no. |
|---|---|
| ● anthracite | **1010161** |
| ○ white | **1010162** |

# HELIA PRO S
## WL, up/down, DALI P1

DALI

NEW

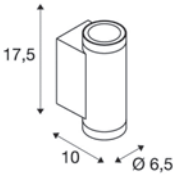


Dali Touch IP66 IK06 24° 24° 50 000 h L80B10

220-240 V ~50/60 Hz | 385 mA
Total wattage: 6 W
Material: aluminium

- Conveniently adjustable light distribution using 10° interchangeable optics
- incl. 1 slide for asym. light distribution
- Optimised frame end design due to uniform dimensions and luminous flux (up and up/down) within one version

LED INSIDE CRI 80

| | | |
|---|---|---|
| Up | 300 lm | 2700 K |
| Down | 300 lm | |

| Options | Prod. no. |
|---|---|
| ● anthracite | **1010163** |
| ○ white | **1010164** |

# HELIA PRO S
## WL, single, DALI P2

DALI

NEW

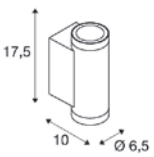


Dali Touch IP66 IK06 24° 50 000 h L80B10

220-240 V ~50/60 Hz | 150 mA
Total wattage: 6 W
Material: aluminium

- Conveniently adjustable light distribution using 10° interchangeable optics
- incl. 1 slide for asym. light distribution
- Optimised frame end design due to uniform dimensions and luminous flux (up and up/down) within one version

LED INSIDE CRI 80

| | | |
|---|---|---|
| Down | 600 lm | 2700 K |

| Options | Prod. no. |
|---|---|
| ● anthracite | **1010165** |
| ○ white | **1010166** |

# HELIA PRO S
## WL, up/down, DALI P2

DALI

NEW

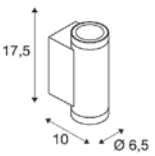


Dali Touch IP66 IK06 24° 24° 50 000 h L80B10

220-240 V ~50/60 Hz | 285 mA
Total wattage: 12 W
Material: aluminium

- Conveniently adjustable light distribution using 10° interchangeable optics
- incl. 1 slide for asym. light distribution
- Optimised frame end design due to uniform dimensions and luminous flux (up and up/down) within one version

LED INSIDE CRI 80

| | | |
|---|---|---|
| Up | 600 lm | 2700 K |
| Down | 600 lm | |

| Options | Prod. no. |
|---|---|
| ● anthracite | **1010167** |
| ○ white | **1010168** |

## HELIA PRO L
WL, single, DALI P1

DALI

NEW

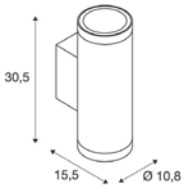


Dali Touch IP66 IK08 24° 50 000 h L80B10

220-240 V ~50/60 Hz | 250 mA
Total wattage: 10 W
Material: aluminium

- Conveniently adjustable light distribution using 10° interchangeable optics
- incl. 1 slide for asym. light distribution
- Optimised frame end design due to uniform dimensions and luminous flux (up and up/down) within one version

LED INSIDE CRI 80

| | |
|---|---|
| Down | 1200 lm \| 2700 K |

| Options | Prod. no. |
|---|---|
| ● anthracite | **1010169** |
| ○ white | **1010170** |

## HELIA PRO L
WL, up/down, DALI P1

DALI

NEW

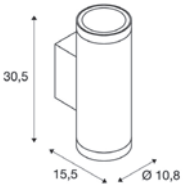


Dali Touch IP66 IK08 24° 24° 50 000 h L80B10

220-240 V ~50/60 Hz | 500 mA
Total wattage: 20 W
Material: aluminium

- Conveniently adjustable light distribution using 10° interchangeable optics
- incl. 1 slide for asym. light distribution
- Optimised frame end design due to uniform dimensions and luminous flux (up and up/down) within one version

LED INSIDE CRI 80

| | |
|---|---|
| Up | 1200 lm \| 2700 K |
| Down | 1200 lm \| |

| Options | Prod. no. |
|---|---|
| ● anthracite | **1010171** |
| ○ white | **1010172** |

1010175
877

# HELIA PRO L
## WL, single, DALI P2

DALI

NEW

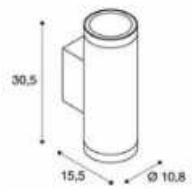


Dali Touch IP66 IK08 24° 50000 h L80B10

220-240 V ~50/60 Hz | 370 mA
Total wattage: 15 W
Material: aluminium

- Conveniently adjustable light distribution using 10° interchangeable optics
- incl. 1 slide for asym. light distribution
- Optimised frame end design due to uniform dimensions and luminous flux (up and up/down) within one version

LED INSIDE CRI 80

| | | |
|---|---|---|
| Down | 1800 lm | 2700 K |

| Options | Prod. no. |
|---|---|
| ● anthracite | **1010173** |
| ○ white | **1010174** |

# HELIA PRO L
## WL, up/down, DALI P2

DALI

NEW

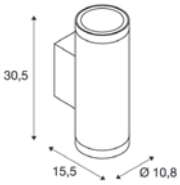


Dali Touch IP66 IK08 24° 24° 50000 h L80B10

220-240 V ~50/60 Hz | 800 mA
Total wattage: 30 W
Material: aluminium

- Conveniently adjustable light distribution using 10° interchangeable optics
- incl. 1 slide for asym. light distribution
- Optimised frame end design due to uniform dimensions and luminous flux (up and up/down) within one version

LED INSIDE CRI 80

| | | |
|---|---|---|
| Up | 1800 lm | 2700 K |
| Down | 1800 lm | |

| Options | Prod. no. |
|---|---|
| ● anthracite | **1010175** |
| ○ white | **1010176** |

1005149 879

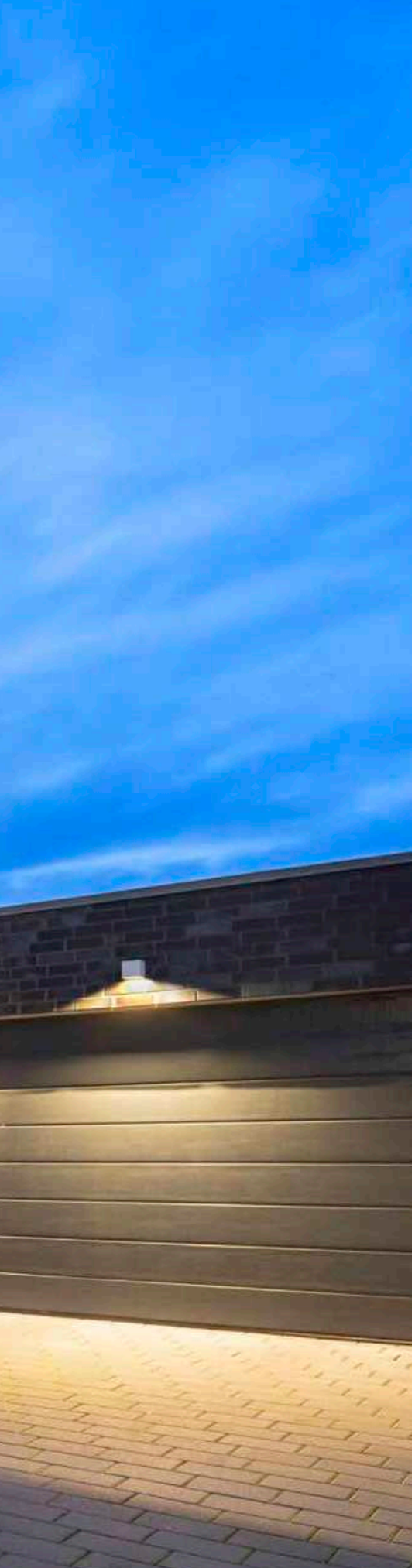

## SITRA S
WL, single, square

CCT

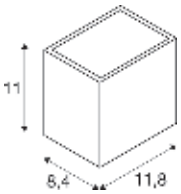


IP44 IK05 105° 50000 h L70B50

220-240 V ~50/60 Hz | 500 mA
Total wattage: 6.2 W
Material: aluminium/glass

LED INSIDE CRI 80

| | | |
|---|---|---|
| | 580 lm \| 3000 K | 620 lm \| 4000 K |

| Options | Prod. no. |
|---|---|
| ● anthracite | **1005148** |
| ○ white | **1005149** |
| ● rust | **1005150** |

## SITRA S
WL, single, square

CCT

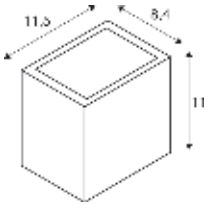


IP65 IK05 105° 50000 h L70B50

100-277 V ~50/60 Hz | 500 mA
Total wattage: 11 W
Material: aluminium

LED INSIDE CRI 80

| | | | | |
|---|---|---|---|---|
| Up | 550 lm | 3000 K | 635 lm | 4000 K |
| Down | 550 lm | | 635 lm | |

| Options | Prod. no. |
|---|---|
| ● anthracite | **1002032** |
| ○ white | **1002033** |
| ● rust | **1002034** |

232531 881

232535 881

# SITRA M
WL, up/down, square

CCT

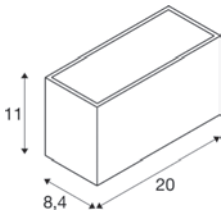


IP65 IK05 95° 50000 h L70B50

220-240 V ~50/60 Hz | 350 mA
Total wattage: 14 W
Material: aluminium

LED INSIDE CRI 80

| | | | | |
|---|---|---|---|---|
| Up | 850 lm | 3000 K | 940 lm | 4000 K |
| Down | 850 lm | | 940 lm | |

| Options | Prod. no. |
|---|---|
| ● anthracite | **1005151** |
| ○ white | **1005153** |
| ● rust | **1005154** |

# SITRA L
WL, up/down, square

CCT

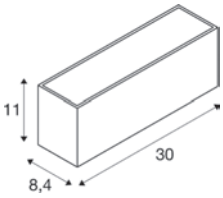


IP65 IK05 105° 50000 h L70B50

220-240 V ~50/60 Hz | 600 mA
Total wattage: 24 W
Material: aluminium

LED INSIDE CRI 80

| | | | | |
|---|---|---|---|---|
| Up | 1400 lm | 3000 K | 1530 lm | 4000 K |
| Down | 1400 lm | | 1530 lm | |

| Options | Prod. no. |
|---|---|
| ● anthracite | **1005155** |
| ○ white | **1005156** |
| ● rust | **1005157** |

# SITRA CUBE
WL, TCR-TSE

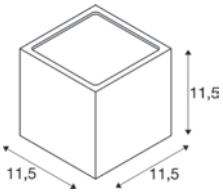


IP44 IK02

220-240 V ~50/60 Hz
Material: aluminium/glass

SOCKET INSIDE 9 W

| | | |
|---|---|---|
| Base: 2xG53 | max. Ø: 7.5 cm | L: 2.7 cm |

| Options | Prod. no. |
|---|---|
| ● anthracite | **232535** |
| ○ white | **232531** |
| ● rust | **232537** |

GX53 | 6 W | 120°
490 lm | 2700 K | EEC = G
7 kW/1000 h

C,L

**Prod. no.:** **1005272**

232435 883

1005126 883

# BIG QUAD
WL

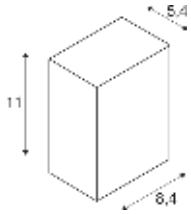


IP44 IK05 110° 30000 h L70B50

100-240 V ~50/60 Hz | 350 mA
Total wattage: 4.5 W
Material: aluminium/glass

LED INSIDE CRI 80

290 lm | 3000 K

| Options | Prod. no. |
|---|---|
| ● anthracite 260 lm | **232435** |
| ○ white 290 lm | **232431** |

# BIG QUAD UP/DOWN
WL

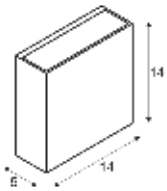


IP54 30° 36000 h L70B50

220-240 V ~50/60 Hz | 500 mA
Total wattage: 8.2 W
Material: aluminium/glass

LED INSIDE CRI 80

| | | |
|---|---|---|
| Up | 320 lm | 3000 K |
| Down | 320 lm | |

| Options | Prod. no. |
|---|---|
| ● anthracite | **1005126** |
| ○ white | **1005125** |

# QUAD
WL

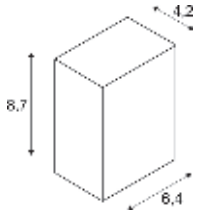


IP44 IK02 90° 30000 h L70B50

220-240 V ~50/60 Hz | 700 mA
Total wattage: 4.6 W
Material: aluminium/glass

LED INSIDE

100 lm | 3000 K

| Options | Prod. no. |
|---|---|
| ● anthracite 80 lm | **232465** |
| ○ white 100 lm | **232461** |

# QUAD UP/DOWN 15
WL

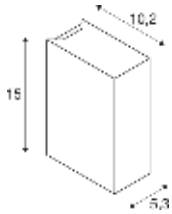


IP44 IK02 110° 30000 h L70B50

100-277 V ~50/60 Hz | 350 mA
Total wattage: 8 W
Material: aluminium/glass

LED INSIDE

Up 290 lm
Down 260 lm
3000 K

| Options | Prod. no. |
|---|---|
| ● anthracite 260 lm | **232445** |
| ○ white 290 lm | **232441** |

1004650 885

## RUSTY® UP/DOWN
WL, round

CCT

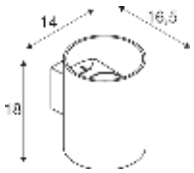


IP65 IK02 65° 25000 h L70B50

220-240 V ~50/60 Hz | 350 mA
Total wattage: 14 W
Material: FeCSi steel/aluminium

LED INSIDE CRI 80

| | | |
|---|---|---|
| Up | 249 lm \| 3000 K | 254 lm \| 4000 K |

| Options | Prod. no. |
|---|---|
| rust/anthracite | **1004651** |

## RUSTY® UP/DOWN
WL, square

CCT

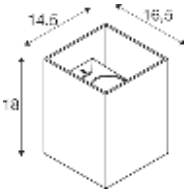


IP65 IK02 65° 25000 h L70B50

220-240 V ~50/60 Hz | 350 mA
Total wattage: 14 W
Material: FeCSi steel/aluminium

LED INSIDE CRI 80

| | | |
|---|---|---|
| Up | 259 lm \| 3000 K | 260 lm \| 4000 K |

| Options | Prod. no. |
|---|---|
| rust/anthracite | **1004650** |

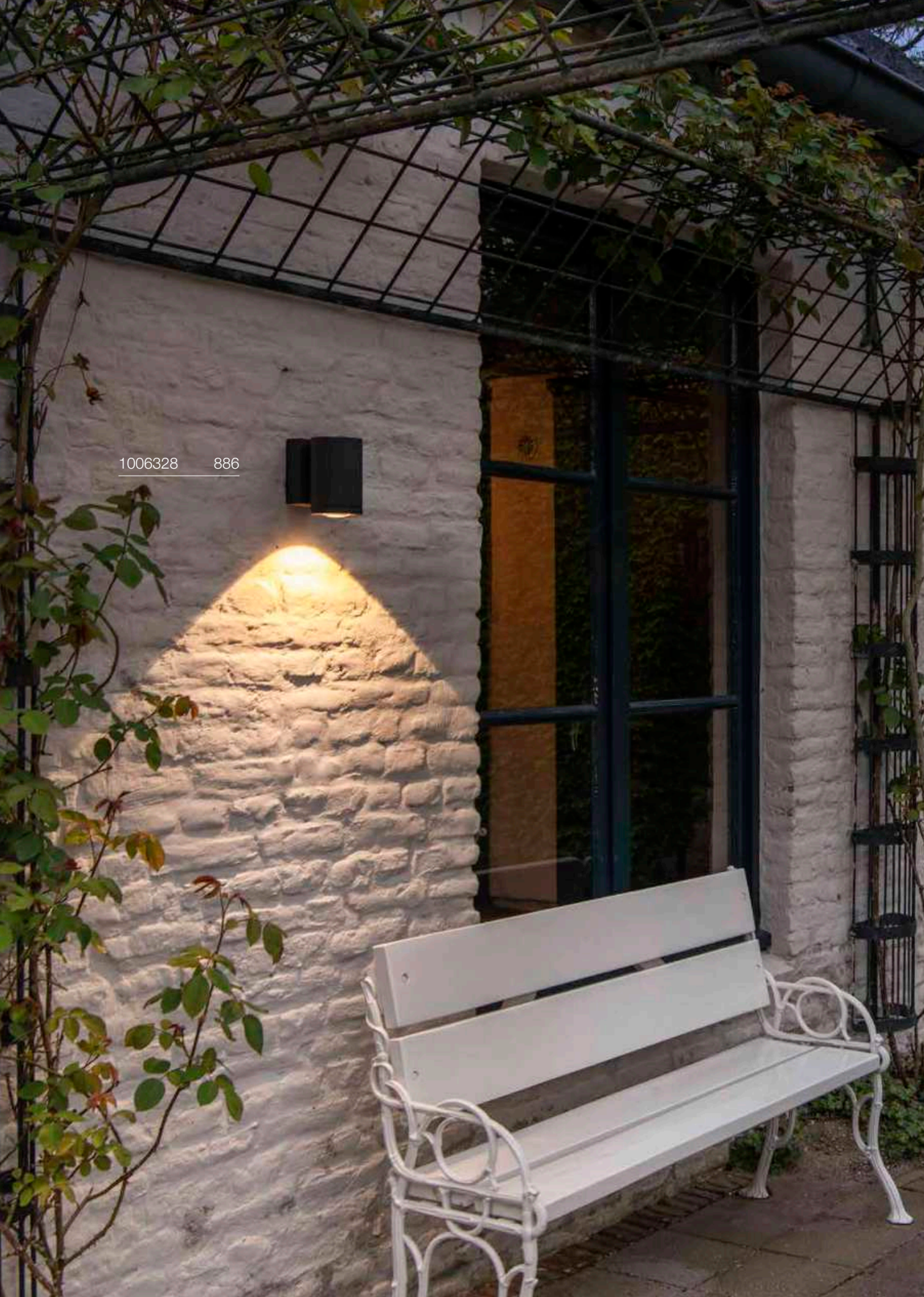
1006328 886

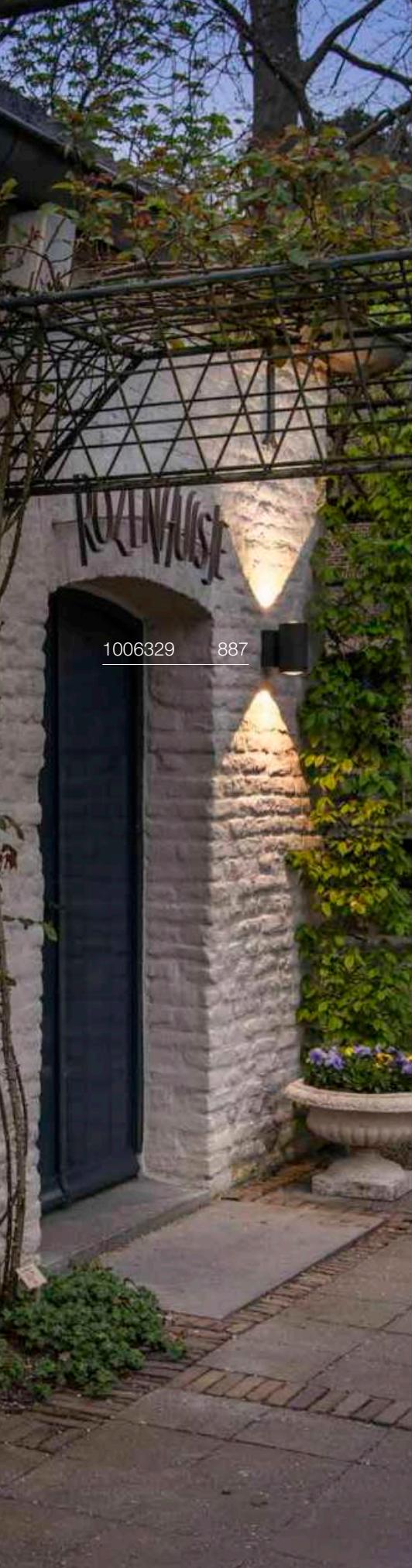


# ENOLA® OCULUS
## WL, single

CCT

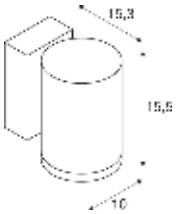


IP65 IK03 100° 30000 h L70B50 10

220-240 V ~50/60 Hz | 500 mA
Total wattage: 11 W
Material: aluminium/glass

- The light colour must be set prior to installation
- The Occulus optic creates a contoured, cleanly defined light effect on the respective surface

LED INSIDE CRI 90

| | 1000 lm | 3000 K | 1100 lm | 4000 K |
|---|---|---|---|---|

| Options | Prod. no. |
|---|---|
| ● anthracite | **1006328** |

⊕

| Product | Prod. no. |
|---|---|
| Spacer | |
| ● anthracite | **1002853** |

# ENOLA® OCULUS
## WL, up/down

CCT

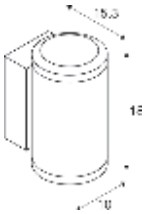


IP65 IK03 100° 30000 h L70B50 37

220-240 V ~50/60 Hz | 500 mA
Total wattage: 20 W
Material: aluminium/glass

- The light colour must be set prior to installation
- The Occulus optic creates a contoured, cleanly defined light effect on the respective surface

LED INSIDE CRI 90

| | | | | |
|---|---|---|---|---|
| Up | 940 lm | 3000 K | 1060 lm | 4000 K |
| Down | 940 lm | 3000 K | 1060 lm | 4000 K |

| Options | Prod. no. |
|---|---|
| ● anthracite | **1006329** |

⊕

| Product | Prod. no. |
|---|---|
| Spacer | |
| ● anthracite | **1002853** |

1003440 889

# ENOLA® ROUND S
WL, single

CCT

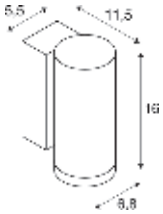


IP65 IK06 30° 30000 h L70B50 10

100-240 V ~50/60 Hz | 500 mA
Total wattage: 6 W
Material: aluminium/glass

- The light colour must be set prior to installation
- Conveniently adjustable light distribution using 60° interchangeable optics as an accessory

LED INSIDE CRI 90

| | 450 lm \| 3000 K | 500 lm \| 4000 K |
|---|---|---|

| Options | Prod. no. |
|---|---|
| ● anthracite | **1003422** |

⊕

| Product | Prod. no. |
|---|---|
| Spacer | |
| ● anthracite | **1002853** |
| Reflector 60° | |
| ◑ chrome | **1005262** |

# ENOLA® ROUND M
WL, single

CCT

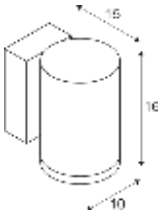


IP65 IK06 38° 30000 h L70B50 10

220-240 V ~50/60 Hz | 500 mA
Total wattage: 11 W
Material: aluminium/glass

- The light colour must be set prior to installation
- Conveniently adjustable light distribution using interchangeable 19°, 60° and asymmetric optics as accessories

LED INSIDE CRI 90

| | 860 lm \| 3000 K | 980 lm \| 4000 K |
|---|---|---|
| Up | | |
| Down | 830 lm \| 3000 K | 950 lm \| 4000 K |

| Options | Prod. no. |
|---|---|
| ● anthracite | **1003423** |

⊕

| Product | Prod. no. |
|---|---|
| Spacer | |
| ● anthracite | **1002853** |
| Lens 19° | |
| ● black | **1005205** |
| Asymmetrical lens | |
| ◐ black/chrome | **1005206** |
| Reflector 60° | |
| ◑ chrome | **1005207** |

# ENOLA® ROUND L
WL, single

CCT

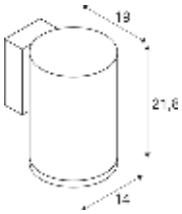


IP65 IK06 38° 30000 h L70B50 10

220-240 V ~50/60 Hz | 900 mA
Total wattage: 36 W
Material: aluminium/glass

- The light colour must be set prior to installation
- Conveniently adjustable light distribution using 60° interchangeable optics as an accessory

LED INSIDE CRI 90

| | 3300 lm \| 3000 K | 3700 lm \| 4000 K |
|---|---|---|

| Options | Prod. no. |
|---|---|
| ● anthracite | **1003440** |

⊕

| Product | Prod. no. |
|---|---|
| Spacer | |
| ● anthracite | **1002853** |
| Reflector 60° | |
| ◑ chrome | **1005263** |

1003441 891

# ENOLA® ROUND S
## WL, UP/DOWN

CCT

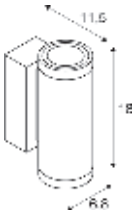


IP65 IK06 30° 30000 h L70B50 10

220-240 V ~50/60 Hz | 350 mA
Total wattage: 7.8 W
Material: aluminium/glass

- The light colour must be set prior to installation

LED INSIDE CRI 90

| | | | | |
|---|---|---|---|---|
| Up | 310 lm | 3000 K | 350 lm | 4000 K |
| Down | 310 lm | 3000 K | 350 lm | 4000 K |

| Options | Prod. no. |
|---|---|
| ● anthracite | **1003424** |

| Product | Prod. no. |
|---|---|
| Spacer | |
| ● anthracite | **1002853** |
| Reflector 60° | |
| ◑ chrome | **1005262** |

# ENOLA® ROUND M
## WL, UP/DOWN

CCT

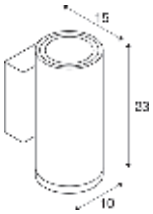


IP65 IK06 38° 30000 h L70B50 10

220-240 V ~50/60 Hz | 500 mA
Total wattage: 20 W
Material: aluminium/glass

- The light colour must be set prior to installation
- Conveniently adjustable light distribution using interchangeable 19°, 60° and asymmetric optics as accessories

LED INSIDE CRI 90

| | | | | |
|---|---|---|---|---|
| Up | 830 lm | 3000 K | 900 lm | 4000 K |
| Down | 830 lm | 3000 K | 900 lm | 4000 K |

| Options | Prod. no. |
|---|---|
| ● anthracite | **1003425** |

| Product | Prod. no. |
|---|---|
| Spacer | |
| ● anthracite | **1002853** |
| Lens 19° | |
| ● black | **1005205** |
| Asymmetrical lens | |
| ◐ black/chrome | **1005206** |
| Reflector 60° | |
| ◑ chrome | **1005207** |

# ENOLA® ROUND L
## WL, UP/DOWN

CCT

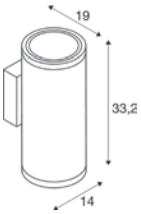


IP65 IK06 38° 38° 30000 h L70B50 10

220-240 V ~50/60 Hz | 700 mA
Total wattage: 55 W
Material: aluminium/glass

- The light colour must be set prior to installation
- Conveniently adjustable light distribution using 60° interchangeable optics as an accessory

LED INSIDE CRI 90

| | | | | |
|---|---|---|---|---|
| Up | 2700 lm | 3000 K | 3000 lm | 4000 K |
| Down | 2700 lm | 3000 K | 3000 lm | 4000 K |

| Options | Prod. no. |
|---|---|
| ● anthracite | **1003441** |

| Product | Prod. no. |
|---|---|
| Spacer | |
| ● anthracite | **1002853** |
| Reflector 60° | |
| ◑ chrome | **1005263** |

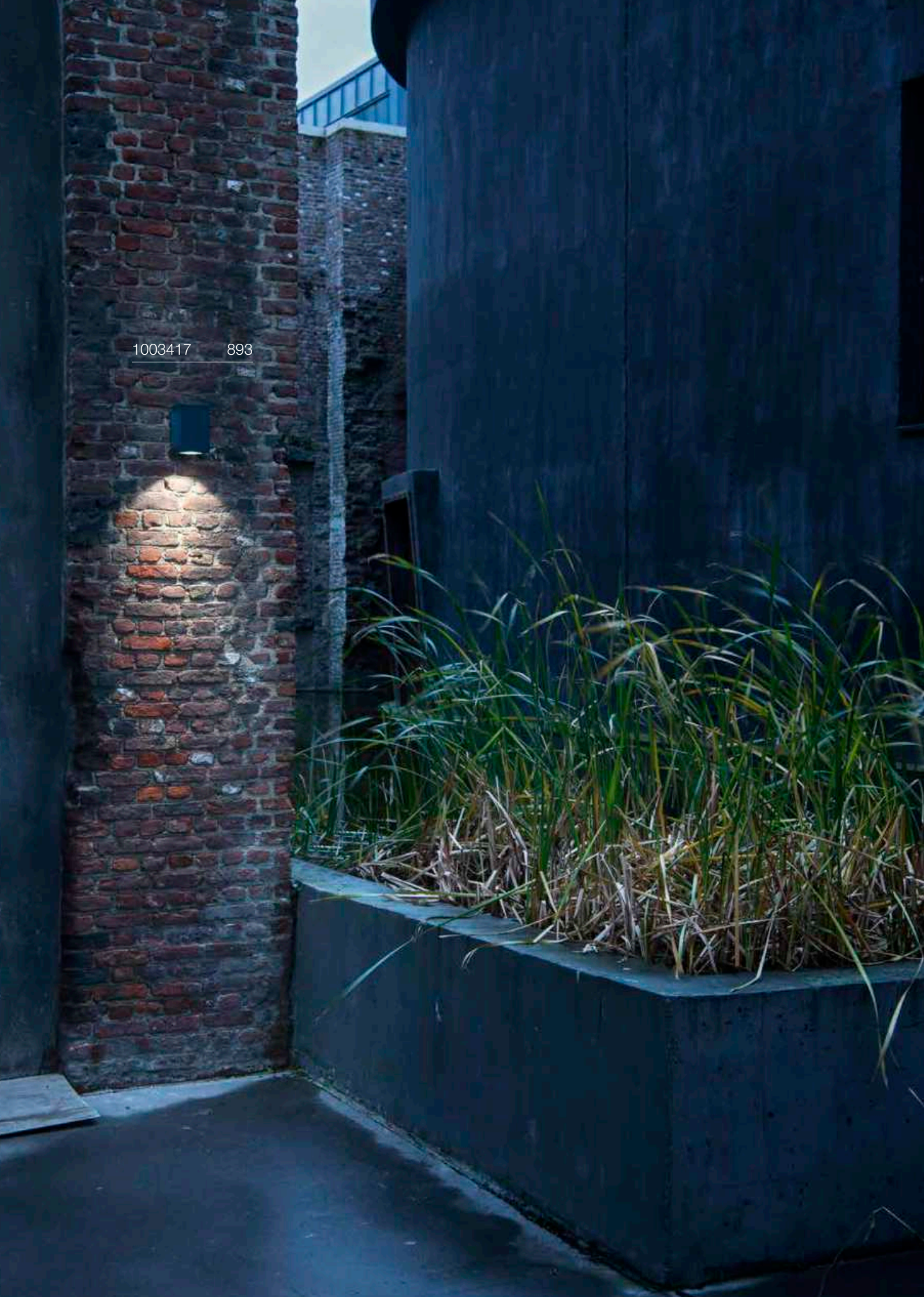
1003417 893

# ENOLA® SQUARE S
WL, single

CCT

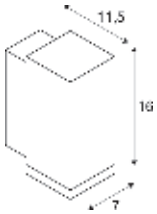


IP65 IK06 30° 30000 h L70B50 10

100-240 V ~50/60 Hz | 500 mA
Total wattage: 6 W
Material: aluminium/glass

- The light colour must be set prior to installation
- Conveniently adjustable light distribution using 60° interchangeable optics as an accessory

LED INSIDE CRI 90

| 450 lm \| 3000 K | 500 lm \| 4000 K |
|---|---|

| Options | Prod. no. |
|---|---|
| ● anthracite | **1003416** |

⊕

| Product | Prod. no. |
|---|---|
| Spacer | |
| ● anthracite | **1002853** |
| Reflector 60° | |
| ◑ chrome | **1005262** |

# ENOLA® SQUARE M
WL, single

CCT

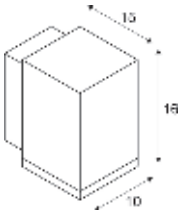


IP65 IK06 38° 30000 h L70B50 10

220-240 V ~50/60 Hz | 500 mA
Total wattage: 11 W
Material: aluminium/glass

- The light colour must be set prior to installation
- Conveniently adjustable light distribution using interchangeable 19°, 60° and asymmetric optics as accessories

LED INSIDE CRI 90

| 860 lm \| 3000 K | 980 lm \| 4000 K |
|---|---|

| Options | Prod. no. |
|---|---|
| ● anthracite | **1003417** |

⊕

| Product | Prod. no. |
|---|---|
| Spacer | |
| ● anthracite | **1002853** |
| Lens 19° | |
| ● black | **1005205** |
| Asymmetrical lens | |
| ◐ black/chrome | **1005206** |
| Reflector 60° | |
| ◑ chrome | **1005207** |

# ENOLA® SQUARE L
WL, single

CCT

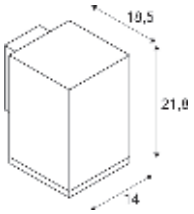


IP65 IK06 38° 30000 h L70B50 10

220-240 V ~50/60 Hz | 900 mA
Total wattage: 36 W
Material: aluminium/glass

- The light colour must be set prior to installation
- Conveniently adjustable light distribution using 60° interchangeable optics as an accessory

LED INSIDE CRI 90

| 3300 lm \| 3000 K | 3700 lm \| 4000 K |
|---|---|

| Options | Prod. no. |
|---|---|
| ● anthracite | **1003437** |

⊕

| Product | Prod. no. |
|---|---|
| Spacer | |
| ● anthracite | **1002853** |
| Reflector 60° | |
| ◑ chrome | **1005263** |

# ENOLA® SQUARE S
## WL, UP/DOWN

CCT

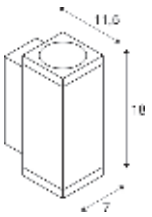


IP65 IK06 30° 30000 h L70B50 10

220-240 V ~50/60 Hz | 350 mA
Total wattage: 7.8 W
Material: aluminium/glass

- The light colour must be set prior to installation
- Conveniently adjustable light distribution using 60° interchangeable optics as an accessory

LED INSIDE CRI 90

| | | | | |
|---|---|---|---|---|
| Up | 310 lm | 3000 K | 350 lm | 4000 K |
| Down | 310 lm | 3000 K | 350 lm | 4000 K |

| Options | Prod. no. |
|---|---|
| ● anthracite | **1003418** |

| Product | Prod. no. |
|---|---|
| Spacer | |
| ● anthracite | **1002853** |
| Reflector 60° | |
| ◑ chrome | **1005262** |

# ENOLA® SQUARE M
## WL, UP/DOWN

CCT

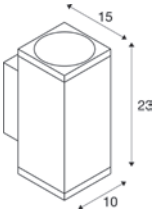


IP65 IK06 38° 30000 h L70B50 10

220-240 V ~50/60 Hz | 500 mA
Total wattage: 20 W
Material: aluminium/glass

- The light colour must be set prior to installation
- Conveniently adjustable light distribution using interchangeable 19°, 60° and asymmetric optics as accessories

LED INSIDE CRI 90

| | | | | |
|---|---|---|---|---|
| Up | 830 lm | 3000 K | 950 lm | 4000 K |
| Down | 830 lm | 3000 K | 950 lm | 4000 K |

| Options | Prod. no. |
|---|---|
| ● anthracite | **1003419** |

| Product | Prod. no. |
|---|---|
| Spacer | |
| ● anthracite | **1002853** |
| Lens 19° | |
| ● black | **1005205** |
| Asymmetrical lens | |
| ◐ black/chrome | **1005206** |
| Reflector 60° | |
| ◑ chrome | **1005207** |

# ENOLA® SQUARE L
## WL, UP/DOWN

CCT

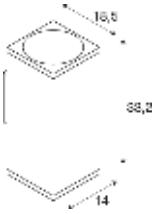


IP65 IK06 38° 30000 h L70B50 10

220-240 V ~50/60 Hz | 700 mA
Total wattage: 55 W
Material: aluminium/glass

- The light colour must be set prior to installation
- Conveniently adjustable light distribution using 60° interchangeable optics as an accessory

LED INSIDE CRI 90

| | | | | |
|---|---|---|---|---|
| Up | 2700 lm | 3000 K | 3000 lm | 4000 K |
| Down | 2700 lm | 3000 K | 3000 lm | 4000 K |

| Options | Prod. no. |
|---|---|
| ● anthracite | **1003438** |

| Product | Prod. no. |
|---|---|
| Spacer | |
| ● anthracite | **1002853** |
| Reflector 60° | |
| ◑ chrome | **1005263** |

## ENOLA® S/M/L
Reflector

**S |** H: 1.85 cm Ø: 4.5 cm
**M |** H: 4 cm Ø: 7.5 cm
**L |** H: 6.96 cm Ø: 11 cm
Material: polycarbonate (PC)

| Options | Prod. no. |
|---|---|
| chrome **\| S** | **1005262** |
| chrome **\| M** | **1005207** |
| chrome **\| L** | **1005263** |

## ENOLA® M
Lens 34°

Ø: 7.5 cm
H: 3.8 cm
Material: steel/polycarbonate (PC)

| Options | Prod. no. |
|---|---|
| black | **1005205** |

## ENOLA® M
Asymmetrical lens

Ø: 7.5 cm
H: 3 cm
Material: steel/polycarbonate (PC)

| Options | Prod. no. |
|---|---|
| black/chrome | **1005206** |

# EASY TO INSTALL

1

## WALL MOUNTING.

Screw the mounting plate into the wall with the fixing screw.

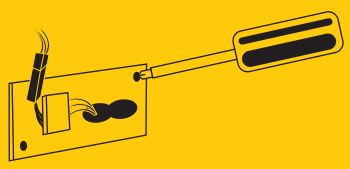

2

## SIMPLY PLUG TOGETHER.

Connect the power supply plug connection to the LED lights.

3

## SIMPLE AND SECURE ASSEMBLY.

Hook the light into the useful guiding groove on the mounting plate and screw the light body to the mounting plate.

## DONE!

Because efficiency always pays off, SLV lights are easy, quick and safe to install. On account of the fixed mounting plates, detachable lamp heads, spring clamps, through wiring, cable entries and various other features, they offer crucial benefits: in that they save you time, effort, and expense.

# MOUNTABLE LIGHT HEADS.

With our ENOLA® family, the light head can be separated from the mounting plate attached to the wall. This way, after mounting using the integrated nib and establishing the electrical connection using the plug connection, both hands remain free to securely screw on the lights.

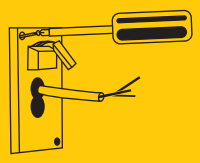

# PRACTICAL SPRING CLAMPS.

The cube-shaped SITRA CUBE wall lights offer wonderful modern simplicity. This means they are also fast and simple to install: Simply directly connect the connection cable (no tools required) and connect the mounting plate coupling to the light connector – done!

Connecting the power

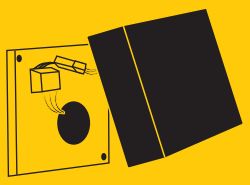

Simply plug together

# FEED-THROUGH WIRING.

Our QUADRULO wall and ceiling lights show how simply through-wiring functions in practice. Two cable entries in a figure of 8 configuration are provided in the light's baseplate. In addition to two cable entries, the spring terminal also has two connection options. This means that multiple lights can be quickly and simply installed simultaneously.

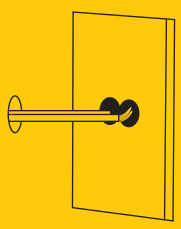

Secure cable entry

Feed-through wiring

# GRAFIT
## WL, round, sensor, E27

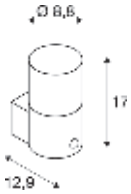


IP44 IK02

220-240 V ~50/60 Hz
Material: aluminium/acrylic

- PIR sensor, adjustable range 10-2000 lx and 8 s-8 min. Detection range between 6-10 m depending on the mounting height of the light

SOCKET INSIDE 11 W

| Base: 1xE27 | max. Ø: 6 cm | L: 11.5 cm |
|---|---|---|

| Options | Prod. no. |
|---|---|
| ● anthracite | **1006179** |

E27 | 8 W | 320°
800 lm | 2700 K | EEC = F
8 kW/1000 h

**Prod. no.: 1005303**

# GRAFIT
## WL, round, E27

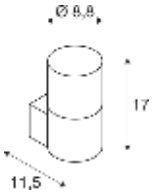


IP44 IK02

220-240 V ~50/60 Hz
Material: aluminium/acrylic

SOCKET INSIDE 11 W

| Base: 1xE27 | max. Ø: 6 cm | L: 11.5 cm |
|---|---|---|

| Options | Prod. no. |
|---|---|
| ● anthracite | **1006178** |

E27 | 8 W | 320°
800 lm | 2700 K | EEC = F
8 kW/1000 h

**Prod. no.: 1005303**

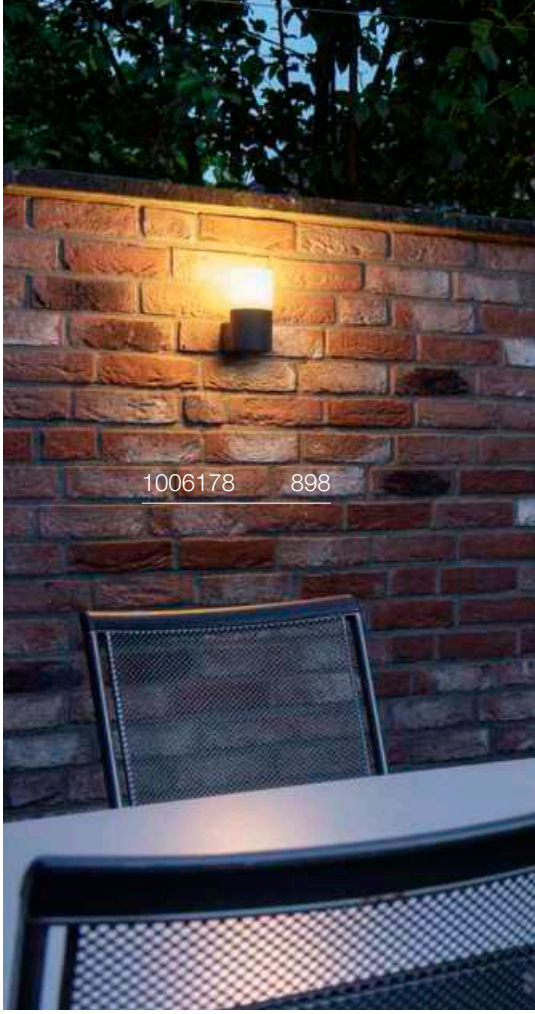


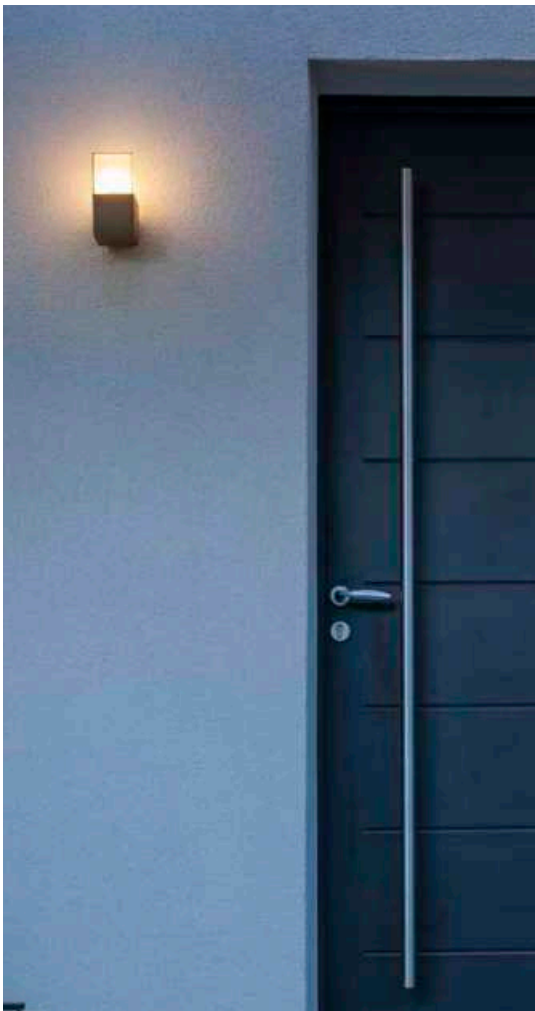

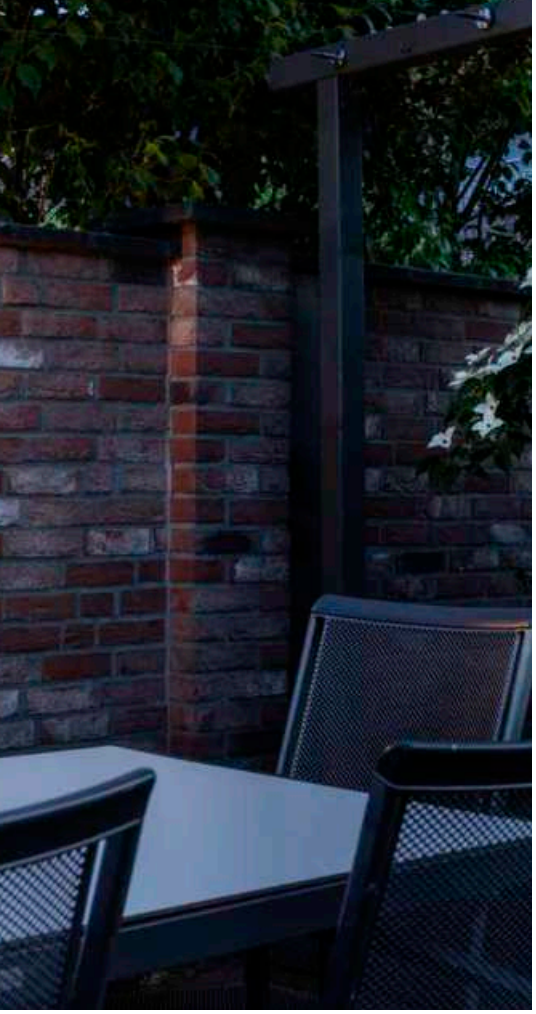

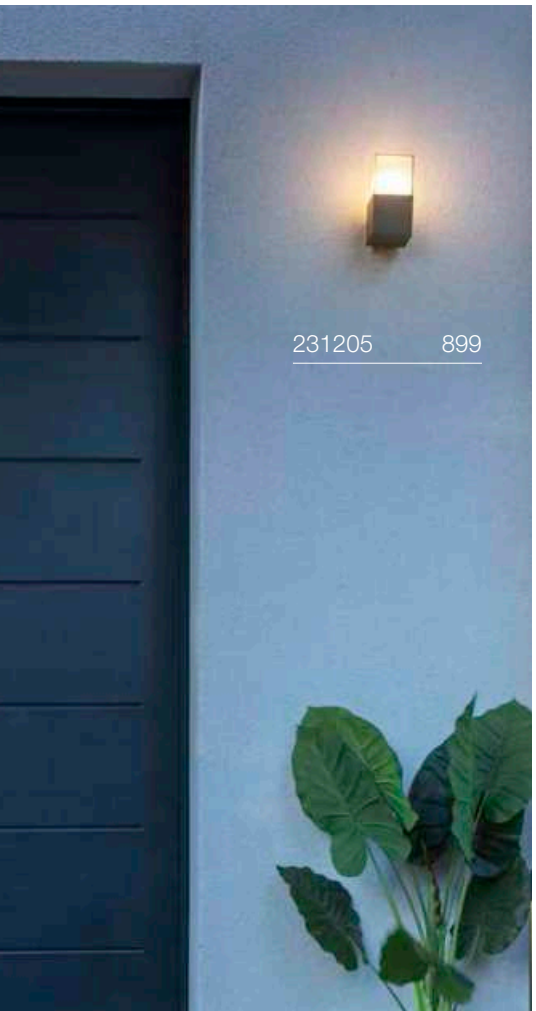


## GRAFIT
WL, square, sensor, E27

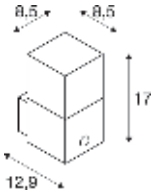


IP44 IK02

220-240 V ~50/60 Hz
Material: aluminium/acrylic

- PIR sensor, adjustable range 10-2000 lx and 8 s-8 min. Detection range between 6-10 m depending on the mounting height of the light

SOCKET INSIDE 11 W

| Base: 1xE27 | max. Ø: 6 cm | L: 11.5 cm |
|---|---|---|

| Options | Prod. no. |
|---|---|
| ● anthracite | **1006183** |

E27 | 13 W | 220°
1300 lm | 2700 K | EEC = F
14 kW/1000 h

**Prod. no.: 1005302**

## GRAFIT
WL, E27

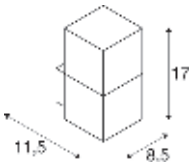


IP44 IK02

220-240 V ~50/60 Hz
Material: aluminium/plastic

SOCKET INSIDE 11 W

| Base: 1xE27 | max. Ø: 6 cm | L: 11.5 cm |
|---|---|---|

| Options | Prod. no. |
|---|---|
| ● anthracite | **231205** |

E27 | 8 W | 320°
800 lm | 2700 K | EEC = F
8 kW/1000 h

**Prod. no.: 1005303**

# SQUARE
WL, E27

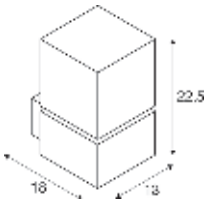


IP44 IK02

220-240 V ~50/60 Hz
Material: stainless steel 304

SOCKET INSIDE 20 W

| Base: 1xE27 | max. Ø: 7 cm | L: 13 cm |
|---|---|---|

| Options | Prod. no. |
|---|---|
| stainless steel | **1000336** |

E27 | 4 W | 280°
830 lm | 2700 K | EEC = A
4 kW/1000 h

**Prod. no.:** **1008641**

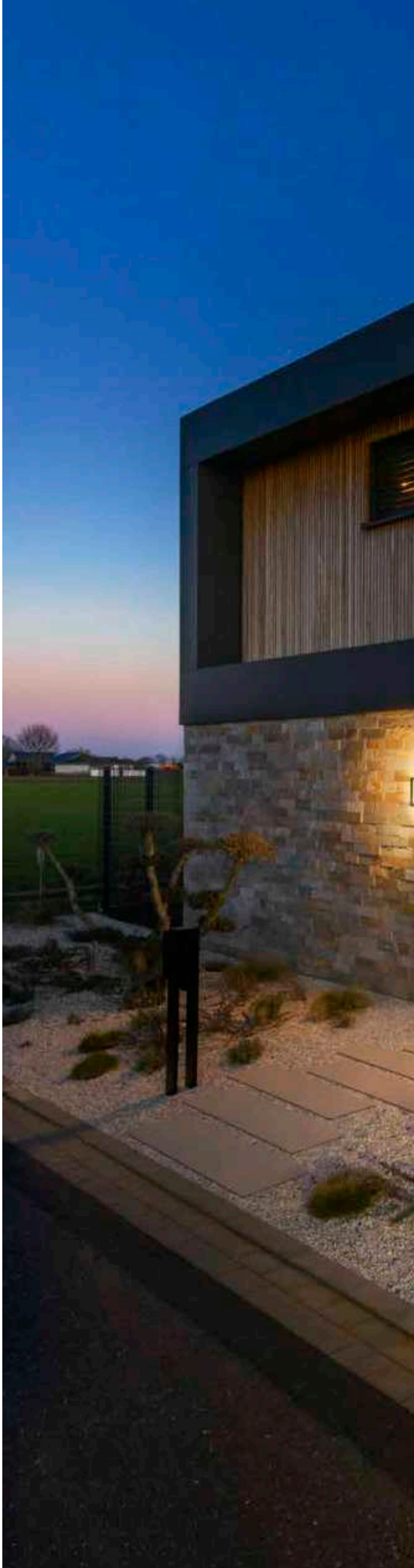

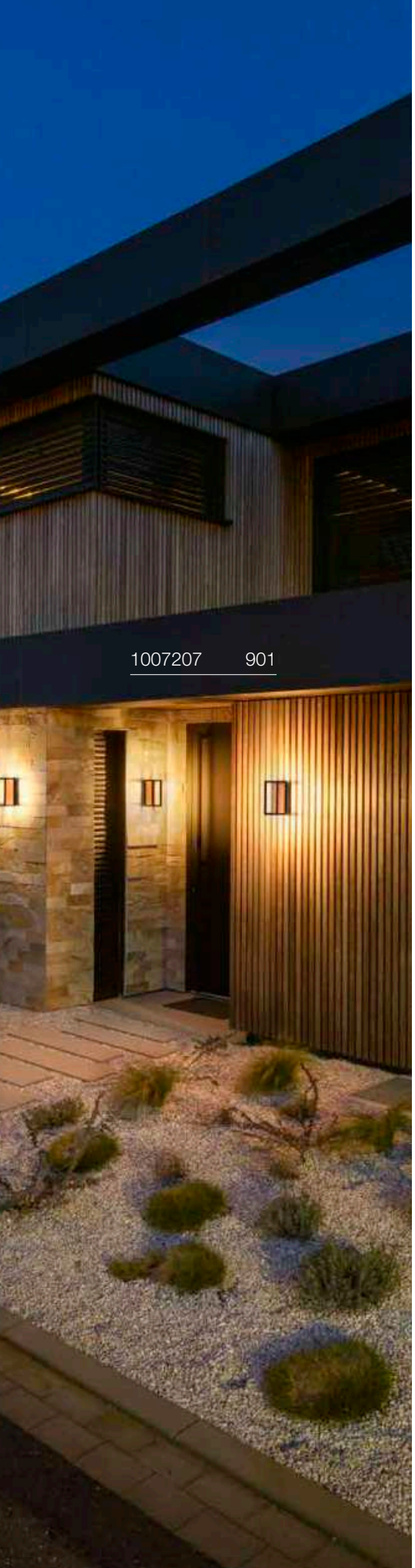

1007207 901

# QUADRULO
WL

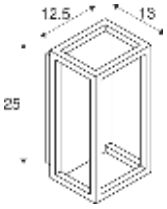


IP55 IK04 30000 h L70B50 20

100-277 V ~50/60 Hz | 350 mA
Total wattage: 7.4 W
Material: aluminium/acrylic

LED INSIDE CRI 80

270 lm | 3000 K

| Options | Prod. no. |
|---|---|
| anthracite/brown 280 lm | **1007207** |
| anthracite 270 lm | **1005201** |

# QUADRULO SENSOR
WL, E27

IR

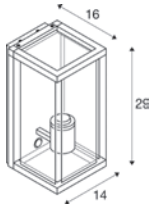


IP44 IK02 20

220-240 V ~50/60 Hz
Material: aluminium/glass

- PIR sensor, detection range up to 8 m depending on the mounting height of the light

SOCKET INSIDE 15 W

Base: 1xE27 | max. Ø: 8 cm | L: 18 cm

| Options | Prod. no. |
|---|---|
| anthracite | **1002402** |

E27 | 8 W | 320°
700 lm | 2500 K | EEC = F
8 kW/1000 h

**Prod. no.:** **1005265**

1002403 903

1005202 903

# QUADRULO
## WL, E27

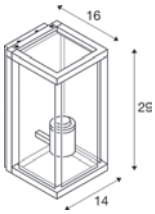


IP44 IK02 20

220-240 V ~50/60 Hz
Material: aluminium/glass

SOCKET INSIDE 15 W

Base: 1xE27 max. Ø: 8 cm | L: 18 cm

| Options | Prod. no. |
|---|---|
| ● anthracite | **1002403** |

E27 | 8 W | 320°
800 lm | 2700 K | EEC = F
8 kW/1000 h



**Prod. no.: 1005268**

# QUADRULO
## CL

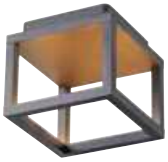

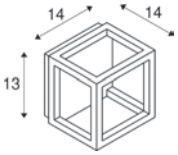


IP55 IK02 30000 h L70B50 20

100-277 V ~50/60 Hz | 480 mA
Total wattage: 7.5 W
Material: aluminium/acrylic

LED INSIDE CRI 80

230 lm | 3000 K

| Options | Prod. no. |
|---|---|
| ● anthracite | **1005202** |

# MERIDIAN BOX
WL, E27

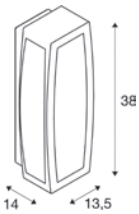


IP54 IK02

220-240 V ~50/60 Hz
Material: aluminium/polycarbonate (PC)

SOCKET INSIDE 25 W

Base: 1xE27 | max. Ø: 7 cm | L: 17.5 cm

| Options | Prod. no. |
|---|---|
| ● anthracite | **230045** |
| ● grey | **230044** |

E27 | 14 W | 240°
1520 lm | 3000 K | EEC = E
14 kW/1000 h

**Prod. no.:** **1005307**

# MERIDIAN
WL, E27

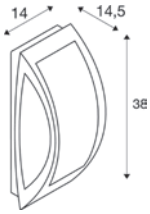


IP54 IK03

220-240 V ~50/60 Hz
Material: aluminium/polycarbonate (PC)

SOCKET INSIDE 25 W

Base: 1xE27 | max. Ø: 7 cm | L: 17.5 cm

| Options | Prod. no. |
|---|---|
| ● anthracite | **230445** |
| ● grey | **230444** |

E27 | 8 W | 240°
880 lm | 3000 K | EEC = E
8 kW/1000 h

**Prod. no.:** **1005289**

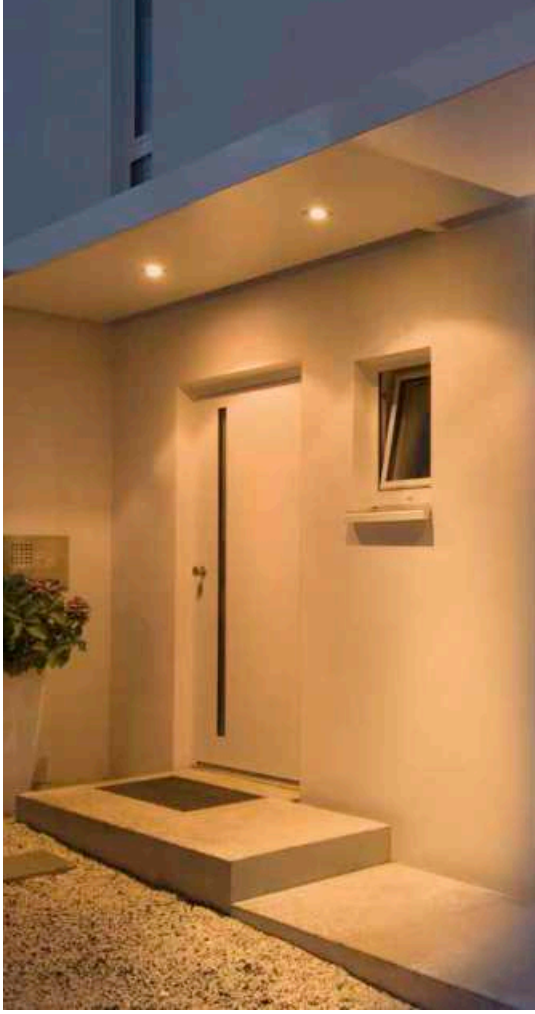

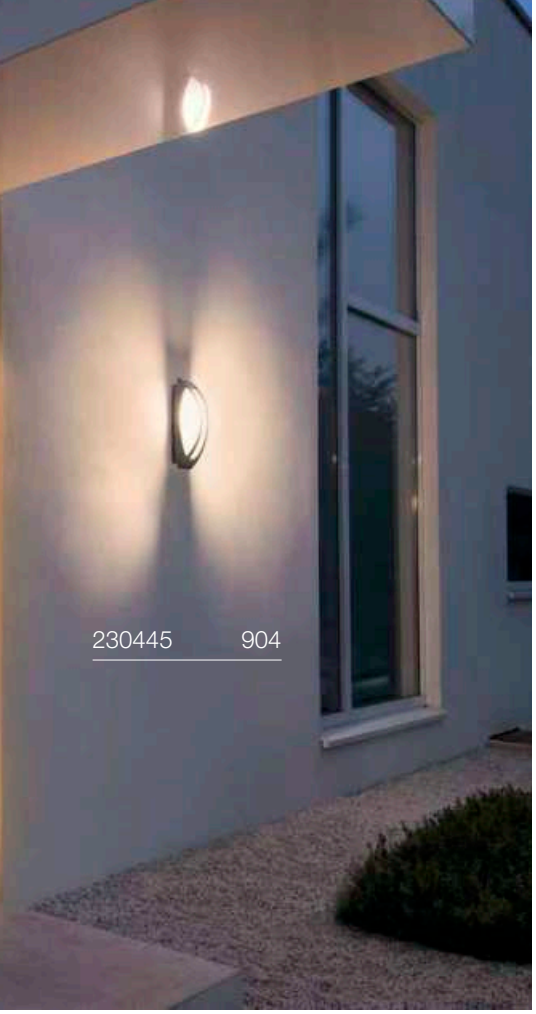


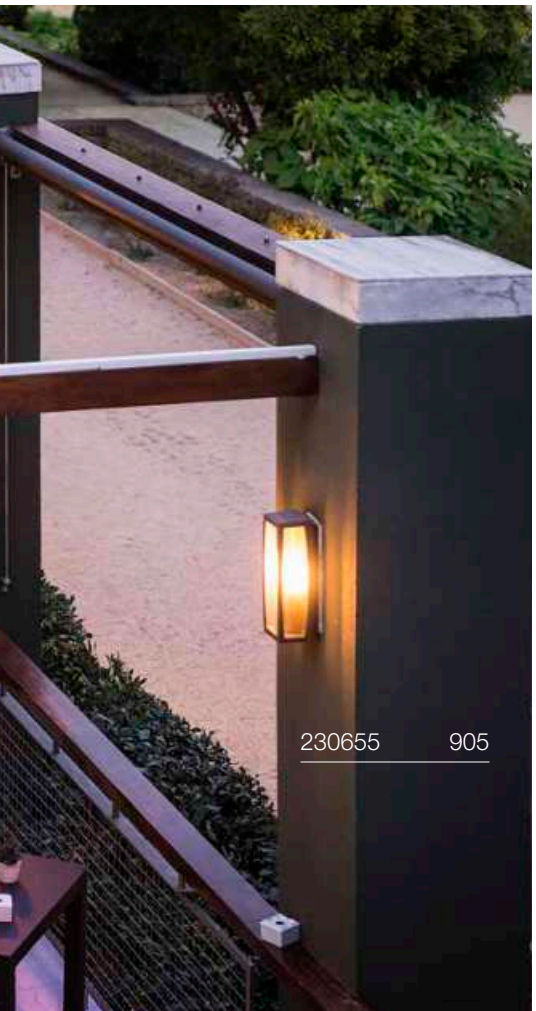


# MERIDIAN BOX SENSOR
WL, E27

MR

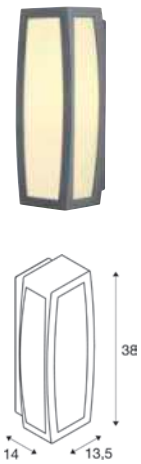


IP54 IK02

220-240 V ~50/60 Hz
Material: aluminium/polycarbonate (PC)

- The ambient brightness and operating time can be adjusted.

SOCKET INSIDE 25 W

| Base: 1xE27 | max. Ø: 7 cm | L: 17.5 cm |
|---|---|---|

| Options | Prod. no. |
|---|---|
| ● anthracite | **230085** |

E27 | 8 W | 240°
880 lm | 3000 K | EEC = E
8 kW/1000 h

C

**Prod. no.: 1005289**

# MERIDIAN BOX
WL, E27

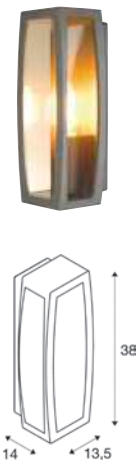


IP54 IK02

220-240 V ~50/60 Hz
Material: aluminium/polycarbonate (PC)

SOCKET INSIDE 25 W

| Base: 1xE27 | max. Ø: 7 cm | L: 17.5 cm |
|---|---|---|

| Options | Prod. no. |
|---|---|
| ● anthracite | **230655** |
| ● rust | **230657** |

E27 | 8 W | 320°
800 lm | 2700 K | EEC = F
8 kW/1000 h

**Prod. no.: 1005268**

1004748 907

1006314 907

# ESKINA FRAME
## WL

CCT

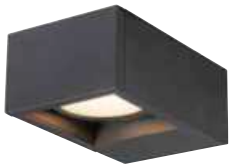

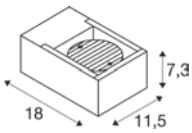


IP65 IK06 95° 320° 30000 h L70B50

220-240 V ~50/60 Hz | 350 mA
Total wattage: 15 W
Material: aluminium

- The light colour must be set prior to installation

LED INSIDE CRI 80

| | | | | |
|---|---|---|---|---|
| Direct | 1100 lm | 3000 K | 1200 lm | 4000 K |

| Options | Prod. no. |
|---|---|
| ● anthracite | **1004747** |

# ESKINA FRAME
## WL, double

CCT

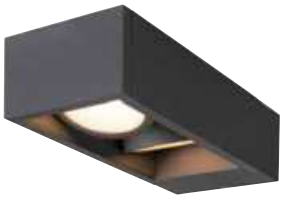

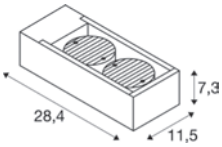


IP65 IK06 95° 320° 30000 h L70B50

220-240 V ~50/60 Hz | 700 mA
Total wattage: 27 W
Material: aluminium

- The light colour must be set prior to installation

LED INSIDE CRI 80

| | | | | |
|---|---|---|---|---|
| Spot 1 | 1100 lm | 3000 K | 1200 lm | 4000 K |
| Spot 2 | 1100 lm | 3000 K | 1200 lm | 4000 K |

| Options | Prod. no. |
|---|---|
| ● anthracite | **1004748** |

# ESKINA FRAME
## WL, double

CCT

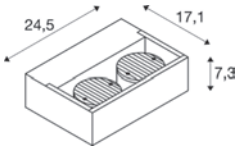


IP65 IK06 95° 320° 30000 h L70B50

220-240 V ~50/60 Hz | 700 mA
Total wattage: 27 W
Material: aluminium

- The light colour must be set prior to installation

LED INSIDE CRI 80

| | | | | |
|---|---|---|---|---|
| Spot 1 | 1100 lm | 3000 K | 1200 lm | 4000 K |
| Spot 2 | 1100 lm | 3000 K | 1200 lm | 4000 K |

| Options | Prod. no. |
|---|---|
| ● anthracite | **1006314** |

# BOOKAT
WL

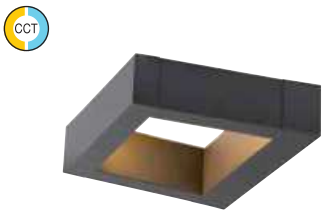

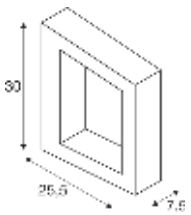


IP65 IK05 30 000 h L70B50 20

100-277 V ~50/60 Hz | 700 mA
Total wattage: 15 W
Material: aluminium

LED INSIDE CRI 80

| 920 lm \| 3000 K | 990 lm \| 4000 K |
|---|---|

| Options | Prod. no. |
|---|---|
| ● anthracite | **1005443** |

# TAHA II
WL, PHASE

NEW

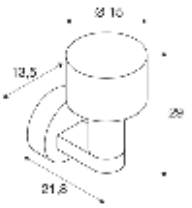


C,L IP65 IK02 50 000 h L80B20

220-240 V ~50/60 Hz | 240 mA
Total wattage: 10 W
Material: aluminium

LED INSIDE CRI 80

| 450 lm \| 2200 K | 500 lm \| 2700 K |
|---|---|

| Options | Prod. no. |
|---|---|
| ● black | **1010195** ● |

# TAHA II
WL, Sensor

NEW

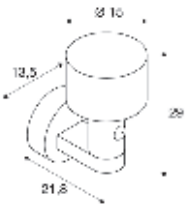


C,L IP65 IK02 50 000 h L80B20

220-240 V ~50/60 Hz | 240 mA
Total wattage: 10 W
Material: aluminium

- Primary and replica functionality. Option to control additional lights without a sensor

LED INSIDE CRI 80

| 450 lm \| 2200 K | 500 lm \| 2700 K |
|---|---|

| Options | Prod. no. |
|---|---|
| ● black | **1010196** ● |

## OVALISK SENSOR
WL

CCT

IR

IP65 IK02 30000 h L70B50 19

220-240 V ~50/60 Hz | 500 mA
Total wattage: 9.6 W
Material: aluminium/glass

- The light colour must be set prior to installation
- PIR sensor, adjustable range 3-1000 lx and 8 s-12 min. Detection range up to 8 m depending on the mounting height of the light

LED INSIDE CRI 80

| 580 lm \| 3000 K | 630 lm \| 4000 K |
|---|---|

| Options | Prod. no. |
|---|---|
| ● anthracite | **1004679** |

## OVALISK
WL

CCT

IP65 IK02 30000 h L70B50

220-240 V ~50/60 Hz | 500 mA
Total wattage: 9.2 W
Material: aluminium/glass

- The light colour must be set prior to installation

LED INSIDE CRI 80

| 580 lm \| 3000 K | 630 lm \| 4000 K |
|---|---|

| Options | Prod. no. |
|---|---|
| ● anthracite | **1004678** |

# PEMA®
WL

IP55 IK03 30000 h L70B50

220-240 V ~50/60 Hz
Total wattage: 3.8 W
Material: aluminium

LED INSIDE CRI 80

190 lm | 3000 K

| Options | Prod. no. |
|---|---|
| ● anthracite | **231015** |
| ○ white | **231010** |
| ● grey | **231012** |

## PEMA®
WL

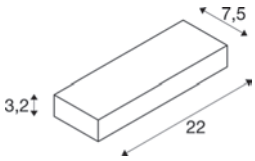


IP54 IK05 110° 30000 h L70B50

220-240 V ~50/60 Hz
Total wattage: 7.7 W
Material: aluminium/glass

LED INSIDE CRI 80

640 lm | 3000 K

| Options | Prod. no. |
|---|---|
| ● anthracite | **1002069** |
| ○ white | **1002070** |

## PEMA®
WL

CCT

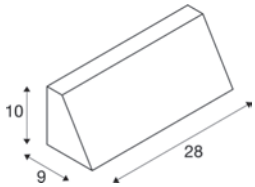


IP65 IK02 30000 h L70B50 10

100-277 V ~50/60 Hz | 350 mA
Total wattage: 14 W
Material: aluminium/glass

LED INSIDE CRI 80

1340 lm | 3000 K | 1420 lm | 4000 K

| Options | Prod. no. |
|---|---|
| ● black | **1003453** |
| ● grey | **1003454** |

## PEMA®
WL, E27

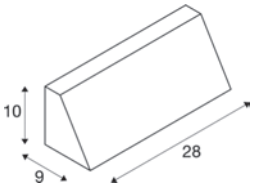


IP65 20

220-240 V ~50/60 Hz
Material: aluminium/glass

SOCKET INSIDE 15 W

Base: 1xE27 | max. Ø: 4.5 cm | L: 21 cm

| Options | Prod. no. |
|---|---|
| ● black | **230030** |
| ● grey | **230034** |

E27 | 8 W | 240°
880 lm | 3000 K | EEC = E
8 kW/1000 h

C

**Prod. no.:** **1005289**

# ASTINA
WL, QPAR51

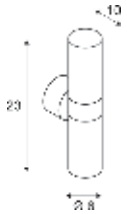

IP44

220-240 V ~50/60 Hz
Material: aluminium/glass

SOCKET INSIDE 11 W

| Base: 2xGU10 | L: 9 cm |
|---|---|

| Options | Prod. no. |
|---|---|
| ● anthracite | **228775** |
| ○ white | **228771** |
| ● aluminium | **228776** |

GU10 | 6 W | 36°
360 lm | 2200 K-2700 K | EEC = G
6 kW/1000 h

**Prod. no.:** **1005273**

# ASTINA STEEL
WL, QPAR51

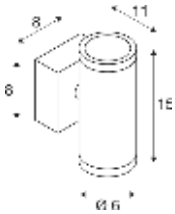

IP44

220-240 V ~50/60 Hz
Material: stainless steel 304

SOCKET INSIDE 35 W

| Base: 2xGU10 | max. Ø: 5.1 cm | L: 5.7 cm |
|---|---|---|

| Options | Prod. no. |
|---|---|
| ● stainless steel | **233302** |

GU10 | 6 W | 36°
360 lm | 2200 K-2700 K | EEC = G
6 kW/1000 h

**Prod. no.:** **1005273**

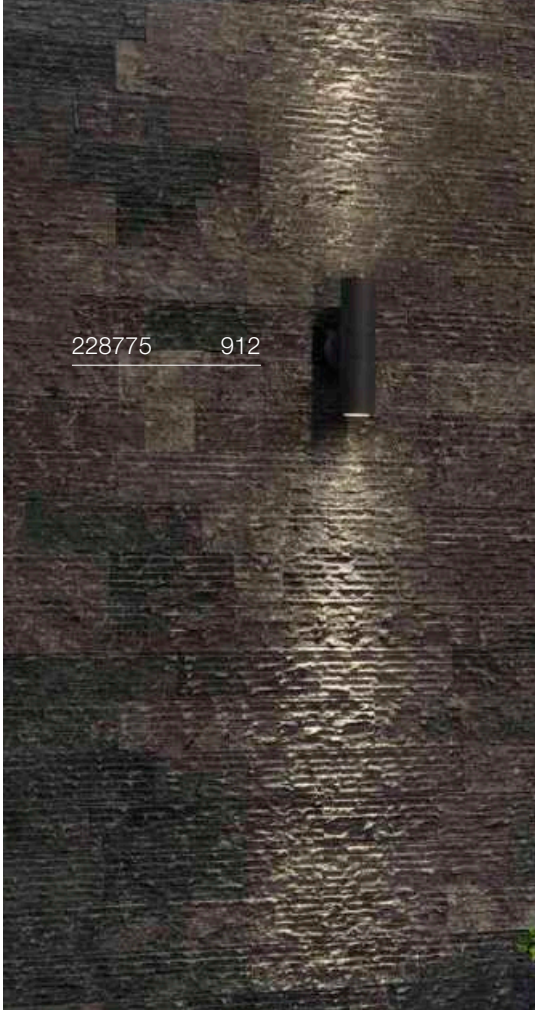

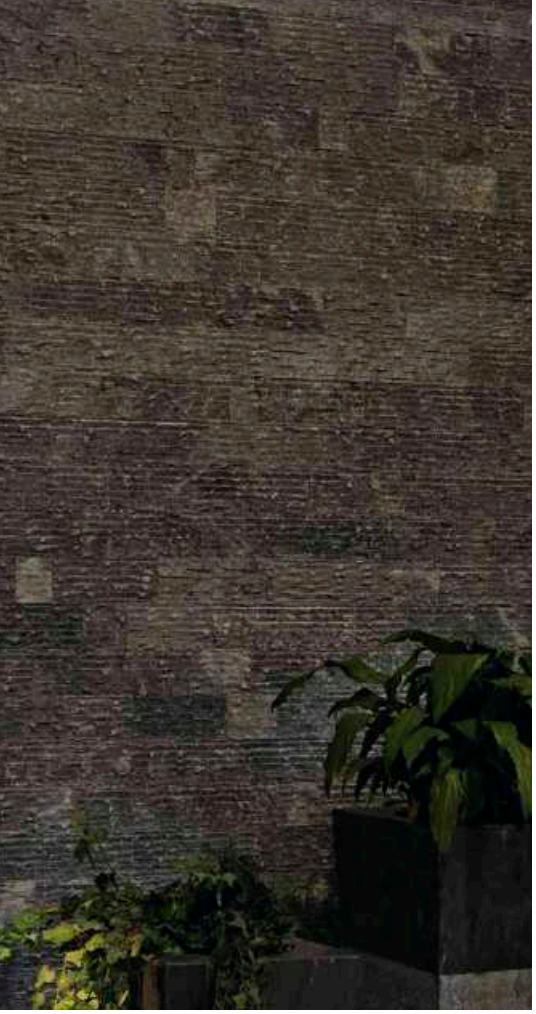

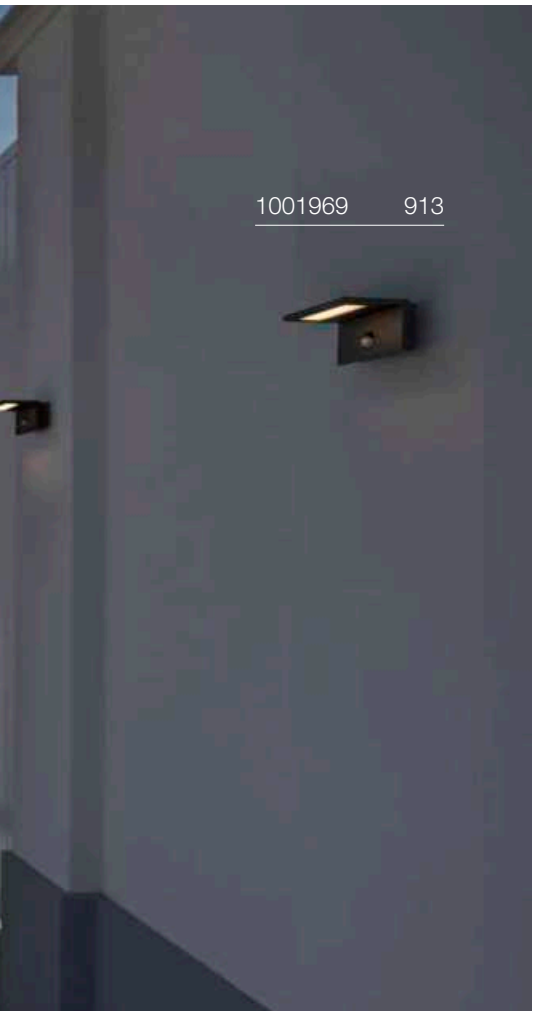


# ANGOLUX SENSOR
WL

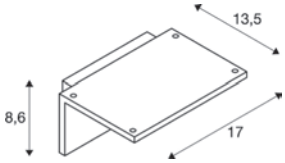


IP44 IK02 100° 25000 h L80B50 20

100-240 V ~50/60 Hz | 240 mA
Total wattage: 9.8 W
Material: aluminium

- PIR sensor, adjustable range 10-2000 lx and 8 s-8 min. Detection range between 6-10 m depending on the mounting height of the light
- Protection rating IP44 only when mounted with light emission downwards.

LED INSIDE CRI 80

750 lm | 3000 K

| Options | Prod. no. |
|---|---|
| ● anthracite | **1001969** |
| ○ white | **1001970** |

# ANGOLUX
WL

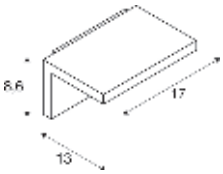


IP44 IK02 120° 25000 h L70B50

220-240 V ~50/60 Hz | 80 mA
Total wattage: 6.8 W
Material: aluminium

- Protection rating IP44 only when mounted with light emission downwards.

LED INSIDE CRI 80

550 lm | 3000 K

| Options | Prod. no. |
|---|---|
| ● anthracite | **231355** |
| ○ white | **231351** |

1002505 914

# VILUA S
WL

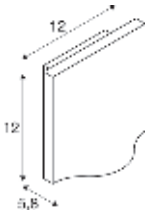


IP54 IK02 100° 30000 h L70B50

100-277 V ~50/60 Hz | 700 mA
Total wattage: 9 W
Material: aluminium/glass

LED INSIDE CRI 80

405 lm | 3000 K

| Options | Prod. no. |
|---|---|
| ● anthracite | **1002503** |

# VILUA L
WL

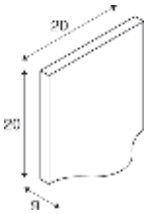


IP54 IK02 100° 30000 h L70B50

100-277 V ~50/60 Hz | 350 mA
Total wattage: 17 W
Material: aluminium/glass

LED INSIDE CRI 80

940 lm | 3000 K

| Options | Prod. no. |
|---|---|
| ● anthracite | **1002504** |

# VILUA
WL, UP/DOWN

IP54 IK02 100° 100° 30000 h L70B50

100-277 V ~50/60 Hz | 700 mA
Total wattage: 16 W
Material: aluminium/glass

LED INSIDE CRI 80

| | |
|---|---|
| Up | 400 lm \| 3000 K |
| Down | 400 lm \| 3000 K |

| Options | Prod. no. |
|---|---|
| ● anthracite | **1002505** |

# MYRA UP/DOWN
WL, QPAR51

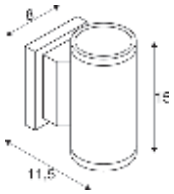


IP55 IK02

220-240 V ~50/60 Hz
Material: aluminium/glass

SOCKET INSIDE 35 W

| Base: 2xGU10 | max. Ø: 5.1 cm | L: 5.7 cm |
|---|---|---|

| Options | Prod. no. |
|---|---|
| ● anthracite | **233115** |
| ● grey | **233114** |

GU10 | 6 W | 38°
450 lm | 2700 K | EEC = F
6 kW/1000 h

C,L

**Prod. no.:** **1005077**

| Product | Prod. no. |
|---|---|
| Surface-mounting frames | |
| ● grey | **233214** |

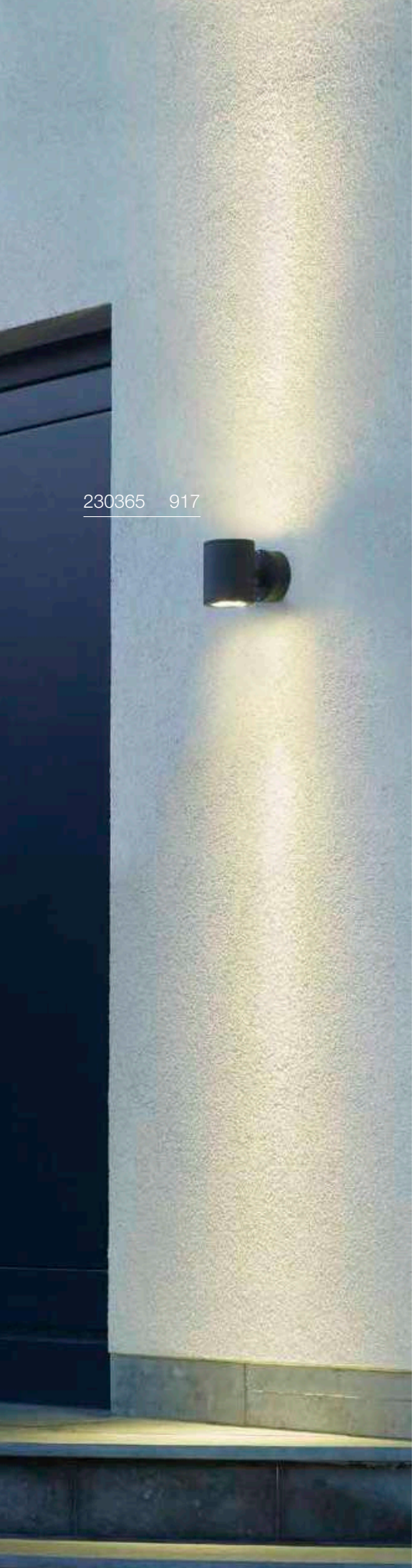

230365 917

## SITRA
WL, UP/DOWN, TCR-TSE

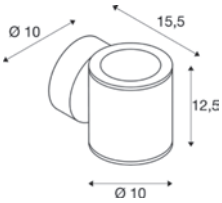


IP44

220-240 V ~50/60 Hz
Material: aluminium/glass

SOCKET INSIDE 9 W

| Base: 2xG53 | max. Ø: 7.5 cm | L: 3.5 cm |
|---|---|---|

| Options | Prod. no. |
|---|---|
| ● anthracite | **230365** |

GX53 | 6 W | 120°
490 lm | 2700 K | EEC = G
7 kW/1000 h

C,L

**Prod. no.: 1005272**

## SITRA
WL, TCR-TSE

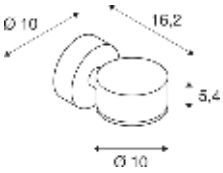


IP44

220-240 V ~50/60 Hz
Material: aluminium/glass

SOCKET INSIDE 9 W

| Base: 1xG53 | max. Ø: 7.5 cm | L: 3.5 cm |
|---|---|---|

| Options | Prod. no. |
|---|---|
| ● anthracite | **230355** |

GX53 | 6 W | 120°
490 lm | 3000 K | EEC = G
7 kW/1000 h

C,L

**Prod. no.: 1005271**

1000334 918

# ROX
## WL, UP/DOWN, QPAR111

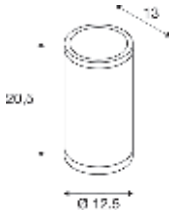


IP44

220-240 V ~50/60 Hz
Material: aluminium/glass

SOCKET INSIDE 50 W

Base: 2xGU10

| Options | Prod. no. |
|---|---|
| ● aluminium | **1000334** |

GU10 | 12 W | 55°
680 lm | 3000 K | EEC = G
12 kW/1000 h

**Prod. no.:** **1005298**

# DELWA
## WL

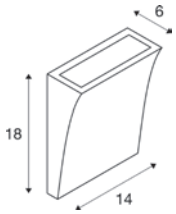


IP44 IK02 100° 30000 h L70B50

220-240 V ~50/60 Hz | 700 mA
Total wattage: 10 W
Material: aluminium/glass

LED INSIDE CRI 80

840 lm | 3000 K

| Options | Prod. no. |
|---|---|
| ● anthracite | **1000342** |
| ○ white | **1000340** |

# WALLYX
WL, QPAR51

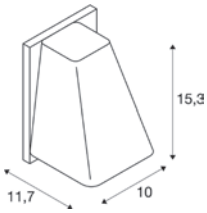


IP44

220-240 V ~50/60 Hz
Material: aluminium/glass

SOCKET INSIDE
50 W

| Base: 1xGU10 | L: 7.6 cm |
|---|---|

| Options | Prod. no. |
|---|---|
| ● anthracite | **227195** |

GU10 | 6 W | 38°
450 lm | 2700 K | EEC = F
6 kW/1000 h

C,L

**Prod. no.:** **1005077**

# DOWNUNDER OUT
## WL, round

CCT

IP65 IK02 60° 30 000 h L70B50

100-240 V ~50/60 Hz | 500 mA
Total wattage: 4.3 W
Material: aluminium

LED INSIDE CRI 80

| 150 lm \| 3000 K | 160 lm \| 4000 K |
|---|---|

| Options | Prod. no. |
|---|---|
| ● anthracite | **1002868** |

# DOWNUNDER OUT
## WL, square

CCT

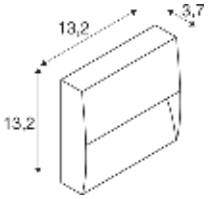


IP65 IK02 60° 30 000 h L70B50

100-240 V ~50/60 Hz | 500 mA
Total wattage: 4.3 W
Material: aluminium

LED INSIDE CRI 80

| 150 lm \| 3000 K | 160 lm \| 4000 K |
|---|---|

| Options | Prod. no. |
|---|---|
| ● anthracite | **1002869** |

1008542 923

# ABRIDOR HYBRID
WL

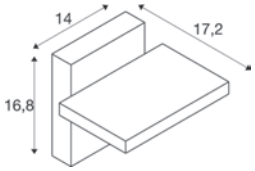


IP65 IK07 30000 h L80B50 80 90°

100-240 V ~50/60 Hz | 380 mA
Total wattage: 6.8 W
Material: aluminium

- Solar and 230V operation possible
- 3 different modes
- Battery charging via solar

LED INSIDE CRI 80

| 600 lm \| 2200 K | 650 lm \| 2700 K |
|---|---|

| Options | Prod. no. |
|---|---|
| ● anthracite | **1008542** |

1002990 925

# ABRIDOR
WL

CCT

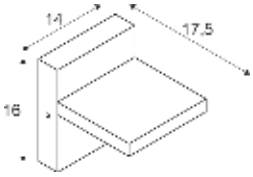


IP55 IK03 100° 90° 30000 h L70B50

100-240 V ~50/60 Hz | 300 mA
Total wattage: 12 W
Material: aluminium

LED INSIDE CRI 80

| 950 lm \| 3000 K | 980 lm \| 4000 K |
|---|---|

| Options | Prod. no. |
|---|---|
| ● anthracite | **1002989** |

# ABRIDOR SENSOR
WL

CCT

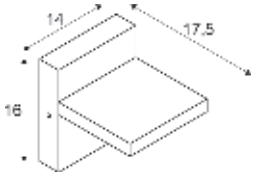


IP54 IK03 100° 90° 30000 h L70B50

100-240 V ~50/60 Hz | 300 mA
Total wattage: 12 W
Material: aluminium

- PIR sensor, adjustable range 15-2000 lx and 5 s-10 min. Detection range between 6-9 m depending on the mounting height of the light

LED INSIDE CRI 80

| 950 lm \| 3000 K | 980 lm \| 4000 K |
|---|---|

| Options | Prod. no. |
|---|---|
| ● anthracite | **1002990** |

# ORDI II SENSOR
WL

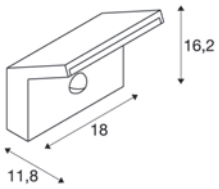

100-240 V ~50/60 Hz | 240 mA
Total wattage: 9.5 W
Material: aluminium

- The light colour must be set prior to installation
- Primary and replica functionality
- PIR sensor, adjustable range 20-2000 lx and 8 s-8 min. Detection range between 8-9 m depending on the mounting height of the light

| | 700 lm \| 2200 K | 850 lm \| 3000 K |
|---|---|---|

| Options | Prod. no. |
|---|---|
| ● black 700/850 lm | **1008723** |
| ○ white 750lm/900lm | **1008724** |

# ORDI II
WL, PHASE

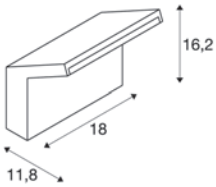

220-240 V ~50/60 Hz | 240 mA
Total wattage: 9.5 W
Material: aluminium

- The light colour must be set prior to installation

| | 700 lm \| 2200 K | 850 lm \| 3000 K |
|---|---|---|

| Options | Prod. no. |
|---|---|
| ● black 700 lm | **1008721** |
| ○ white 750 lm | **1008722** |

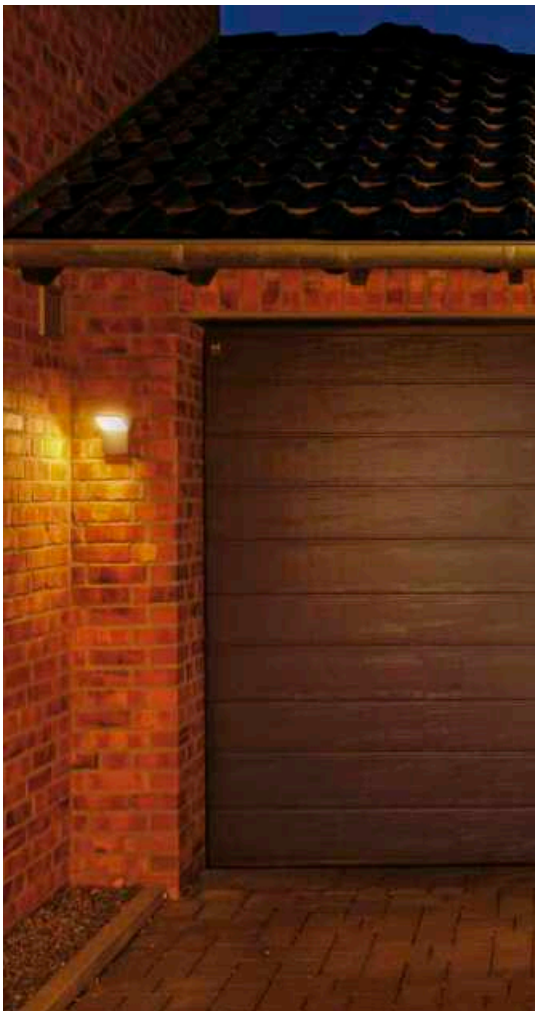

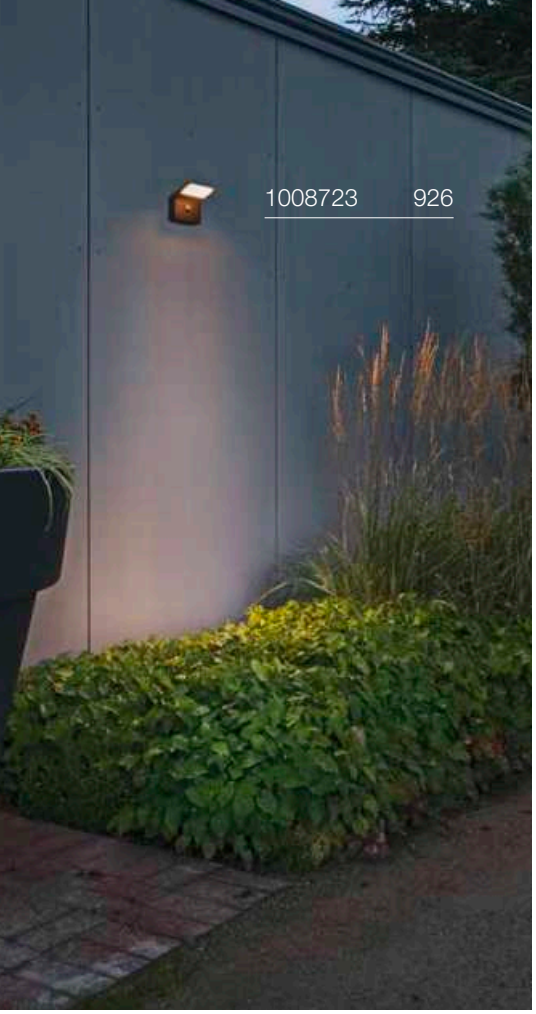


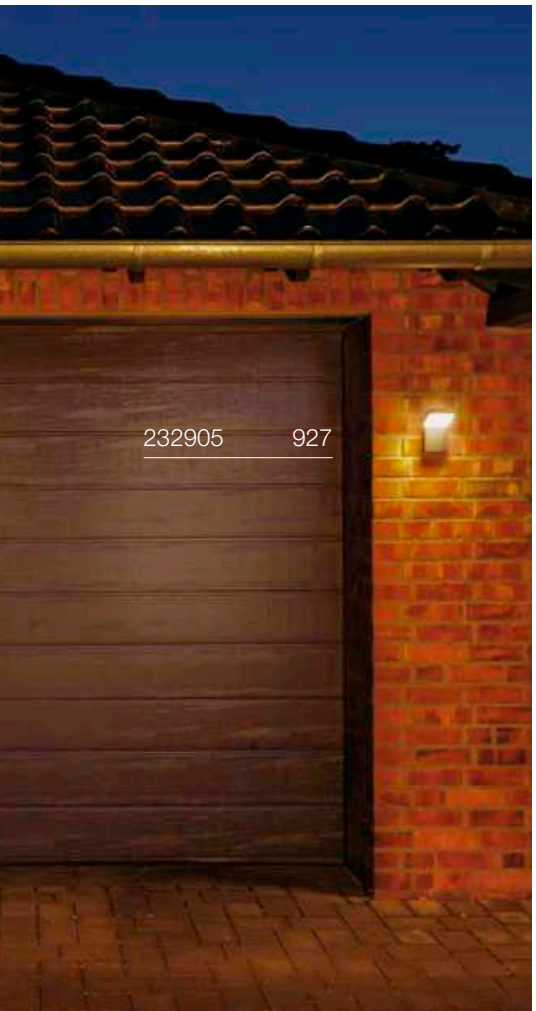


## ORDI
WL

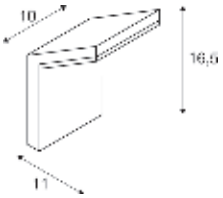


IP44 IK02 120° 25000 h L70B50

220-240 V ~50/60 Hz | 110 mA
Total wattage: 9 W
Material: aluminium

LED INSIDE CRI 80

740 lm|3000 K

| Options | Prod. no. |
|---|---|
| ● anthracite | **232905** |

## ORDI SENSOR
WL

IR

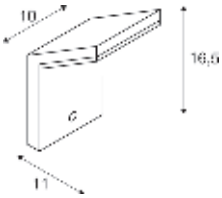


IP44 IK02 120° 25000 h L70B50

220-240 V ~50/60 Hz | 110 mA
Total wattage: 9 W
Material: aluminium

LED INSIDE CRI 80

740 lm|3000 K

| Options | Prod. no. |
|---|---|
| ● anthracite | **232915** |

232495 929

1002035 929

232485 929

## BOX-L
WL, E27

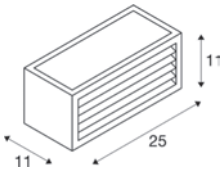


IP54

220-240 V ~50/60 Hz
Material: aluminium/acrylic

SOCKET INSIDE 18 W

Base: 1xE27 max. Ø: 6 cm | L: 17.5 cm

| Options | Prod. no. |
|---|---|
| ● anthracite | 232495 |
| ○ white | 232491 |
| ● rust | 232497 |

E27 | 14 W | 240°
1520 lm | 3000 K | EEC = E
14 kW/1000 h

**Prod. no.: 1005307**

## BOX-L
WL

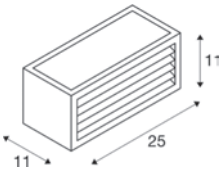


IP54 IK05 30000 h L70B50

100-277 V ~50/60 Hz | 500 mA
Total wattage: 19 W
Material: aluminium/acrylic

LED INSIDE CRI 80

600 lm | 3000 K

| Options | Prod. no. |
|---|---|
| ● anthracite | 1002035 |

## BOX
WL, UP/DOWN, QT-DE12

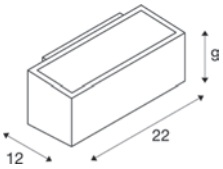


IP44 IK03

220-240 V ~50/60 Hz
Material: aluminium

SOCKET INSIDE 80 W

Base: 1xR7s 78 mm

| Options | Prod. no. |
|---|---|
| ● anthracite | 232485 |

R7s 78mm | 9 W | 330°
1050 lm | 3000 K | EEC = E
9 kW/1000 h

**Prod. no.: 1005287**

232101 931

1003539 931

# LOGS
WL

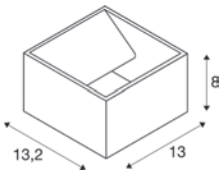


IP65 IK04 40000 h L70B50

220-240 V ~50/60 Hz | 500 mA
Total wattage: 9.5 W
Material: aluminium

INSIDE CRI 80

800 lm | 3000 K

| Options | Prod. no. |
|---|---|
| ● anthracite 520 lm | 232105 |
| ○ white 800 lm | 232101 |

# OUT-BEAM UP/ FLOOD DOWN
WL

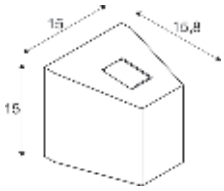


IP44 IK03 2° 80° 25000 h L70B50

220-240 V ~50/60 Hz | 500 mA
Total wattage: 18 W
Material: aluminium/glass

- The 2° light effect is particularly suitable for contouring and structuring surfaces and building facades.

INSIDE CRI 80

| | | |
|---|---|---|
| Down | 690 lm | 3000 K |
| Beam | 50 lm | |

| Options | Prod. no. |
|---|---|
| ● anthracite | 229665 |
| ● grey | 229664 |

# L-LINE OUT
WL

CCT

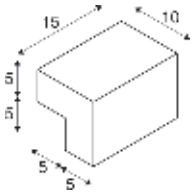


IP65 IK02 30000 h L70B50 10

220-240 V ~50/60 Hz | 350 mA
Total wattage: 7 W
Material: aluminium/polycarbonate (PC)

- The light colour must be set prior to installation

INSIDE CRI 80

| | |
|---|---|
| 500 lm \| 3000 K | 570 lm \| 4000 K |

| Options | Prod. no. |
|---|---|
| ● anthracite | 1003539 |

232045
933

# PHOTONIA
WL, E27

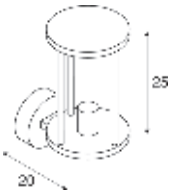


IP55 IK03 20

220-240 V ~50/60 Hz
Material: aluminium/glass

SOCKET INSIDE 60 W

| Base: 1xE27 | max. Ø: 9 cm | L: 15 cm |
|---|---|---|

| Options | Prod. no. |
|---|---|
| ● anthracite | **232045** |

E27 | 8 W | 320°
700 lm | 2500 K | EEC = F
8 kW/1000 h

**Prod. no.: 1005265**

| Product | Prod. no. |
|---|---|
| Spacer | |
| ● anthracite | **1002853** |

# MOLAT
WL, E27

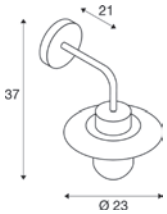


IP44 IK02

220-240 V ~50/60 Hz
Material: aluminium/glass

SOCKET INSIDE 60 W

| Base: 1xE27 | max. Ø: 6.5 cm | L: 14.5 cm |
|---|---|---|

| Options | Prod. no. |
|---|---|
| ● anthracite | **1000820** |

E27 | 8 W | 320°
800 lm | 2700 K | EEC = F
8 kW/1000 h

C

**Prod. no.: 1005303**

# GLOO PURE
WL, E27

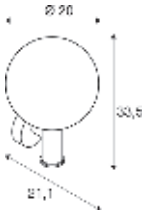


IP44 IK02

220-240 V ~50/60 Hz
Material: aluminium/glass

SOCKET INSIDE 23 W

| Base: 1xE27 | max. Ø: 4.8 cm | L: 18 cm |
|---|---|---|

| Options | Prod. no. |
|---|---|
| ● anthracite | **1002002** |

E27 | 8 W | 240°
880 lm | 3000 K | EEC = E
8 kW/1000 h

C

**Prod. no.: 1005289**

# F-POL
WL, E27

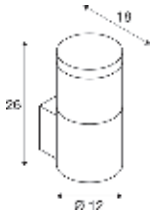


IP54 IK07

220-240 V ~50/60 Hz
Material: aluminium/polycarbonate (PC)

SOCKET INSIDE 20 W

Base: 1xE27 max. Ø: 5.1 cm | L: 14 cm

| Options | Prod. no. |
|---|---|
| ● anthracite | **231585** |

E27 | 8 W | 240°
880 lm | 3000 K | EEC = E
8 kW/1000 h

**Prod. no.:** **1005289**

# IPERI
WL

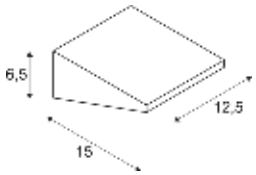


IP44 IK02 25000 h L70B50

220-240 V ~50/60 Hz
Total wattage: 4.5 W
Material: aluminium

LED INSIDE CRI 80

400 lm | 4000 K

| Options | Prod. no. |
|---|---|
| ● black | **231315** |

231315 934

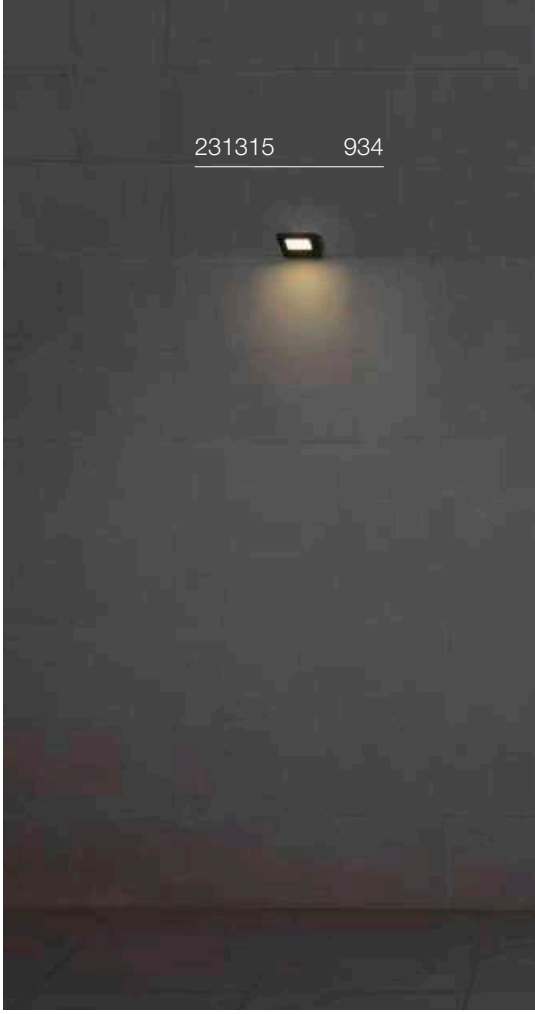

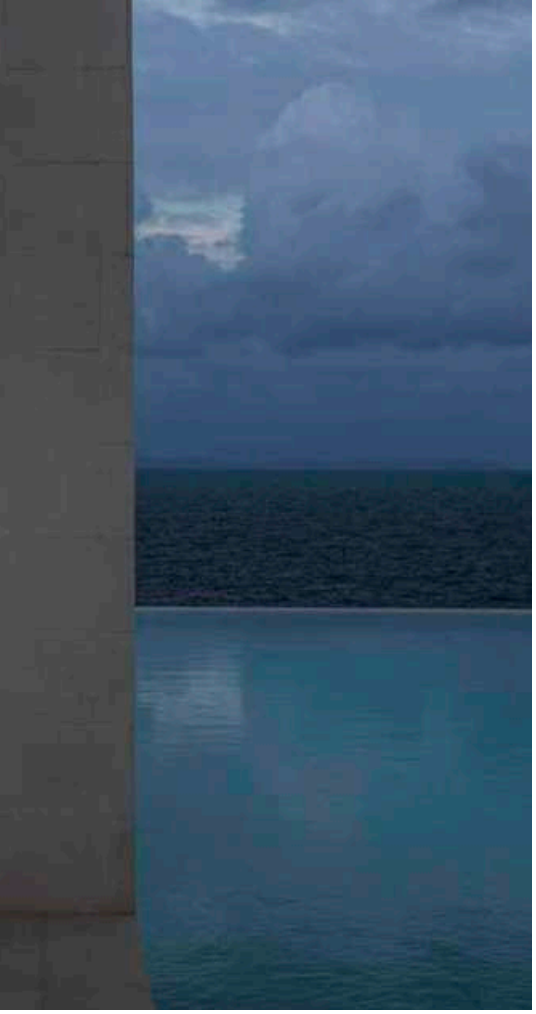

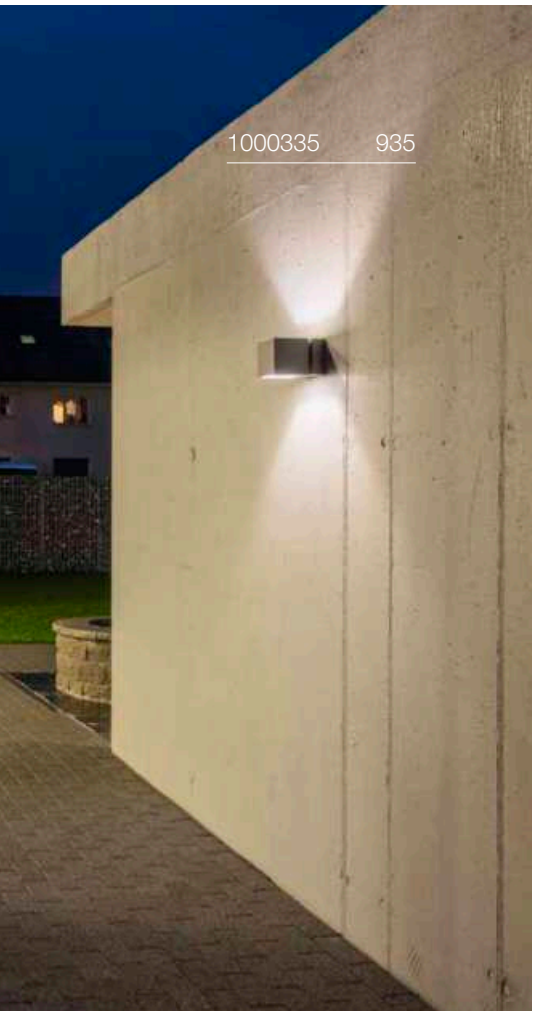


## QUADRASYL
WL, TCR-TSE

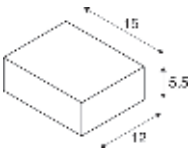


IP44

220-240 V ~50/60 Hz
Material: aluminium/glass

SOCKET INSIDE 11 W

| Base: 1xG53 | max. Ø: 7.5 cm | L: 2.7 cm |
|---|---|---|

| Options | Prod. no. |
|---|---|
| ● anthracite | **232285** |

GX53 | 6 W | 120°
490 lm | 2700 K | EEC = G
7 kW/1000 h

C,L

**Prod. no.:** **1005272**

## SQUARE TURN
WL, G9

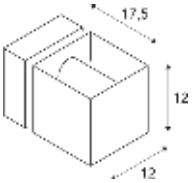


IP44 360°

220-240 V ~50/60 Hz
Material: aluminium/glass

SOCKET INSIDE 42 W

| Base: 1xG9 | max. Ø: 3.5 cm | L: 8 cm |
|---|---|---|

| Options | Prod. no. |
|---|---|
| ● grey | **1000335** |

G9 | 4 W | 300°
400 lm | 3000 K | EEC = E
4 kW/1000 h

**Prod. no.:** **1005286**

# TODAY PRO
## Display

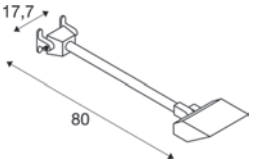


IP65 IK02 140° 90° 40000 h L70B50 20

220-240 V ~50/60 Hz | 640 mA
Total wattage: 29 W
Material: aluminium

LED INSIDE CRI 70

2800 lm | 4000 K

| Options | Prod. no. |
|---|---|
| ● black 2800 lm | **1000880** |
| ○ white 3400 lm | **1000881** |

# ESKINA D
## Display, PHASE

CCT

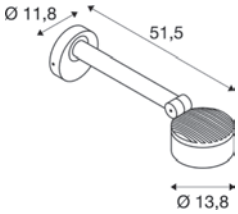


IP65 IK02 95° 340° 105° 36000 h L70B50 20

220-240 V ~50/60 Hz | 350 mA
Total wattage: 14.5 W
Material: aluminium

• CCT switch on light head

LED INSIDE CRI 80

| | 1000 lm | 3000 K | 4000 K |
|---|---|---|---|

| Options | Prod. no. |
|---|---|
| ● anthracite | **1002905** |

# MYRA DISPLAY
## WL, curved, QPAR51

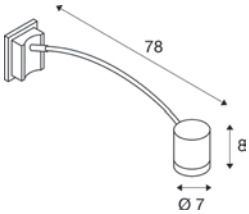


IP55 IK02 340° 45°

220-240 V ~50/60 Hz
Material: aluminium

SOCKET INSIDE 50 W

Base: 1xGU10 max. Ø: 5.1 cm | L: 5.7 cm

| Options | Prod. no. |
|---|---|
| ● anthracite | **233135** |
| ● grey | **233134** |

GU10 | 6 W | 38°
450 lm | 2700 K | EEC = F
6 kW/1000 h

C,L

**Prod. no.: 1005077**

| Product | Prod. no. |
|---|---|
| Surface-mounting frames | |
| ● grey | **233214** |

# MYRA
## WL, double, QPAR51

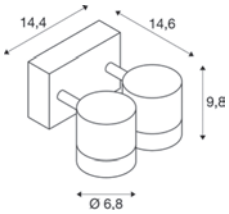


IP55 IK02 340° 45° 20

220-240 V ~50/60 Hz
Material: aluminium/glass

SOCKET INSIDE 50 W

Base: 2xGU10 max. Ø: 5.1 cm | L: 5.7 cm

| Options | Prod. no. |
|---|---|
| ● anthracite | **233095** |

GU10 | 6 W | 38°
450 lm | 2700 K | EEC = F
6 kW/1000 h

C,L

**Prod. no.: 1005077**

| Product | Prod. no. |
|---|---|
| Spacer | |
| ● anthracite | **1002853** |

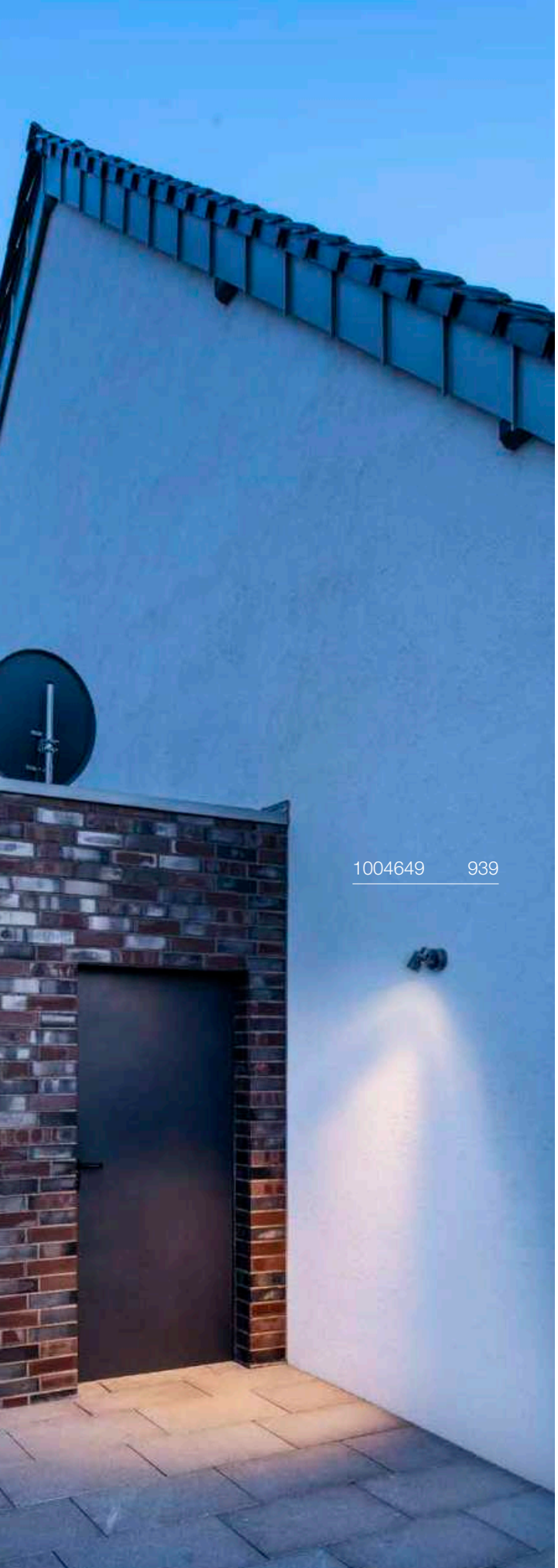
1004649 939

233105 939

# LED SPOT
SP

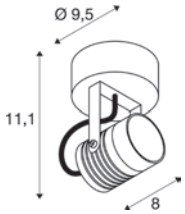


IP55 IK06 40° 330° 180° 30 000 h L80B50

100-240 V ~50/60 Hz | 240 mA
Total wattage: 6 W
Material: aluminium/glass

LED INSIDE CRI 80

400 lm | 3000 K

| Options | Prod. no. |
|---|---|
| ● anthracite | **1004649** |
| ● rust | **1004957** |

⊕

| Product | Prod. no. |
|---|---|
| NAUTILUS \| Mounting plate | |
| ● black | **1002884** |

# NAUTILUS
WL QPAR51

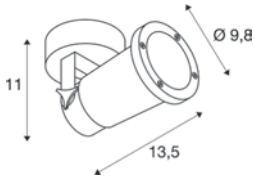


IP54 IK02 330° 180°

220-240 V ~50/60 Hz
Material: aluminium

SOCKET INSIDE 11 W

Base: 1xGU10 max. Ø: 5.1 cm | L: 8.3 cm

| Options | Prod. no. |
|---|---|
| ● black | **1002867** |

GU10 | 6 W | 38°
450 lm | 2700 K | EEC = F
6 kW/1000 h

C,L

**Prod. no.: 1005077**

⊕

| Product | Prod. no. |
|---|---|
| NAUTILUS \| Mounting plate | |
| ● black | **1002884** |

# MYRA
CW, single, QPAR51

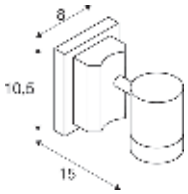


IP55 IK02 340° 45°

220-240 V ~50/60 Hz
Material: aluminium/glass

SOCKET INSIDE 50 W

Base: 1xGU10 max. Ø: 5.1 cm | L: 5.7 cm

| Options | Prod. no. |
|---|---|
| ● anthracite | **233105** |
| ● grey | **233104** |

GU10 | 6 W | 38°
450 lm | 2700 K | EEC = F
6 kW/1000 h

C,L

**Prod. no.: 1005077**

⊕

| Product | Prod. no. |
|---|---|
| Surface-mounting frames | |
| ● grey | **233214** |

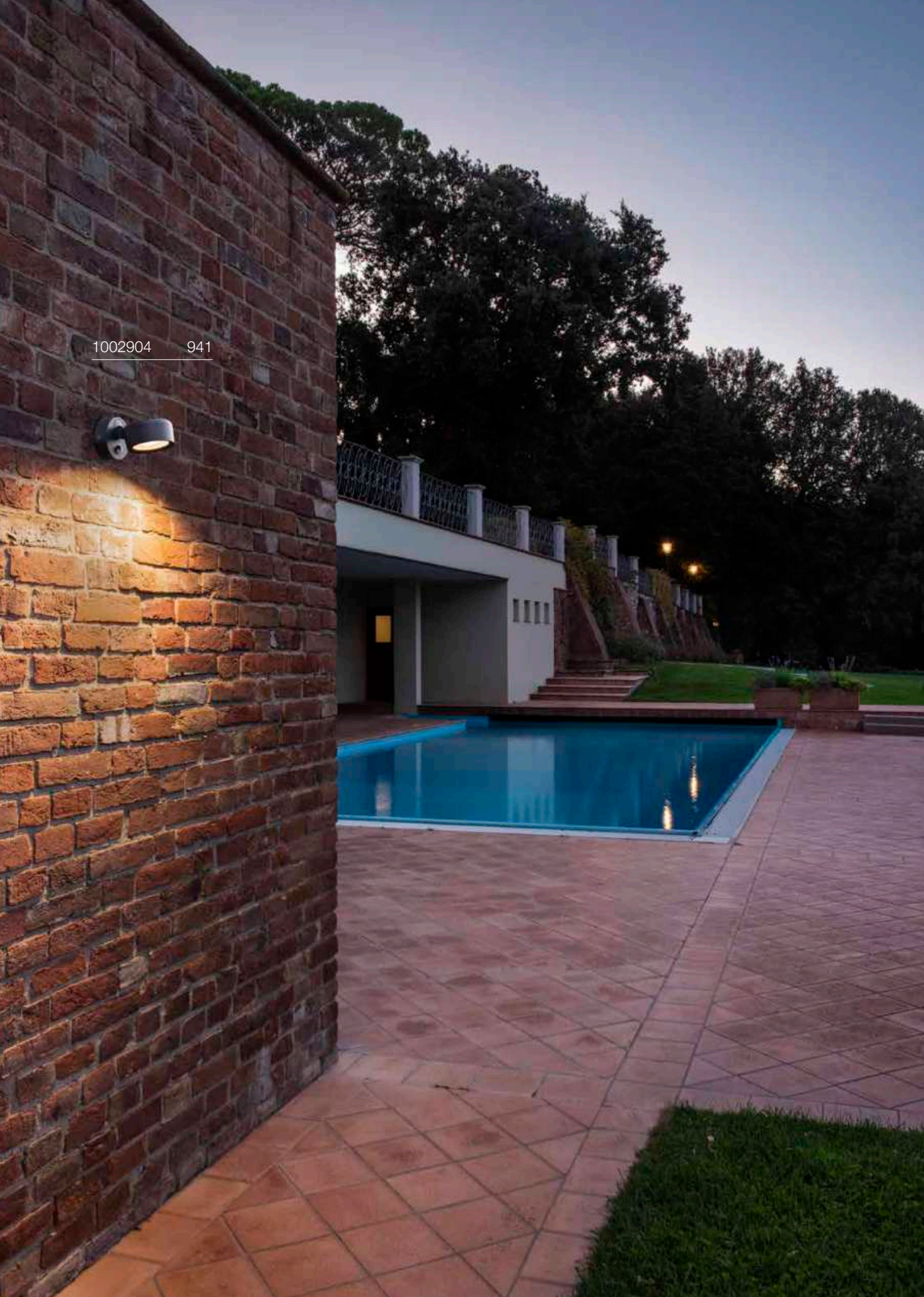
1002904 941

# ESKINA SPOT SENSOR
## CW, PHASE

CCT

IR

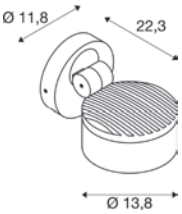


IP54 IK02 95° 340° 105° 36 000 h L70B50 20

220-240 V ~50/60 Hz | 350 mA
Total wattage: 15 W
Material: aluminium

- Motion sensor in the wall rosette.
- PIR sensor, adjustable range 0-1000 lx and 8 s-12 min. Detection range up to 10 m depending on the mounting height of the light

LED INSIDE CRI 80

1000 lm | 3000 K | 4000 K

| Options | Prod. no. |
|---|---|
| ● anthracite | **1002904** |

# ESKINA SPOT
## CW, PHASE

CCT

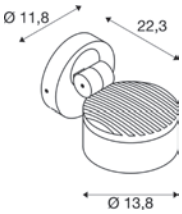


C IP65 IK02 95° 340° 105° 36 000 h L70B50 20

220-240 V ~50/60 Hz | 350 mA
Total wattage: 14.5 W
Material: aluminium

LED INSIDE CRI 80

1000 lm | 3000 K | 4000 K

| Options | Prod. no. |
|---|---|
| ● anthracite | **1002903** |

# SITRA 360
CW, TCR-TSE

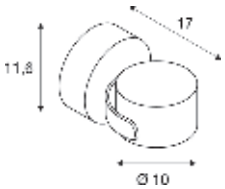


IP44 90° 90°

220-240 V ~50/60 Hz
Material: aluminium/glass

SOCKET INSIDE 9 W

Base: 1xG53 max. Ø: 7.5 cm L: 3.5 cm

| Options | Prod. no. |
|---|---|
| ● anthracite | **231515** |

GX53 | 6 W | 120°
490 lm | 2700 K | EEC = G
7 kW/1000 h

C,L

**Prod. no.: 1005272**

# THEO BRACKET
CW

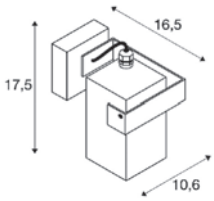


IP65 IK02 340° 70°

220-240 V ~50/60 Hz
Material: aluminium/glass

SOCKET INSIDE 7 W

Base: 1xGU10 max. Ø: 5.1 cm L: 5.7 cm

| Options | Prod. no. |
|---|---|
| ● anthracite | **1004653** |

GU10 | 6 W | 38°
450 lm | 2700 K | EEC = F
6 kW/1000 h

C,L

**Prod. no.: 1005077**

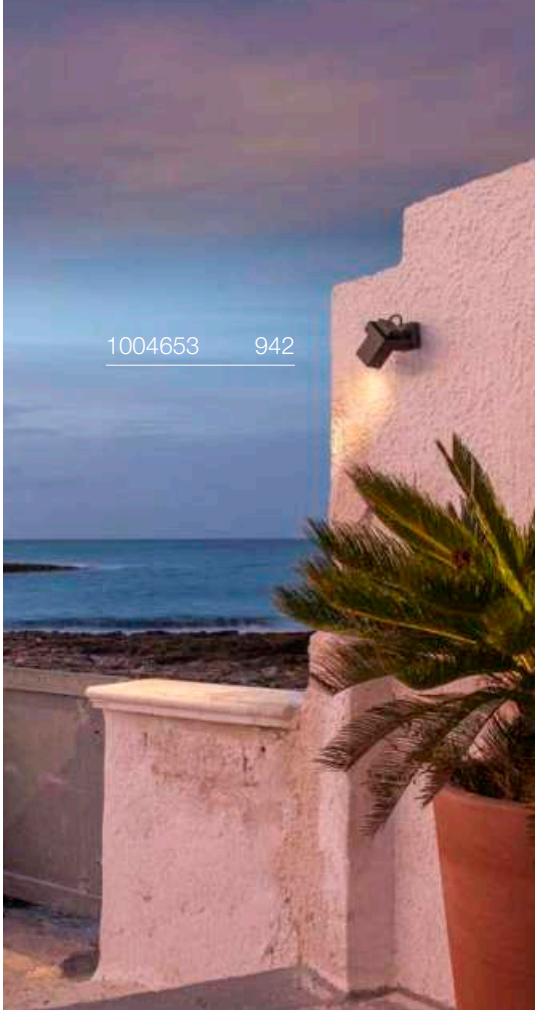

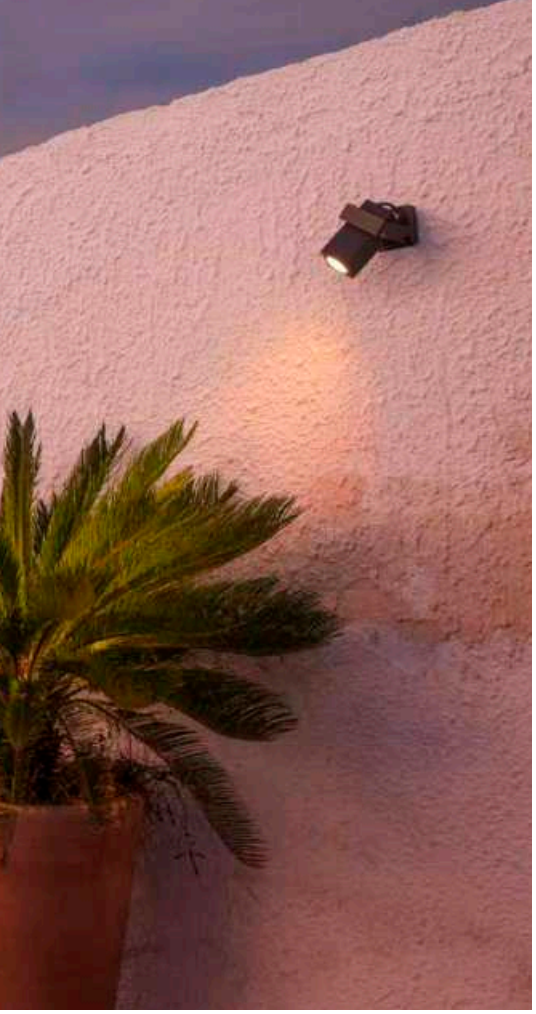

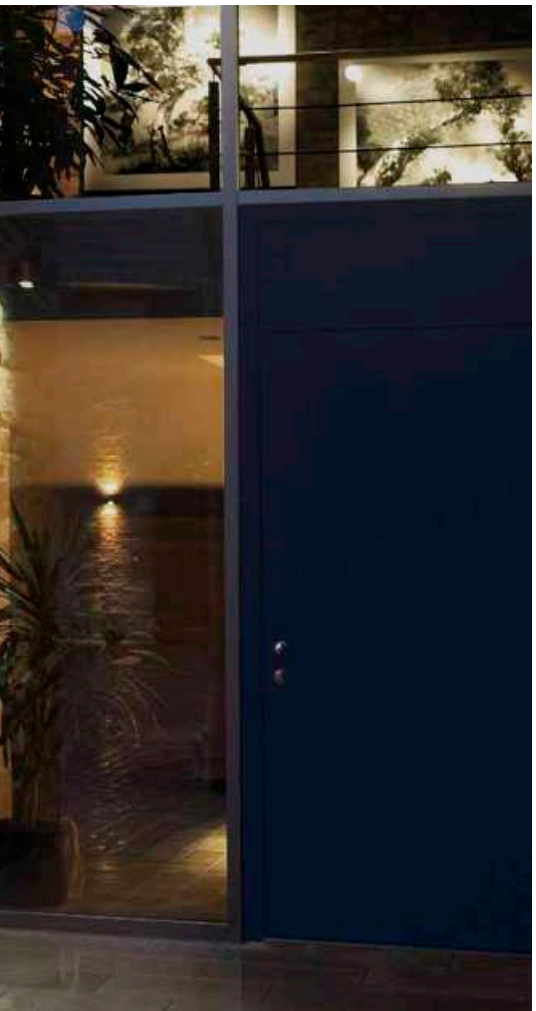

# HELIA
## CW, single

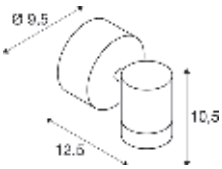


IP65 IK04 35° 350° 90° 30000 h L70B50 20

220-240 V ~50/60 Hz | 500 mA
Total wattage: 6.5 W
Material: aluminium/glass

LED INSIDE CRI 80

440 lm | 3000 K

| Options | Prod. no. |
|---|---|
| ● anthracite | **233245** |

⊕

| Product | Prod. no. |
|---|---|
| Spacer | |
| ● anthracite | **1002853** |

# HELIA
## CW, double

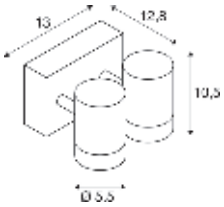


IP65 IK04 35° 350° 90° 30000 h L70B50 20

220-240 V ~50/60 Hz | 500 mA
Total wattage: 13 W
Material: aluminium/glass

LED INSIDE CRI 80

| | |
|---|---|
| Spot 1 | 440 lm \| 3000 K |
| Spot 2 | 440 lm \| 3000 K |

| Options | Prod. no. |
|---|---|
| ● anthracite | **233255** |

⊕

| Product | Prod. no. |
|---|---|
| Spacer | |
| ● anthracite | **1002853** |

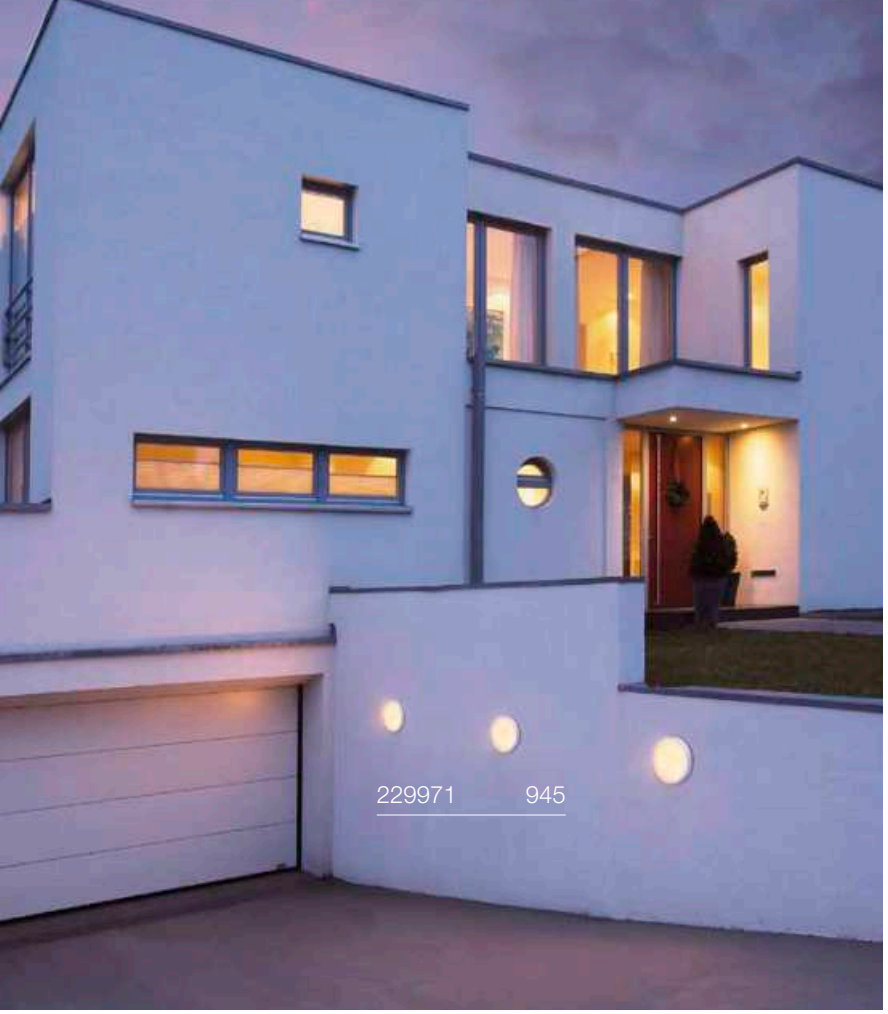


# AINOS
CW



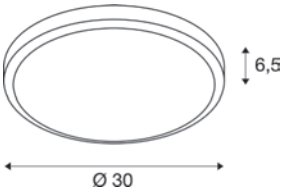


IP44 IK02 120° 30000h L70B50

220-240 V ~50/60 Hz | 500 mA
Total wattage: 21 W
Material: aluminium/polycarbonate (PC)

LED INSIDE CRI 80

1430 lm | 3000 K

| Options | Prod. no. |
|---|---|
| ● anthracite | 229965 |
| ○ white | 229961 |

# AINOS
## CW, SENSOR

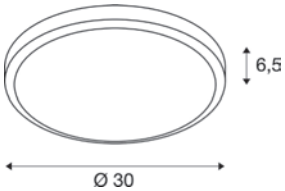


IP44 IK02 120° 30000 h L70B50

220-240 V ~50/60 Hz | 500 mA
Total wattage: 22 W
Material: aluminium/polycarbonate (PC)

• Sensor in the light housing

LED INSIDE CRI 80

1430 lm | 3000 K

| Options | Prod. no. |
|---|---|
| ● anthracite | **229975** |
| ○ white | **229971** |

# AINOS
## CW, square

CCT



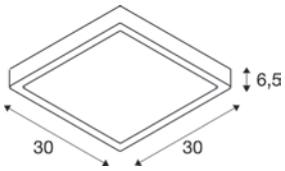


IP65 IK02 120° 30000 h L70B50

220-240 V ~50/60 Hz | 500 mA
Total wattage: 17 W
Material: aluminium/polycarbonate (PC)

LED INSIDE CRI 80

1300 lm | 3000 K | 4000 K

| Options | Prod. no. |
|---|---|
| ● anthracite | **1003450** |
| ○ white | **1003449** |

# AINOS
## CW, SENSOR, square

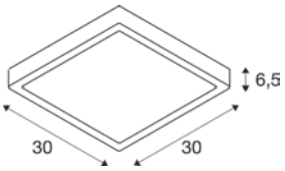


IP65 IK02 120° 30000 h L70B50

220-240 V ~50/60 Hz | 500 mA
Total wattage: 18 W
Material: aluminium/polycarbonate (PC)

• Sensor in the light housing

LED INSIDE CRI 80

1300 lm | 3000 K | 4000 K

| Options | Prod. no. |
|---|---|
| ● anthracite | **1003452** |
| ○ white | **1003451** |

# RUBA
CW

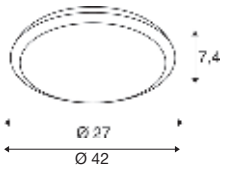


IP65 IK08 120° 30000 h L70B50 10

220-240 V ~50/60 Hz | 300 mA
Total wattage: 12 W
Material: polycarbonate (PC)

LED INSIDE CRI 90

| | | | |
|---|---|---|---|
| 960 lm<br>2000 lm | 3000 K | 1100 lm<br>2300 lm | 4000 K |

| Options | Prod. no. |
|---|---|
| ○ white \| Ø: 27 cm 960/1100 lm | **1005089** |
| ○ white \| Ø: 42 cm 2000/2300 lm | **1005090** |

# TERANG 200
CW

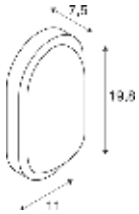


IP44 IK03 120° 20000 h L70B50

220-240 V ~50/60 Hz
Total wattage: 11 W
Material: aluminium/polycarbonate (PC)

LED INSIDE CRI 80

| | |
|---|---|
| 830 lm | 3000 K |

| Options | Prod. no. |
|---|---|
| ● anthracite | **229935** |
| ○ white | **229931** |

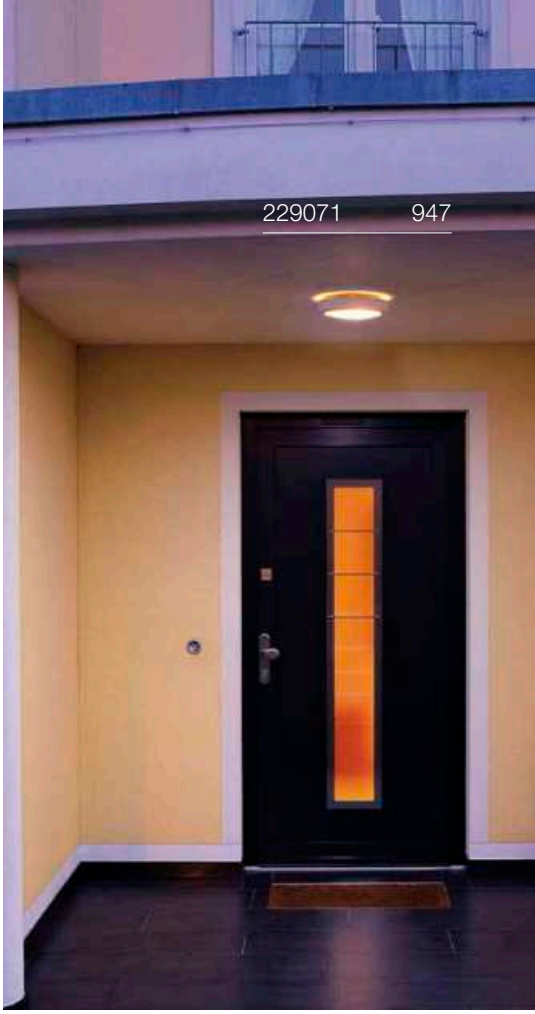

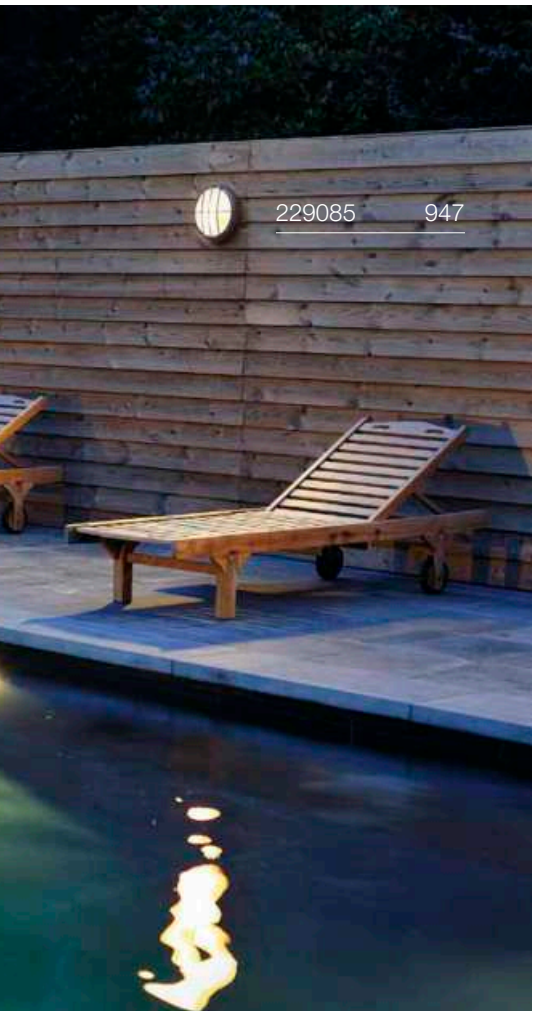


# BULAN
## CW, E14

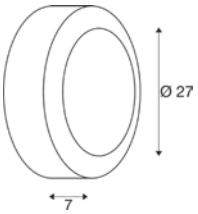


IP44 IK02

220-240 V ~50/60 Hz
Material: aluminium/glass

SOCKET INSIDE 60 W

Base: 1xE14 | max. Ø: 4.8 cm | L: 13 cm

| Options | Prod. no. |
|---|---|
| ● anthracite | **229075** |
| ○ white | **229071** |
| ● grey | **229072** |

E14 | 4 W | 320°
350 lm | 2700 K | EEC = G
5 kW/1000 h

**Prod. no.:** **1005285**

# BULAN GRID
## CW, E27

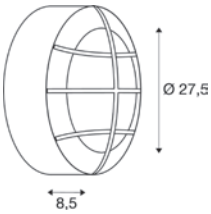


IP55 IK02

220-240 V ~50/60 Hz
Material: aluminium/polycarbonate (PC)

SOCKET INSIDE 25 W

Base: 2xE27 | max. Ø: 5.2 cm | L: 17.3 cm

| Options | Prod. no. |
|---|---|
| ● anthracite | **229085** |
| ○ white | **229081** |

E27 | 8 W | 240°
880 lm | 3000 K | EEC = E
8 kW/1000 h

**Prod. no.:** **1005289**

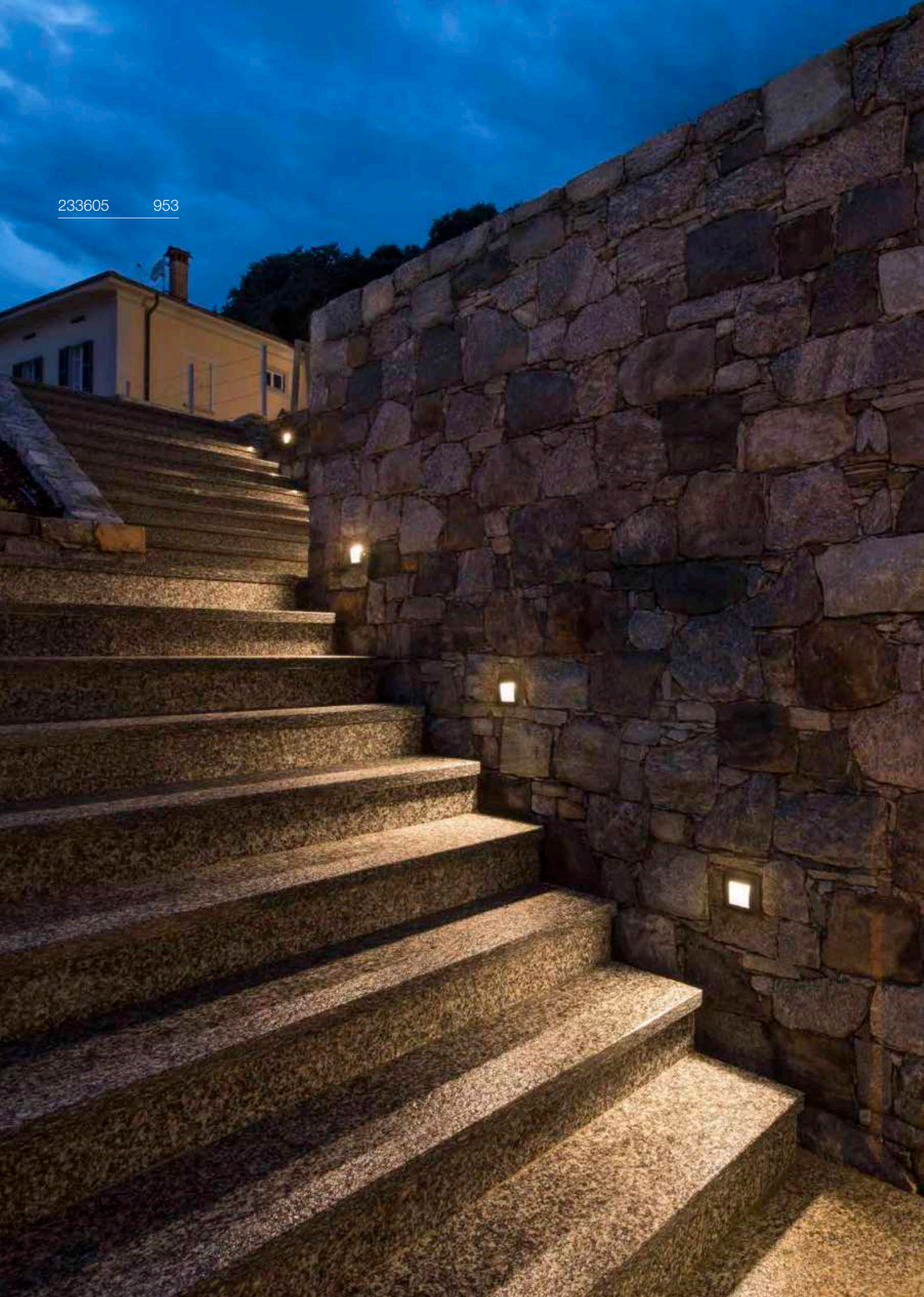
233605 953

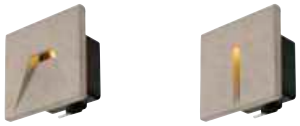

CONCRETO | 951

ADI | 952

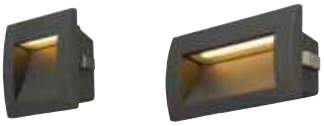

DOWNUNDER OUT | 953

BRICK MESH | 955

BRICK | 955

SOCKET

BRICK DOWNUNDER | 957

1006406 951

1006407 951

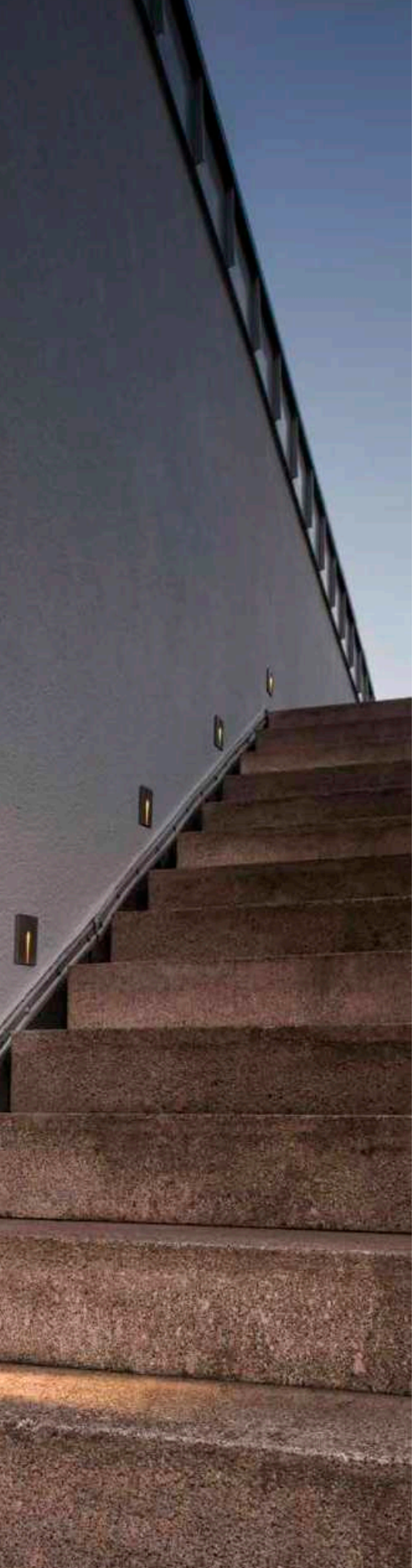

# CONCRETO
## EL, Wing

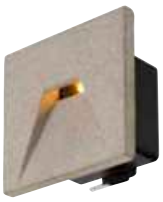

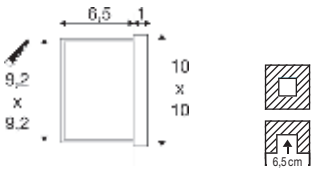


IP65 IK03 120° 50 000 h L80B50

100-240 V ~50/60 Hz | 700 mA
Total wattage: 3.2 W
Material: concrete/aluminium

- Recessed fixing kit included

LED INSIDE CRI 80

45 lm|3000 K

| Options | Prod. no. |
|---|---|
| grey/black | **1006406** |

# CONCRETO
## EL, Cut

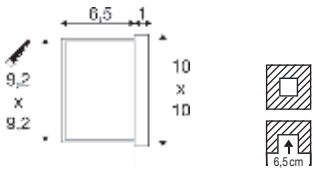


IP65 IK03 15° 50 000 h L80B50

100-240 V ~50/60 Hz | 700 mA
Total wattage: 3.2 W
Material: concrete/aluminium

- Recessed fixing kit included

LED INSIDE CRI 80

15 lm|3000 K

| Options | Prod. no. |
|---|---|
| grey/black | **1006407** |

# ADI
EL

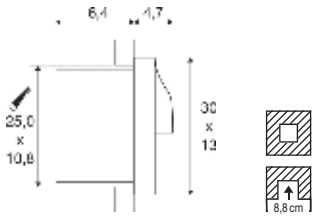


IP55 IK02 25000 h L70B50

100-277 V ~50/60 Hz | 500 mA
Total wattage: 18 W
Material: aluminium/polycarbonate (PC)

- Only mount the light with the light beam pointing downwards
- Recessed fixing kit must be ordered separately

LED INSIDE CRI 80

940 lm | 3000 K

| Options | Prod. no. |
|---|---|
| ● anthracite | 233635 |

⊕

| Product | Prod. no. |
|---|---|
| Recessed fixing kit | |
| ● black | 233639 |

# DOWNUNDER OUT S
EL

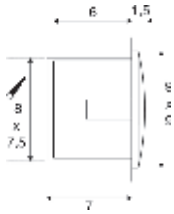


IP55 IK02 25000h L70B50

220-240 V ~50/60 Hz | 300 mA
Total wattage: 1.7 W
Material: aluminium/plastic

- Only mount the light with the light beam pointing downwards
- Recessed fixing kit included

LED INSIDE CRI 80

| | | |
|---|---|---|
| Down | 25 lm \| 3000 K | 65 lm \| 3000 K |

| Options | Prod. no. |
|---|---|
| ● anthracite 25 lm | **233605** |
| ○ white 65 lm | **233601** |

# DOWNUNDER OUT M
EL

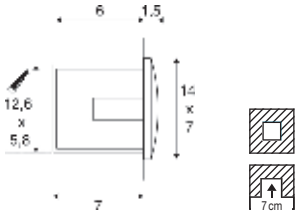


IP55 IK02 25000h L70B50

220-240 V ~50/60 Hz | 300 mA
Total wattage: 4 W
Material: aluminium/plastic

- Only mount the light with the light beam pointing downwards
- Recessed fixing kit included

LED INSIDE CRI 80

| | | |
|---|---|---|
| Down | 85 lm \| 3000 K | 155 lm \| 3000 K |

| Options | Prod. no. |
|---|---|
| ● anthracite 85 lm | **233625** |
| ○ white 155 lm | **233621** |

# DOWNUNDER OUT L
EL

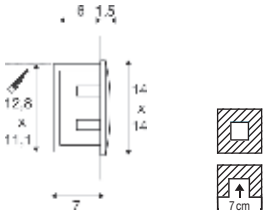


IP55 IK02 25000h L70B50

220-240 V ~50/60 Hz | 300 mA
Total wattage: 4 W
Material: aluminium/plastic

- Only mount the light with the light beam pointing downwards
- Recessed fixing kit included

LED INSIDE CRI 80

| | |
|---|---|
| Down | 85 lm \| 3000 K |

| Options | Prod. no. |
|---|---|
| ● anthracite | **233615** |

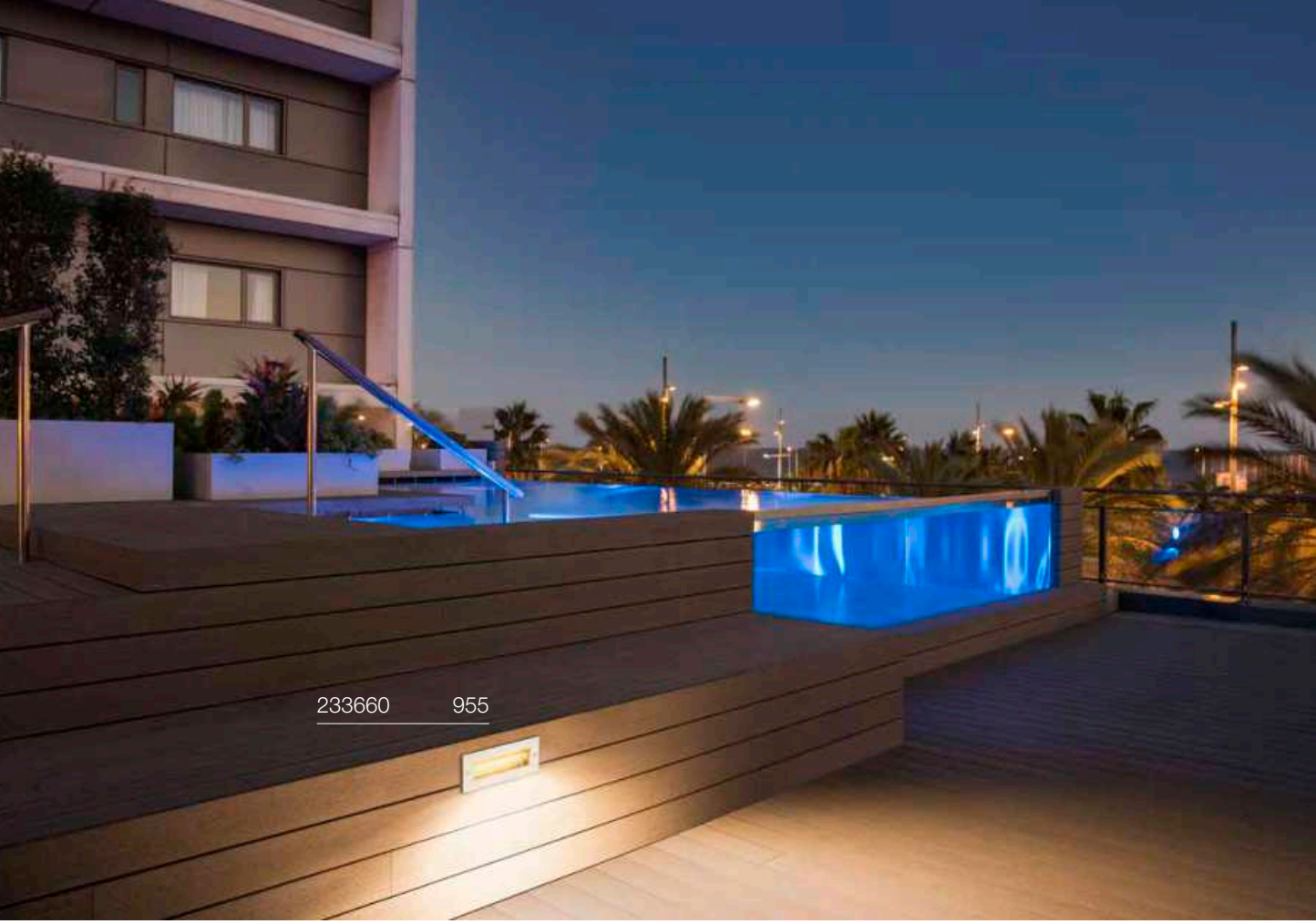
233660 955

233650 955

# BRICK MESH
EL

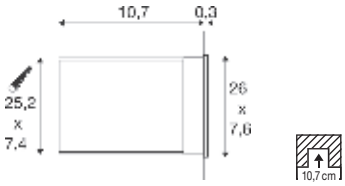


IP65 IK08 50 000 h L80B50 64

220-240 V ~50/60 Hz | 500 mA
Total wattage: 5 W
Material: stainless steel 304

- Light does not need to be opened from the front for connection
- Recessed fixing kit with break-out openings of different sizes
- Recessed fixing kit included

LED INSIDE CRI 80

Down 150 lm|3000 K

| Options | Prod. no. |
|---|---|
| stainless steel | **1008481** |

# BRICK
EL, symmetrical

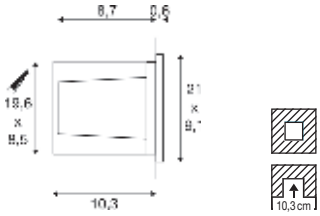


IP65 IK02 40° 25 000 h L70B50 20

220-240 V ~50/60 Hz | 144 mA
Total wattage: 9.5 W
Material: aluminium/stainless steel 316

- Recessed fixing kit included

LED INSIDE CRI 80

Down 950 lm|3000 K

| Options | Prod. no. |
|---|---|
| stainless steel | **233650** |

# BRICK
EL, asymmetrical

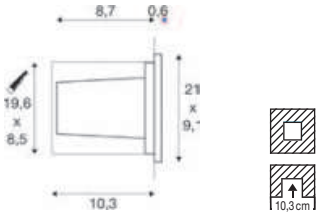


IP65 IK02 25 000 h L70B50 20

220-240 V ~50/60 Hz | 144 mA
Total wattage: 9.5 W
Material: aluminium/stainless steel 316

- Recessed fixing kit included

LED INSIDE CRI 80

Down 850 lm|3000 K

| Options | Prod. no. |
|---|---|
| stainless steel | **233660** |

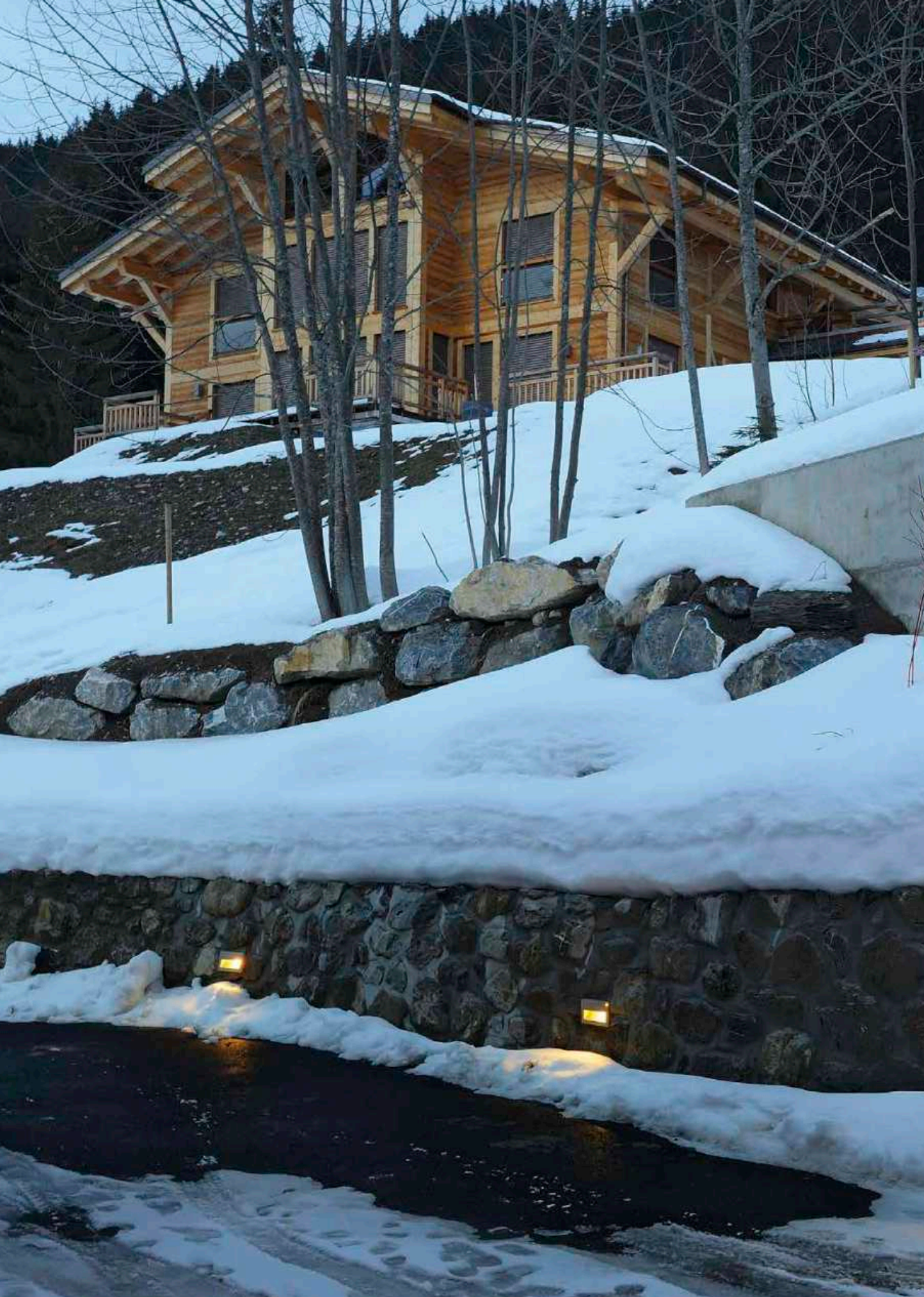

# BRICK DOWNUNDER
## EL, E14

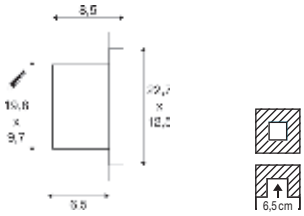


IP44 IK02 10

220-240 V ~50/60 Hz
Material: aluminium/glass

- No recessed fixing kit required

SOCKET INSIDE 40 W

Base: 1xE14 max. Ø: 4.3 cm | L: 12 cm

| Options | Prod. no. |
|---|---|
| grey | **229062** |

E14 | 4 W | 320°
380 lm | 2700 K | EEC = F
5 kW/1000h

**Prod. no.: 1005284**

# BRICK DOWNUNDER
## EL

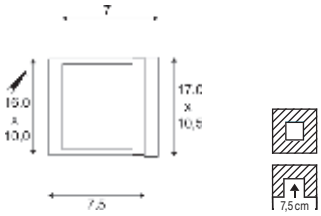


IP54 IK02 20000 h L70B50

220-240 V ~50/60 Hz
Total wattage: 1.4 W
Material: aluminium/glass

- Recessed fixing kit included

LED INSIDE CRI 80

30 lm | 3000 K

| Options | Prod. no. |
|---|---|
| grey | **229702** |

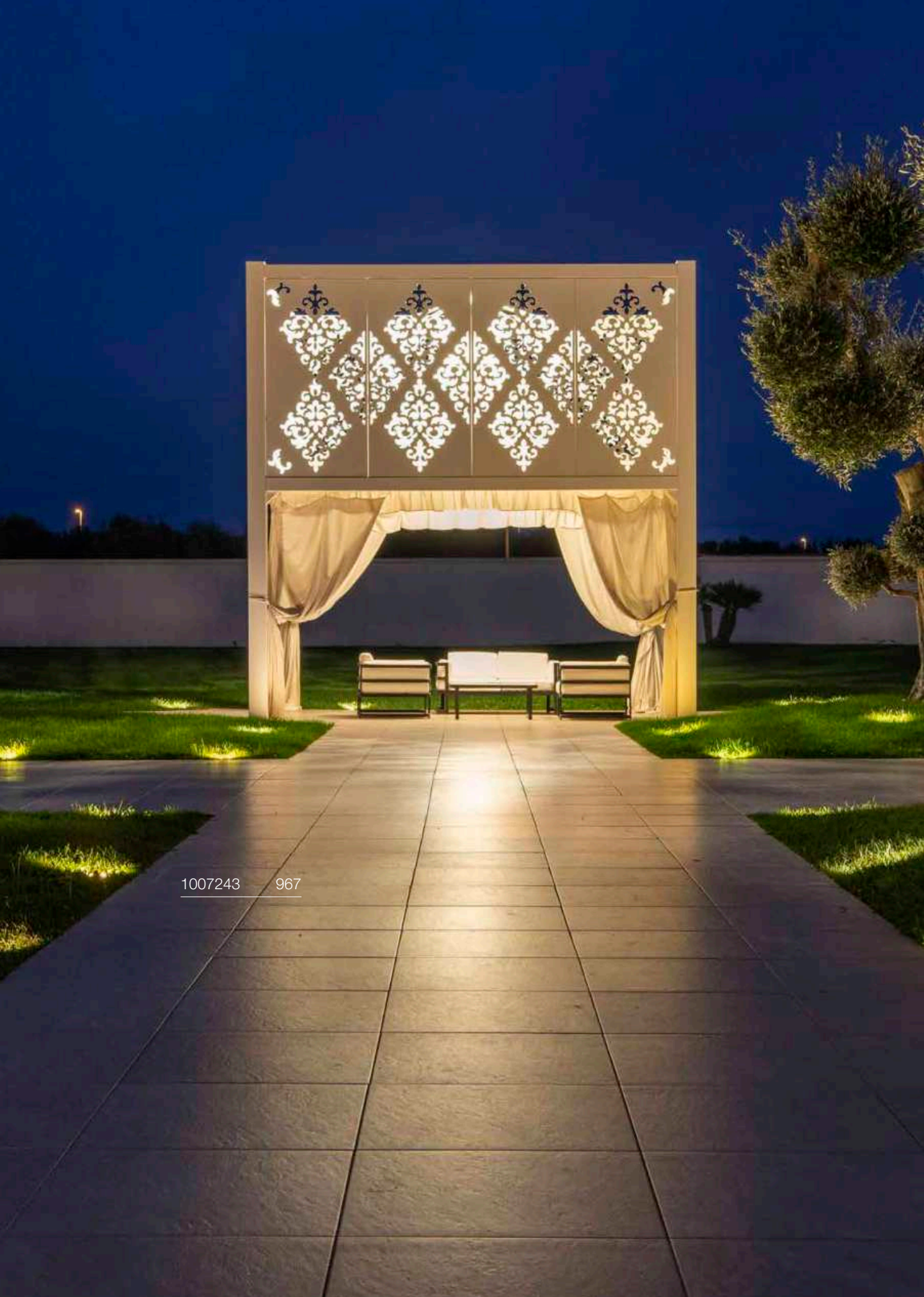

1007243 967

DASAR® | 961

DASAR® | 963–973

DASAR® FLAT | 975

DASAR® 255 | 975

DASAR® 920 | 977

DASAR® 115 | 979

DASAR® EXACT 116 | 981

DASAR® 215 | 983

DASAR® 215 | 983

DASAR® 370 | 983

TRAIL–LITE® 60 | 985

POWER TRAIL–LITE® | 987

SMALL PLOT | 989

BIG PLOT | 991

ROCCI | 993

ROCCI 200 | 995

SOLASTO | 997

1007196 961

# DASAR® 600
EL

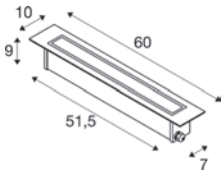


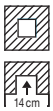

220-240 V ~50/60 Hz | 550 mA
Total wattage: 18 W
Material: stainless steel 316

- marked installation direction
- Recessed fixing kit incl. cover can be ordered separately
- IP connection box

2200 lm | 3000 K

| Options | Prod. no. |
|---|---|
| stainless steel | **1007195** |

| Product | Prod. no. |
|---|---|
| Recessed fixing kit | |
| black | **1007198** |

# DASAR® 1200
EL

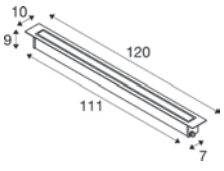


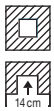

220-240 V ~50/60 Hz | 900 mA
Total wattage: 34 W
Material: stainless steel 316

- marked installation direction
- Recessed fixing kit incl. cover can be ordered separately
- IP connection box

4100 lm | 3000 K

| Options | Prod. no. |
|---|---|
| stainless steel | **1007196** |

| Product | Prod. no. |
|---|---|
| Recessed fixing kit | |
| black | **1007197** |

1007680 963

# DASAR® S
## RL, round

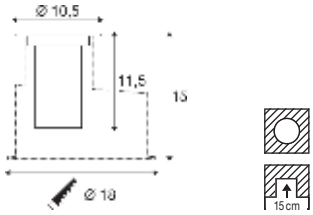

220-240 V ~50/60 Hz | 200 mA
Total wattage: 4 W
Material: aluminium

- Conveniently adjustable light distribution using 15°, 36° and 50° interchangeable optics
- Recessed fixing kit incl. cover can be ordered separately
- IP connection box

LED INSIDE CRI 80

350 lm | 3000 K

| Options | Prod. no. |
|---|---|
| stainless steel | **1007680** |

⊕

| Product | Prod. no. |
|---|---|
| Recessed floor fixing kit S | |
| black | **1007682** |
| Reflector 15° | |
| silver | **1007683** |
| Reflector 36° | |
| silver | **1007684** |
| Reflector 50° | |
| silver | **1007685** |

# DASAR® S
## RL, square

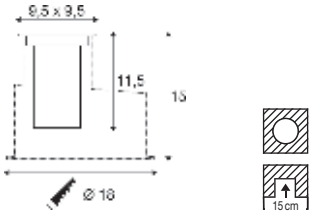

220-240 V ~50/60 Hz | 200 mA
Total wattage: 4 W
Material: aluminium

- Conveniently adjustable light distribution using 15°, 36° and 50° interchangeable optics
- Recessed fixing kit incl. cover can be ordered separately
- IP connection box

LED INSIDE CRI 80

350 lm | 3000 K

| Options | Prod. no. |
|---|---|
| stainless steel | **1007681** |

⊕

| Product | Prod. no. |
|---|---|
| Recessed floor fixing kit S | |
| black | **1007682** |
| Reflector 15° | |
| silver | **1007683** |
| Reflector 36° | |
| silver | **1007684** |
| Reflector 50° | |
| silver | **1007685** |

# DASAR® M
RL, round

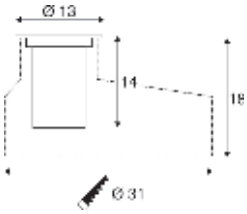


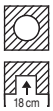

220-240 V ~50/60 Hz | 300 mA
Total wattage: 6.5 W
Material: aluminium

- Conveniently adjustable light distribution using 15°, 36° and 50° interchangeable optics
- Recessed fixing kit incl. cover can be ordered separately
- IP connection box

LED INSIDE CRI 80

450 lm | 3000 K

| Options | Prod. no. |
|---|---|
| stainless steel | **1007810** |

| Product | Prod. no. |
|---|---|
| Reflector 15° | |
| silver | **1007683** |
| Reflector 36° | |
| silver | **1007684** |
| Reflector 50° | |
| silver | **1007685** |
| Recessed floor fixing kit M | |
| black | **1007822** |

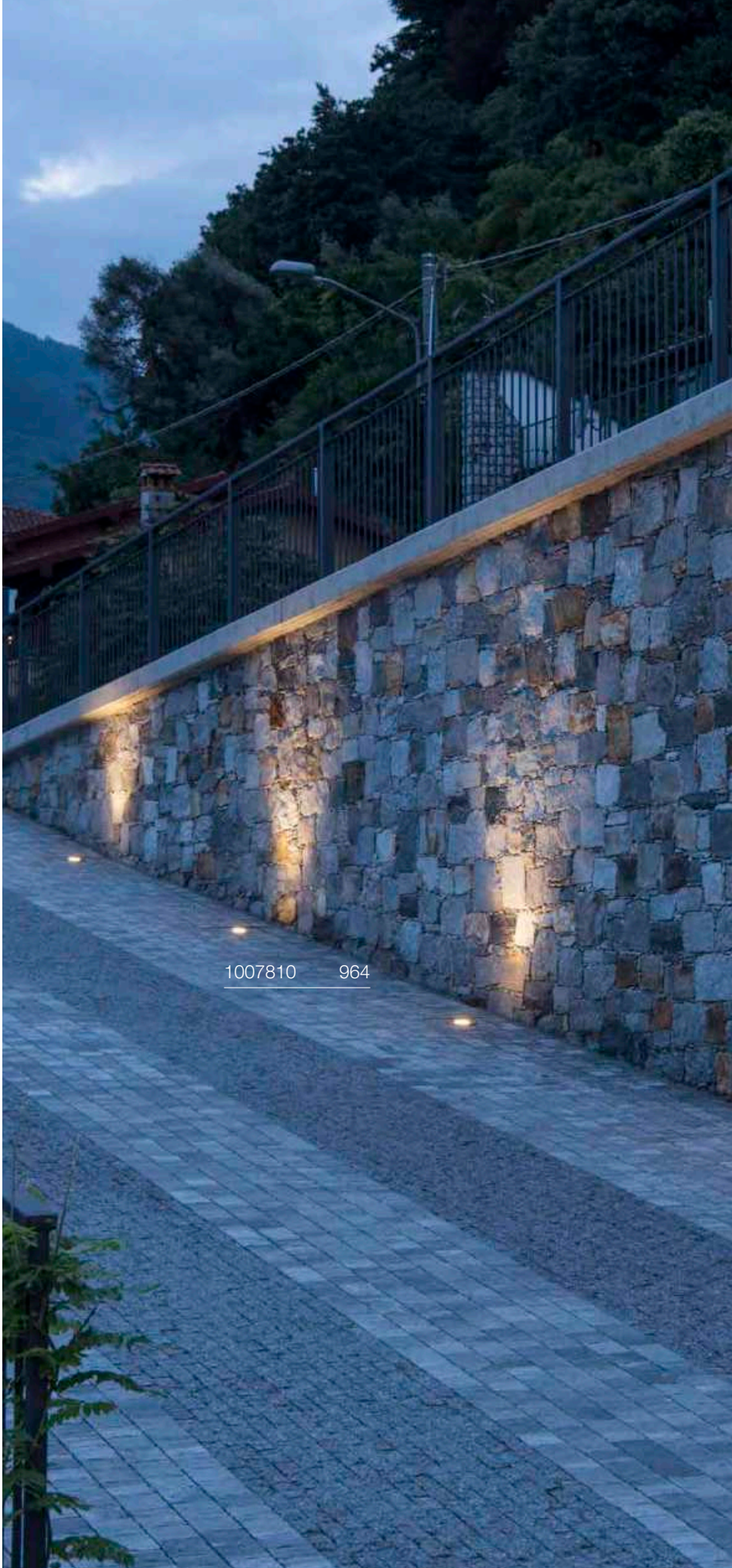

# DASAR® M
## RL, square

DALI

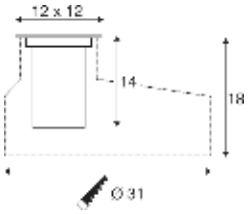


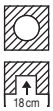

220-240 V ~50/60 Hz | 300 mA
Total wattage: 6.5 W
Material: aluminium

- Conveniently adjustable light distribution using 15°, 36° and 50° interchangeable optics
- Recessed fixing kit incl. cover can be ordered separately
- IP connection box

LED INSIDE CRI 80

450 lm | 3000 K

| Options | Prod. no. |
|---|---|
| stainless steel | **1007811** |

| Product | Prod. no. |
|---|---|
| Reflector 15° | |
| silver | **1007683** |
| Reflector 36° | |
| silver | **1007684** |
| Reflector 50° | |
| silver | **1007685** |
| Recessed floor fixing kit M | |
| black | **1007822** |

1007243 967

1007244 967

# DASAR® L
## RL, round

DALI

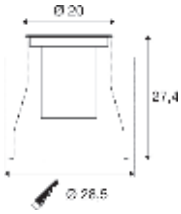


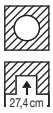

220-240 V ~50/60 Hz | 500 mA
Total wattage: 19 W
Material: aluminium

- Recessed fixing kit incl. cover can be ordered separately
- Conveniently adjustable light distribution using 15°, 36° and 60° interchangeable optics
- IP connection box

LED INSIDE CRI 80

1950 lm | 3000 K

| Options | Prod. no. |
|---|---|
| stainless steel | **1007243** |

| Product | Prod. no. |
|---|---|
| Reflector 15° for L / XL | |
| silver | **1007238** |
| Reflector 36° for L / XL | |
| silver | **1007239** |
| Reflector 60° for L / XL | |
| silver | **1007240** |
| Recessed fixing kit for DASAR L | |
| black | **1007245** |

# DASAR® L
## RL, square

DALI

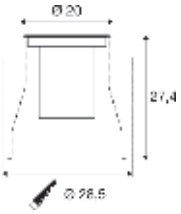


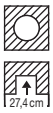

220-240 V ~50/60 Hz | 500 mA
Total wattage: 19 W
Material: aluminium

- Recessed fixing kit incl. cover can be ordered separately
- Conveniently adjustable light distribution using 15°, 36° and 60° interchangeable optics
- IP connection box

LED INSIDE CRI 80

1950 lm | 3000 K

| Options | Prod. no. |
|---|---|
| stainless steel | **1007244** |

| Product | Prod. no. |
|---|---|
| Reflector 15° for L / XL | |
| silver | **1007238** |
| Reflector 36° for L / XL | |
| silver | **1007239** |
| Reflector 60° for L / XL | |
| silver | **1007240** |
| Recessed fixing kit for DASAR L | |
| black | **1007245** |

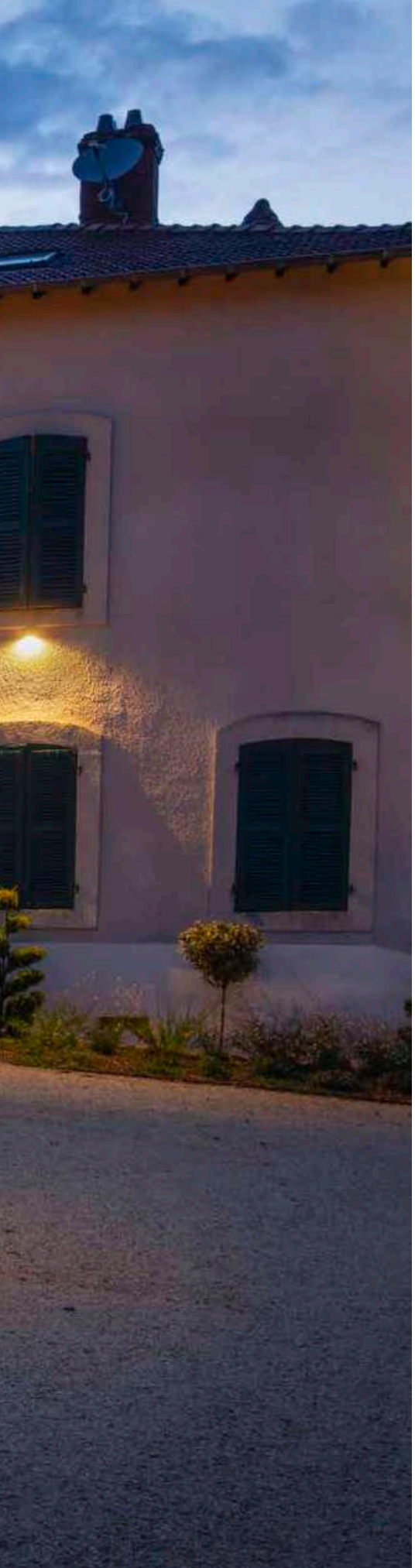



## DASAR® L
RL, asym, round, DALI

DALI

NEW

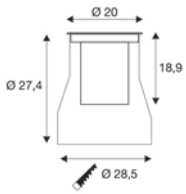


Dali Touch IP65/IP67 IK10 40/70° 30° 50 000 h L80B20 45 2 t

220-240 V ~50/60 Hz | 500 mA
Total wattage: 19 W
Material: stainless steel 316/glass/aluminium

- IP connection box
- Recessed fixing kit incl. cover can be ordered separately

LED INSIDE CRI 80

Asymetrical 1800 lm|3000 K

| Options | Prod. no. |
|---|---|
| stainless steel/black | **1009168** |

| Product | Prod. no. |
|---|---|
| Recessed fixing kit for DASAR L | |
| black | **1007245** |

## DASAR® L
RL, asym, square, DALI

DALI

NEW

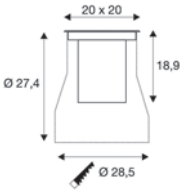


Dali Touch IP65/IP67 IK10 40/70° 30° 50 000 h L80B20 45 2 t

220-240 V ~50/60 Hz | 500 mA
Total wattage: 19 W
Material: stainless steel 316/glass/aluminium

- IP connection box
- Recessed fixing kit incl. cover can be ordered separately

LED INSIDE CRI 80

Asymetrical 1800 lm|3000 K

| Options | Prod. no. |
|---|---|
| stainless steel/black | **1009169** |

| Product | Prod. no. |
|---|---|
| Recessed fixing kit for DASAR L | |
| black | **1007245** |

# DASAR® XL
## RL, round

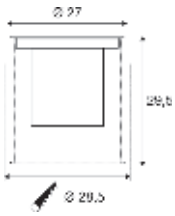


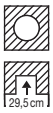

220-240 V ~50/60 Hz | 700 mA
Total wattage: 27 W
Material: aluminium

- Recessed fixing kit incl. cover can be ordered separately
- Conveniently adjustable light distribution using 15°, 36° and 60° interchangeable optics
- IP connection box

LED INSIDE CRI 80

2790 lm | 3000 K

| Options | Prod. no. |
|---|---|
| stainless steel | **1007241** |

| Product | Prod. no. |
|---|---|
| Reflector 15° for L / XL | |
| silver | **1007238** |
| Reflector 36° for L / XL | |
| silver | **1007239** |
| Reflector 60° for L / XL | |
| silver | **1007240** |
| Recessed fixing kit for DASAR XL | |
| black | **1007246** |

# DASAR® XL
## RL, square

DALI

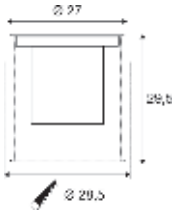


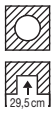

220-240 V ~50/60 Hz | 700 mA
Total wattage: 27 W
Material: aluminium

- Recessed fixing kit incl. cover can be ordered separately
- Conveniently adjustable light distribution using 15°, 36° and 60° interchangeable optics
- IP connection box

LED INSIDE CRI 80

2790 lm | 3000 K

| Options | Prod. no. |
|---|---|
| stainless steel | **1007242** |

| Product | Prod. no. |
|---|---|
| Reflector 15° for L / XL | |
| silver | **1007238** |
| Reflector 36° for L / XL | |
| silver | **1007239** |
| Reflector 60° for L / XL | |
| silver | **1007240** |
| Recessed fixing kit for DASAR XL | |
| black | **1007246** |

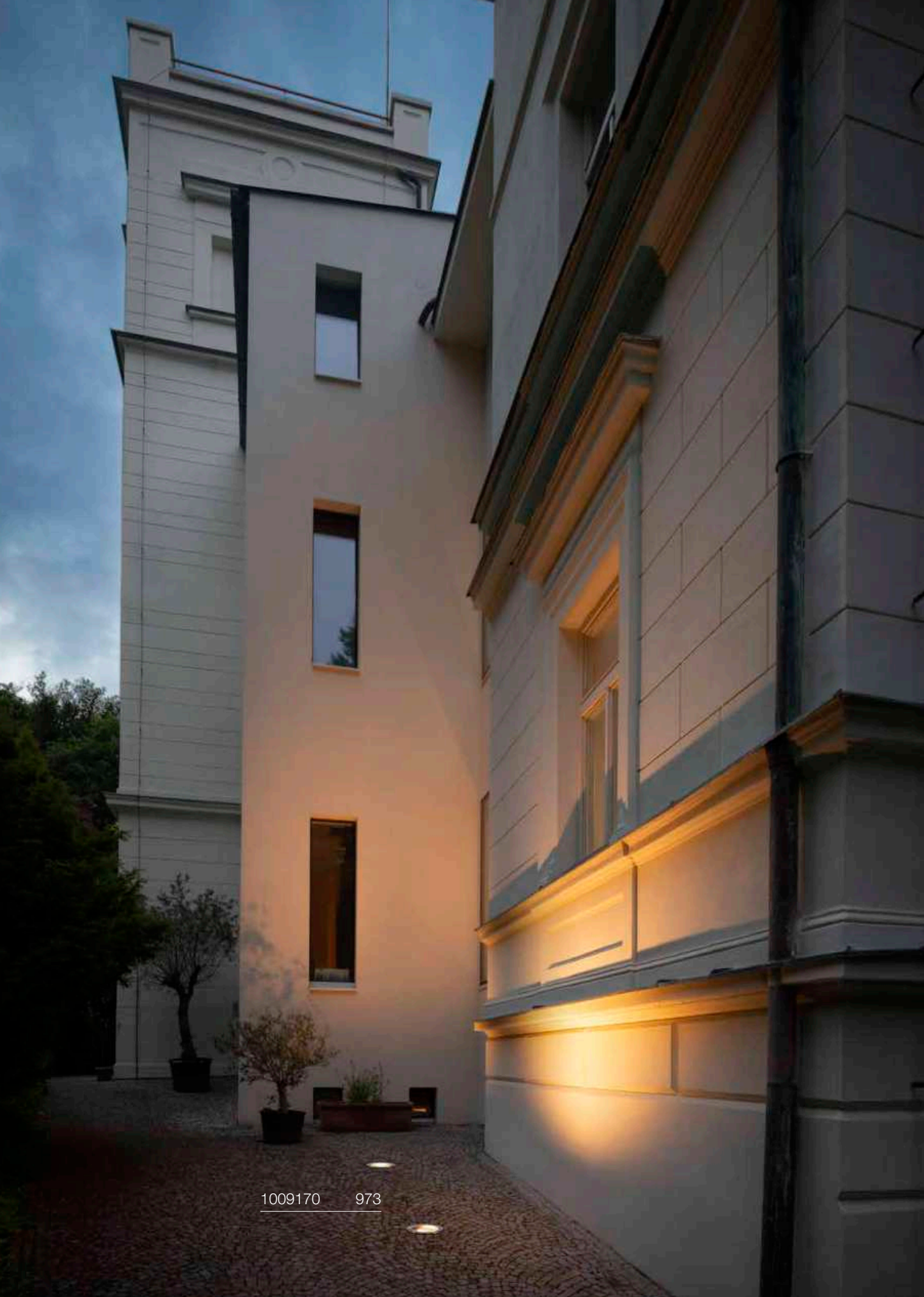

1009170 973

# DASAR® XL,
## RL, asym, round, DALI

DALI

NEW

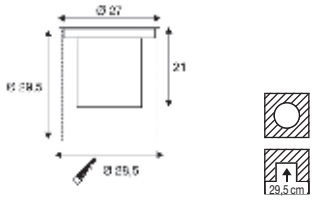

220-240 V ~50/60 Hz | 700 mA
Total wattage: 27 W
Material: stainless steel 316/glass/aluminium

- IP connection box
- Recessed fixing kit incl. cover can be ordered separately

LED INSIDE CRI 80

Asymetrical 2600 lm|3000 K

| Options | Prod. no. |
|---|---|
| stainless steel/black | **1009170** |

| Product | Prod. no. |
|---|---|
| Recessed fixing kit for DASAR XL | |
| black | **1007246** |

# DASAR® XL,
## RL, asym, square, DALI

DALI

NEW

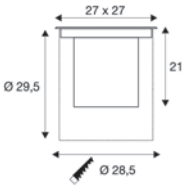


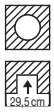

220-240 V ~50/60 Hz | 700 mA
Total wattage: 27 W
Material: stainless steel 316/glass/aluminium

- IP connection box
- Recessed fixing kit incl. cover can be ordered separately

LED INSIDE CRI 80

Asymetrical 2600 lm|3000 K

| Options | Prod. no. |
|---|---|
| stainless steel/black | **1009171** |

| Product | Prod. no. |
|---|---|
| Recessed fixing kit for DASAR XL | |
| black | **1007246** |

228412 975

229383 975

# DASAR® FLAT 80
EL

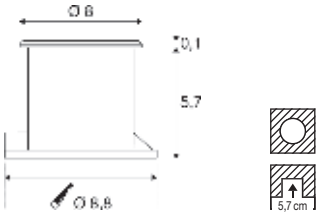


IP65/ IP67 · IK08 · 30000 h L70B50 · 150 · 0,5 t

220-240 V ~50/60 Hz
Total wattage: 3.5 W
Material: stainless steel 304/glass

- Recessed fixing kit included
- This light is suitable for installation in wood
- open cable end

LED INSIDE · CRI 80

Up 140 lm|3000 K

| Options | Prod. no. |
|---|---|
| stainless steel | 228412 |

⊕

| Product | Prod. no. |
|---|---|
| Connection box IP68, 3-pole | |
| black | 228730 |

# DASAR® FLAT 120
EL

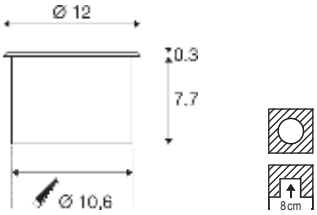


IP65/ IP67 · IK08 · 30000 h L70B50 · 150 · 0,5 t

220-240 V ~50/60 Hz | 350 mA
Total wattage: 7 W
Material: stainless steel 304/aluminium

- Recessed fixing kit included
- open cable end

LED INSIDE · CRI 80

490 lm|3000 K

| Options | Prod. no. |
|---|---|
| stainless steel | 1006106 |

# DASAR® 255
EL

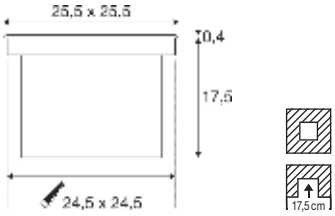


IP65/ IP67 · IK08 · 50000 h L70B50 · 2 t

220-240 V ~50/60 Hz | 750 mA
Total wattage: 31 W
Material: stainless steel 316/glass

- Recessed fixing kit included

LED INSIDE · CRI 90

1660 lm|3000 K
1720 lm|4000 K

| Options | Prod. no. |
|---|---|
| stainless steel 1720 lm\|4000 K | 229381 |
| stainless steel 1660 lm\|3000 K | 229383 |

233500 977

# DASAR® 920
EL

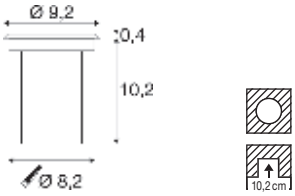

12-24 V
Total wattage: 6.5 W
Material: stainless steel 316/glass

- Recessed fixing kit included
- open cable end

LED INSIDE CRI 80

520 lm | 3000 K

| Options | Prod. no. |
|---|---|
| stainless steel | **233500** |

⊕

| Product | Prod. no. |
|---|---|
| LED power supply, 15W \| 12V | |
| ○ white | **1005444** |
| LED power supply, 15 W \| 24V | |
| ○ white | **1005445** |

# DASAR® 920
EL

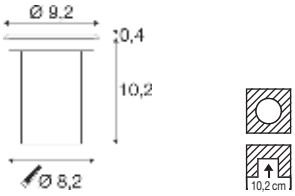

220-240 V ~50/60 Hz | 400 mA
Total wattage: 5.5 W
Material: stainless steel 316/glass

- Recessed fixing kit included
- open cable end

LED INSIDE CRI 80

300 lm | 3000 K

| Options | Prod. no. |
|---|---|
| stainless steel | **233520** |

229320 979

# DASAR® 115
## RL, round, QPAR51

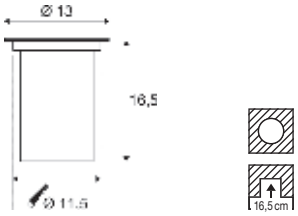


IP67 IK08 90° 30° 2 t

220-240 V ~50/60 Hz
Material: stainless steel 316/glass

- Recessed fixing kit included

SOCKET INSIDE 35 W

Base: 1xGU10 max. Ø: 5.1 cm | L: 6 cm

| Options | Prod. no. |
|---|---|
| stainless steel | **229320** |

GU10 | 2 W | 36°
230 lm | 2700 K | EEC = E
3 kW/1000 h

**Prod. no.: 1007230**

# DASAR® 115
## RL, square, QPAR51

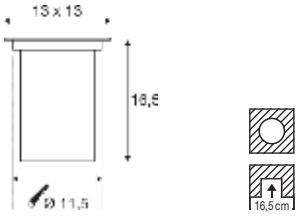


IP67 IK08 90° 30° 2 t

220-240 V ~50/60 Hz
Material: stainless steel 316/glass

- Recessed fixing kit included

SOCKET INSIDE 35 W

Base: 1xGU10 max. Ø: 5.1 cm | L: 6 cm

| Options | Prod. no. |
|---|---|
| stainless steel | **229324** |

GU10 | 2 W | 36°
230 lm | 2700 K | EEC = E
3 kW/1000 h

**Prod. no.: 1007230**

# DASAR® 115
## RL, square, QPAR51

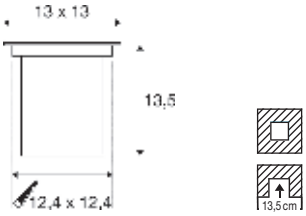


IP67 IK08 90° 30° 2 t

220-240 V ~50/60 Hz
Material: stainless steel 316/glass

- Recessed fixing kit included

SOCKET INSIDE 35 W

Base: 1xGU10 max. Ø: 5.1 cm | L: 6 cm

| Options | Prod. no. |
|---|---|
| stainless steel | **229374** |

GU10 | 2 W | 36°
230 lm | 2700 K | EEC = E
3 kW/1000 h

**Prod. no.: 1007230**

228430 981

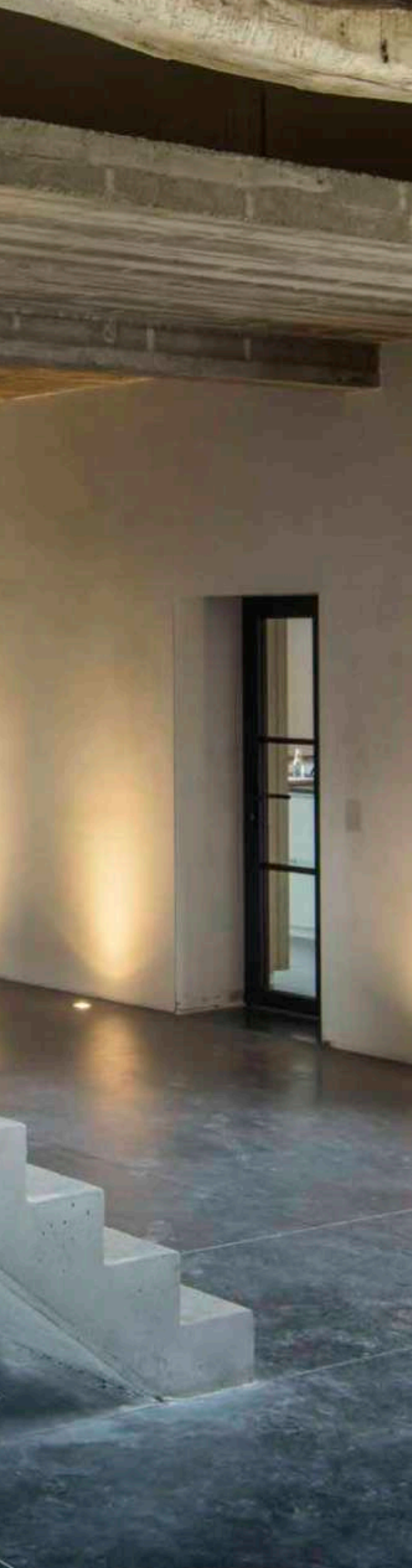



# DASAR® EXACT 116
## EL, round, QPAR51

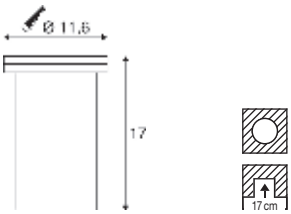


IP67 IK08 90° 30° 2 t

220-240 V ~50/60 Hz
Material: stainless steel 316/glass

- Recessed fixing kit included

SOCKET INSIDE 35 W

Base: 1xGU10 max. Ø: 5.1 cm | L: 6 cm

| Options | Prod. no. |
|---|---|
| stainless steel | **228430** |

GU10 | 2 W | 36°
230 lm | 2700 K | EEC = E
3 kW/1000 h

**Prod. no.: 1007230**

# DASAR® EXACT 116
## EL, square, QPAR51

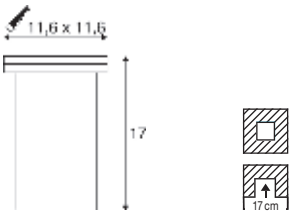


IP67 IK08 90° 30° 2 t

220-240 V ~50/60 Hz
Material: stainless steel 316/glass

- Recessed fixing kit included

SOCKET INSIDE 35 W

Base: 1xGU10 max. Ø: 5.1 cm | L: 6 cm

| Options | Prod. no. |
|---|---|
| stainless steel | **228434** |

GU10 | 2 W | 36°
230 lm | 2700 K | EEC = E
3 kW/1000 h

**Prod. no.: 1007230**

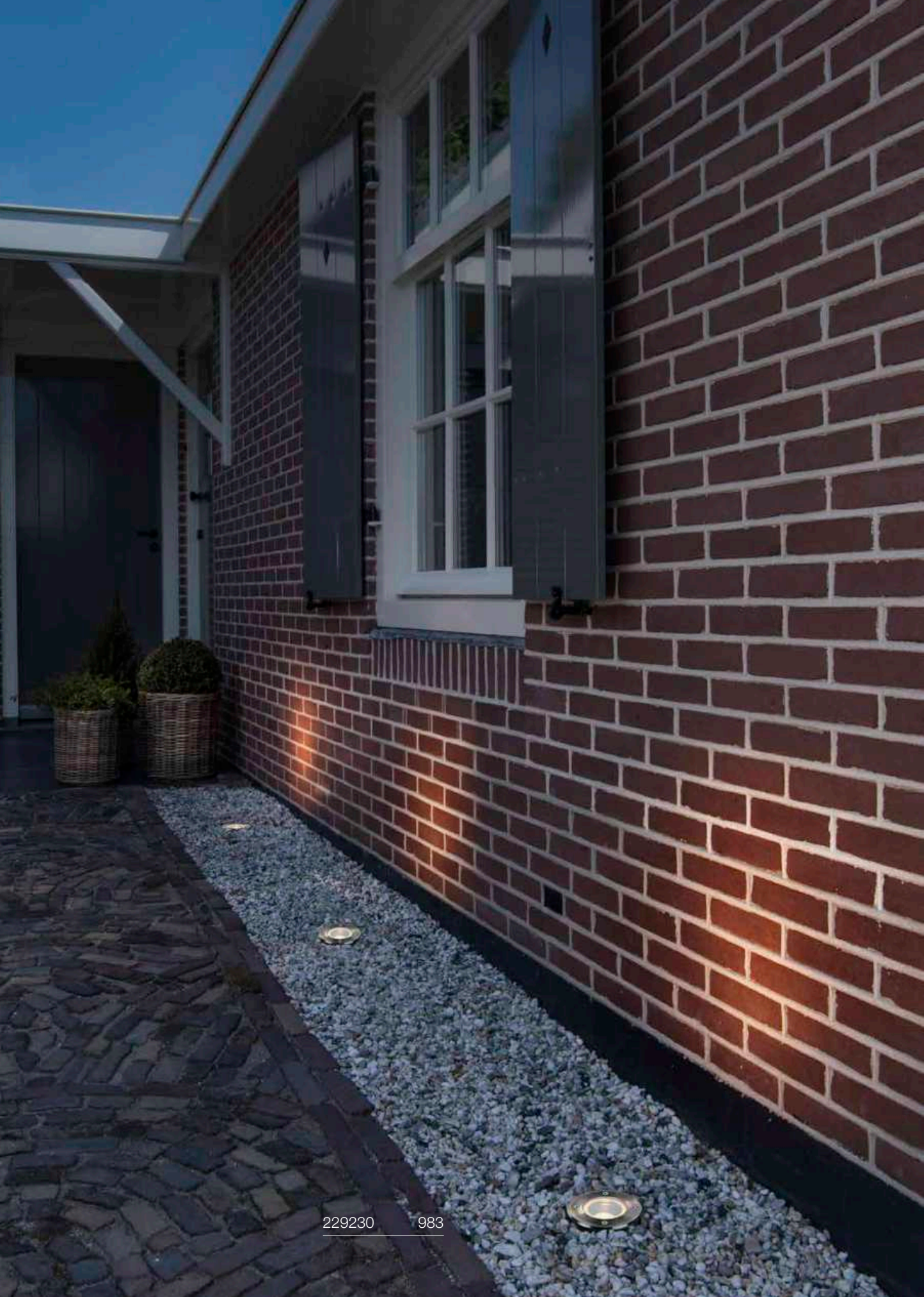

229230 983

# DASAR® 215
RL, round, QPAR111

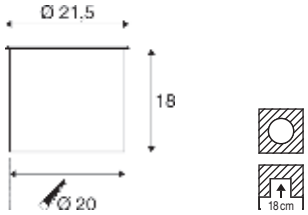


IP67 IK08 20 2 t

220-240 V ~50/60 Hz
Material: stainless steel 316/glass

- Recessed fixing kit included

SOCKET INSIDE 75 W

Base: 1xGU10

| Options | Prod. no. |
|---|---|
| stainless steel | **229230** |

GU10 | 13 W | 12°
650 lm | 3000 K | EEC = F
13 kW/1000 h

C,L

**Prod. no.: 1005278**

# DASAR® 215
RL, square, QPAR111

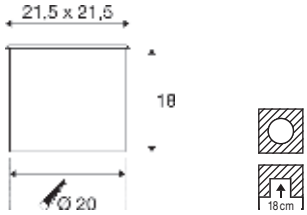


IP67 IK08 20 2 t

220-240 V ~50/60 Hz
Material: stainless steel 316/glass

- Recessed fixing kit included

SOCKET INSIDE 75 W

Base: 1xGU10

| Options | Prod. no. |
|---|---|
| stainless steel | **229234** |

GU10 | 13 W | 12°
650 lm | 3000 K | EEC = F
13 kW/1000 h

C,L

**Prod. no.: 1005278**

# DASAR® 370
EL, round

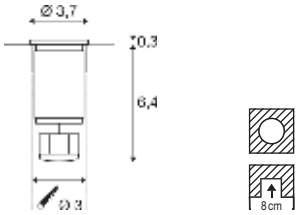


IP67 IK08 30° 25000 h L70B50 150 0,25 t

12-24 V
Power consumption: 2W
Material: stainless steel 316/glass

- This light is suitable for installation in wood
- open cable end

LED INSIDE CRI 80

120 lm | 3000 K

| Options | Prod. no. |
|---|---|
| stainless steel | **233540** |

| Product | Prod. no. |
|---|---|
| LED power supply, 15W \| 12V | |
| white | **1005444** |
| LED power supply, 15 W \| 24V | |
| white | **1005445** |

227462 985

# TRAIL-LITE® 60
## EL

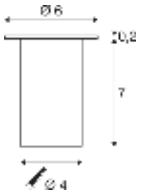


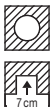

12 V 50/60 Hz
Power consumption: 0.3W
Material: stainless steel 316/glass

- Only operate with conventional transformer
- Recessed fixing kit included
- This light is suitable for installation in wood

4 lm|3000 K

| Options | Prod. no. |
|---|---|
| stainless steel | **227462** |

# TRAIL-LITE® 60
## EL

NEW

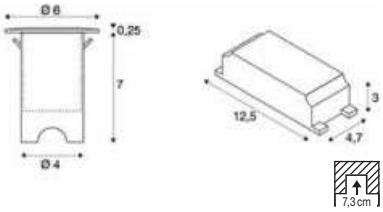

220-240 V ~50/60 Hz | 24 V
Total wattage: 4.6 W
Material: stainless steel 316/aluminium

- Set consisting of 4 lights, connector, cable and plug-in power supply unit
- This light is suitable for installation in wood
- IP44 safety plug

25 lm|3000 K

| Options | Prod. no. |
|---|---|
| stainless steel/ aluminium | **1008841** |

# TRAIL-LITE® 60
## EL, single

NEW

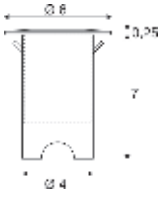

24 V
Power consumption: 0.9 W
Material: stainless steel 316/aluminium

- Recessed fixing kit included
- This light is suitable for installation in wood
- Low-voltage secondary connection female

Up 25 lm|3000 K

| Options | Prod. no. |
|---|---|
| stainless steel/ aluminium | **1008842** |

⊕

| Product | Prod. no. |
|---|---|
| LED power supply \| 12.6 W | |
| black | **1008843** |

228332 987

# POWER TRAIL-LITE®
## EL, square

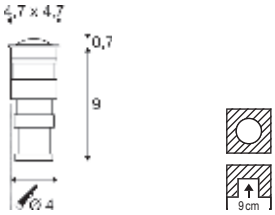


IP67 IK08 60° 30 000 h L70B50 200

350 mA
Power consumption: 1W
Material: stainless steel 316/glass

- Operate only with 350mA driver. Only wire together multiple power LEDs in series! Installation sleeve incl.
- This light is suitable for installation in wood
- open cable end

LED INSIDE CRI 90

45 lm | 3000 K

| Options | Prod. no. |
|---|---|
| stainless steel | **228342** |

⊕

| Product | Prod. no. |
|---|---|
| LED driver 3W \| 350W | |
| white | **1005248** |

# POWER TRAIL-LITE®
## EL, round

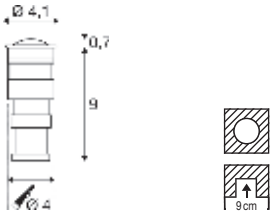


IP67 IK08 60° 30 000 h L70B50 200

350 mA
Power consumption: 1W
Material: stainless steel 316/glass

- Operate only with 350mA driver. Only wire together multiple power LEDs in series!
- This light is suitable for installation in wood
- open cable end

LED INSIDE CRI 90

45 lm | 3000 K

| Options | Prod. no. |
|---|---|
| stainless steel | **228332** |

1006171+1006173 989

# SMALL PLOT
## Modules

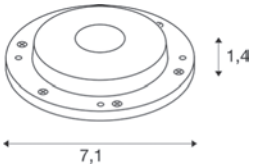


IP67 IK06 180° 40000h L70B50 50

24 V
Power consumption: 2.6W
Material: aluminium/polymethylmethacrylate (PMMA)

- This product is delivered without a cover
- open cable end

LED INSIDE CRI 80

240 lm | 3000 K

| Options | Prod. no. |
|---|---|
| aluminium | **1006172** |

| Product | Prod. no. |
|---|---|
| LED power supply, 12/20 W \| 24V incl. strain relief | |
| white | **1005381** |
| LED power supply, 15 W \| 24V | |
| white | **1005445** |

# SMALL PLOT
## Modules

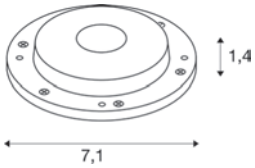


IP67 IK06 180° 40000h L70B50 50

24 V
Power consumption: 2.6W
Material: stainless steel/polymethylacrylate (PMMA)

- This product is delivered without a cover
- open cable end

LED INSIDE CRI 80

240 lm | 3000 K

| Options | Prod. no. |
|---|---|
| stainless steel | **1006171** |

| Product | Prod. no. |
|---|---|
| LED power supply, 12/20 W \| 24V incl. strain relief | |
| white | **1005381** |
| LED power supply, 15 W \| 24V | |
| white | **1005445** |

# SMALL PLOT
## Cover, 2-pack

500kg

Ø: 10.3 cm
H: 1.7 cm
Material: stainless steel

| Options | Prod. no. |
|---|---|
| anthracite | **1006174** |
| stainless steel | **1006173** |

# SMALL PLOT
## Cover, 4-pack

800kg

Ø: 10.3 cm
H: 1.7 cm
Material: stainless steel

| Options | Prod. no. |
|---|---|
| anthracite | **1006176** |
| stainless steel | **1006175** |

1008001+1001255 989

# BIG PLOT
## Modules

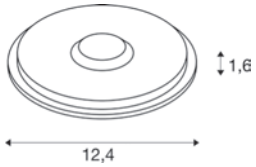


IP67 IK06 180° 35 000 h L70B50 150

220-240 V ~50/60 Hz
Total wattage: 4.9 W
Material: aluminium/polymethylmethacrylate (PMMA)

- This product is delivered without a cover
- open cable end

LED INSIDE CRI 80

540 lm|3000 K

| Options | Prod. no. |
|---|---|
| aluminium | **1008000** |

| Product | Prod. no. |
|---|---|
| T-connector box | |
| black | **228726** |
| Connection box IP68, 3-pole | |
| black | **228730** |
| Aluminium cover two light emissions | |
| anthracite | **1001262** |
| Aluminium cover four light emissions | |
| anthracite | **1001263** |

# BIG PLOT
## Modules

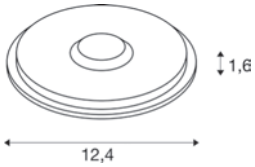


IP67 IK06 180° 35 000 h L70B50 150

220-240 V ~50/60 Hz
Total wattage: 4.9 W
Material: stainless steel/polymethylacrylate (PMMA)

- This product is delivered without a cover
- open cable end

LED INSIDE CRI 80

540 lm|3000 K

| Options | Prod. no. |
|---|---|
| stainless steel | **1008001** |

| Product | Prod. no. |
|---|---|
| T-connector box | |
| black | **228726** |
| Connection box IP68, 3-pole | |
| black | **228730** |
| SST316L cover two light emissions | |
| stainless steel | **1001254** |
| SST316L cover four light emissions | |
| stainless steel | **1001255** |

# BIG PLOT
## Cover, 2-pack

Ø: 17 cm
H: 2 cm
Material: stainless steel 316

- 1001262 loadable up to 0.5 t
- 1001254 loadable up to 0.8 t

| Options | Prod. no. |
|---|---|
| anthracite | **1001262** |
| stainless steel | **1001254** |

# BIG PLOT
## Cover, 4-pack

Ø: 17 cm
H: 2 cm
Material: stainless steel 316

- 1001255 loadable up to 0.8 t
- 1001263 loadable up to 0.8 t

| Options | Prod. no. |
|---|---|
| anthracite | **1001263** |
| stainless steel | **1001255** |

227604 993

# ROCCI
## EL, square

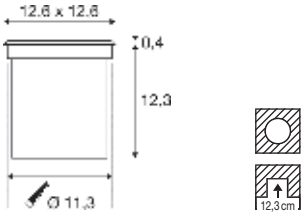


IP67 IK08 120° 40 000 h L70B50 0,5t

100-277 V ~50/60 Hz | 700 mA
Total wattage: 8.6 W
Material: stainless steel 316/glass

- Recessed fixing kit included

LED INSIDE CRI 80

580 lm | 3000 K

| Options | Prod. no. |
|---|---|
| stainless steel | **227604** |

# ROCCI
## EL, round

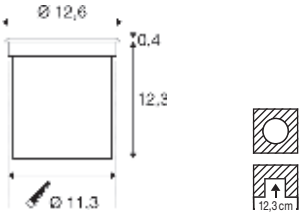


IP67 IK08 120° 40 000 h L70B50

100-277 V ~50/60 Hz | 700 mA
Total wattage: 8.6 W
Material: stainless steel 316/glass

- Recessed fixing kit included

LED INSIDE CRI 80

580 lm | 3000 K

| Options | Prod. no. |
|---|---|
| stainless steel | **227600** |

1006105 995

# ROCCI 200
## EL, square

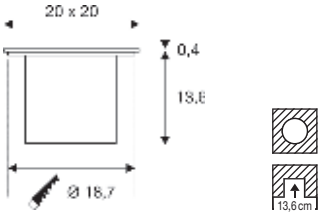

100-277 V ~50/60 Hz | 350 mA
Total wattage: 16 W
Material: stainless steel 316/glass

- Recessed fixing kit included

LED INSIDE CRI 80

1530 lm | 3000 K

| Options | Prod. no. |
|---|---|
| stainless steel | **1006105** |

# ROCCI 200
## EL, round

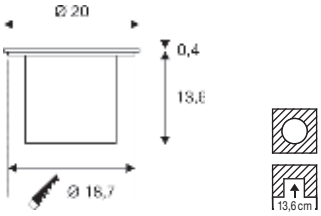

100-277 V ~50/60 Hz | 350 mA
Total wattage: 16 W
Material: stainless steel 316/glass

- Recessed fixing kit included

LED INSIDE CRI 80

1530 lm | 3000 K

| Options | Prod. no. |
|---|---|
| stainless steel | **1006104** |

227680 997

# SOLASTO
## EL, round

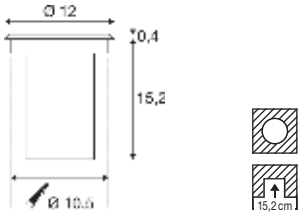


IP67 IK08 0,6t

220-240 V ~50/60 Hz
Material: stainless steel 304/glass

- Recessed fixing kit included

SOCKET INSIDE 6 W

Base: 1xGU10

| Options | Prod. no. |
|---|---|
| stainless steel | **227680** |

GU10 | 6 W | 38°
470 lm | 3000 K | EEC = F
6 kW/1000 h

**Prod. no.: 1005079**

# SOLASTO
## EL, square

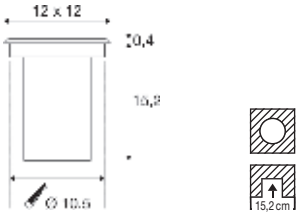


IP67 IK08 0,6t

220-240 V ~50/60 Hz
Material: stainless steel 304/glass

- Recessed fixing kit included

SOCKET INSIDE 6 W

Base: 1xGU10

| Options | Prod. no. |
|---|---|
| stainless steel | **227684** |

GU10 | 6 W | 38°
470 lm | 3000 K | EEC = F
6 kW/1000 h

**Prod. no.: 1005079**

LED QT14 | 1000

LED C35 | 1000–1001

LED QT–DE12 | 1000

LED G45 GOLD | 1000

LED C35 GOLD | 1000



LED TCR–TSE | 1001

LED QR51 | 1001

LED A60 | 1001, 1004, 1007

LED T32 | 1002

LED QPAR51 | 1002

LED QPAR111 | 1003

LED A19 | 1003

LED GLOBE 150 | 1004–1005

LED GLOBE 125 | 1004–1005, 1007

LED GLOBE 200 | 1005

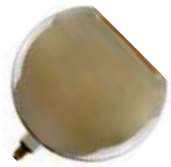

LED GLOBE 300 | 1005

LED T32 | 1006

LED T38 | 1006

LED T45 | 1006

LED ST64 | 1006–1007

LED ST65 | 1007

LED ST58 | 1007

SLVconnect® LED A60 SMART | 1008

SLVconnect® LED QPAR111 SMART | 1008

SLVconnect® LED ST19 SMART | 1009

SLVconnect® LED QPAR51 SMART | 1009

## LED QT14
G9

IP20 300° 10 000 h L70B50

220-240 V ~50/60 Hz
Material: glass
Ø: 3.2 cm L: 10 cm

| | |
|---|---|
| Colour rendering | 90 |
| Output | 3.6 W |
| Energy consumption/1000 h | 4 kWh |

| Options | Prod. no. |
|---|---|
| transparent 400 lm \| 3000 K | **1005286** |
| transparent 450 lm \| 2700 K | **1007455** |

## LED C35
G9

C IP20 330° 20 000 h L70B50

220-240 V ~50/60 Hz
Material: glass
Ø: 3.5 cm L: 9.5 cm

| | |
|---|---|
| Manufacturer | Segula |
| Luminous flux | 260 lm |
| Colour rendering | 90 |
| Output | 3 W |
| Energy consumption/1000 h | 3 kWh |

| Options | Prod. no. |
|---|---|
| transparent 2200 K | **1008158** |

## LED QT-DE12
R7S, 78 mm

C 330° 25 000 h L70B50

220-240 V ~50/60 Hz
Material: polycarbonate (PC)
Ø: 2.9 cm | L: 2.9 cm

| | |
|---|---|
| Luminous flux | 1050 lm |
| Colour rendering | 90 |
| Output | 9 W |
| Energy consumption/1000 h | 9 kWh |

| Options | Prod. no. |
|---|---|
| transparent 3000 K | **1005287** |

## LED QT-DE12
R7S, 118 mm

C 330° 25 000 h L70B50

220-240 V ~50/60 Hz
Material: polycarbonate (PC)
Ø: 2.9 cm L: 11.8 cm

| | |
|---|---|
| Luminous flux | 2000 lm |
| Colour rendering | 90 |
| Output | 15 W |
| Energy consumption/1000 h | 15 kWh |

| Options | Prod. no. |
|---|---|
| transparent 3000 K | **1005288** |

## LED G45 gold
E14

C IP20 325° 25 000 h L70B50

220-240 V ~50/60 Hz
Material: glass
Ø: 4.5 cm L: 7.5 cm

| | |
|---|---|
| Colour rendering | 80 |
| Output | 2 W |
| Energy consumption/1000 h | 2 kWh |

| Options | Prod. no. |
|---|---|
| gold/transparent 70 lm \| 1800 K | **1008649** |
| gold/transparent 75 lm \| 2200 K | **1008650** |

## LED C35 gold
E14

IP20 325° 25 000 h L70B50

220-240 V ~50/60 Hz
Material: glass
Ø: 3.5 cm | L: 9.8 cm

| | |
|---|---|
| Luminous flux | 80 lm |
| Colour rendering | 80 |
| Output | 2 W |
| Energy consumption/1000 h | 2 kWh |

| Options | Prod. no. |
|---|---|
| gold/transparent 1800 K | **1008647** |
| gold/transparent 2200 K | **1008648** |

## LED C35
E14

220-240 V ~50/60 Hz
Material: glass
Ø: 3.5 cm | L: 9.8 cm

| | |
|---|---|
| Luminous flux | 380 lm |
| Colour rendering | 90 |
| Output | 4.2 W |
| Energy consumption/1000 h | 5 kWh |

| Options | Prod. no. |
|---|---|
| transparent 2700 K | 1005284 |

## LED C35
E14

220-240 V ~50/60 Hz
Material: glass
Ø: 3.5 cm | L: 9.8 cm

| | |
|---|---|
| Luminous flux | 350 lm |
| Colour rendering | 90 |
| Output | 4.2 W |
| Energy consumption/1000 h | 5 kWh |

| Options | Prod. no. |
|---|---|
| transparent 2700 K | 1005285 |

## LED TCR-TSE
GX53



230 V 50/60 Hz
Material: polycarbonate (PC)
Ø: 7.5 cm | L: 2.4 cm

| | |
|---|---|
| Colour rendering | 90 |
| Output | 6.1 W |
| Energy consumption/1000 h | 7 kWh |

| Options | Prod. no. |
|---|---|
| white 520 lm \| 4000 K | 1005269 |
| white 490 lm \| 3000 K | 1005271 |
| white 490 lm \| 2700 K | 1005272 |

## LED QR51
GU5.3

12 V
Material: glass
Ø: 5 cm | L: 4.5 cm

| | |
|---|---|
| Colour rendering | 90 |
| Output | 5.8 W |
| Energy consumption/1000 h | 6 kWh |

| Options | Prod. no. |
|---|---|
| transparent 450 lm \| 2700 K | 1001574 |
| transparent 460 lm \| 3000 K | 1001575 |

## LED A60
GU10

220-240 V ~50/60 Hz
Material: glass
Ø: 6 cm | L: 11 cm

| | |
|---|---|
| Manufacturer | Segula |
| Luminous flux | 400 lm |
| Colour rendering | 90 |
| Output | 5 W |
| Energy consumption/1000 h | 5 kWh |

| Options | Prod. no. |
|---|---|
| transparent 2200 K | 1008154 |

## LED A60
GU10

220-240 V ~50/60 Hz
Material: glass
Ø: 6 cm | L: 11 cm

| | |
|---|---|
| Manufacturer | Segula |
| Luminous flux | 650 lm |
| Colour rendering | 90 |
| Output | 6.5 W |
| Energy consumption/1000 h | 7 kWh |

| Options | Prod. no. |
|---|---|
| transparent 2700 K | 1008375 |

## LED T32
GU10

220-240 V ~50/60 Hz
Material: glass
Ø: 3.2 cm L: 10 cm

| | |
|---|---|
| Manufacturer | Segula |
| Luminous flux | 270 lm |
| Colour rendering | 90 |
| Output | 3.2 W |
| Energy consumption/1000 h | 4 kWh |

| Options | Prod. no. |
|---|---|
| transparent 2700 K | **1006321** |

## LED QPAR51
GU10

220-240 V ~50/60 Hz
Material: glass
Ø: 5 cm | L: 5 cm

| | |
|---|---|
| Luminous flux | 360 lm |
| Colour rendering | 90 |
| Output | 6 W |
| Energy consumption/1000 h | 6 kWh |

| Options | Prod. no. |
|---|---|
| silver 2200 K | **1005273** |

## LED QPAR51
GU10

220-240 V ~50/60 Hz
Material: plastic PC

| | |
|---|---|
| Colour rendering | 90 |
| Output | 6 W |
| Energy consumption/1000 h | 6 kWh |

| Options | Prod. no. |
|---|---|
| black 450 lm | 2700 K | **1005077** |
| black 470 lm | 3000 K | **1005080** |
| black 490 lm | 4000 K | **1005083** |

## LED QPAR51
GU10

220-240 V ~50/60 Hz
Material: plastic PC

| | |
|---|---|
| Luminous flux | 450 lm |
| Colour rendering | 90 |
| Output | 6 W |
| Energy consumption/1000 h | 6 kWh |

| Options | Prod. no. |
|---|---|
| white 450 lm | 2700 K | **1005076** |
| white 470 lm | 3000 K | **1005079** |
| white 490 lm | 4000 K | **1005082** |

## LED QPAR51
GU10

220-240 V ~50/60 Hz
Material: plastic PC

| | |
|---|---|
| Luminous flux | 450 lm |
| Colour rendering | 90 |
| Output | 6 W |
| Energy consumption/1000 h | 6 kWh |

| Options | Prod. no. |
|---|---|
| grey 450 lm | 2700 K | **1005075** |
| grey 470 lm | 3000 K | **1005078** |
| grey 490 lm | 4000 K | **1005081** |

## LED QPAR51
GU10

220-240 V ~50/60 Hz
Material: glass
Ø: 5 cm | L: 5.4 cm

| | |
|---|---|
| Luminous flux | 230 lm |
| Colour rendering | 80 |
| Output | 2.4 W |
| Energy consumption/1000 h | 3 kWh |

| Options | Prod. no. |
|---|---|
| transparent 2700 K | **1007230** |
| transparent 3000 K | **1007231** |

## LED QPAR111
GU10

A↑G G

C IP20 55° 25 000 h L70B50

220-240 V ~50/60 Hz
Material: aluminium
Ø: 11 cm | L: 7 cm

| | |
|---|---|
| Colour rendering | 90 |
| Output | 12 W |
| Energy consumption/1000 h | 12 kWh |

| Options | Prod. no. |
|---|---|
| aluminium 670 lm \| 2700 K | **1005297** |
| aluminium 680 lm \| 3000 K | **1005298** |
| aluminium 750 lm \| 4000 K | **1005299** |

## LED QPAR111
GU10

A↑G G

C IP20 10° 25 000 h L70B50

220-240 V ~50/60 Hz
Material: aluminium
Ø: 11.1 cm | L: 7 cm

| | |
|---|---|
| Colour rendering | 90 |
| Output | 12.5 W |
| Energy consumption/1000 h | 13 kWh |

| Options | Prod. no. |
|---|---|
| silver 900 lm \| 2700 K \| 10° | **1005275** |
| silver 650 lm \| 3000 K \| 12° | **1005278** |
| silver 1000 lm \| 4000 K \| 10° | **1005281** |

## LED QPAR111
GU10

A↑G F

C IP20 30° 25 000 h L70B50

220-240 V ~50/60 Hz
Material: aluminium
Ø: 11.1 cm | L: 7 cm

| | |
|---|---|
| Colour rendering | 90 |
| Output | 12.5 W |
| Energy consumption/1000 h | 13 kWh |

| Options | Prod. no. |
|---|---|
| silver 950 lm \| 2700 K | **1005276** |
| silver 950 lm \| 3000 K | **1005279** |
| silver 1000 lm \| 4000 K | **1005282** |

## LED QPAR111
GU10

A↑G F

C IP20 60° 25 000 h L70B50

220-240 V ~50/60 Hz
Material: aluminium
Ø: 11.1 cm | L: 7 cm

| | |
|---|---|
| Luminous flux | 1000 lm |
| Colour rendering | 90 |
| Output | 12.5 W |
| Energy consumption/1000 h | 13 kWh |

| Options | Prod. no. |
|---|---|
| silver 1000 lm \| 2700 K | **1005277** |
| silver 1000 lm \| 3000 K | **1005280** |
| silver 1100 lm \| 4000 K | **1005283** |

## LED QPAR111
GU10

A↑G F

C,L IP20 38° 25 000 h L70B50

220-240 V ~50/60 Hz
Material: glass
Ø: 11.1 cm | L: 6.1 cm

| | |
|---|---|
| Luminous flux | 680 lm |
| Colour rendering | 90 |
| Output | 8 W |
| Energy consumption/1000 h | 8 kWh |

| Options | Prod. no. |
|---|---|
| transparent 2700 K | **1005274** |

## LED A19
E27

A↑G F

C IP20 330° 20 000 h L70B50

220-240 V ~50/60 Hz
Material: glass
Ø: 6 cm | L: 11 cm

| | |
|---|---|
| Luminous flux | 570 lm |
| Colour rendering | 90 |
| Output | 6 W |
| Energy consumption/1000 h | 6 kWh |

| Options | Prod. no. |
|---|---|
| transparent 2200 K | **1008153** |

## LED A60
E27

220-240 V ~50/60 Hz
Material: plastic
Ø: 6 cm | L: 12 cm

| | |
|---|---|
| Luminous flux | 1300 lm |
| Colour rendering | 90 |
| Output | 13.2 W |
| Energy consumption/1000 h | 14 kWh |

| Options | Prod. no. |
|---|---|
| ○ white 2700 K | **1005302** |

## LED A60
E27, High Efficiency

220-240 V ~50/60 Hz
Material: glass
Ø: 6 cm | L: 10.8 cm

| | |
|---|---|
| Colour rendering | 80 |
| Output | 3.8 W |
| Energy consumption/1000 h | 4 kWh |

| Options | Prod. no. |
|---|---|
| ○ transparent 830 lm | 2700 K | **1008641** |
| ○ transparent 860 lm | 3000 K | **1008642** |

## LED A60
E27

220-240 V ~50/60 Hz
Material: glass
Ø: 6 cm | L: 10.8 cm

| | |
|---|---|
| Luminous flux | 810 lm |
| Colour rendering | 80 |
| Output | 8 W |
| Energy consumption/1000 h | 8 kWh |

| Options | Prod. no. |
|---|---|
| ○ transparent 2700 K | **1008643** |
| ○ transparent 3000 K | **1008644** |

## LED A60
E27

220-240 V ~50/60 Hz
Material: glass
Ø: 6 cm | L: 10.5 cm

| | |
|---|---|
| Luminous flux | 800 lm |
| Colour rendering | 90 |
| Output | 7.5 W |
| Energy consumption/1000 h | 8 kWh |

| Options | Prod. no. |
|---|---|
| ○ transparent 2700 K | **1005303** |

## LED GLOBE 150
E27, Twisted Smokey Grey

220-240 V ~50/60 Hz
Material: glass
Ø: 15 cm | L: 18.5 cm

| | |
|---|---|
| Manufacturer | Segula |
| Luminous flux | 230 lm |
| Colour rendering | 85 |
| Output | 6 W |
| Energy consumption/1000 h | 6 kWh |

| Options | Prod. no. |
|---|---|
| ● smoky grey 1900 K | **1008151** |

## LED GLOBE 125
E27, Soft Curve Smokey

220-240 V ~50/60 Hz
Material: glass
Ø: 12.5 cm | L: 18 cm

| | |
|---|---|
| Manufacturer | Segula |
| Luminous flux | 400 lm |
| Colour rendering | 90 |
| Output | 8 W |
| Energy consumption/1000 h | 8 kWh |

| Options | Prod. no. |
|---|---|
| ● smoky grey 1900 K | **1008159** |

## LED GLOBE 125
E27, Slanting Top Smokey

220-240 V ~50/60 Hz
Material: glass
Ø: 12.5 cm | L: 18 cm

| | |
|---|---|
| Manufacturer | Segula |
| Luminous flux | 350 lm |
| Colour rendering | 90 |
| Output | 5 W |
| Energy consumption/1000 h | 5 kWh |

| Options | Prod. no. |
|---|---|
| ● smoky grey 2200 K | **1008160** |

## LED GLOBE 125
E27, Crescent Slanting Smokey

220-240 V ~50/60 Hz
Material: glass
Ø: 12.5 cm | L: 18 cm

| | |
|---|---|
| Manufacturer | Segula |
| Luminous flux | 310 lm |
| Colour rendering | 90 |
| Output | 6 W |
| Energy consumption/1000 h | 6 kWh |

| Options | Prod. no. |
|---|---|
| ● smoky grey 1900 K | **1008161** |

## LED GLOBE 125
E27, Black Smokey

220-240 V ~50/60 Hz
Material: glass
Ø: 12.5 cm | L: 16.5 cm

| | |
|---|---|
| Manufacturer | Segula |
| Luminous flux | 220 lm |
| Colour rendering | 85 |
| Output | 6 W |
| Energy consumption/1000 h | 6 kWh |

| Options | Prod. no. |
|---|---|
| ● smoky grey 1900 K | **1008155** |

## LED GLOBE 150
E27, Black Smokey

220-240 V ~50/60 Hz
Material: glass
Ø: 15 cm | L: 18.5 cm

| | |
|---|---|
| Manufacturer | Segula |
| Luminous flux | 260 lm |
| Colour rendering | 85 |
| Output | 6 W |
| Energy consumption/1000 h | 6 kWh |

| Options | Prod. no. |
|---|---|
| ● smoky grey 1900 K | **1008163** |

## LED GLOBE 200
E27, Black Smokey

220-240 V ~50/60 Hz
Material: glass
Ø: 20 cm | L: 23 cm

| | |
|---|---|
| Manufacturer | Segula |
| Luminous flux | 300 lm |
| Colour rendering | 85 |
| Output | 6 W |
| Energy consumption/1000 h | 6 kWh |

| Options | Prod. no. |
|---|---|
| ● smoky grey 1900 K | **1008164** |

## LED GLOBE 300
E27, Black Smokey

220-240 V ~50/60 Hz
Material: glass
Ø: 30 cm | L: 32 cm

| | |
|---|---|
| Manufacturer | Segula |
| Luminous flux | 350 lm |
| Colour rendering | 85 |
| Output | 8 W |
| Energy consumption/1000 h | 8 kWh |

| Options | Prod. no. |
|---|---|
| ● smoky grey 1900 K | **1008165** |

## LED T32
E27, Soft Spiral

220-240 V ~50/60 Hz
Material: glass
Ø: 3.2 cm | L: 19 cm

| | |
|---|---|
| Manufacturer | Segula |
| Luminous flux | 570 lm |
| Colour rendering | 90 |
| Output | 6 W |
| Energy consumption/1000 h | 6 kWh |

| Options | Prod. no. |
|---|---|
| transparent 2200 K | **1008152** |

## LED T32
E27, Soft Tube

220-240 V ~50/60 Hz
Material: glass
Ø: 3.2 cm | L: 30 cm

| | |
|---|---|
| Manufacturer | Segula |
| Luminous flux | 400 lm |
| Colour rendering | 90 |
| Output | 8 W |
| Energy consumption/1000 h | 8 kWh |

| Options | Prod. no. |
|---|---|
| transparent 1900 K | **1008374** |

## LED T38
E27

220-240 V ~50/60 Hz
Material: plastic
Ø: 3.8 cm | L: 11.6 cm

| | |
|---|---|
| Luminous flux | 880 lm |
| Colour rendering | 90 |
| Output | 8 W |
| Energy consumption/1000 h | 8 kWh |

| Options | Prod. no. |
|---|---|
| white 3000 K | **1005289** |

## LED T45
E27

220-240 V ~50/60 Hz
Material: plastic
Ø: 4.5 cm | L: 14 cm

| | |
|---|---|
| Luminous flux | 1520 lm |
| Colour rendering | 90 |
| Output | 13.5 W |
| Energy consumption/1000 h | 14 kWh |

| Options | Prod. no. |
|---|---|
| white 3000 K | **1005307** |

## LED T32
E27, Slim Tube

220-240 V ~50/60 Hz
Material: glass
Ø: 5.2 cm L: 17.5 cm

| | |
|---|---|
| Manufacturer | Segula |
| Luminous flux | 1250 lm |
| Colour rendering | 90 |
| Output | 11 W |
| Energy consumption/1000 h | 11 kWh |

| Options | Prod. no. |
|---|---|
| transparent 2700 K | **1008162** |

## LED ST64
E27, Gold

220-240 V ~50/60 Hz
Material: glass
Ø: 6.4 cm | L: 14.5 cm

| | |
|---|---|
| Luminous flux | 700 lm |
| Colour rendering | 90 |
| Output | 7.5 W |
| Energy consumption/1000 h | 8 kWh |

| Options | Prod. no. |
|---|---|
| gold 2500 K | **1005265** |

## LED ST65
E27, Soft Cage

C | IP20 | 330° | 20 000 h L70B50

220-240 V ~50/60 Hz
Material: glass
Ø: 6.5 cm | L: 14.5 cm

| | |
|---|---|
| Manufacturer | Segula |
| Luminous flux | 570 lm |
| Colour rendering | 90 |
| Output | 6 W |
| Energy consumption/1000 h | 6 kWh |

| Options | Prod. no. |
|---|---|
| transparent 2200 K | **1008156** |

## LED ST64
E27, Gold Curly Filament

A↑G G

IP20 | 325° | 25 000 h L70B50

220-240 V ~50/60 Hz
Material: glass
Ø: 6.4 cm | L: 14.2 cm

| | |
|---|---|
| Colour rendering | 80 |
| Output | 4 W |
| Energy consumption/1000 h | 4 kWh |

| Options | Prod. no. |
|---|---|
| gold/transparent 250 lm \| 1800 K | **1008645** |
| gold/transparent 300 lm \| 2000 K | **1008646** |

## LED ST58
E27

A↑G F

320° | 15 000 h L70B50

220-240 V ~50/60 Hz
Material: glass
Ø: 5.8 cm | L: 14.2 cm

| | |
|---|---|
| Luminous flux | 800 lm |
| Colour rendering | 90 |
| Output | 7.5 W |
| Energy consumption/1000 h | 8 kWh |

| Options | Prod. no. |
|---|---|
| transparent 2700 K | **1005268** |

## LED A60
E27, Mirrorhead Chrom

A↑G F

180° | 15 000 h L70B50

220-240 V ~50/60 Hz
Material: glass
Ø: 6 cm | L: 10.5 cm

| | |
|---|---|
| Luminous flux | 720 lm |
| Colour rendering | 90 |
| Output | 7.5 W |
| Energy consumption/1000 h | 8 kWh |

| Options | Prod. no. |
|---|---|
| chrome 2700 K | **1005305** |

## LED GLOBE 125
E27

A↑G F

C | 320° | 15 000 h L70B50

220-240 V ~50/60 Hz
Material: glass
Ø: 12.5 cm | L: 17.8 cm

| | |
|---|---|
| Luminous flux | 800 lm |
| Colour rendering | 90 |
| Output | 7.5 W |
| Energy consumption/1000 h | 8 kWh |

| Options | Prod. no. |
|---|---|
| transparent 2700 K | **1005310** |

## LED GLOBE 125
E27, Half Moon

A↑G F

C | IP20 | 330° | 20 000 h L70B50

220-240 V ~50/60 Hz
Material: glass
Ø: 12.5 cm | L: 18 cm

| | |
|---|---|
| Manufacturer | Segula |
| Luminous flux | 650 lm |
| Colour rendering | 90 |
| Output | 6.5 W |
| Energy consumption/1000 h | 7 kWh |

| Options | Prod. no. |
|---|---|
| frosted 2700 K | **1008157** |

## SLVconnect® LED A60 Smart
E27, Tunable White

ZIGBEE A↑G F

NEW

IP20 190°

220-240 V ~50/60 Hz
Material: aluminium/plastic/PC
Ø: 6 cm

| | |
|---|---|
| Luminous flux | 1100 lm |
| Colour rendering | 90 |
| Output | 8.5 W |
| Energy consumption/1000 h | 9 kWh |

| Options | Prod. no. |
|---|---|
| ○ white 2200-6500 K | **1010465** ● |

## SLVconnect® LED A60 Smart
E27, RGBW

ZIGBEE A↑G F

NEW

IP20 190°

220-240 V ~50/60 Hz
Material: aluminium/plastic/PC
Ø: 6 cm

| | |
|---|---|
| Luminous flux | 1100 lm |
| Colour rendering | 90 |
| Output | 9.5 W |
| Energy consumption/1000 h | 10 kWh |

| Options | Prod. no. |
|---|---|
| ○ white 1800-6500 K | **1010466** ● |

## SLVconnect® LED QPAR111 Smart
GU10, Tunable White

ZIGBEE A↑G F

NEW

IP20 24°

220-240 V ~50/60 Hz
Material: aluminium
Ø: 11.1 cm

| | |
|---|---|
| Luminous flux | 750 lm |
| Colour rendering | 90 |
| Output | 10 W |
| Energy consumption/1000 h | 10 kWh |

| Options | Prod. no. |
|---|---|
| ○ white 2200-6500 K | **1010467** ● |

## SLVconnect® LED ST19 Smart
E27, Tunable White

ZIGBEE A↑G G

NEW

IP20 300°

220-240 V ~50/60 Hz
Material: glass
Ø: 6 cm

| | |
|---|---|
| Luminous flux | 640 lm |
| Colour rendering | 90 |
| Output | 7 W |
| Energy consumption/1000 h | 7 kWh |

| Options | Prod. no. |
|---|---|
| ● amber 2200-4000 K | **1010484** ● |

## SLVconnect® LED A60 Smart
E27, Tunable White

ZIGBEE A↑G G

NEW

IP20 300°

220-240 V ~50/60 Hz
Material: glass
Ø: 6 cm

| | |
|---|---|
| Luminous flux | 640 lm |
| Colour rendering | 90 |
| Output | 7 W |
| Energy consumption/1000 h | 7 kWh |

| Options | Prod. no. |
|---|---|
| ● amber 2200-4000 K | **1010486** ● |

## SLVconnect® LED QPAR51 Smart
GU10, Tunable White

ZIGBEE A↑G F

NEW

IP20 36°

220-240 V ~50/60 Hz
Material: aluminium/PC
Ø: 5 cm

| | |
|---|---|
| Luminous flux | 420 lm |
| Colour rendering | 90 |
| Output | 5 W |
| Energy consumption/1000 h | 5 kWh |

| Options | Prod. no. |
|---|---|
| ○ white 2200-6500 K | **1010470** ● |

# SLVconnect®
# LED QPAR51 Smart
## GU10, RGBW

ZIGBEE

A↑G F

NEW

IP20 36°

220-240 V ~50/60 Hz
Material: aluminium/PC
Ø: 5 cm

| | |
|---|---|
| Luminous flux | 400 lm |
| Colour rendering | 90 |
| Output | 5 W |
| Energy consumption/1000 h | 5 kWh |

| Options | Prod. no. |
|---|---|
| ○ white 2200-6500 K | **1010471** ● |

E-TRANS-
FORMER | 1012

TENSEO TRANS-
FORMER | 1012

DALI
INTERFACE | 1012

CONVERTER | 1012

LED POWER SUPPLY |
1013–1015

LED POWER SUPPLY
DIMMABLE | 1015

LED DRIVER |
1015–1019

CONTROLLER | 1020

EMERGENCY LIGHT
FEATURE | 1020

CEILING HOOK | 1021

CABLE CLAMP | 1021

CEILING ROSETTE |
1021

TEXTILE CABLE | 1021

GU10 LED CONNEC-
TION BOX | 1021

CABLE | 1021

GU10 FITTING | 1022

REMOTE
CONTROL | 1022

CONNECTION
BOX | 1022

REMOTE CONTROL |
1022

## E-TRANSFORMER
60W | 12V dimmable

220-240 V ~50/60 Hz
L: 10.6 cm | W: 3.3 cm | H: 2.2 cm

| | |
|---|---|
| Output voltage | 11.2V-11.5V |
| Output from | 3 W |
| Output up to | 60 W |
| Thermal protection | 110°C |
| Number of sec. outputs | 1 |

| Options | Prod. no. |
|---|---|
| ○ white | **1008675** |

## TENSEO TRANSFORMER
12V AC | 50VA conventional

220-240 V ~50/60 Hz
Ø: 11.1 cm | H: 11 cm
Material: steel/brass

| | |
|---|---|
| Output voltage | 12 V AC |
| Output up to | 60 W |
| Thermal protection | 130°C |
| Number of sec. outputs | 1 |

| Options | Prod. no. |
|---|---|
| ● black | **1002691** |
| ○ white | **1002692** |
| ◑ chrome | **1002693** |

## TENSEO TRANSFORMER
12V AC | 105VA conventional

220-240 V ~50/60 Hz
Ø: 11.1 cm | H: 11 cm
Material: steel/brass

| | |
|---|---|
| Output voltage | 12 V AC |
| Output up to | 105 W |
| Thermal protection | 110°C |
| Number of sec. outputs | 1 |

| Options | Prod. no. |
|---|---|
| ○ white | **138981** |
| ◑ chrome | **138982** |

## TENSEO TRANSFORMER
12V AC | 210VA conventional

220-240 V ~50/60 Hz
Ø: 13.5 cm | H: 11 cm
Material: steel/brass

| | |
|---|---|
| Output voltage | 12 V AC |
| Output up to | 210 W |
| Thermal protection | 130°C |
| Number of sec. outputs | 1 |

| Options | Prod. no. |
|---|---|
| ○ white | **138991** |
| ◑ chrome | **138992** |

## DALI INTERFACE
1-10V + on/off

L: 5.9 cm | W: 3.25 cm | H: 1.5 cm
Material: plastic

- Suitable for controlling electronic ballasts with 1-10V control input
- Galvanic isolation of DALI input and 1-10V output

| | |
|---|---|
| max. nominal load | 1000 W |

| Options | Prod. no. |
|---|---|
| ● grey | **1002218** |

## CONVERTER
Phase dim -> Dali

L: 4.6 cm | W: 4.5 cm | H: 2 cm
Material: polycarbonate (PC)

| | |
|---|---|
| Output voltage | 100-240 V |
| max. nominal load | 200 W |

| Options | Prod. no. |
|---|---|
| ○ white | **1006452** |

## LED POWER SUPPLY
24V | 24W

IP20

220-240 V ~50/60 Hz
L: 13.7 cm | W: 5 cm | H: 1.55 cm

- Extra-flat design
- Strain relief included

| | |
|---|---|
| Output voltage | 24 V DC |
| Output up to | 30 W |
| Number of sec. outputs | 1 |

| Options | Prod. no. |
|---|---|
| ○ white | **1008653** |

## LED POWER SUPPLY
24V | 36W

IP20

220-240 V ~50/60 Hz
L: 17 cm | W: 5.7 cm | H: 1.8 cm

- Extra-flat design
- Strain relief included

| | |
|---|---|
| Output voltage | 24 V |
| Output up to | 36 W |
| Number of sec. outputs | 1 |

| Options | Prod. no. |
|---|---|
| ○ white | **1008654** |

## LED POWER SUPPLY
24V | 60W

DALI

Dali IP20

220-240 V ~50/60 Hz
L: 17 cm | W: 5.7 cm | H: 1.8 cm

- Extra-flat design
- Strain relief included

| | |
|---|---|
| Output voltage | 24 V |
| Output up to | 60 W |
| Thermal protection | 110°C |
| Number of sec. outputs | 1 |

| Options | Prod. no. |
|---|---|
| ○ white | **1008655** |

## LED POWER SUPPLY
12V | 24W, round

IP20

220-240 V ~50/60 Hz
Ø: 5.5 cm | H: 2.5 cm

- Suitable for box installation
- Strain relief not included

| | |
|---|---|
| Output voltage | 12 V |
| Output from | 1.2 W |
| Output up to | 24 W |
| Thermal protection | 110°C |
| Number of sec. outputs | 1 |

| Options | Prod. no. |
|---|---|
| ○ white | **1008651** |

## LED POWER SUPPLY 24
24V | 25W, round

IP20

220-240 V ~50/60 Hz
Ø: 5.5 cm | H: 2.5 cm

- Suitable for box installation
- Strain relief not included

| | |
|---|---|
| Output voltage | 24 V |
| Output from | 1.2 W |
| Output up to | 25 W |
| Number of sec. outputs | 1 |

| Options | Prod. no. |
|---|---|
| ○ white | **1008652** |

## LED POWER SUPPLY
30W | 24V DC Strain relief included

IP20

220-240 V ~50/60 Hz
L: 30 cm | W: 3 cm | H: 1.6 cm
Material: polycarbonate (PC)

| | |
|---|---|
| Output voltage | 24 V |
| Output from | 0 W |
| Output up to | 30 W |
| Control gear power factor | 0.95 |
| Thermal protection | 110°C |
| Number of sec. outputs | 1 |

| Options | Prod. no. |
|---|---|
| ○ white | **1007250** |

## LED POWER SUPPLY
100W | 24V DC Strain relief included

IP20

220-240 V ~50/60 Hz
L: 35 cm | W: 3 cm | H: 1.8 cm
Material: polycarbonate (PC)

| | |
|---|---|
| Output voltage | 24V |
| Output from | 0 W |
| Output up to | 100 W |
| Control gear power factor | 0.95 |
| Thermal protection | 110°C |
| Number of sec. outputs | 1 |

| Options | Prod. no. |
|---|---|
| ○ white | **1007251** |

## LED POWER SUPPLY
150W | 24V DC Strain relief included

IP20

220-240 V ~50/60 Hz
L: 35 cm | W: 3 cm | H: 1.8 cm
Material: polycarbonate (PC)

| | |
|---|---|
| Output voltage | 24V |
| Output from | 0 W |
| Output up to | 150 W |
| Control gear power factor | 0.95 |
| Thermal protection | 110°C |
| Number of sec. outputs | 1 |

| Options | Prod. no. |
|---|---|
| ○ white | **1007252** |

## LED POWER SUPPLY
250W | 24V DC Strain relief included

IP20

220-240 V ~50/60 Hz
L: 40 cm | W: 4 cm | H: 2.2 cm
Material: polycarbonate (PC)

| | |
|---|---|
| Output voltage | 24V |
| Output up to | 250 W |
| Control gear power factor | 0.95 |
| Thermal protection | 110°C |
| Number of sec. outputs | 1 |

| Options | Prod. no. |
|---|---|
| ○ white | **1007253** |

## LED POWER SUPPLY
25W | 24V

C,L IP20

220-240 V ~50/60 Hz
L: 12.8 cm | W: 5.2 cm | H: 3 cm
Material: polycarbonate (PC)

| | |
|---|---|
| Output voltage | 24V |
| Output from | 9.6 W |
| Output up to | 25 W |
| Control gear power factor | 0.95 |
| Thermal protection | 110°C |
| Number of sec. outputs | 1 |

| Options | Prod. no. |
|---|---|
| ◐ white/grey | **1006336** |

## POWER ADAPTER
50W | 24V

C,L IP20

220-240 V ~50/60 Hz
L: 18.4 cm | W: 6.1 cm | H: 3.2 cm
Material: polycarbonate (PC)

| | |
|---|---|
| Output voltage | 24V |
| Output from | 12 W |
| Output up to | 50 W |
| Control gear power factor | 0.95 |
| Thermal protection | 110°C |
| Number of sec. outputs | 1 |

| Options | Prod. no. |
|---|---|
| ◐ white/blue | **1003104** |

## POWER ADAPTER
100W | 24V DC

C,L IP20

220-240 V ~50/60 Hz
L: 21 cm | W: 6.7 cm | H: 3.4 cm
Material: polycarbonate (PC)

| | |
|---|---|
| Output voltage | 24V |
| Output from | 33 W |
| Output up to | 100 W |
| Control gear power factor | 0.95 |
| Thermal protection | 110°C |
| Number of sec. outputs | 1 |

| Options | Prod. no. |
|---|---|
| ◐ white/blue | **1003105** |

# LED POWER SUPPLY
## 30W | 24V DC Dali dimmable including strain relief

220-240 V ~50/60 Hz
L: 30 cm | W: 3 cm | H: 1.6 cm
Material: polycarbonate (PC)

| | |
|---|---|
| Output voltage | 24V |
| Output from | 12 W |
| Output up to | 30 W |
| Control gear power factor | 0.95 |
| Thermal protection | 110°C |
| Number of sec. outputs | 1 |

| Options | Prod. no. |
|---|---|
| ○ white | **1007254** |

# LED POWER SUPPLY
## 100W | 24V DC Dali dimmable including strain relief

220-240 V ~50/60 Hz
L: 35 cm | W: 3 cm | H: 1.8 cm
Material: polycarbonate (PC)

| | |
|---|---|
| Output voltage | 24V |
| Output from | 30 W |
| Output up to | 100 W |
| Control gear power factor | 0.95 |
| Thermal protection | 110°C |
| Number of sec. outputs | 1 |

| Options | Prod. no. |
|---|---|
| ○ white | **1007255** |

# LED POWER SUPPLY
## 150W | 24V DC Dali dimmable including strain relief

220-240 V ~50/60 Hz
L: 35 cm | W: 3 cm | H: 1.8 cm
Material: polycarbonate (PC)

| | |
|---|---|
| Output voltage | 24V |
| Output from | 45 W |
| Output up to | 150 W |
| Control gear power factor | 0.95 |
| Thermal protection | 110°C |
| Number of sec. outputs | 1 |

| Options | Prod. no. |
|---|---|
| ○ white | **1007256** |

# LED POWER SUPPLY
## 250W | 24V DC Dali dimmable including strain relief

220-240 V ~50/60 Hz
L: 40 cm | W: 4 cm | H: 2.2 cm
Material: polycarbonate (PC)

| | |
|---|---|
| Output voltage | 24 V |
| Output from | 75 W |
| Output up to | 250 W |
| Control gear power factor | 0.95 |
| Thermal protection | 110°C |
| Number of sec. outputs | 1 |

| Options | Prod. no. |
|---|---|
| ○ white | **1007257** |

# LED DRIVER
## 4W | 350 mA

220-240 V ~ 50/60Hz
L: 4.75 cm | W: 2.72 cm | H: 2 cm
Material: plastic PC

• Output current constant 350 mA

| | |
|---|---|
| Output voltage | 2.7-9.5 V |
| Output from | 1 W |
| Output up to | 3.32 W |
| Number of sec. outputs | 1 |

| Options | Prod. no. |
|---|---|
| ○ white | **1008656** |

# LED DRIVER
## 4W | 700 mA

220-240 V ~ 50/60Hz
L: 4.75 cm | W: 2.72 cm | H: 2 cm
Material: plastic PC

• Output current constant 700 mA

| | |
|---|---|
| Output voltage | 2.7-4.5 V |
| Output from | 1.9 W |
| Output up to | 3.15 W |
| Thermal protection | 110°C |
| Number of sec. outputs | 1 |

| Options | Prod. no. |
|---|---|
| ○ white | **1008657** |

## LED DRIVER
10W |350 mA round

C,L IP20

220-240V ~ 50/60Hz
L: 202 cm | Ø: 4.23 cm
Material: plastic PC

• Output current constant 700 mA

| | |
|---|---|
| Output voltage | 19-28 V |
| Output from | 6.5 W |
| Output up to | 15 W |
| Number of sec. outputs | 1 |

| Options | Prod. no. |
|---|---|
| ○ white | **1008658** |

## LED DRIVER
15W | 700 mA round

IP44

220-240V ~ 50/60Hz
L: 2.1 cm | Ø: 5 cm
Material: plastic PC

• Output current constant 700 mA

| | |
|---|---|
| Output voltage | 13-21 V |
| Output from | 9.1 W |
| Output up to | 14.7 W |
| Thermal protection | 110°C |
| Number of sec. outputs | 1 |

| Options | Prod. no. |
|---|---|
| ○ white | **1008659** |

## LED DRIVER
20 W | 350 mA

IP20

220-240 V ~50/60 Hz
L: 11.6 cm | W: 4.1 cm | H: 2.5 cm
Material: polycarbonate (PC)

• Output current adjustable 350 mA

| | |
|---|---|
| Output voltage | 2-54 V |
| Output from | 0.7 W |
| Output up to | 19 W |
| Control gear power factor | 0.95 |
| Thermal protection | 110°C |
| Number of sec. outputs | 1 |

| Options | Prod. no. |
|---|---|
| ○ white | **1007225** |

## LED DRIVER
21W | 150-500 mA

NEW

220-240 V ~50/60 Hz
L: 9.8 cm | W: 4.4 cm | H: 2.3 cm
Material: plastic PC

• Output current adjustable 150-500 mA

| | |
|---|---|
| Output voltage | 15-45 V |
| Output from | 2.3 W |
| Output up to | 22.5 W |
| Control gear power factor | 0.95 |
| Thermal protection | 110°C |
| Number of sec. outputs | 1 |

| Options | Prod. no. |
|---|---|
| ○ white | **1008699** ● |

## LED DRIVER
21W | 500 mA Strain relief included

IP20

220-240 V ~50/60 Hz
L: 11.6 cm | W: 4.1 cm | H: 2.5 cm
Material: polycarbonate (PC)

• Output current adjustable 5000 mA

| | |
|---|---|
| Output voltage | 2-4 V |
| Output from | 1 W |
| Output up to | 21 W |
| Control gear power factor | 0.95 |
| Thermal protection | 110°C |
| Number of sec. outputs | 1 |

| Options | Prod. no. |
|---|---|
| ○ white | **1007226** |

## LED DRIVER
20W | 350 mA | PHASE

C,L IP20

220-240 V ~50/60 Hz
L: 11.6 cm | W: 4.1 cm | H: 2.5 cm
Material: polycarbonate (PC)

• Output current constant 350 mA

| | |
|---|---|
| Output voltage | 28-50 V |
| Output from | 9.8 W |
| Output up to | 17.5 W |
| Control gear power factor | 0.95 |
| Thermal protection | 110°C |
| Number of sec. outputs | 1 |

| Options | Prod. no. |
|---|---|
| ○ white | **1007228** |

## LED DRIVER
20W | 350 mA/500 mA | PHASE

220-240 V ~50/60 Hz
L: 11.6 cm | W: 4.1 cm | H: 2.5 cm
Material: polycarbonate (PC)

• Output current adjustable 350/500 mA

| | |
|---|---|
| Output voltage | 10-30 V |
| Output from | 3.5 W |
| Output up to | 15 W |
| Control gear power factor | 0.95 |
| Thermal protection | 110°C |
| Number of sec. outputs | 1 |

| Options | Prod. no. |
|---|---|
| ○ white | **1007227** |

## LED DRIVER
10W | 180-270 mA PHASE

220-240 V ~50/60 Hz
L: 12.2 cm | W: 4.1 cm | H: 2.3 cm
Material: plastic (PC)

• Output current adjustable 180-270 mA

| | |
|---|---|
| Output voltage | 26-38 V |
| Output from | 4.68 W |
| Output up to | 10 W |
| Thermal protection | 110°C |
| Number of sec. outputs | 1 |

| Options | Prod. no. |
|---|---|
| ○ white | **1008660** |

## LED DRIVER
10W | 500-700 mA PHASE

220-240 V ~50/60 Hz
L: 12.2 cm | W: 4.1 cm | H: 2.3 cm
Material: plastic (PC)

• Output current adjustable 500-700 mA

| | |
|---|---|
| Output voltage | 8-14 V |
| Output from | 4 W |
| Output up to | 9.8 W |
| Thermal protection | 110°C |
| Number of sec. outputs | 1 |

| Options | Prod. no. |
|---|---|
| ○ white | **1008661** |

## LED DRIVER
15W | 200-350 mA PHASE

220-240 V ~50/60 Hz
L: 12.2 cm | W: 4.1 cm | H: 2.3 cm
Material: plastic (PC)

• Output current adjustable 200-350 mA

| | |
|---|---|
| Output voltage | 12-42 V |
| Output from | 5.2 W |
| Output up to | 14.7 W |
| Number of sec. outputs | 1 |

| Options | Prod. no. |
|---|---|
| ○ white | **1008662** |

## LED DRIVER
20W | 350-500 mA PHASE

220-240 V ~50/60 Hz
L: 13.76 cm | W: 4.4 cm | H: 3 cm
Material: plastic (PC)

• Output current adjustable 300-500 mA

| | |
|---|---|
| Output voltage | 26-38 V |
| Output from | 9.1 W |
| Output up to | 19 W |
| Thermal protection | 110°C |
| Number of sec. outputs | 1 |

| Options | Prod. no. |
|---|---|
| ○ white | **1008663** |

## LED DRIVER
30W | 500-700 mA PHASE

220-240 V ~50/60 Hz
L: 13.76 cm | W: 4.4 cm | H: 3 cm
Material: plastic (PC)

• Output current adjustable 500-700 mA

| | |
|---|---|
| Output voltage | 26-42 V |
| Output from | 13 W |
| Output up to | 30 W |
| Thermal protection | 110°C |
| Number of sec. outputs | 1 |

| Options | Prod. no. |
|---|---|
| ○ white | **1008664** |

# LED DRIVER
## 40W | 700-1050 mA PHASE

IP20

220-240 V ~50/60 Hz
L: 17.23 cm | W: 4.4 cm | H: 3 cm
Material: plastic (PC)

• Output current adjustable 750-1050 mA

| | |
|---|---|
| Output voltage | 27-38 V |
| Output from | 26.6 W |
| Output up to | 39.9 W |
| Thermal protection | 110°C |
| Number of sec. outputs | 1 |

| Options | Prod. no. |
|---|---|
| ○ white | **1008665** |

# LED DRIVER
## 25W | 150-700 mA | DALI dimmable

DALI

Dali Touch IP20

220-240 V ~50/60 Hz
L: 11.9 cm | W: 5.2 cm | H: 2.25 cm
Material: polycarbonate (PC)

• Output current adjustable 150-700 mA

| | |
|---|---|
| Output voltage | 2-42 V |
| Output from | 0.3 W |
| Output up to | 25 W |
| Thermal protection | 110°C |
| Number of sec. outputs | 1 |

| Options | Prod. no. |
|---|---|
| ○ white | **1007229** |

# LED DRIVER
## 15W | 100-700 mA DALI

DALI

Dali Touch IP20

220-240 V ~50/60 Hz
L: 10.35 cm | W: 3 cm | H: 2.1 cm
Material: plastic (PC)

• Output current adjustable 100-700 mA

| | |
|---|---|
| Output voltage | 2.5-46 V |
| Output from | 0.25 W |
| Output up to | 14.7 W |
| Thermal protection | 110°C |
| Number of sec. outputs | 1 |

| Options | Prod. no. |
|---|---|
| ○ white | **1008666** |

# LED DRIVER
## 23W | 100-700 mA DALI

DALI

Dali Touch IP20

220-240 V ~50/60 Hz
L: 10.34 cm | W: 3 cm | H: 2.1 cm
Material: plastic (PC)

• Output current adjustable 100-700 mA

| | |
|---|---|
| Output voltage | 2.5-46 V |
| Output from | 0.25 W |
| Output up to | 23.1 W |
| Thermal protection | 110°C |
| Number of sec. outputs | 1 |

| Options | Prod. no. |
|---|---|
| ○ white | **1008667** |

# LED DRIVER
## 36W | 100-900 mA DALI

DALI

Dali Touch IP20

220-240 V ~50/60 Hz
L: 12.8 cm | W: 4.4 cm | H: 3 cm
Material: plastic (PC)

• Output current adjustable 100-900 mA

| | |
|---|---|
| Output voltage | 2.5-50 V |
| Output from | 0.37 W |
| Output up to | 36 W |
| Thermal protection | 110°C |
| Number of sec. outputs | 1 |

| Options | Prod. no. |
|---|---|
| ○ white | **1008668** |

# LED DRIVER
## 53W | 650-1400 mA DALI

DALI

Dali Touch IP20

220-240 V ~50/60 Hz
Material: plastic PC

• Output current adjustable 650-1400 mA

| | |
|---|---|
| Output voltage | 2.5-44 V |
| Output from | 1.62 W |
| Output up to | 53.2 W |
| Thermal protection | 110°C |
| Number of sec. outputs | 1 |

| Options | Prod. no. |
|---|---|
| ○ white | **1008669** |

## LED DRIVER
Strain relief standard

L: 3.4 cm | W: 3 cm | H: 2.1 cm
Material: plastic PC

- For DALI dimmable drivers: 1008666, 1008667, 1008668

| Options | Prod. no. |
|---|---|
| ○ white | **1008672** |

## LED DRIVER
Strain relief standard

L: 3.8 cm | W: 3.5 cm | H: 3 cm
Material: plastic PC

- For DALI dimmable drivers: 1008669

| Options | Prod. no. |
|---|---|
| ○ white | **1008674** |

## LED DRIVER
Strain relief through-wirable

L: 9.8 cm | W: 5.8 cm | H: 2.3 cm
Material: plastic PC

- For DALI dimmable drivers: 1008666, 1008667, 1008668

| Options | Prod. no. |
|---|---|
| ○ white | **1008673** |

## LED DRIVER
Strain relief standard

NEW

L: 3.4 cm | W: 3.6 cm | H: 2.3 cm
Material: plastic PC

- For DALI dimmable drivers: 1008666, 1008667, 1008668

| Options | Prod. no. |
|---|---|
| ○ white | **1008670** ● |

## LED DRIVER
Strain relief through-wirable

NEW

L: 10.6 cm | W: 5.6 cm | H: 2.1 cm
Material: plastic PC

- For DALI dimmable drivers: 1008666, 1008667, 1008668

| Options | Prod. no. |
|---|---|
| ○ white | **1008671** ● |

# CONTROLLER
## DALI, DT8, 5 CHANNEL

12-36 V
L: 17 cm | W: 5.34 cm | H: 2.8 cm
Material: polycarbonate (PC)

| | |
|---|---|
| Output voltage | 12-36 V |
| Output from | 60 W |
| Output up to | 180 W |
| Number of sec. outputs | 5 |

| Options | Prod. no. |
|---|---|
| ○ white | **1007997** |

# EMERGENCY LIGHT FEATURE
## DALI 2

Material: polycarbonate (PC)

| Options | Prod. no. |
|---|---|
| ○ white | **1007892** |

## FITU
Ceiling hook

IP20

Ø: 1.8 cm | L: 4.6 cm
Material: aluminium

| Options | Prod. no. |
|---|---|
| ● black | **132670** |
| ○ white | **132671** |

## FITU
Cable clamp

IP20

Ø: 1.4 cm | L: 3.1 cm
Material: aluminium

| Options | Prod. no. |
|---|---|
| ● black | **132680** |
| ○ white | **132681** |

## GLENOS®
Ceiling rosette

IP20

L: 8.5 cm | W: 8.5 cm | H: 2.7 cm
Material: aluminium

Max. current load 8.5 A

| Options | Prod. no. |
|---|---|
| ● black | **210060** |
| ○ white | **210061** |

## TEXTILE CABLE
10 m

IP20

Ø: 0.6 cm | L: 1000 cm
Material: polyvinyl chloride (PVC)/textile

Max. voltage 300 V

| Options | Prod. no. |
|---|---|
| ● black | **961270** |

## GU10 LED CONNECTION BOX
with base, max. 10 W

IP20

220-240V ~50/60 Hz
L: 3.8 cm | W: 3.1 cm | H: 1.7 cm
Material: plastic

| Options | Prod. no. |
|---|---|
| ● black | **1007283** |

## CABLE
3-pin, 3 x 0,75 mmA², 10 m

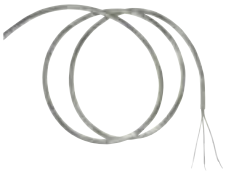

L: 1000 cm

Max. voltage 300 V

| Options | Prod. no. |
|---|---|
| | **961250** |

## GU10 fitting

IP20

220-240 V ~50/60 Hz
Ø: 2.8 cm | H: 1.6 cm
Material: ceramic

| Options | Prod. no. |
|---|---|
| ○ white | **955135** |

## CONNECTION BOX
IP68, 3-pin

IP68

220-240V ~50/60 Hz
Ø: 2.7 cm | L: 11.5 cm
Material: polyamide (PA)

| | |
|---|---|
| Max. voltage | 450 V |
| Max. current load | 17.5 A |

| Options | Prod. no. |
|---|---|
| ● black | **228730** |

## CONNECTION BOX Y
IP68, 3-pin

IP68

220-240V ~50/60 Hz
L: 11 cm | W: 6.4 cm | H: 3 cm
Material: polyamide (PA)

| | |
|---|---|
| Max. voltage | 450 V |
| Max. current load | 17.5 A |

| Options | Prod. no. |
|---|---|
| ● black | **228726** |

## CONNECTION BOX
IP68, 5-pin

IP68

220-240V ~50/60 Hz
Ø: 3.2 cm | L: 13 cm
Material: polyamide (PA)

| | |
|---|---|
| Max. voltage | 450 V |
| Max. current load | 32 A |

| Options | Prod. no. |
|---|---|
| ● black | **228725** |

## CONNECTION BOX Y
5 poles, DALI

IP68

220-240V ~50/60 Hz
L: 18 cm | W: 6.3 cm | H: 3.3 cm
Material: polyamide 66 (PA)

| | |
|---|---|
| Max. voltage | 450 V |
| Max. current load | 32 A |

| Options | Prod. no. |
|---|---|
| ● black | **1006453** |

## REMOTE CONTROL
Zigbee, CCT/RGBW

CCT
RGB +W
ZIGBEE

IP20

L: 14 cm | w: 4.4 cm | H: 1.7 cm
Material: polycarbonate (PC)

- Battery operation

| Options | Prod. no. |
|---|---|
| ○ white | **1007827** |

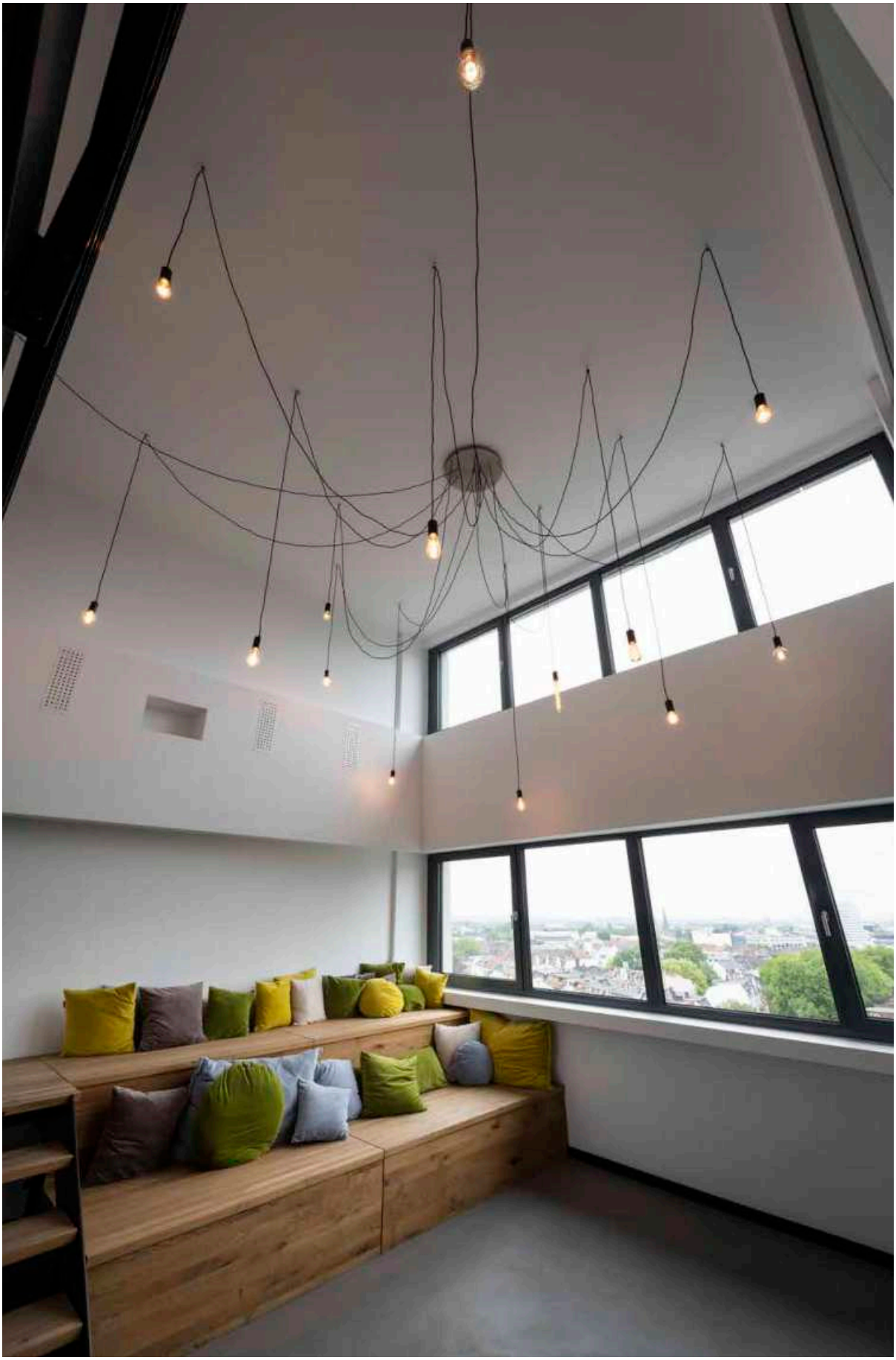

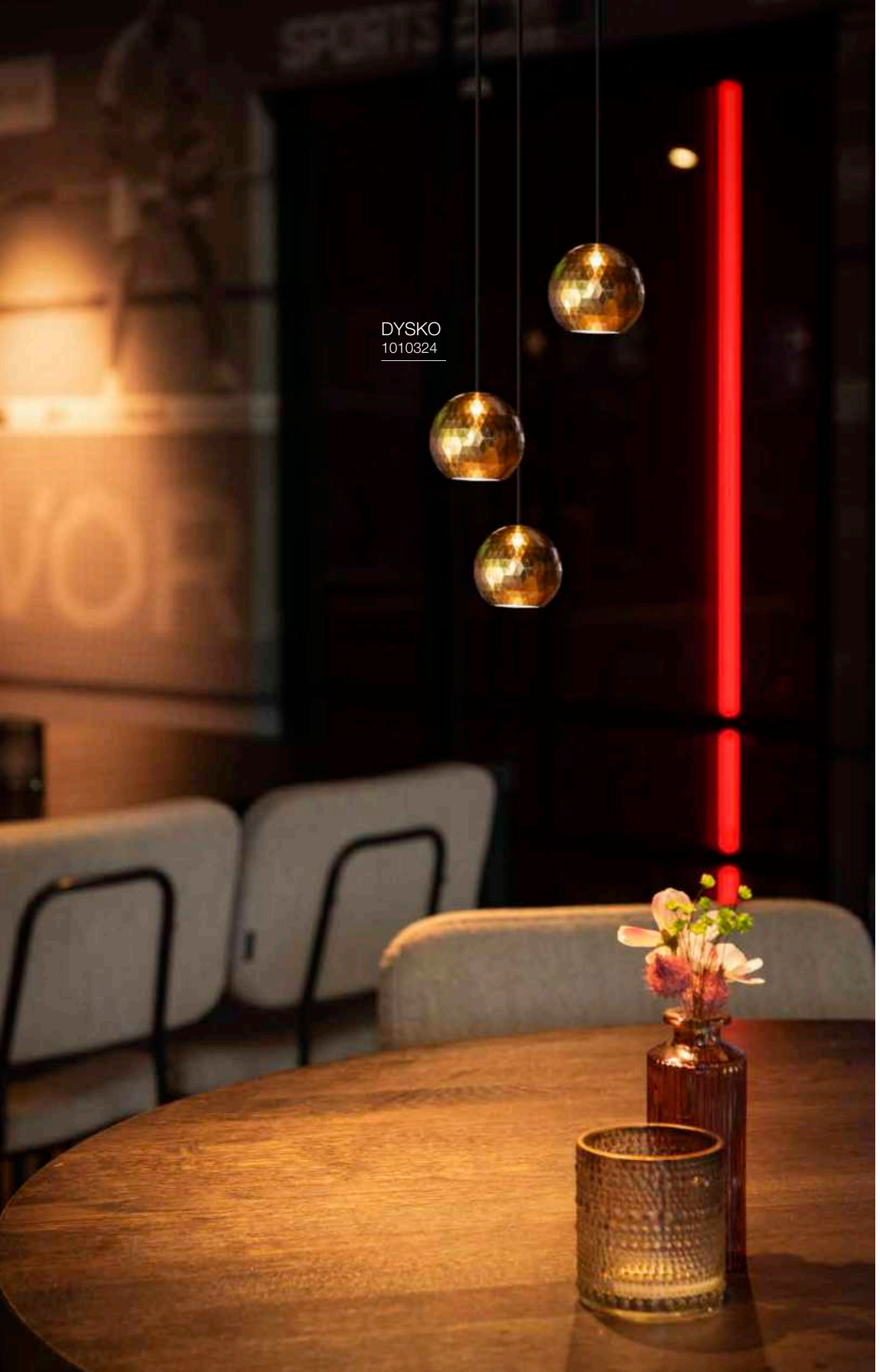
DYSKO
1010324

CONCRETE 35
1008838

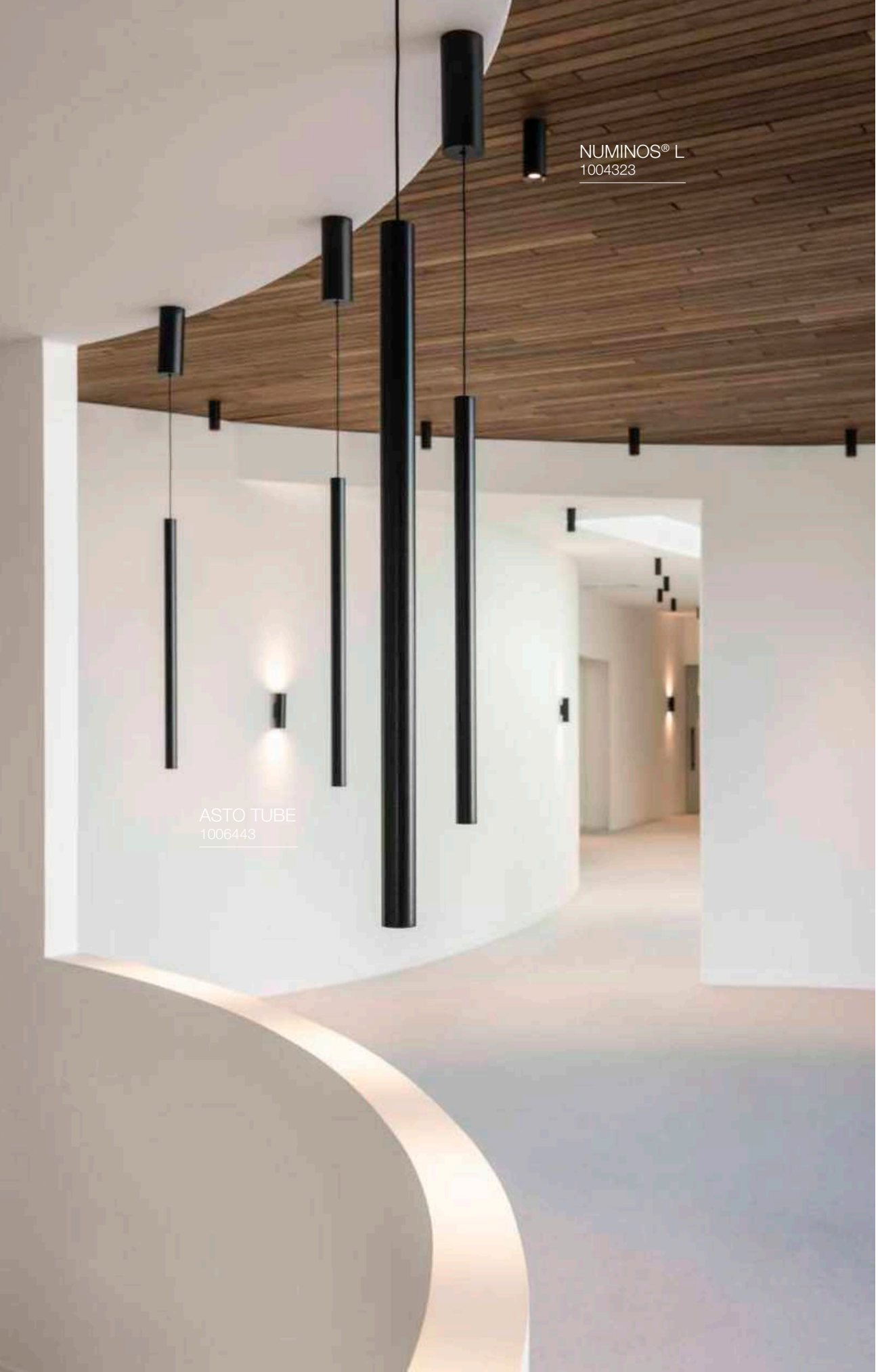
NUMINOS® L
1004323
ASTO TUBE
1006443

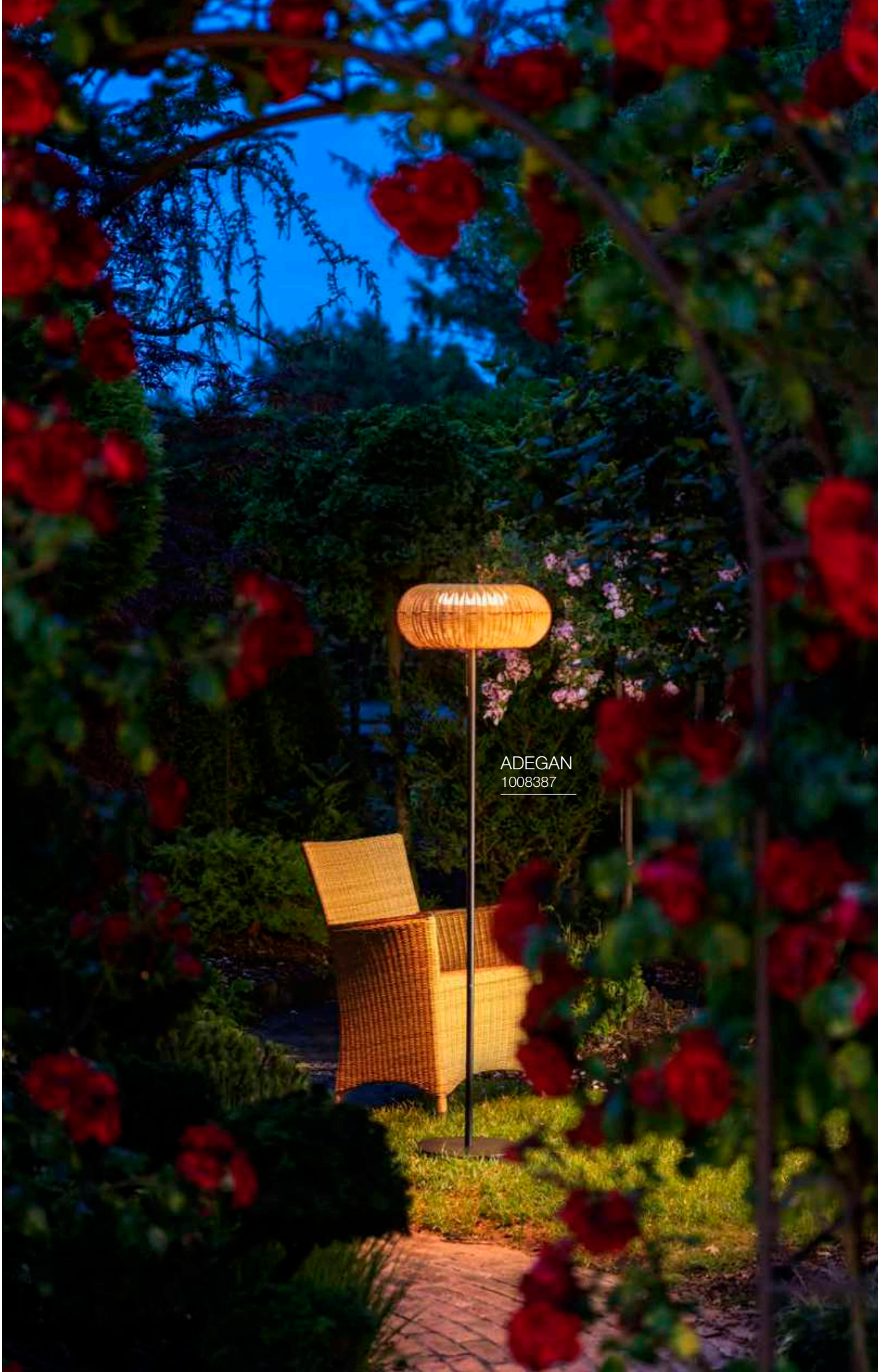
ADEGAN
1008387

LED
UNIVERSAL DOWNLIGHT | 15

LED
KADUX | 18–19

LED
KADUX | 21

SOCKET
KADUX | 22

SOCKET
KADUX | 22–23

LED
NUMINOS® | 24–33

LED
NUMINOS® MOVE | 34–43

LED
NUMINOS® GIMBLE | 44–53

NEW

LED
DYSKO | 61

NEW

LED
SOCKET
NEW TRIA® 68 | 62–67, 70–87

LED
NEW TRIA® UNIVERSAL | 68–69

SOCKET
NEW TRIA® | 90

SOCKET
NEW TRIA® | 91

NEW

LED
GLENOS® PRO | 91

LED
MEDO® | 92–95

LED
HORN MINI | 96

SOCKET
HORN | 97–98

SOCKET
HORN 1 | 98

SOCKET
HORN T | 99

LED
HORN MAGNA | 99



LED
SENSER | 101–103





LED
VERLUX | 105

LED
DL 126 | 105

SOCKET
PIKA | 106

LED
OCULUS | 107



LED
OCCULDAS | 109

LED
KARPO | 109

LED
GRIP! | 111

PLASTRA | 112

SOCKET
VARU | 113

SOCKET
DOLIX OUT | 114

KINI | 115



AKALO D83 | 115

FRAME BASIC | 116

FRAME CURVE | 117



NOTAPO | 119

DOWNUNDER PUR | 120

MOBALA | 121



WORO | 121

PATTA–I | 122–123

PATTA–I | 122–123

PATTA–F | 124–125


OUTDOOR RECESSED WALL LIGHTS


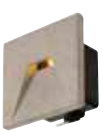

CONCRETO | 951

ADI | 952

DOWNUNDER OUT | 953

BRICK MESH | 955

BRICK | 955

SOCKET
BRICK DOWNUNDER | 957

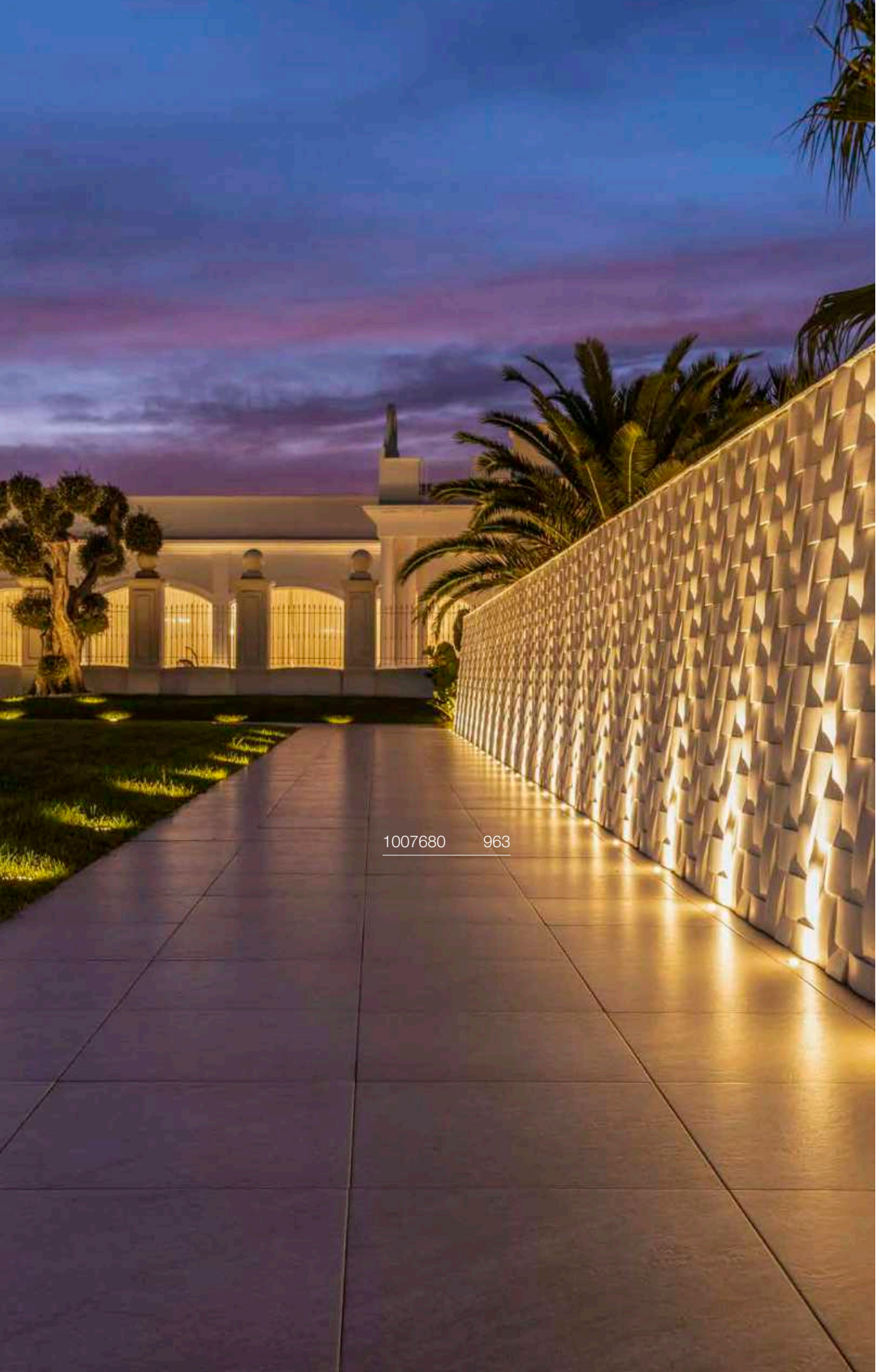

1007680 963

OUTDOOR RECESSED FLOOR LIGHTS

DASAR® | 961

NEW

DASAR® | 963–973

DASAR® FLAT | 975

DASAR® 255 | 975

DASAR® 920 | 977

DASAR® 115 | 979

DASAR® EXACT 116 | 981

DASAR® 215 | 983

DASAR® 215 | 983

DASAR® 370 | 983

NEW

TRAIL–LITE® 60 | 985

POWER TRAIL–LITE® | 987

SMALL PLOT | 989

BIG PLOT | 991

ROCCI | 993

ROCCI 200 | 995

SOLASTO | 997

SOCKET
SUN | 128, 129

SOCKET MIX match
VARYT | 131

LED
TRILEDO | 135

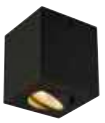

LED
TRILEDO | 135

SOCKET
TRILEDO | 137

SOCKET
TRILEDO | 137

LED
NUMINOS® | 138–144

LED SOCKET
GRIP! | 147–151

LED
OCULUS CL | 153

SOCKET
ENOLA® B | 154

LED
ENOLA® C | 154

ANELA | 155

SOCKET
ASTO TUBE | 157

LED
OCCULDAS | 158

SOCKET
ALTRA DICE | 159

SOCKET
ALTRA DICE | 159

SOCKET
KARDAMOD | 161

SOCKET MIX match
FENDA | 163

SOCKET
TENORA | 164

SOCKET
SOPRANA | 165

SOCKET
PLASTRA | 166

LED
PLASTRA | 167

SOCKET
PLASTRA 105 | 167

SOCKET
PLASTRA 104 | 167



LED
FERA 25 | 168–169



LED
DECONA | 171–177

LED
MARONA | 178

NEW

LED
GLENOS® PRO | 179



LED
PANEL 60 | 181

OUTDOOR CEILING LIGHTS

SOCKET

PHOTONI | 827

SOCKET

LED

CUBE | 828

LED

ESKINA FRAME | 829

ENOLA® OCULUS | 830

ENOLA® ROUND | 831

LED

ENOLA® SQUARE | 832

LED

SOCKET

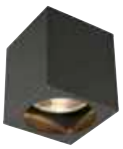

BIG THEO | 833

LED

OVALISK | 834

SOCKET

MOLAT | 835

SITRA | 836

ROX | 837

LED
QUIMERA | 187

SOCKET
MIX match
VARYT | 189

WUD | 191

SOCKET
SUN | 192–195

NEW
SOCKET
OLYPSO | 197

SOCKET
MAGICO | 199

LED
NUMINOS® | 200–207

LED
GRIP! S | 209

LED
MEDO® RING | 210–211

LED
MEDO® PRO | 212–219

LED
MEDO® | 220–221

NEW
LED
SOCKET
LALU® SET | 224–229

LED
ONE FLAT | 231

LED
ONE VERTICAL | 233

LED
ONE CUBE | 235

LED
ONE | 237–239

LED
ONE DOUBLE | 240

LED
ONE TRIPLE | 241

LED
ONE LINEAR | 243

SOCKET
PANTILO ROPE | 245

SOCKET
PANTILO OVAL | 247

SOCKET
PANTILO | 247

SOCKET
PANTILO CONVEX | 248–249

SOCKET
LIGHT EYE® | 251

SOCKET
ASTO TUBE | 253

NEW
LED
GLENOS® PRO | 255

LED
WORKLIGHT | 257

LED
WORKLIGHT PRO | 257

LED
PANEL 60 | 259

LED
GLENOS® | 261

LED
Q–LINE® | 263

LED
GRIP! FLAT | 265

LED
OCULUS | 266–267

NEW
SOCKET
MIX match
FITU | 269

SOCKET MIX match

FENDA | 272–273



LED

HELIA | 276–277

SOCKET

ENOLA® B | 279



SOCKET

ENOLA® | 279

LED

ANELA | 279

SOCKET

PARA CONE | 281

SOCKET

PHELIA | 283

SOCKET

FORCHINI | 284–285



SOCKET

ROTOBALL | 287

SOCKET

PARA DOME | 288

SOCKET

PARA 380 | 289


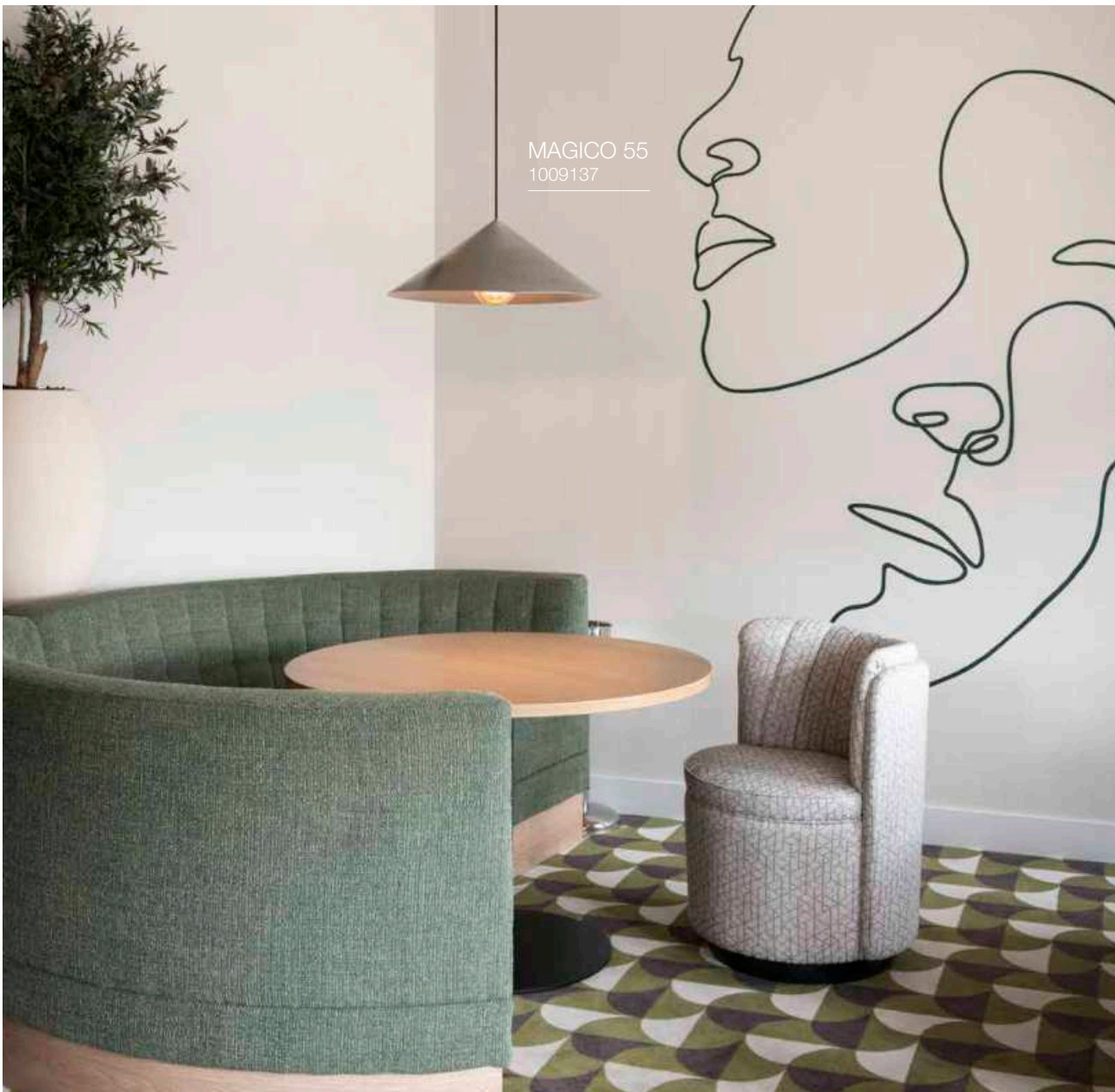

QUIMERA | 295

LYGANT | 297

NEW

SUN MIRROR | 299

NEW

MIX match

VARYT | 301

NEW

SUN | 302–305

NEW

DYSKO | 306–307

NUMINOS® | 308–315



MEDO® PRO | 316–323

MEDO® | 234–325

ONE | 326–327

ONE LINEAR | 328–329

ONE | 331



TRUKKO | 332



TRUKKO | 332–333

TRUKKO | 333

SEDO | 334

ARLINA | 335

WL 106 | 336

MIBO UP/DOWN | 337

MAGANDA | 337

DORISA | 339

GLENOS® 60 | 339



Q–LINE® | 340



L–LINE | 341

PANTILO ROPE | 345

ASTO TUBE | 347

MIX match

MANA | 349–351

OCULUS | 353

PLASTRA | 354

PLASTRA | 355

PLASTRA | 355

PLASTRA | 357

SOCKET
PLASTRA | 357

SOCKET
PLASTRA 101 | 359


SOCKET
PLASTRA | 359


SOCKET
PLASTRA 104 | 359

NEW
SOCKET
WUD WL | 361

LED
LOGS IN | 362

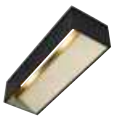
LED
LOGS IN L | 363

LED
QUAD FRAME | 365


LED
SOCKET
WL 149 | 367

LED
SHELL 30 | 367

LED
ASSO 300 | 368–369

SOCKET
OSSA | 369

LED
CARISO | 370


LED
CHROMBO | 371

LED
DIRETO 60 | 373

SOCKET
DENA 30 | 373


SOCKET
BASKET | 373

FITU | 375

SOCKET
THEO UP/DOWN | 375

SOCKET
SOLID CUBE | 375

SOCKET
ENOLA® B | 377

SOCKET
FENDA | 378

LED
SOCKET
KENKUA SPOT | 379

LED
SOCKET
COUPA | 379

LED
KARPO MAGN | 380

LED
KARPO GOOSE | 380

LED
KARPO 30 | 381

LED
KARPO | 381

LED
SOMNILA SPOT | 382–383

LED
SOMNILA FLEX | 383

LED
SOCKET
DIO FLEX PLATE | 385

SOCKET
DISPLAY ADL 50 | 385

SOCKET
PHELIA | 386

LED
MERADO FLOOD | 386

LED
KARPO 30 | 387

SOCKET
PURI 2.0 TUBE | 388–389

SOCKET
PURI 2.0 CONE | 390–391

SOCKET
PURI 2.0 DOME | 392–393

SOCKET
PURI | 397

LED
NOBLO® | 399–401

NEW

LED
KALU 2.0 | 403

LED
KALU 2.0 | 403

NEW

SOCKET
PANTILO ROPE | 405

LED
CYFT | 406–409

NEW

SOCKET
ASTO TUBE | 411

SOCKET
ASTO TUBE | 411

SOCKET
KALU | 413

NEW

LED
GRIP! FLAT | 415

SOCKET
ENOLA® B | 417

SOCKET
ALTRA DICE | 418

SOCKET
SPOT 79 | 419

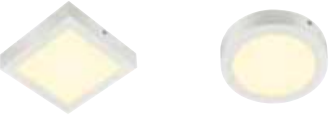

LED
SENSER | 421–423

SOCKET
MELAN | 424



LED
SIMA | 425



LED
LIPSY® | 426–429

LED
BATTEN | 431

LED
SIGHT 115 | 431

OUTDOOR WALL AND CEILING LIGHTS

R–CUBE | 843

S–CUBE | 843

PHOTONI | 844

MODELA | 845

LID I | 846

LID I | 846

LID II | 847

Q–RING | 848

I–RING | 849

D–RING | 849–850

OVAL | 851

CONCRETO | 852

RASTERLYS | 853

T–TUBE | 854–855

S–TUBE | 857

FLATT II | 858–859

FLATT | 860–861

THEO | 863–864

BIG THEO | 863–865

THEO PRO | 867–871

HELIA PRO | 873–877

SITRA | 879–881

SITRA CUBE | 881

BIG QUAD | 883

QUAD | 884

RUSTY® UP/DOWN | 885

RUSTY® UP/DOWN | 885

ENOLA® OCULUS | 887

ENOLA® ROUND | 889–891

ENOLA® SQUARE | 893–894

GRAFIT | 898–899

SQUARE | 900

QUADRULO | 901–903

MERIDIAN BOX | 904–905

MERIDIAN | 904

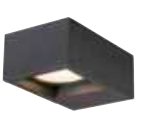
ESKINA FRAME | 907

LED
ESKINA FRAME | 907

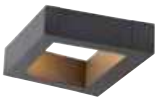

LED
BOOKAT | 908

LED
TAHA II | 908

LED
OVALISK | 909

LED
PEMA® | 910

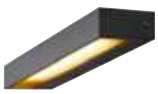

LED
SOCKET
PEMA® | 911

SOCKET
ASTINA | 912

SOCKET
ASTINA STEEL | 912

LED
ANGOLUX | 913

LED
VILUA | 915

LED
VILUA | 915

SOCKET
MYRA UP/DOWN | 916

SOCKET
SITRA | 917

SOCKET
ROX | 919

LED
DELWA | 919

SOCKET
WALLYX | 920

LED
DOWNUNDER OUT | 921

LED
ABRIDOR | 923–925

ORDI II | 926

ORDI | 927

LED
SOCKET
BOX–L | 929

SOCKET
BOX | 929

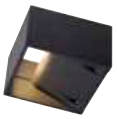

LED
LOGS | 931

LED
OUT–BEAM UP/
FLOOD DOWN | 931

LED
L–LINE OUT | 931

SOCKET
PHOTONIA | 933

SOCKET
MOLAT | 933

SOCKET
GLOO PURE | 933

SOCKET
F–POL | 934

LED
IPERI | 934

SOCKET
QUADRASYL | 935

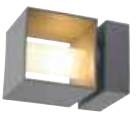

SOCKET
SQUARE TURN | 935

LED
TODAY PRO | 936

LED
ESKINA D | 937

SOCKET
MYRA DISPLAY | 937

SOCKET
MYRA | 937

LED
LED SPOT | 939

SOCKET
NAUTILUS | 939

SOCKET

MYRA | 939

LED

ESKINA SPOT | 941

SOCKET

SITRA 360 | 942

SOCKET

THEO BRACKET | 942

LED

HELIA | 943

LED

AINOS | 944–945

LED

RUBA | 946

LED

TERANG 200 | 946

SOCKET

BULAN | 947

SOCKET

BULAN GRID | 947

ENOLA® ROUND L
1003442

BIG THEO
234515

QUIMERA
1008038

INDOOR TABLE AND FLOOR LAMPS

SOCKET

WUD TL | 435

SOCKET

VARYT | 436–437

LED

QUIMERA | 439

LED

ONE STRAIGHT | 441

LED

ONE BOW | 441

LED

VINOLINA ONE | 443

LED

VINOLINA | 443

LED

VINOLINA TWO | 445

LED

TAHA | 447

SOCKET

SUN | 449

SOCKET

TINY SUN | 451

SOCKET

PANTILO | 453–455

SOCKET

PANTILO | 453

SOCKET

PANTILO ROPE | 454–455

SOCKET

FENDA | 457–459



LED

KARPO | 460

SOCKET

PHELIA | 461

LED

WORKLIGHT EASY | 463

LED

WORKLIGHT PRO | 463

LED

WORKLIGHT | 465

GRID SUN | 691

GRID CUBE | 691

ADEGAN | 693

VINOLINA ONE | 695

VINOLINA | 695

VINOLINA TWO | 697

TAHA | 699

TUBE 32 | 701

S–TUBE 75 | 701

T–TUBE 70 | 702–703

PHOTONI CYL | 705

PHOTONI | 705

S–CUBE | 708

R–CUBE | 709

I–RING 65 | 710

LID I | 711

NEW
QUAD PRO | 713

M–POL | 714–723

NEW
CONCRETE | 726–727

CONCRETO | 729

RASTERLYS 70 | 731

NEW
FLATT II | 733

FLATT | 734–735

ESKINA FRAME | 737–739

LOGS | 741


GRAFIT | 743

GRAFIT | 744

QUADRULO | 747

RUSTY® SLOT | 748–749

RUSTY® PATHLIGHT | 750–751

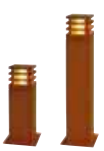
RUSTY® | 752–753

RUSTY® CONE | 755

RUSTY® | 756

ARROCK GRANITE | 757

ARROCK ARC | 758

ARROCK STONE | 759

ARROCK SLOT | 759

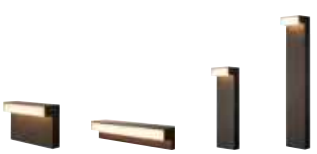
L–LINE OUT | 760–761

LED
TAHA II | 763

LED
OVALISK | 765

SOCKET
GLOO PURE | 767

SOCKET
ROTOBALL | 769

SOCKET
PHOTONIA | 771

SOCKET
OTOS GLAS | 771

SOCKET
CUBIX | 772

SOCKET
CONE | 772

SOCKET
MOLAT | 773

SOCKET
LISENNE | 774–775

SOCKET
ALPA MUSHROOM | 777

SOCKET
ALPA CONE | 777

LED
APONI | 778

LED
TRUST | 779

SOCKET
BIG NAILS | 780

SOCKET
ROX ACRYL | 781

SOCKET
VAP SLIM | 783

SOCKET
C–POL 90 | 784

SOCKET
F–POL 85 | 784

SOCKET
SQUARE | 785

LED
SLOTS | 787

LED
H–POL | 788–789

LED
SLOTBOX | 791

LED
ORDI II | 793

LED
ABRIDOR HYBRID | 794

LED
ABRIDOR | 795

LED
IPERI 50 | 796

SOCKET
QUADRASYL 75 | 797

LED
QUAD | 798

LED
BOOKAT | 798

SOCKET
MYRA SPOT | 799

SOCKET
SITRA 360 | 799

SOCKET
THEO PATHLIGHT 73 | 801

SYNA GARDEN
1007147

OUTDOOR SPOTLIGHTS

SYNA WIDE | 804

SYNA SHADE | 805

SYNA PLANT | 807

SYNA GARDEN | 807

SYNA | 807

GALEN 60 | 808

GALEN 120 | 808

GALEN PRO | 809

HELIA SPOT | 810–811

FLAC BEAM | 811

SAMRINA | 811

NAUTILUS 10 | 812–813

BIG NAUTILUS | 813

NAUTILUS 10 | 814

NAUTILUS | 815

NAUTILUS 10 SPOT | 815

DASAR® PROJECTOR | 817

DASAR® 920 | 817

HELIA SLIM | 819

THEO BRACKET | 821

LED SPIKE | 821

SITRA 360 SPIKE | 823

DYSKO
1010336

## INDOOR 48 V SYSTEMS

KALU 2.0 | 480

LIGHT EYE® 2.0 | 481

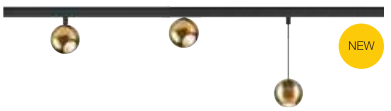

DYSKO | 483

GRIP! FLAT | 485

GRIP! FLAT | 485

NUMINOS® | 486–493


IN–LINE | 495–499

FIX–IT! | 501–505

GRIP! S | 506–509

LALU® SET | 510–511


## INDOOR LOW-VOLTAGE SYSTEMS

SOCKET
ASMARA | 520

SOCKET
TELESKOP | 520

SOCKET
COSMIC | 521

DURNO | 523

NOBLO® SPOT | 523

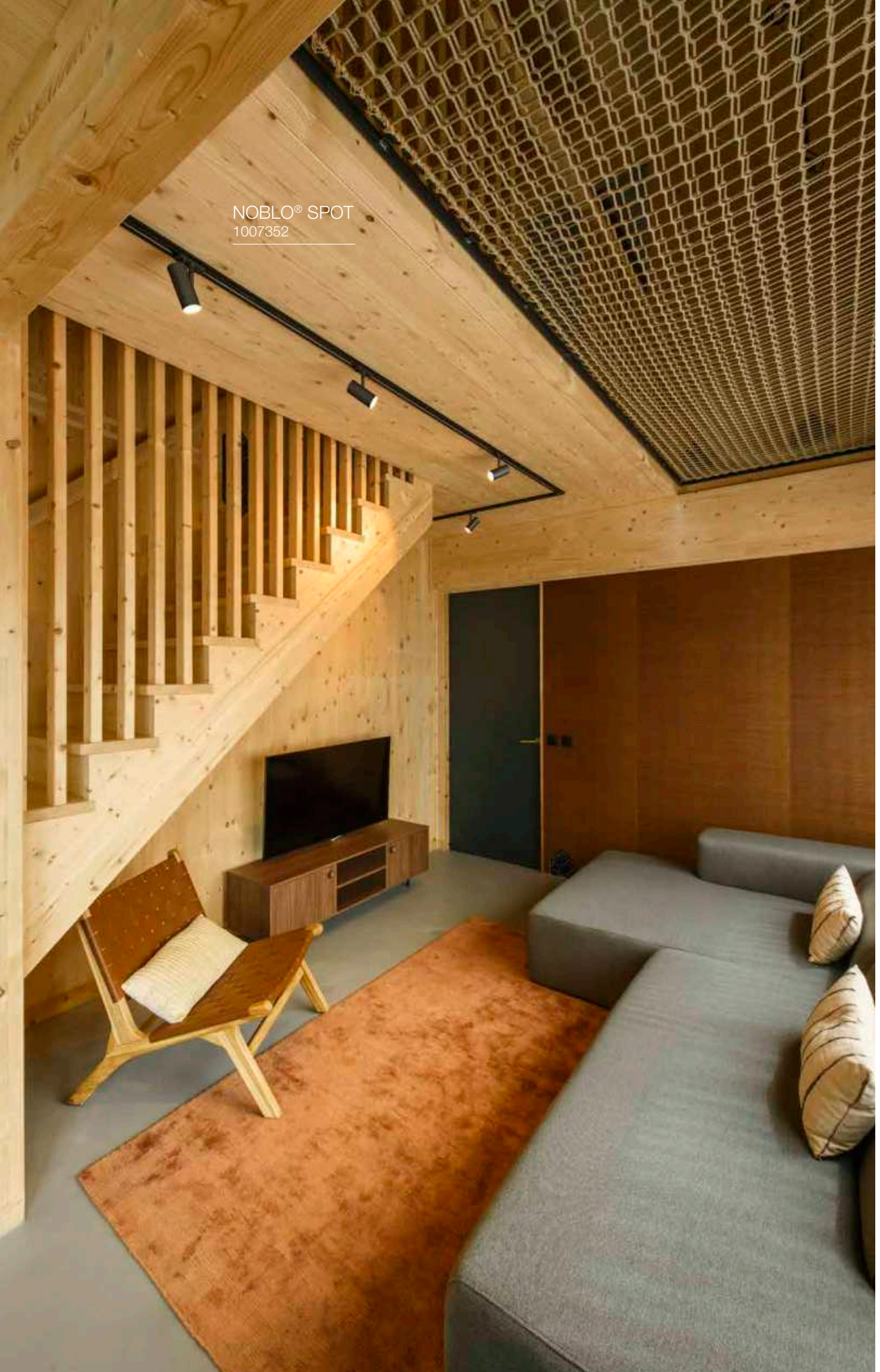
NOBLO® SPOT
1007352

INDOOR 1-PHASE SYSTEMS

LED
QUIMERA | 533

SOCKET
FORCHINI M 40 TRACK | 535

LED
LALU® SET | 537–539

SOCKET
PURI 2.0 TUBE | 541–543

SOCKET
PURI 2.0 CONE | 541–543

SOCKET
PURI 2.0 DOME | 541–543

SOCKET
PURI 2.0 | 544

SOCKET
PURI TRACK | 547

LED
GRIP! | 549–553

LED
DYSKO | 557

SOCKET
LIGHT EYE® | 558–561

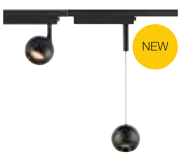

LIGHT EYE® 2.0 | 562–563

LED
KALU 2.0 | 565

SOCKET
KALU TRACK | 565

LED
GRIP! FLAT | 567

LED
NOBLO® SPOT | 568–569

SOCKET
ASTO TUBE | 570–571

SOCKET
PARA CONE GL | 573

SOCKET
PARA CONE 14 | 573

LED
HELIA 50 TRACK | 575

LED
PANEL TRACK | 575

LED

SOCKET
ENOLA® C TRACK | 576

SOCKET
ENOLA® B TRACK | 577

SOCKET
ENOLA® B | 577

SOCKET
BIMA | 579

SOCKET
EURO SPOT TRACK | 580

SOCKET
ALTRA DICE TRACK | 581

TRACKSPOT V
1007655

INDOOR 3-PHASE SYSTEMS

SOCKET
PURI 2.0 TUBE | 607

SOCKET
PURI 2.0 CONE | 607

SOCKET
PURI 2.0 DOME | 607

SOCKET
PURI TRACK | 613

SOCKET
GRIP! | 614–617

LED
NUMINOS® | 620–627

LED
NUMINOS® ZOOM M | 628

LED
UNIVERSAL TRACKSPOT | 631

LED
ONE 40 TRACK | 633

LED
NOBLO® SPOT | 635

LED
SIGHT EVO | 637–639

LED
SIGHT PANEL | 640



LED
SIGHT EASY | 641

LED
SIGHT TRACK | 642

LED
SIGHT MOVE | 643

SOCKET
PARA CONE 14 | 645

SOCKET
PARA CONE GL | 647

SOCKET
FORCHINI M 40 TRACK | 649

SOCKET
LIGHT EYE® | 650–651

SOCKET
EURO SPOT TRACK | 562

LED
EURO CUBE | 653

LED
KALU 2.0 | 655

SOCKET
KALU TRACK | 655

SOCKET
BIMA | 656

SOCKET
BIMA | 657

LED
HELIA 50 TRACK | 657

LED
ENOLA® C TRACK | 657

GRAZIA IP
FLEXSTRIP
1004737

PROFILES

GRAZIA 10
SURFACE-MOUNTED
PROFILE | 663

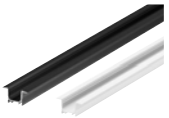

GRAZIA 10
RECESSED PROFILE |
663

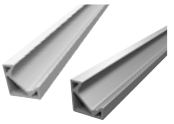

GRAZIA 10 EDGE | 666

GRAZIA 20
SURFACE-MOUNTED
PROFILE | 669

GRAZIA 20
RECESSED PROFILE |
669

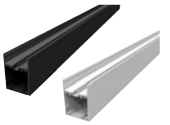

GRAZIA 60
SURFACE-MOUNTED
PROFILE | 673

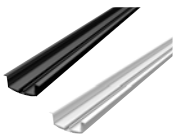

GRAZIA 60
RECESSED PROFILE |
673

GRAZIA 10
ACCESSORIES | 665

GRAZIA 10 EDGE
ACCESSORIES | 667

GRAZIA 20
ACCESSORIES |
670–671

GRAZIA 60
ACCESSORIES |
674–675


LED STRIPS

GRAZIA LED STRIP
VALUE ADDITIONAL
LIGHTING AND
ACCESSORIES | 676

GRAZIA LED STRIP
VALUE MAIN LIGHTING
AND ACCESSORIES |
677

GRAZIA LED STRIP
VALUE MAIN
LIGHTING + AND
ACCESSORIES | 678

GRAZIA LED STRIP
CORE MAIN LIGHTING
AND ACCESSORIES |
679

GRAZIA PRO MAX
FLEXSTRIP
AND ACCESSORIES |
680

GRAZIA PRO MAX
FLEXSTRIP
AND ACCESSORIES |
681

GRAZIA PRO
FLEXSTRIP
TUNABLE WHITE
AND ACCESSORIES |
682

GRAZIA PRO
FLEXSTRIP RGBW
AND ACCESSORIES |
683

GRAZIA IP
FLEXSTRIP | 684

GRAZIA IP FLEXSTRIP
TUNABLE WHITE
AND ACCESSORIES |
685

GRAZIA IP
FLEXSTRIP RGBW
AND ACCESSORIES |
685

MANA 40
1008205

NUMINOS®
ZOOM M
1004737

Please note: 7-digit product no. can be found from page 1061


**111000**
111262 116
111292 117
111382 91

**112000**
112221 105
112222 105
112225 105
112682 105
112692 105
112720 116
112721 116
112780 116, 117
112781 116, 117
112910 98
112911 98

**113000**
113140 97
113141 97
113150 97
113151 97
113160 98
113161 98
113170 99
113171 99
113262 116
113292 117
113540 90
113541 91
113550 90
113830 91
113840 91
113841 91
113930 135
113931 135
113940 135
113941 135

**114000**
114420 123
114421 123
114426 123
114430 123
114431 123
114436 123
114440 124
114441 124
114450 125
114451 125

**115000**
115510 22
115511 22
115520 22
115521 22
115530 22
115531 22
115540 23
115541 23
115550 23
115551 23

**117000**
117100 161
117101 161
117110 161
117111 161
117311 109
117321 158
117331 109
117351 158

**132000**
132020 419
132021 419
132024 419
132600 192, 193, 199, 271, 288
132601 192, 193, 199, 271
132605 271
132610 271
132611 271
132660 272
132661 272
132662 272
132670 271, 1021
132671 271, 1021
132680 271, 1021
132681 271, 1021
132690 269
132691 269
132835 772

**135000**
135250 212, 213, 214, 215, 216, 217
135251 212, 213, 214, 215, 216, 217
135254 316, 317, 318, 319, 320, 321

**138000**
138981 519, 1012
138982 519, 1012
138991 519, 1012
138992 519, 1012

**139000**
139024 516
139026 517
139030 516
139031 516
139050 517
139051 517
139070 520
139071 520
139072 520
139080 520
139081 520
139082 520
139090 521
139091 521
139092 521

**143000**
143010 527
143011 527
143012 527
143020 527
143021 527
143022 527
143030 528
143031 528
143032 528
143040 528
143041 528
143042 528
143050 529
143051 529
143052 529
143060 529
143061 529
143062 529
143070 529
143071 529
143072 529
143080 529
143081 529
143082 529
143090 529
143091 529
143092 529
143100 529
143101 529
143102 529
143110 529
143111 529
143112 529
143120 271, 528, 531
143121 271, 528, 531
143124 271, 528, 531
143130 529
143131 529
143132 529
143151 529
143152 529
143160 529
143161 529
143162 529
143169 529
143170 528, 531
143171 528, 531
143172 528, 531
143221 531
143230 531
143231 531
143241 531
143251 531
143261 531
143271 531
143281 531
143350 581
143351 581
143390 547
143391 547
143392 547
143430 579
143431 579
143432 579
143440 579
143441 579
143442 579
143540 565
143541 565
143544 565
143580 575
143581 575
143811 580
143941 576
143951 576
143960 577
143961 577

**145000**
145100 601
145102 601
145200 601
145202 601
145300 601
145302 601
145510 602
145514 602
145520 602
145524 602
145530 602

145534 602
145551 605
145560 603
145564 603
145580 603
145584 603
145590 603
145594 603
145600 603
145604 603
145630 603
145634 603
145640 603
145644 603
145660 602
145664 602
145670 603
145674 603
145680 603
145684 603
145690 603
145694 603
145700 603
145710 603
145714 603
145720 603
145724 603
145730 603
145734 603
145830 603
145834 603
145990 271, 603
145994 271, 603

**146000**
146010 461
146332 385
146682 385
146692 385

**147000**
147301 413
147306 413
147311 413
147316 413
147321 413
147326 413
147360 397
147361 397
147370 397
147371 397
147380 397
147381 397
147529 373

**148000**
148001 167
148002 167
148004 166
148005 167
148010 355
148012 359
148013 359
148016 359
148018 354
148019 357
148060 357
148070 112
148071 112
148091 357
148540 386

**149000**
149452 379
149471 367
149511 367
149762 333
149772 333

**151000**
151049 251, 561, 651
151271 368
151275 368
151282 337
151320 362
151321 362
151410 369
151411 369
151450 369
151451 369
151511 159
151531 159, 418
151591 373
151710 370
151711 370
151740 370
151741 370
151781 334
151786 334
151791 334
151796 334
151800 377
151801 377
151803 377
151810 154
151811 154
151830 417
151831 417
151840 154, 377, 417
151850 279
151851 279
151853 279
151950 120
151952 120
151960 120
151962 120

**152000**
152010 417
152011 417
152020 417
152021 417
152101 154
152230 657
152231 657
152232 657
152240 656
152241 656
152242 656
152330 387
152331 387
152340 381
152341 381
152360 276
152370 277
152380 109
152381 109
152430 657
152431 657
152610 655
152611 655
152750 653
152751 653
152780 653
152781 653
152960 657
152961 657

**153000**
153420 652
153421 652
153560 613
153561 613
153564 613
153850 652
153851 652

**155000**
155156 178
155236 424
155373 165
155490 459
155540 457
155550 163
155551 163
155570 273
155582 163, 273, 459
155583 163, 273, 459
155592 163, 273, 459
155780 457
155790 457

**156000**
156050 164
156051 164
156100 163, 273, 459
156111 163, 273, 459
156113 163, 273, 459
156122 163, 273, 459

**158000**
158400 276
158410 277

**161000**
161461 169

**165000**
165359 289
165390 287
165400 287
165410 287

**175000**
175010 589
175020 589
175030 589
175050 590
175060 591, 595
175070 591
175080 591, 595
175090 591
175100 591
175110 590
175120 590
175130 590
175140 590
175150 591
175160 591, 595
175180 591, 595
175190 591, 595
175200 591
175210 591, 595

**181000**
181530 519
181531 519
181532 519

**184000**
184290 288

**186000**
186300 519
186301 519
186302 519
186310 519
186311 519
186312 519
186330 519
186331 519
186332 519
186340 519
186341 519
186342 519
186350 519
186351 519
186352 519
186360 519
186361 519
186362 519
186640 519
186641 519
186642 519

**210000**
210060 288, 1021
210061 1021

**227000**
227195 920
227219 769
227220 769
227221 769
227410 813
227418 812
227462 985
227505 807
227600 993
227604 993
227680 997
227684 997
227922 779, 780

**228000**
228100 779
228110 779
228130 779
228332 987
228342 987
228412 975
228430 981
228434 981
228555 811
228560 811
228712 765, 777, 799
228722 765, 777
228725 1022
228726 1022
228730 1022
228752 777, 799
228753 710, 771
228754 741, 745
228771 912
228775 912
228776 912
228925 777
228935 777
228945 777

**229000**
229020 756
229021 756
229022 756
229062 957
229071 947
229072 947
229075 947
229081 947
229085 947
229090 815
229162 780
229172 780
229230 983
229234 983
229320 979
229324 979
229374 979
229381 975
229383 975
229410 749
229411 749
229420 753
229421 753
229422 750, 751, 752, 753, 757, 774, 775
229423 755
229430 755
229431 755
229432 755
229524 864
229525 864
229531 863
229532 863
229535 863
229551 833
229554 833
229555 833
229564 865
229565 865
229574 863
229575 863
229664 931
229665 931
229702 957
229740 813
229741 815
229931 946
229935 946
229961 944
229965 944
229971 945
229975 945

**230000**
230030 911
230034 911
230044 904
230045 904
230060 773, 783, 799
230061 783
230063 783
230066 783
230069 783
230085 905
230090 750
230355 917
230365 917
230435 772
230444 904
230445 904
230465 771
230655 905
230657 905

**231000**
231010 910
231012 910
231015 910
231035 814
231072 811
231205 899
231215 745
231225 745
231230 741, 745, 748, 749
231231 796
231233 758
231234 767, 781, 785
231235 759
231305 796
231315 934
231351 913
231355 913
231370 759
231371 759
231410 757
231411 757
231420 758
231440 759
231455 787
231457 787
231475 784
231505 799
231515 942
231525 823
231535 823
231541 836
231545 836
231585 934
231595 784
231815 787
231817 787
231960 808
231961 808

**232000**
232045 933
232075 771
232085 771
232101 931
232105 931
232115 741
232119 741
232125 741
232135 791
232145 791
232155 788
232165 788
232185 789
232195 788, 789
232285 935
232294 797
232295 797
232431 883
232435 883
232441 884
232445 884
232461 884

232465 884
232485 929
232491 929
232495 929
232497 929
232531 881, 882
232535 881, 882
232537 881, 882
232905 927
232915 927

**233000**
233095 937
233104 939
233105 939
233114 916
233115 916
233134 937
233135 937
233145 799
233165 799
233185 799
233214 916, 937, 939
233245 943
233255 943
233302 912
233427 752
233437 753
233447 748
233457 748
233500 977
233520 977
233540 983
233570 817
233571 817
233580 817
233582 817
233601 953
233605 953
233615 953
233621 953
233625 953
233635 952
233639 952
233650 955
233660 955

**234000**
234354 809
234505 864
234515 863
234525 865
234535 833

**900000**
900011 815, 817

**955000**
955135 1022

**961000**
961250 1021
961270 1021

**1000300**
1000327 375
1000329 375
1000330 375
1000332 837
1000334 919
1000335 935
1000336 900
1000339 837
1000340 919
1000342 919
1000343 785
1000344 785
1000345 785
1000346 785
1000398 773

**1000400**
1000423 367
1000449 779
1000458 663
1000459 663
1000461 663
1000462 663
1000464 663
1000465 663
1000466 665, 667
1000468 665, 667
1000469 665, 667
1000473 665
1000474 665
1000476 665
1000477 665
1000479 665
1000480 665
1000487 665
1000489 665
1000497 669
1000498 669

**1000500**
1000524 669
1000525 669
1000533 669
1000534 669
1000535 671
1000536 671
1000540 670
1000546 670
1000549 670
1000557 671
1000558 671
1000560 670
1000561 670
1000566 670
1000567 670
1000571 670
1000574 117
1000575 117
1000576 116
1000577 116
1000579 163, 273, 459
1000580 163, 273, 459

**1000600**
1000634 369
1000638 362
1000639 362
1000665 774
1000666 775
1000668 340
1000669 340
1000670 340
1000682 778
1000683 778

**1000700**
1000702 413
1000703 413
1000704 413
1000711 576
1000712 576
1000714 106
1000715 106
1000716 106
1000717 106
1000718 106
1000719 106
1000720 106
1000721 106
1000729 377
1000730 377
1000735 810
1000736 799, 810
1000773 273
1000777 339
1000780 339

**1000800**
1000807 155
1000809 155, 279
1000810 155, 279
1000811 155, 279
1000812 155, 279
1000813 279
1000820 933
1000821 773
1000822 773
1000823 835
1000833 115
1000880 936
1000881 936

**1000900**
1000910 375
1000911 375
1000914 96
1000915 96
1000917 96
1000926 263
1000927 263
1000929 263
1000930 263
1000932 263
1000933 263
1000935 263
1000936 263
1000957 163, 273, 459

**1001100**
1001165 114
1001166 114
1001167 114
1001168 114
1001169 114
1001171 114
1001172 114

**1001200**
1001254 991
1001255 991
1001262 991
1001263 991
1001264 115
1001272 378
1001273 378
1001274 378
1001275 378
1001276 378

1001286 431
1001287 431
1001299 341

**1001300**
1001300 341
1001303 341
1001304 341
1001309 263
1001310 263
1001375 589
1001376 589
1001377 589
1001378 590
1001379 590
1001380 591, 595
1001381 591
1001382 591, 595
1001383 591
1001384 591
1001385 590
1001386 590
1001387 590
1001388 590
1001389 591
1001390 591, 595
1001392 591, 595
1001393 591, 595
1001394 591
1001395 591, 595

**1001400**
1001400 261
1001403 261
1001406 261
1001409 261
1001460 460
1001461 460
1001463 460
1001468 386
1001472 386
1001488 781
1001489 781
1001490 781
1001494 781

**1001500**
1001510 601
1001511 601
1001512 601
1001513 602
1001514 602
1001515 602
1001516 603
1001517 602
1001518 603
1001519 603
1001520 603
1001521 603
1001522 603
1001523 603
1001524 603
1001525 603
1001526 603
1001527 603
1001528 603
1001529 603
1001530 603
1001531 605
1001532 605
1001533 605
1001534 605
1001536 605
1001537 605
1001538 605
1001539 605
1001542 271, 603
1001574 1001
1001575 1001

**1001800**
1001861 580

**1001900**
1001930 113
1001931 113
1001939 169
1001950 212, 213, 214, 215, 216, 217
1001951 316, 317, 318, 319, 320, 321
1001952 212, 213, 214, 215, 216, 217
1001962 815
1001963 815
1001964 813
1001965 813
1001969 913
1001970 913
1001999 767

**1002000**
1002000 767
1002001 767
1002002 933
1002003 135
1002004 137
1002005 137
1002006 137
1002008 135
1002010 137
1002011 137
1002012 137
1002013 137
1002015 137
1002020 426
1002021 426
1002022 426
1002023 413
1002024 413
1002025 413
1002029 397
1002030 397
1002032 879
1002033 879
1002034 879
1002035 929
1002069 911
1002070 911
1002075 427
1002076 428
1002077 428
1002098 122
1002099 122

**1002100**
1002100 122
1002101 122
1002102 122
1002110 577
1002111 577
1002113 577
1002118 385
1002140 381
1002151 527
1002152 527
1002153 527
1002163 192, 193, 271

**1002200**
1002201 821
1002203 821
1002216 159
1002218 1012
1002228 336
1002229 336
1002238 354
1002239 335
1002240 335
1002402 901

**1002400**
1002403 903
1002430 385
1002431 385

**1002500**
1002503 915
1002504 915
1002505 915
1002591 99
1002592 99
1002594 99
1002596 99

**1002600**
1002602 516
1002603 516
1002604 516
1002607 385
1002608 385
1002631 593
1002632 593
1002633 593
1002634 593
1002635 593
1002636 593
1002637 594
1002638 595
1002639 594
1002640 595
1002641 595, 599
1002642 595, 599
1002643 595
1002644 595
1002645 595
1002646 595
1002655 595
1002656 595
1002657 591, 595
1002658 591, 595
1002659 595, 599
1002660 595, 599
1002691 519, 1012
1002692 519, 1012
1002693 519, 1012
1002694 523
1002695 523
1002696 523
1002697 519
1002698 519
1002699 519

**1002700**
1002700 519
1002701 519
1002702 519
1002703 519
1002704 519

1002705 519

**1002800**
1002842 363
1002844 363
1002845 529, 591, 595, 603
1002853 887, 889, 891, 893, 894, 933
1002855 379
1002860 385
1002861 523
1002862 523
1002863 523
1002867 939
1002868 921
1002869 921
1002871 801
1002884 939

**1002900**
1002903 941
1002904 941
1002905 937
1002909 237
1002910 237
1002911 239
1002912 239
1002913 241
1002914 241
1002915 331
1002917 331
1002918 331
1002922 121
1002928 363
1002929 363
1002940 429
1002941 429
1002949 283
1002950 283
1002951 283
1002952 860
1002953 860
1002954 861
1002955 861
1002956 734
1002957 734
1002958 735
1002959 735
1002967 168
1002968 168
1002979 119
1002980 119
1002981 119
1002982 121
1002983 121
1002984 121
1002989 925
1002990 925
1002991 795
1002992 795

**1003000**
1003001 798
1003004 247
1003005 247
1003006 247
1003007 247
1003008 101
1003009 101
1003010 101
1003011 103
1003012 103
1003013 103
1003014 423
1003015 423
1003016 423
1003017 421
1003018 421
1003019 421

**1003100**
1003104 677, 679, 1014
1003105 678, 1014
1003106 682

**1003300**
1003316 371

**1003400**
1003416 893
1003417 893
1003418 894
1003419 894
1003420 832
1003421 832
1003422 889
1003423 889
1003424 891
1003425 891
1003426 831
1003427 831
1003437 893
1003438 894
1003440 889
1003441 891
1003442 831
1003443 248
1003444 249
1003447 808
1003448 808
1003449 945
1003450 945
1003451 945
1003452 945
1003453 911
1003454 911
1003455 382
1003456 383
1003457 382
1003458 383
1003459 383
1003460 383
1003467 365
1003468 365
1003479 830, 831, 832

**1003500**
1003506 339
1003507 339
1003508 339
1003535 761
1003536 760
1003537 761
1003538 761
1003539 931

**1004000**
1004074 620
1004098 308

**1004100**
1004122 138
1004146 200, 202
1004170 622
1004194 310

**1004200**
1004218 140
1004266 624
1004290 312

**1004300**
1004314 142
1004338 204
1004362 620
1004386 308

**1004400**
1004410 138
1004434 200, 202
1004458 622
1004482 310

**1004500**
1004506 140
1004554 624
1004578 312

**1004600**
1004602 142
1004626 204
1004649 939
1004650 885
1004651 885
1004652 821
1004653 942
1004660 350
1004661 350
1004662 350
1004663 350
1004666 153
1004667 153
1004668 107
1004669 107
1004670 353
1004671 353
1004672 266
1004673 266
1004674 271
1004675 271
1004677 834
1004678 909
1004679 909
1004680 765
1004681 765
1004682 375
1004684 591, 595
1004685 591, 595
1004686 643
1004687 643
1004688 643
1004689 643
1004690 643
1004691 643
1004692 643
1004693 643
1004694 101
1004695 101
1004696 101
1004697 103
1004698 103
1004699 103

**1004700**
1004700 423
1004701 423
1004702 423
1004705 421

1004706 380
1004720 680
1004721 680
1004722 681
1004723 681
1004725 682
1004726 685
1004727 683
1004730 332
1004731 332
1004732 355
1004734 684
1004735 684
1004736 684
1004737 685
1004740 373
1004741 373
1004744 271
1004745 271
1004747 907
1004748 907
1004749 737
1004750 737
1004751 737
1004757 811
1004759 237
1004760 237
1004761 237
1004762 237
1004763 239
1004764 239
1004765 240
1004766 240
1004767 240
1004768 240
1004772 633
1004773 273, 459
1004774 163, 273, 459
1004775 163, 273, 459
1004783 529
1004784 529
1004785 529
1004786 488, 492
1004787 488, 492
1004788 488, 492
1004789 488, 492

**1004800**
1004889 666
1004890 666
1004893 667
1004894 667
1004895 667
1004896 673
1004897 673
1004898 673
1004899 673

**1004900**
1004900 674
1004901 674
1004902 675
1004903 675
1004904 675
1004905 673
1004906 673
1004907 673
1004908 673
1004909 674
1004910 674
1004911 675
1004912 674
1004913 674
1004914 674
1004915 674
1004916 674
1004917 674
1004932 671
1004933 575
1004934 575
1004935 575
1004936 575
1004937 593
1004938 593
1004939 591, 595
1004940 591, 595
1004957 939
1004969 350
1004971 337

**1005000**
1005075 1002
1005076 1002
1005077 1002
1005078 1002
1005079 1002
1005080 1002
1005081 1002
1005082 1002
1005083 1002
1005087 425
1005088 425
1005089 946
1005090 946

**1005100**
1005125 883
1005126 883
1005148 879
1005149 879
1005150 879
1005151 881
1005153 881
1005154 881
1005155 881
1005156 881
1005157 881
1005177 237
1005178 240

**1005200**
1005201 901
1005202 903
1005205 895
1005206 895
1005207 895
1005214 288
1005215 288
1005216 288
1005217 288
1005218 288
1005248 121
1005262 895
1005263 895
1005265 1006
1005268 1007
1005269 1001
1005271 1001
1005272 1001
1005273 1002
1005274 1003
1005275 1003
1005276 1003
1005277 1003
1005278 833, 837, 863, 865, 983, 1003
1005279 1003
1005280 1003
1005281 1003
1005282 1003
1005283 1003
1005284 1001
1005285 1001
1005286 1000
1005287 1000
1005288 1000
1005289 1006
1005297 1003
1005298 1003
1005299 1003

**1005300**
1005302 1004
1005303 1004
1005305 1007
1005307 1006
1005310 1007
1005390 465
1005391 465
1005392 465
1005394 465
1005395 257
1005396 257
1005397 642
1005399 642

**1005400**
1005400 642
1005401 642
1005402 642
1005435 98
1005436 98
1005439 739
1005440 739
1005441 798
1005442 747
1005443 908
1005444 817
1005445 817

**1005600**
1005612 25, 35, 45, 486, 490
1005613 25, 35, 45, 486, 490
1005614 25, 35, 45, 486, 490
1005615 25, 35, 45, 486, 490
1005687 144

**1005700**
1005705 206
1005723 626
1005741 314
1005759 144
1005777 206
1005795 626

**1006000**
1006083 314

**1006100**
1006104 995
1006105 995
1006106 975
1006108 628
1006114 628
1006121 97
1006122 97
1006123 431

1006124 431
1006125 431
1006126 431
1006127 431
1006128 431
1006133 682, 685
1006134 685
1006136 58
1006138 58
1006140 58
1006142 58
1006144 58
1006146 58
1006148 58
1006150 58
1006152 58
1006154 58
1006155 573
1006156 573
1006157 647
1006158 647
1006159 647
1006160 647
1006161 380
1006162 380
1006167 138, 308, 620
1006168 140, 310, 622
1006169 142, 312, 624
1006170 144, 314, 626
1006171 989
1006172 989
1006173 989
1006174 989
1006175 989
1006176 989
1006178 898
1006179 898
1006180 743
1006181 743
1006182 743
1006183 899
1006184 745
1006185 243
1006188 243
1006189 243
1006190 243

**1006300**
1006307 353
1006308 353
1006314 907
1006316 829
1006319 349
1006321 1002
1006327 830
1006328 887
1006329 887
1006336 1014
1006343 465
1006344 465
1006345 257
1006346 751
1006347 751
1006348 1024
1006350 441
1006351 441
1006352 441
1006353 441
1006354 441
1006355 441
1006377 271
1006378 271
1006379 723
1006380 723
1006381 723
1006382 722, 723
1006383 716
1006384 719
1006385 718
1006386 721
1006387 717
1006388 720
1006389 717
1006390 719
1006391 718
1006392 721
1006393 717
1006394 720
1006395 247
1006396 247
1006397 247
1006398 247
1006399 247

**1006400**
1006400 247
1006402 247
1006403 247
1006404 852
1006405 852
1006406 951
1006407 951
1006408 729
1006409 729
1006410 288
1006423 411
1006424 411
1006425 411
1006426 411
1006427 411
1006428 411
1006429 411
1006430 411
1006431 253
1006433 253
1006434 253
1006435 253
1006436 253
1006437 253
1006438 253
1006439 157
1006440 157
1006441 347
1006442 347
1006443 347
1006444 347
1006445 570
1006446 570
1006449 157, 253, 347, 411, 571
1006450 157, 253, 347, 411, 571
1006451 157, 253, 347, 411, 571
1006452 1012
1006453 1022

**1006500**
1006511 597
1006512 597
1006513 597
1006514 597
1006515 597
1006516 597
1006517 597
1006518 597
1006519 599
1006520 599
1006521 599
1006522 599
1006523 599
1006524 599
1006525 599
1006526 599
1006527 599
1006528 599
1006529 599
1006530 599
1006531 599
1006532 599
1006533 599
1006534 599
1006535 599
1006536 599
1006537 599
1006538 599
1006539 599
1006540 599
1006541 469
1006542 469
1006543 469
1006544 469
1006545 469
1006546 469
1006547 469
1006548 469
1006549 473
1006550 473
1006551 473
1006552 473
1006553 473
1006554 473
1006555 473
1006556 473
1006557 477
1006558 477
1006559 477
1006560 477
1006561 477
1006562 477
1006563 477
1006564 477
1006565 470, 474, 478
1006566 470, 474, 478
1006567 470, 474, 478
1006568 470, 474, 478
1006569 471, 475, 479
1006570 471, 475, 479
1006571 470, 474, 478
1006572 470, 474, 478
1006573 471, 475, 479
1006574 471, 475, 479
1006575 470
1006576 470
1006577 470
1006578 470
1006579 470
1006580 470
1006581 474
1006582 474
1006583 474
1006584 474
1006585 474
1006586 474
1006587 478
1006588 478
1006589 478
1006590 478
1006591 478

1006592 478
1006593 471
1006594 471
1006595 475
1006596 475
1006597 479
1006598 479
1006599 471, 475, 479

**1006600**
1006600 471, 475, 479
1006601 471, 475, 479
1006602 471, 475, 475
1006603 471, 475, 479
1006604 471, 475, 479
1006605 471, 475, 479
1006606 471, 475, 479
1006607 471, 475, 479
1006608 471, 475, 479
1006609 471, 475
1006610 479
1006611 471
1006612 471
1006613 471, 475, 479
1006614 471, 475, 479
1006615 495
1006616 495
1006617 495
1006618 495
1006619 495
1006620 495
1006621 497
1006622 497
1006623 497
1006624 497
1006625 497
1006626 497
1006627 495
1006628 495
1006629 495
1006630 495
1006631 495
1006632 495
1006633 497
1006634 497
1006635 497
1006636 497
1006637 497
1006638 497
1006639 499
1006640 499
1006641 499
1006642 499
1006643 499
1006644 499
1006645 499
1006646 499
1006647 499
1006648 499
1006649 499
1006650 499
1006651 486

**1006700**
1006705 488
1006759 490
1006813 492

**1007000**
1007091 15
1007092 15
1007093 15

**1007100**
1007142 851
1007143 851
1007144 851
1007145 851
1007146 807
1007147 807
1007184 15
1007185 15
1007186 15
1007188 475, 479
1007189 475, 479
1007190 157, 253, 347, 411, 571
1007191 15
1007194 15
1007195 961
1007196 961
1007197 961
1007198 961

**1007200**
1007200 333
1007201 332
1007202 333
1007207 901
1007225 1016
1007226 1016
1007227 1017
1007228 1016
1007229 1018
1007230 1002
1007231 1002
1007232 714
1007233 714
1007234 715
1007235 715
1007236 849
1007237 710
1007238 967, 970, 971
1007240 967, 970, 971
1007241 970
1007242 971
1007243 967
1007244 967
1007245 967, 969
1007250 1013
1007251 1014
1007252 1014
1007253 1014
1007254 1015
1007255 1015
1007256 1015
1007257 1015
1007281 847
1007282 847
1007283 1021
1007284 212, 316
1007285 212, 316
1007286 216, 320
1007287 216, 320
1007288 212, 316
1007289 212, 316
1007290 216, 320
1007291 216, 320
1007292 213, 317
1007293 213, 317
1007294 217, 321
1007295 217, 321
1007296 213, 317
1007297 213, 317
1007298 217, 321
1007299 217, 321

**1007300**
1007300 214, 318
1007301 214, 318
1007302 218, 322
1007303 218, 322
1007304 214, 318
1007305 214, 318
1007306 218, 322
1007307 218, 322
1007308 215, 319
1007309 215, 319
1007310 219, 323
1007311 219, 323
1007312 215, 319
1007313 215, 319
1007314 219, 323
1007315 219, 323
1007316 220, 324
1007317 220, 324
1007318 220, 324
1007319 220, 324
1007320 220, 324
1007321 220, 324
1007322 221, 325
1007323 221, 325
1007324 221, 325
1007325 221, 325
1007326 221, 325
1007327 221, 325
1007328 80
1007329 80
1007330 80
1007331 80
1007332 80
1007333 80
1007334 80
1007335 80
1007336 81
1007337 81
1007338 81
1007339 81
1007340 82
1007341 82
1007342 82
1007343 82
1007344 82
1007345 81
1007346 81
1007347 81
1007348 81
1007349 82
1007350 82
1007351 82
1007352 569
1007353 569
1007354 569
1007355 635
1007356 635
1007357 443, 695
1007358 443, 695
1007359 443, 695
1007360 443, 695
1007361 443, 695
1007362 443, 695
1007363 451
1007364 451
1007368 73
1007369 73
1007370 73
1007371 73
1007372 73
1007373 73

1007374 75
1007375 75
1007376 75
1007377 75
1007378 75
1007379 75
1007380 447, 699
1007381 79
1007382 79
1007383 79
1007384 79
1007385 63
1007386 63
1007387 63
1007388 63
1007389 63
1007390 63
1007391 63
1007392 63
1007393 63
1007394 63
1007395 63
1007396 63
1007397 63
1007398 63
1007399 63

**1007400**
1007400 63
1007401 65
1007402 65
1007403 65
1007404 65
1007405 65
1007406 65
1007407 65
1007408 65
1007409 85
1007410 85
1007411 85
1007412 85
1007421 79
1007422 79
1007423 67
1007424 67
1007425 67
1007426 67
1007427 67
1007428 67
1007429 67
1007430 67
1007431 79
1007432 79
1007433 69
1007434 69
1007435 69
1007436 69
1007437 69
1007438 69
1007439 69
1007440 69
1007441 69
1007442 69
1007443 85
1007444 85
1007445 85
1007446 85
1007447 85
1007448 85
1007449 82
1007450 82
1007451 81
1007452 85
1007453 81
1007454 85
1007455 1000
1007458 843
1007459 708
1007460 708
1007461 828
1007462 463
1007463 463
1007464 463
1007465 463
1007466 463
1007467 463
1007468 257
1007469 257
1007470 257
1007471 257
1007472 257
1007473 257
1007488 82
1007489 82

**1007500**
1007511 843
1007512 709
1007513 709
1007551 21
1007552 21
1007559 21
1007560 21
1007567 21
1007568 21
1007580 707
1007581 844
1007582 827
1007583 707
1007584 707
1007585 844
1007586 827
1007587 707
1007588 245
1007589 245
1007590 405
1007591 405
1007592 405
1007593 405
1007594 345
1007595 345
1007596 245
1007597 245
1007598 245
1007599 245

**1007600**
1007608 407
1007609 407
1007610 407
1007611 407
1007612 297
1007614 297
1007615 297
1007616 297
1007618 297
1007619 297
1007624 75
1007625 75
1007626 75
1007627 75
1007628 75
1007629 75
1007630 83
1007631 83
1007632 83
1007633 83
1007634 83
1007635 83
1007636 83
1007637 83
1007638 569
1007639 569
1007640 569
1007641 569
1007642 569
1007643 569
1007644 635
1007645 635
1007646 635
1007647 635
1007648 635
1007649 635
1007651 701
1007652 701
1007653 857
1007654 631
1007655 631
1007656 631
1007657 631
1007661 235
1007662 235
1007663 235
1007664 235
1007665 235
1007666 235
1007667 846
1007668 846
1007669 711
1007670 711
1007671 235
1007672 235
1007673 568
1007674 568
1007680 963
1007681 963
1007682 963, 964, 965
1007684 963, 964, 965
1007685 963, 964, 965
1007692 445, 697
1007693 445, 697
1007694 445, 697
1007695 445, 697
1007696 445, 697
1007697 445, 697
1007698 445, 697

**1007700**
1007701 231
1007702 231
1007703 231
1007746 235, 239

**1007800**
1007806 845
1007807 845
1007808 845
1007809 845
1007810 964
1007811 965
1007816 594
1007817 594
1007818 594
1007819 594
1007820 594
1007821 594

1007827 1022
1007855 231
1007856 231
1007857 231
1007858 131, 189, 301, 437
1007859 131, 189, 301, 437
1007860 131, 189, 301, 437
1007868 819
1007869 819
1007874 471, 475, 479
1007875 471, 475, 479
1007876 249
1007877 249
1007878 249
1007879 248
1007880 248
1007881 248
1007891 235, 239
1007892 1020

**1007900**
1007911 849
1007912 849
1007913 850
1007914 850
1007916 848
1007917 848
1007918 848
1007919 848
1007926 529
1007927 529
1007928 529
1007997 1020

**1008000**
1008000 991
1008001 991
1008002 233
1008003 233
1008004 233
1008005 87
1008006 87
1008007 87
1008008 87
1008009 87
1008010 854
1008011 854
1008012 855
1008013 855
1008014 702
1008015 702
1008016 703
1008017 703
1008023 131, 189, 301, 437
1008024 406
1008025 407
1008026 407
1008029 445, 697
1008032 187
1008033 187
1008034 187
1008035 295
1008036 295
1008037 295
1008038 439
1008039 439
1008040 439
1008041 533
1008042 533
1008043 533
1008045 191
1008047 191
1008052 573
1008053 573
1008054 573
1008055 645
1008056 645
1008057 645
1008058 573
1008059 573
1008060 573
1008061 645
1008062 645
1008063 645
1008065 15
1008067 15
1008068 15
1008069 15
1008070 15
1008071 371
1008081 329
1008082 329
1008083 329
1008084 328
1008085 328
1008086 328
1008095 15
1008096 15
1008097 15
1008098 15
1008099 131

**1008100**
1008100 131
1008101 131
1008102 131
1008103 131
1008104 301
1008105 301
1008106 301
1008107 301
1008108 301
1008109 436
1008110 436
1008111 436
1008112 436
1008113 436
1008114 189
1008115 189
1008116 189
1008117 189
1008118 189
1008119 131, 189, 301, 437
1008123 302
1008124 303
1008125 128
1008126 128
1008127 129
1008128 129
1008129 281
1008130 281
1008131 281
1008132 281
1008133 279
1008134 279
1008135 279
1008136 193
1008137 193
1008138 192
1008139 192
1008140 138, 308, 620
1008141 140, 310, 622
1008142 142, 312, 624
1008143 144, 314, 626
1008144 138, 308, 620
1008145 140, 310, 622
1008146 142, 312, 624
1008147 144, 314, 626
1008148 529
1008149 529
1008150 529
1008151 1004
1008152 1006
1008153 1003
1008154 1001
1008155 1005
1008156 1007
1008157 1007
1008158 1000
1008159 1004
1008160 1005
1008161 1005
1008162 1006
1008163 1005
1008164 1005
1008165 1005
1008168 561
1008169 561
1008170 650
1008171 650
1008172 251
1008173 251
1008174 561
1008175 561
1008176 651
1008177 651
1008178 251
1008179 251
1008180 558
1008181 558
1008182 559
1008183 559
1008184 651
1008185 651
1008186 251, 561, 651
1008187 251, 561, 651
1008188 251, 561, 651
1008189 251, 561, 651
1008190 251, 561, 651
1008191 251, 561, 651
1008192 251, 561, 651
1008193 705
1008194 705
1008195 705
1008196 705
1008197 844
1008198 844
1008199 827

**1008200**
1008200 827
1008201 351
1008202 351
1008203 351
1008204 351
1008205 351
1008206 351
1008213 395, 545, 611
1008214 395, 545, 611
1008215 395, 545, 611
1008216 395, 545, 611
1008217 395, 545, 611
1008218 395, 545, 611
1008219 395, 545, 611
1008220 395, 545, 611
1008221 395, 545, 611

1008222 395, 545, 611
1008223 395, 545, 611
1008224 395, 545, 611
1008225 395, 545, 611
1008226 395, 545, 611
1008227 395, 545, 611
1008242 541
1008243 541
1008244 541
1008245 541
1008246 541
1008247 541
1008248 541
1008249 541
1008250 541
1008251 541
1008252 541
1008253 541
1008254 543
1008255 543
1008256 543
1008257 543
1008258 543
1008259 543
1008260 543
1008261 543
1008262 543
1008263 543
1008264 543
1008265 543
1008266 607
1008267 607
1008268 607
1008269 607
1008270 607
1008271 607
1008272 607
1008273 607
1008274 607
1008275 609
1008276 609
1008277 609
1008278 609
1008279 609
1008280 609
1008281 609
1008282 609
1008283 609
1008284 389
1008285 389
1008286 389
1008287 389
1008288 391
1008289 391
1008290 391
1008291 391
1008292 393
1008293 393
1008294 393
1008295 393
1008296 389
1008297 389
1008298 389
1008299 389

**1008300**

1008300 391
1008301 391
1008302 391
1008303 391
1008304 393
1008305 393
1008306 393
1008307 393
1008308 389
1008309 389
1008310 389
1008311 389
1008312 391
1008313 391
1008314 391
1008315 391
1008316 393
1008317 393
1008318 393
1008319 393
1008320 389
1008321 389
1008322 389
1008323 389
1008324 391
1008325 391
1008326 391
1008327 391
1008328 393
1008329 393
1008330 393
1008331 393
1008332 389
1008333 389
1008334 389
1008335 389
1008336 391
1008337 391
1008338 391
1008339 391
1008340 393
1008341 393
1008342 393
1008343 393
1008344 389
1008345 389
1008346 389
1008347 389
1008348 391
1008349 391
1008350 391
1008351 391
1008352 393
1008353 393
1008354 393
1008355 393
1008361 388
1008362 388
1008363 388
1008364 388
1008365 390
1008366 390
1008367 390
1008368 390
1008369 392
1008370 392
1008371 392
1008372 392
1008374 1006
1008375 1001
1008376 395, 545, 611
1008377 395, 545, 611
1008378 395, 545, 611
1008379 676
1008380 676
1008381 676
1008382 471, 475, 479
1008383 471, 475, 479
1008384 853
1008385 731
1008386 693
1008387 693
1008388 693
1008389 693
1008390 549
1008392 549
1008393 549
1008394 549
1008395 549
1008397 549
1008398 549
1008399 549

**1008400**

1008400 549
1008402 549
1008403 549
1008404 549
1008405 506
1008407 506
1008408 506
1008409 506
1008410 506
1008412 506
1008413 506
1008414 506
1008415 507
1008417 507
1008418 507
1008419 507
1008420 551
1008422 551
1008423 551
1008424 551
1008425 551
1008427 551
1008428 551
1008429 551
1008430 551
1008432 551
1008433 551
1008434 551
1008435 614
1008436 614
1008437 614
1008438 614
1008439 614
1008440 614
1008441 615
1008442 615
1008443 615
1008444 615
1008445 615
1008446 615
1008447 553
1008449 553
1008450 553
1008451 553
1008452 617
1008453 617
1008454 509
1008456 509
1008457 509
1008458 509
1008459 509
1008461 509
1008462 509
1008463 509
1008464 509
1008466 509

1008467 509
1008468 509
1008469 553
1008471 553
1008472 553
1008473 553
1008474 722
1008475 722
1008476 691
1008477 691
1008478 804
1008479 804
1008480 805
1008481 955
1008482 399, 401, 569, 635
1008483 399, 401, 569, 635
1008484 399, 401, 569, 635
1008485 399, 401, 569, 635
1008486 399, 401, 569, 635
1008487 399, 401, 569, 635
1008488 111, 147, 209, 506, 507, 509
1008489 111, 147, 209, 506, 507, 509
1008490 111, 147, 209, 506, 507, 509
1008491 111, 147, 209, 506, 507, 509
1008492 148, 149, 555, 614, 615, 617
1008493 148, 149, 555, 614, 615, 617
1008494 148, 149, 555, 614, 615, 617
1008495 148, 149, 555, 614, 615, 617
1008496 151, 555, 617
1008497 151, 555, 617
1008498 151, 555, 617
1008499 151, 555, 617

**1008500**
1008500 199
1008501 199
1008502 199
1008503 199
1008504 199
1008505 199
1008506 199
1008507 199
1008508 199
1008509 77
1008510 77
1008511 77
1008512 77
1008513 77
1008514 77
1008515 677
1008516 677
1008517 677
1008518 678
1008519 678
1008520 678
1008521 679
1008522 679
1008523 679
1008524 679
1008533 195
1008534 195
1008535 284
1008536 285
1008537 285
1008538 284
1008539 535
1008540 535
1008541 649
1008542 923
1008543 794
1008544 794
1008545 326
1008546 326
1008547 326
1008548 326
1008549 326
1008550 326
1008551 327
1008552 327
1008553 327
1008554 327
1008555 327
1008556 327
1008567 18
1008568 18
1008569 18
1008570 18
1008571 19
1008572 19
1008573 19
1008574 19
1008577 171
1008578 171
1008579 171
1008580 171
1008581 175
1008582 175
1008583 175
1008584 175
1008585 177
1008586 177
1008587 177
1008588 177
1008589 210
1008590 210
1008591 211
1008592 211
1008593 211
1008594 211
1008595 211
1008596 211

**1008600**
1008612 353
1008613 353
1008614 353
1008615 267
1008616 267
1008617 267
1008618 153
1008619 153
1008620 153
1008629 92
1008630 94
1008631 92
1008632 94
1008633 93
1008634 95
1008635 93
1008636 95
1008641 1004
1008642 1004
1008643 1004
1008644 1004
1008645 269, 1007
1008646 1007
1008647 1000
1008648 1000
1008649 1000
1008650 1000
1008651 1013
1008652 1013
1008653 1013
1008654 1013
1008655 1013
1008656 1015
1008657 1015
1008658 1016
1008659 1016
1008660 1017
1008661 1017
1008662 1017
1008663 1017
1008664 1017
1008665 1018
1008666 1018
1008667 1018
1008668 1018
1008669 1018
1008670 1019
1008671 1019
1008672 1019
1008673 1019
1008674 1019
1008675 1012
1008676 641
1008677 641
1008678 641
1008679 641
1008699 1016

**1008700**
1008701 93, 95
1008702 93, 95
1008703 399
1008704 399
1008705 399
1008706 399
1008707 399
1008708 399
1008709 401
1008710 401
1008711 401
1008712 401
1008713 401
1008714 401
1008715 401
1008716 401
1008717 401
1008718 401
1008719 401
1008720 401
1008721 926
1008722 926
1008723 926
1008724 926
1008725 793
1008726 793
1008727 793
1008728 641
1008729 641
1008730 641
1008731 641

**1008800**
1008838 726
1008839 727
1008841 985
1008842 985
1008843 985

**1008900**
1008902 544
1008903 544
1008904 544
1008917 173

1008918 173
1008919 173
1008920 173
1008921 176
1008922 176
1008923 176
1008924 176
1008925 171
1008926 173
1008927 175
1008928 177
1008941 406
1008943 407
1008944 407
1008945 501
1008946 501
1008947 501
1008948 501
1008949 501
1008950 501
1008951 501
1008952 501
1008953 501
1008954 501
1008955 501
1008956 501
1008957 501
1008958 501
1008959 501
1008960 501
1008961 501
1008962 501
1008963 501
1008964 501
1008965 503
1008966 503
1008967 503
1008968 503
1008969 503
1008970 503
1008971 503
1008972 503
1008973 503
1008974 503
1008975 503
1008976 503
1008977 503
1008978 503
1008979 503
1008980 503
1008981 505
1008982 505
1008983 505
1008984 505
1008985 505
1008986 505
1008987 505
1008988 505
1008989 505
1008990 505
1008991 505
1008992 505
1008993 501, 503
1008994 501, 503
1008995 501, 503
1008996 501, 503
1008997 503, 505
1008998 503, 505
1008999 503, 505

**1009000**
1009000 503, 505
1009001 471, 475, 479
1009002 76
1009003 76
1009004 76
1009005 76
1009012 471, 475, 479
1009014 265
1009015 265
1009016 485
1009017 485
1009018 485
1009019 485
1009020 71
1009021 71
1009022 71
1009023 71
1009024 507
1009025 507
1009026 507
1009027 507
1009028 507
1009029 507
1009030 507
1009031 507
1009032 507
1009033 507
1009034 507
1009035 507
1009036 147
1009037 147
1009038 147
1009039 147
1009040 147
1009041 147
1009042 147
1009043 147
1009044 147
1009045 147
1009046 147
1009047 147
1009048 147
1009049 147
1009050 147
1009051 147
1009052 111
1009053 111
1009054 111
1009055 111
1009056 111
1009057 111
1009058 111
1009059 111
1009060 209
1009061 209
1009062 209
1009063 209
1009064 209
1009065 209
1009066 209
1009067 209
1009068 148
1009069 148
1009070 148
1009071 148
1009072 148
1009073 148
1009074 148
1009075 148
1009076 149
1009077 149
1009078 149
1009079 149
1009080 149
1009081 149
1009082 149
1009083 149
1009084 111
1009085 111
1009086 111
1009087 111
1009088 111
1009089 111
1009090 111
1009091 111
1009092 151
1009093 151
1009094 151
1009095 151
1009096 151
1009097 151
1009098 151
1009099 151

**1009100**
1009100 415
1009101 415
1009102 265, 415, 485
1009103 265
1009104 265
1009107 809
1009108 809
1009131 567
1009132 567
1009133 567
1009134 567
1009135 199
1009136 199
1009137 199
1009138 573
1009139 645
1009140 573
1009141 645
1009142 449
1009143 449
1009144 305
1009145 305
1009146 640
1009147 640
1009148 640
1009149 640
1009150 640
1009151 640
1009152 640
1009153 640
1009168 969
1009169 969
1009170 973
1009171 973

**1009200**
1009271 24

**1009300**
1009325 34
1009379 46

**1009400**
1009433 26
1009487 36

**1009500**
1009541 48
1009595 28

**1009600**
1009649 38

**1009700**
1009703 50
1009757 30
1009810 40

**1009800**
1009864 52

**1009900**
1009918 32
1009972 42

**1010000**
1010026 44
1010099 571

**1010100**
1010100 571
1010101 858
1010102 858
1010103 733
1010104 733
1010105 733
1010106 733
1010107 859
1010108 859
1010125 24, 34, 44
1010126 24, 34, 44
1010127 26, 36, 46
1010128 26, 36, 46
1010129 28, 38, 48
1010130 28, 38, 48
1010131 30, 40, 50
1010132 30, 40, 50
1010133 32, 42, 52
1010134 32, 42, 52
1010135 403, 480, 565, 655
1010136 403, 480, 565, 655
1010138 403, 480, 565, 655
1010139 403, 480, 565, 655
1010140 403, 480, 565, 655
1010141 403, 480, 565, 655
1010142 403, 480, 565, 655
1010143 403, 480, 565, 655
1010144 637
1010145 637
1010146 637
1010147 637
1010148 637
1010149 637
1010150 637
1010151 637
1010152 637
1010153 637
1010154 637
1010155 637
1010156 639
1010157 639
1010158 639
1010159 639
1010161 873
1010162 873
1010163 873
1010164 873
1010165 874
1010166 874
1010167 874
1010168 874
1010169 875
1010170 875
1010171 875
1010172 875
1010173 877
1010174 877
1010175 877
1010176 877
1010177 867
1010178 867
1010179 867
1010180 867
1010181 869
1010182 869
1010183 869
1010184 869
1010185 869
1010186 869
1010187 870
1010188 870
1010189 871
1010190 871
1010191 871
1010192 871
1010193 299
1010194 299
1010195 908
1010196 908
1010197 763
1010198 763
1010199 763

**1010200**
1010200 763
1010201 763
1010202 713
1010203 713
1010204 713
1010205 713
1010206 455
1010207 455
1010208 454
1010209 454
1010210 409
1010211 409
1010212 409
1010213 409
1010214 409
1010215 409
1010222 565
1010224 565
1010226 565
1010228 565
1010230 565
1010232 565
1010234 655
1010236 655
1010237 655
1010239 655
1010240 655
1010242 655
1010243 655
1010245 655
1010246 655
1010248 655
1010249 655
1010251 655
1010252 480
1010254 480
1010255 480
1010257 480
1010258 403
1010260 403
1010261 403
1010263 403
1010264 403
1010266 403
1010267 403
1010269 403
1010270 403
1010272 403
1010273 403
1010275 403

**1010300**
1010300 306
1010301 306
1010306 307
1010307 307
1010312 307
1010313 307
1010318 557
1010319 557
1010324 557
1010325 557
1010330 483
1010331 483
1010336 483
1010337 483
1010345 453
1010346 453
1010347 453
1010348 453
1010349 453
1010350 453
1010351 453
1010352 453
1010353 61
1010354 61
1010375 483
1010376 483
1010381 639
1010382 639
1010383 639
1010384 639
1010385 639
1010386 639
1010387 639
1010388 639
1010393 463
1010394 463

**1010400**
1010401 361
1010402 435
1010403 265, 485, 567
1010404 265, 485, 567
1010405 265, 485, 567
1010406 265, 485, 567
1010407 265, 485, 567
1010408 265, 485, 567
1010413 197
1010414 197
1010415 197
1010416 197
1010417 269
1010418 269
1010419 269
1010420 269
1010421 269
1010422 181
1010423 181
1010424 181
1010425 181
1010426 259

1010427 259
1010428 259
1010429 259
1010446 471, 479
1010447 471, 479
1010448 562
1010449 562
1010450 562
1010451 562
1010452 563
1010453 563
1010454 563
1010455 563
1010456 481
1010457 481
1010458 481
1010459 481
1010460 481
1010461 481
1010462 481
1010463 481
1010465 1008
1010466 1008
1010467 1008
1010470 1009
1010471 1009
1010472 1008
1010473 1024
1010474 1024
1010475 1024
1010476 1024
1010481 1024
1010484 1009
1010486 1009
1010488 1025
1010489 1025
1010490 1025
1010491 1025

**1010500**
1010509 255
1010510 255
1010511 255
1010512 255
1010513 255
1010514 255
1010515 255
1010516 255
1010517 179
1010518 179
1010519 179
1010520 179
1010521 91
1010522 91
1010523 91
1010524 91

**1010600**
1010679 27, 37, 47
1010680 27, 37, 47
1010681 27, 37, 47
1010682 27, 37, 47
1010683 29, 39, 49
1010684 29, 39, 49
1010685 29, 39, 49
1010686 29, 39, 49
1010687 31, 41, 51
1010688 31, 41, 51
1010689 31, 41, 51
1010690 31, 41, 51
1010691 33, 43, 53
1010692 33, 43, 53
1010693 33, 43, 53
1010694 33, 43, 53
1010695 54
1010696 55
1010697 56
1010698 57
1010699 54

**1010700**
1010700 55
1010701 56
1010702 57
1010703 54
1010704 55
1010705 56
1010706 57
1010785 224
1010786 225
1010787 225
1010788 225
1010789 226
1010790 226
1010791 227
1010792 227
1010793 228
1010794 229
1010795 229
1010796 229
1010797 537
1010798 537
1010799 538

**1010800**
1010800 539
1010801 510
1010802 511
1010803 511
1010804 511

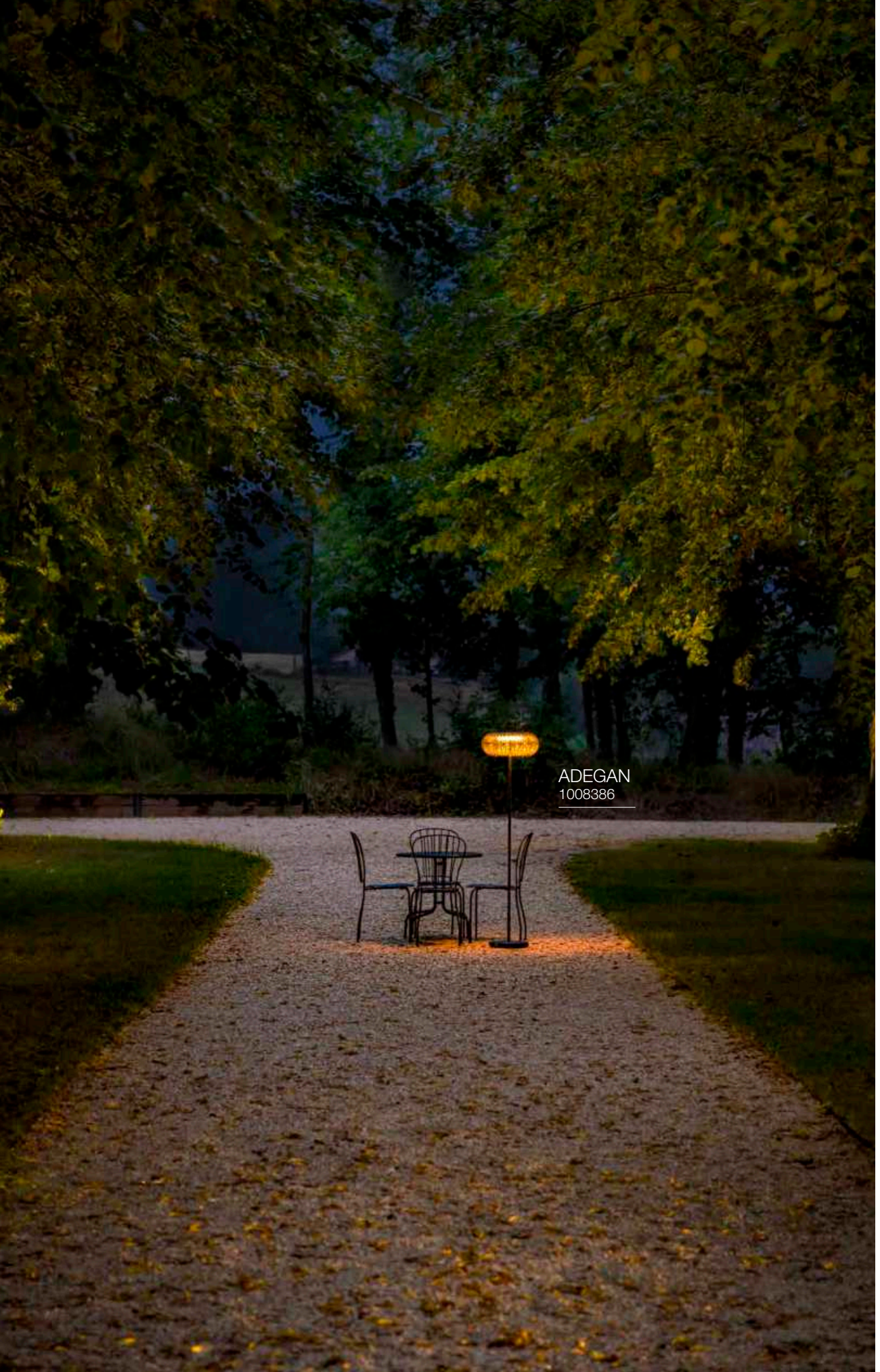
ADEGAN
1008386

## 1-PHASE

1-PHASE SURFACE-MOUNTED TRACK 527
1-PHASE SURFACE-MOUNTED TRACK ACCESSORIES 528, 529
1-PHASE RECESSED TRACK 531
1-PHASE RECESSED TRACK ACCESSORIES 531

## 3-PHASE

EUTRAC® 3-PHASE SURFACE-MOUNTED TRACK 601
EUTRAC® 3-PHASE SURFACE-MOUNTED TRACK ACCESSORIES 601
EUTRAC® 3-PHASE RECESSED TRACK 605
EUTRAC® 3-PHASE RECESSED TRACK ACCESSORIES 605
S-TRACK 3-PHASE SURFACE-MOUNTED TRACK, ON/OFF 589
S-TRACK 3-PHASE SURFACE-MOUNTED TRACK, ON/OFF ACCESSORIES 590, 591
S-TRACK 3-PHASE SURFACE-MOUNTED TRACK, PHASE & DALI 593
S-TRACK 3-PHASE SURFACE-MOUNTED TRACK, PHASE & DALI ACCESSORIES 594, 595
S-TRACK 3-PHASE RECESSED TRACK, PHASE & DALI 597
S-TRACK 3-PHASE RECESSED TRACK, PHASE & DALI ACCESSORIES 598, 590

## 48V SYSTEMS

48V TRACK SYSTEM SURFACE-MOUNTED TRACK DEEP, DALI 473
48V TRACK SYSTEM SURFACE-MOUNTED TRACK DEEP, DALI ACCESSORIES 474, 475
48V TRACK SYSTEM SURFACE-MOUNTED TRACK, DALI 469
48V TRACK SYSTEM SURFACE-MOUNTED TRACK, DALI ACCESSORIES 470, 471
48V TRACK SYSTEM, RECESSED TRACK, DALI 477
48V TRACK SYSTEM SURFACE-MOUNTED TRACK, DALI ACCESSORIES 478, 479

## A

ABRIDOR 100 POLE 795
ABRIDOR 60 POLE 795
ABRIDOR HYBRID 100 POLE 794
ABRIDOR HYBRID 60 POLE 794
ABRIDOR HYBRID WL 923
ABRIDOR SENSOR WL 925
ABRIDOR WL 925
ADEGAN FL, FLAT SOLAR 693
ADEGAN FL, SOLAR 693
ADI EL 952
AINOS CW 944
AINOS CW, SQUARE 945
AINOS CW, SENSOR 945
AINOS CW, SENSOR, SQUARE 945
AKALO D83 EL 115
ALPA CONE 100 POLE, E27 777
ALPA MUSHROOM 45 POLE, E27 777
ALPA MUSHROOM 75 POLE, E27 777
ALTRA DICE CL, QPAR51 159
ALTRA DICE CW, DOUBLE, QPAR51 159, 418
ALTRA DICE TRACK 1-PHASE, QPAR51 581
ANELA CL, PHASE 155
ANELA PD, PHASE 279
ANGOLUX SENSOR WL 913
ANGOLUX WL 913
APONI 120 POLE, PHASE 778
APONI 90 POLE, PHASE 778
ARLINA 130 WL 335
ARLINA 60 WL 335
ARROCK ARC POLE, QPAR51 758
ARROCK GRANITE 40 POLE, SQUARE, E27 757
ARROCK GRANITE 70 POLE, SQUARE, E27 757
ARROCK SLOT POLE, QPAR51 759
ARROCK STONE 50 POLE 759
ARROCK STONE 75 POLE 759
ASMARA LV, QR-C51 520
ASSO 300 WL, PHASE 368, 369
ASTINA STEEL WL, QPAR51 912
ASTINA WL, QPAR51 912
ASTO TUBE 1-PHASE, GU10 570
ASTO TUBE 1-PHASE, PD, GU10 571
ASTO TUBE CL, SINGLE, GU10 157
ASTO TUBE CW, DOUBLE, GU10 411
ASTO TUBE CW, GU10 411
ASTO TUBE CW, QUADRUPLE, GU10 411
ASTO TUBE CW, SINGLE, GU10 411
ASTO TUBE CW, TRIPLE, GU10 411
ASTO TUBE DECORATIVE REFLECTOR 157, 253, 347, 411, 571
ASTO TUBE PD, DOUBLE, GU10 253
ASTO TUBE PD, GU10 253
ASTO TUBE PD, QUADRUPLE, GU10 253
ASTO TUBE PD, SINGLE, GU10 253
ASTO TUBE PD, TRIPLE, GU10 253
ASTO TUBE WL, GU10 347
ASTO TUBE WL, UP/DOWN, GU10 347

## ACCESSORIES

CABLE, 3-POLE, 3 X 0,75 MMA, 10 M 1021
CONNECTION BOX Y IP68, 3-POLE 1022
CONNECTION BOX, 5 POLES, DALI 1022
CONVERTER PHASE DIM -> DALI 1012
DALI CONTROLLER, DT8, 5-CHANNEL 1020
DALI INTERFACE 1-10V + ON/OFF 1012
E-TRANSFORMER 60W | 12V DIMMABLE 1012
EMERGENCY LIGHT FEATURE DALI 2 1020
FITU CABLE CLAMP 1021
FITU CEILING HOOK 1021
GLENOS® CEILING ROSETTE 1021
GU10 FITTING 1022
GU10 LED CONNECTION BOX WITH BASE, MAX. 10W 1021
IP68 CONNECTION BOX, 3-POLE 1022
IP68 CONNECTION BOX, 5-POLE 1022
LED DRIVER 10W | 180-270MA PHASE 1017
LED DRIVER 10W | 500-700MA PHASE 1017
LED DRIVER 10W |350MA ROUND 1016
LED DRIVER 15W | 100-700MA DALI 1018
LED DRIVER 15W | 200-350MA PHASE 1017
LED DRIVER 15W | 700MA ROUND 1016
LED DRIVER 20 W | 350MA 1016
LED DRIVER 20W | 350-500MA PHASE 1017
LED DRIVER 20W | 350MA | PHASE 1016
LED DRIVER 20W | 350MA/500MA | PHASE 1017
LED DRIVER 21W | 150-500MA 1016
LED DRIVER 21W | 500MA INCLUDING STRAIN RELIEF 1016
LED DRIVER 23W | 100-700MA DALI 1018
LED DRIVER 25W | 150-700MA | DALI DIMMABLE 1018
LED DRIVER 30W | 500-700MA PHASE 1017
LED DRIVER 36W | 100-900MA DALI 1018
LED DRIVER 40W | 700-1050MA PHASE 1018
LED DRIVER 4W | 350MA 1015
LED DRIVER 4W | 700MA 1015
LED DRIVER 53W | 650-1400MA DALI 1018
LED DRIVER STRAIN RELIEF STANDARD 1019
LED DRIVER STRAIN RELIEF THROUGH-WIRABLE 1019
LED POWER SUPPLY 100W | 24 DC INCL. STRAIN RELIEF 796 1014
LED POWER SUPPLY 100W | 24V DC DALI DIMMABLE INCL. STRAIN RELIEF 1015
LED POWER SUPPLY 12V | 24W, ROUND 1013
LED POWER SUPPLY 150W | 24 DC INCL. STRAIN RELIEF 1014
LED POWER SUPPLY 150W | 24V DC DALI DIMMABLE INCL. STRAIN RELIEF 1015
LED POWER SUPPLY 24V | 24W 1013
LED POWER SUPPLY 24V | 25W, ROUND 1013
LED POWER SUPPLY 24V | 36W 1013
LED POWER SUPPLY 24V | 60W 1013
LED POWER SUPPLY 250W | 24 DC INCL. STRAIN RELIEF 1014
LED POWER SUPPLY 250W | 24V DC DALI DIMMABLE INCL. STRAIN RELIEF 1015
LED POWER SUPPLY 25W | 24V 1014
LED POWER SUPPLY 30W | 24 DC INCL. STRAIN RELIEF 1013
LED POWER SUPPLY 30W | 24V DC DALI DIMMABLE INCL. STRAIN RELIEF 1015
POWER ADAPTER 100W | 24V DC 1014
POWER ADAPTER 50W | 24V 1014
REMOTE CONTROL ZIGBEE, CCT/RGBW 1022
SLVconnect® 4-IN-1 MOTION DETECTOR ZIGBEE 1025
SLVconnect® DIMMER SOCKET ZIGBEE 1025
SLVconnect® DIMMER ZIGBEE 1025
SLVconnect® HUB ZIGBEE, THREAD, MATTER 1024
SLVconnect® LED DRIVER 20W | 150-450 MA | ZIGBEE 1024
SLVconnect® LED DRIVER 40W | 500-1050 MA | ZIGBEE 1024
SLVconnect® LED STRIP CONTROLLER CCT / RGBW 1024
SLVconnect® RADIO SWITCH BOX ON OFF, ZIGBEE 1025
SLVconnect® RADIO TRANSMITTER WITH DIMMER FUNCTION, ZIGBEE 1024
SLVconnect® REMOTE CONTROL 1024
TENSEO TRANSFORMER 12V AC | 105VA CONVENTIONAL 1012
TENSEO TRANSFORMER 12V AC | 210VA CONVENTIONAL 1012
TENSEO TRANSFORMER 12V AC | 50VA CONVENTIONAL 1012
TEXTILE CABLE 10M 1021

## B

BASKET WL, E27 373
BATTEN 120 CW 431
BATTEN 60 CW 431
BIG NAILS 50 POLE, E27 780
BIG NAILS 80 POLE, E27 780
BIG NAUTILUS SP, ROUND, QPAR51 813
BIG PLOT COVER, 2-PACK 991
BIG PLOT COVER, 4-PACK 991
BIG PLOT MODULES 991
BIG QUAD UP/DOWN WL 883
BIG QUAD WL 883
BIG THEO FLOOD UP/DOWN WL 864
BIG THEO CL 833
BIG THEO CL, QPAR111 833
BIG THEO UP/DOWN WL, QPAR111 863
BIG THEO WL 865
BIG THEO WL, BEAM UP/FLOOD DOWN 863
BIG THEO WL, QPAR111 865
BIMA 1-PHASE, DOUBLE, QPAR51 579
BIMA 1-PHASE, SINGLE, QPAR51 579
BIMA 3-PHASE, DOUBLE, QPAR51 657

BIMA 3-PHASE, SINGLE, QPAR51 656
BOOKAT POLE 798
BOOKAT WL 908
BOX WL, UP/DOWN, QT-DE12 929
BOX-L WL 929
BOX-L WL, E27 929
BRICK DOWNUNDER EL 957
BRICK DOWNUNDER EL, E14 957
BRICK EL, ASYMMETRICAL 955
BRICK EL, SYMMETRICAL 955
BRICK MESH EL 955
BULAN CW, E14 947
BULAN GRID CW, E27 947

## BULBS

LED A19 E27 1003
LED A60 E27 1004
LED A60 E27, HIGH EFFICIENCY 1004
LED A60 E27, MIRRORHEAD CHROM 1007
LED A60 GU10 1001
LED C35 G9 1000
LED C35 GOLD E14 1000
LED G45 GOLD E14 1000
LED GLOBE 125 E27 1007
LED GLOBE 125 E27, BLACK SMOKEY 1005
LED GLOBE 125 E27,
CRESCENT SLANTING SMOKEY 1005
LED GLOBE 125 E27, HALF MOON 1007
LED GLOBE 125 E27,
SLANTING TOP SMOKEY 1005
LED GLOBE 125 E27,
SOFT CURVE SMOKEY 1004
LED GLOBE 150 E27, BLACK SMOKEY 1005
LED GLOBE 150 E27,
TWISTED SMOKEY GREY 1004
LED GLOBE 200 E27, BLACK SMOKEY 1005
LED GLOBE 300 E27, BLACK SMOKEY 1005
LED QPAR 111 GU10 1003
LED QPAR51 GU10 1002
LED QR51 GU5.3 1001
LED QT-DE12 R7S, 118 MM 1000
LED QT-DE12 R7S, 78 MM 1000
LED QT14 G9 1000
LED ST58 E27 1007
LED ST64 E27, GOLD 1006
LED ST64 E27, GOLD CURLY FILAMENT 1007
LED ST65 E27, SOFT CAGE 1007
LED T32 E27, SLIM TUBE 1006
LED T32 E27, SOFT SPIRAL 1006
LED T32 E27, SOFT TUBE 1006
LED T32 GU10 1002
LED T38 E27 1006
LED T45 E27 1006
LED TCR-TSE GX53 1001
SLVconnect® LED A60 SMART E27,
RGBW 1008
SLVconnect® LED A60 SMART E27,
TUNABLE WHITE 1008
SLVconnect® LED QPAR111 SMART GU10,
TUNABLE WHITE 1008
SLVconnect® LED QPAR51 SMART GU10,
RGBW 1009
SLVconnect® LED QPAR51 SMART GU10,
TUNABLE WHITE 1008
SLVconnect® LED ST19 SMART E27,
TUNABLE WHITE 1008

## C

C-POL 90 POLE, E27 784
CARISO WL, PHASE 370
CHROMBO WL, PHASE 371
CONCRETE 35 POLE, PHASE 726
CONCRETE 55 POLE, PHASE 727
CONCRETO EL, CUT 951
CONCRETO EL, WING 951
CONCRETO FL, SQUARE, QPAR51 729
CONCRETO FL, ROUND, QPAR 51 729
CONCRETO L WL 852
CONCRETO M WL 852
CONE FL, E27 772
COSMIC LV, QR-C51 521
COUPA WL 379
CUBE CL, PHASE 828
CUBIX FL, QPAR51 772
CYFT CW, PHASE 407
CYFT DEKORING 407
CYFT DOME CW, PHASE 407
CYFT WAVE CW, PHASE 406
CYFT WAVE XL CW, PHASE 409
CYFT XL CW, PHASE 409
CYFT XL DECORATIVE RING 409

## D

D-RING M WL, PHASE 850
D-RING S WL, PHASE 849
DASAR® 115 RL, SQUARE, QPAR51 979
DASAR® 115 RL, ROUND, QPAR51 979
DASAR® 1200 EL 961
DASAR® 215 RL, SQUARE, QPAR111 983
DASAR® 215 RL, ROUND, QPAR111 983
DASAR® 255 EL 975
DASAR® 370 EL, ROUND 983
DASAR® 600 EL 961
DASAR® 920 EL 977
DASAR® 920 SP, 230V 817
DASAR® EXACT 116 EL, SQUARE, QPAR51 981
DASAR® EXACT 116 EL, ROUND, QPAR51 981
DASAR® FLAT 120 EL 975
DASAR® FLAT 80 EL 975
DASAR® L RL, ASYM, SQUARE, DALI 969
DASAR® L RL, ASYM, ROUND, DALI 969
DASAR® L RL, SQUARE 967
DASAR® L RL, ROUND 967
DASAR® M RL, SQUARE 965
DASAR® M RL, ROUND 964
DASAR® PROJECTOR SP, 12/24V 817
DASAR® S RL, SQUARE 963
DASAR® S RL, ROUND 963
DASAR® XL RL, ASYM, SQUARE, DALI 973
DASAR® XL RL, ASYM, ROUND, DALI 973
DASAR® XL RL, SQUARE 971
DASAR® XL RL, ROUND 970
DECONA 30 CL, PHASE 171, 173
DECONA 30 CL, SENSOR 171, 173
DECONA 42 CL, PHASE 175, 176
DECONA 42 CL, SENSOR 175, 177
DECONA SUSPENSION KIT 1,50 M 177
DECONA MOUNTING FRAME 310 MM 177
DECONA MOUNTING FRAME 430 MM 177
DELWA WL 919
DENA 30 WL, E14 373
DIO FLEX PLATE WL 385
DIO FLEX PLATE WL QPAR51 385
DIRETO 60 WL, PHASE 373
DISPLAY ADL 50 QPAR51 385
DL 126 EL 105
DOLIX OUT EL, SQUARE, QPAR51 114
DOLIX OUT EL, ROUND, QPAR51 114
DORISA 30 WL 339
DORISA 50 WL 339
DOWNUNDER OUT L EL 953
DOWNUNDER OUT M EL 953
DOWNUNDER OUT S EL 953
DOWNUNDER OUT WL, SQUARE 921
DOWNUNDER OUT WL, ROUND 921
DOWNUNDER PUR 150 EL 120
DOWNUNDER PUR 80 EL 120
DURNO LV 523
DYSKO 1-PHASE, PD, PHASE 557
DYSKO 48V, DALI 483
DYSKO 48V, PD, DALI 483
DYSKO CW, DOUBLE, PHASE 307
DYSKO CW, SINGLE, PHASE 306
DYSKO CW, SWITCH, SINGLE, PHASE 307
DYSKO DL, ROUND, PHASE 61

## E

ENOLA® B 1-PHASE, PD, QPAR51 577
ENOLA® B CL, QPAR51 154
ENOLA® B CW, DOUBLE, QPAR51 417
ENOLA® B CW, SINGLE, QPAR51 417
ENOLA® B PD, QPAR51 279
ENOLA® B TRACK 1-PHASE, QPAR51 577
ENOLA® B WL, QPAR51 377
ENOLA® C CL 154
ENOLA® C TRACK 1-PHASE 576
ENOLA® C TRACK 3-PHASE 657
ENOLA® M LENS 34° 895
ENOLA® M ASYMMETRICAL LENS 895
ENOLA® OCULUS CL 830
ENOLA® OCULUS WL, SINGLE 887
ENOLA® OCULUS WL, UP/DOWN 887
ENOLA® PD, E27 279
ENOLA® ROUND L CL 831
ENOLA® ROUND L WL, SINGLE 889
ENOLA® ROUND L WL, UP/DOWN 891
ENOLA® ROUND M CL 831
ENOLA® ROUND M WL, SINGLE 889
ENOLA® ROUND M WL, UP/DOWN 891
ENOLA® ROUND S CL 831
ENOLA® ROUND S WL, SINGLE 889
ENOLA® ROUND S WL, UP/DOWN 891
ENOLA® S/M/L REFLECTOR 895
ENOLA® SQUARE L WL, SINGLE 893
ENOLA® SQUARE L WL, UP/DOWN 894
ENOLA® SQUARE M CL 832
ENOLA® SQUARE M WL, SINGLE 893
ENOLA® SQUARE M WL, UP/DOWN 894
ENOLA® SQUARE S CL 832
ENOLA® SQUARE S WL, SINGLE 893
ENOLA® SQUARE S WL, UP/DOWN 894
ESKINA D DISPLAY, PHASE 937
ESKINA FRAME 125 POLE, DOUBLE 739
ESKINA FRAME 175 POLE, DOUBLE 739
ESKINA FRAME 45 POLE, SINGLE 737
ESKINA FRAME 78 POLE, DOUBLE 737
ESKINA FRAME 78 POLE, SINGLE 737
ESKINA FRAME CL, SINGLE, PHASE 829
ESKINA FRAME WL 907
ESKINA FRAME WL, DOUBLE 907
ESKINA SPOT CW, PHASE 941
ESKINA SPOT SENSOR CW, PHASE 941
EURO CUBE 3-PHASE 653
EURO SPOT TRACK 1-PHASE, QPAR51 580
EURO SPOT TRACK 3-PHASE, QPAR111 652
EURO SPOT TRACK 3-PHASE, QPAR51 652

## F

F-POL 85 POLE, E27 784
F-POL WL, E27 934
FENDA 15 CM, ROUND 273, 459
FENDA 30 CM, ROUND 163, 459
FENDA 45 CM, ROUND 163
FENDA 70 CM, ROUND 163, 459
FENDA CEILING ROSETTE, E27 163
FENDA FL, E27 457, 459

FENDA GLASS SHADE 12.5 CM, ROUND 273
FENDA HALF SHADE 378
FENDA Ø 30 CM, ROUND 273
FENDA Ø 45 CM, ROUND 273, 459
FENDA Ø 70 CM, ROUND 273
FENDA PD, E27 272
FENDA TL, E27 457
FENDA WL, BASE, E27 378
FERA 25 CL 169
FERA 25 CL, DALI 168
FITU PD, E27 269
FITU PD, E27 RIBBED 269
FITU PD, E27 STONE 269
FITU WALL BRACKET 375
FIX-IT! 48V, DALI, ROUND,
DEEP SURFACE-MOUNTED TRACK 501, 503
FIX-IT! 48V, DALI, ROUND,
STANDARD SURFACE-MOUNTED TRACK 501
FIX-IT! 48V, DALI, SQUARE,
DEEP SURFACE-MOUNTED TRACK 505
FIX-IT! 48V, DALI, SQUARE,
STANDARD SURFACE-MOUNTED TRACK 503
FLAC BEAM SP 811
FLATT 100 POLE 735
FLATT 65 POLE 734
FLATT II 36 POLE, PHASE 733
FLATT II 62 POLE, PHASE 733
FLATT II WL, PHASE 858
FLATT II WL, SENSOR 859
FLATT SENSOR WL 861
FLATT WL 860
FLOOD DOWN WL 931
FORCHINI 50 PD, E27 284
FORCHINI 70 PD, E27 284
FORCHINI M 40 PD, E27 285
FORCHINI M 40 TRACK 1-PHASE, E27 535
FORCHINI M 40 TRACK 3-PHASE, PD, E27 649
FORCHINI M 50 PD, E27 285
FRAME BASIC RL 116
FRAME BASIC RL, HV 116
FRAME CURVE EL 117

## G

GALEN 120 SP 808
GALEN 60 SP 808
GALEN PRO 120 WL, DALI 809
GALEN PRO 60 WL, DALI 809
GLENOS® 60 WL 339
GLENOS® PD, 1M, 1-10V 261
GLENOS® PD, 2M, 1-10V 261
GLENOS® PRO CL, 1,2 M, DALI, UGR19 179
GLENOS® PRO PD, 1,2M, DALI, UGR16 255
GLENOS® PRO PD, 1,5M, DALI, UGR16 255
GLENOS® PRO RL, 1,2 M, DALI, UGR19 91
GLOO PURE 27 POLE, E27 767
GLOO PURE 44 POLE, E27 767
GLOO PURE 70 POLE, E27 767
GLOO PURE WL, E27 933
GRAFIT 30 POLE, E27 745
GRAFIT 30 POLE, ROUND, E27 743
GRAFIT 60 POLE, E27 745
GRAFIT 60 POLE, ROUND, E27 743
GRAFIT 90 POLE, E27 745
GRAFIT 90 POLE, ROUND, E27 743
GRAFIT WL, E27 899
GRAFIT WL, SQUARE, SENSOR, E27 899
GRAFIT WL, ROUND, E27 898
GRAFIT WL, ROUND, SENSOR, E27 898
GRAZIA 10 SURFACE-MOUNTED PROFILE,
FLAT 2 M 663
GRAZIA 10 SURFACE-MOUNTED PROFILE,
STANDARD 663
GRAZIA 10 RECESSED PROFILE 663
GRAZIA 10 ACCESSORIES 665
GRAZIA 10 EDGE 2 M 666
GRAZIA 10 EDGE ACCESSORIES 667
GRAZIA 20 STANDARD SURFACE-MOUNTED
PROFILE, 3 M 669
GRAZIA 20 RECESSED PROFILE, 3 M 669
GRAZIA 20 ACCESSORIES 670, 671
GRAZIA 60 SURFACE MOUNTED PROFILE,
1.5 M 673
GRAZIA 60 RECESSED PROFILE, 1.5 M 673
GRAZIA 60 ACCESSORIES 674, 675
GRAZIA IP FLEXSTRIP 24V 684
GRAZIA IP FLEXSTRIP RGBW, 24V 685
GRAZIA IP FLEXSTRIP
TUNABLE WHITE, 24V 685
GRAZIA LED STRIP
CORE MAIN LIGHTING 679
GRAZIA LED STRIP
VALUE ADDITIONAL LIGHTING 676
GRAZIA LED STRIP VALUE MAIN
LIGHTING + 678
GRAZIA LED STRIP
VALUE MAIN LIGHTING 677
GRAZIA PRO FLEXSTRIP RGBW, 24V 683
GRAZIA PRO FLEXSTRIP
TUNABLE WHITE, 24V 682
GRAZIA PRO MAX FLEXSTRIP 24V 680, 681
GRID CUBE FL 691
GRID SUN FL 691
GRIP! FLAT 1-PHASE, PD, PHASE 567
GRIP! FLAT 1-PHASE, PHASE 567
GRIP! FLAT 48V, DALI 485
GRIP! FLAT 48V, PD, DALI 485
GRIP! FLAT CL, PHASE 415
GRIP! FLAT FELT SHADE
Ø 50 CM X 0,6 CM 265, 485, 567
GRIP! FLAT FELT SHADE
Ø 50 CM X 6,2 CM 265, 485, 567
GRIP! FLAT PD, PHASE 265
GRIP! L 1-PHASE, PD, QPAR51, Ø 5,7 CM 553
GRIP! L 1-PHASE, QPAR51, Ø 5,7CM 553
GRIP! L 3-PHASE, QPAR51, Ø 5,7 CM 617
GRIP! L 48V, PD, DALI, Ø 3 CM 509
GRIP! L CL, DOUBLE, QPAR51 Ø 5,7 CM 151
GRIP! L CL, SINGLE, QPAR51 Ø 5,7 CM 151
GRIP! L DECORATIVE RING Ø 5,4 CM 555, 617
GRIP! M 1-PHASE, PHASE, Ø 4,3CM 551
GRIP! M 3-PHASE, DALI, Ø 4,3 CM 614
GRIP! M 3-PHASE, PHASE, Ø 4,3 CM 615
GRIP! M CL, DOUBLE, PHASE, Ø 4,3 CM 149
GRIP! M CL, SINGLE, PHASE, Ø 4,3 CM 148
GRIP! M DECORATIVE RING Ø 4,0 CM 555, 617
GRIP! M EL, PHASE, Ø 4,3 CM 111
GRIP! S 1-PHASE, PHASE, Ø 3,0CM 549
GRIP! S 48V, DALI,
DEEP & RECESSED TRACK, Ø 3 CM 507, 509
GRIP! S 48V, DALI,
STANDARD TRACK, Ø 3 CM 506, 507
GRIP! S CL, DOUBLE, PHASE, Ø 3 CM 147
GRIP! S CL, SINGLE, PHASE, Ø 3 CM 147
GRIP! S DECORATIVE RING Ø 2,7 CM 555
GRIP! S EL, PHASE, Ø 3,0 CM 111
GRIP! S PD, PHASE, Ø 3 CM 209
GU10 LED CONNECTION BOX
WITH BASE, MAX. 10W 78

## H

H-POL 30 POLE 788
H-POL 60 POLE 788
H-POL TWIN 60 POLE 789
HELIA 30 PD 276
HELIA 30 PD, PHASE 276
HELIA 40 PD 277
HELIA 40 PD, PHASE 277
HELIA 50 TRACK 1-PHASE 575
HELIA 50 TRACK 3-PHASE 657
HELIA CW, DOUBLE 943
HELIA CW, SINGLE 943
HELIA PRO L WL, SINGLE, DALI P1 875
HELIA PRO L WL, SINGLE, DALI P2 877
HELIA PRO L WL, UP/DOWN, DALI P1 875
HELIA PRO L WL, UP/DOWN, DALI P2 877
HELIA PRO S WL, SINGLE, DALI P1 873
HELIA PRO S WL, SINGLE, DALI P2 874
HELIA PRO S WL, UP/DOWN, DALI P1 873
HELIA PRO S WL, UP/DOWN, DALI P2 874
HELIA SLIM POLE, DOUBLE 819
HELIA SLIM POLE, SINGLE 819
HELIA SPOT L SP, SINGLE, PHASE 811
HELIA SPOT S SP, SINGLE 810
HORN 1 EL, SINGLE, QPAR51 98
HORN DL, DOUBLE, QPAR51 97
HORN DL, GU10, BLOWER DOOR TESTED 98
HORN DL, SINGLE, ASYMMETRICAL,
QPAR51 97
HORN DL, SINGLE, QPAR51 97, 98
HORN MAGNA EL 99
HORN MINI EL 96
HORN T EL, QPAR111 99

## I

I-RING 65 POLE 710
I-RING WL 849
IN-LINE 22 48V,
DARKLIGHT REFLECTOR, DALI 495
IN-LINE 22 48V, OPAL, DALI 495
IN-LINE 24 48V, MOVE,
DARKLIGHT REFLECTOR, DALI 499
IN-LINE 44 48V,
DARKLIGHT REFLECTOR, DALI 497
IN-LINE 44 48V, OPAL, DALI 497
IN-LINE 46 48V, MOVE,
DARKLIGHT REFLECTOR, DALI 499
IPERI 50 POLE 796
IPERI WL 934

## K

KADUX DL, DOUBLE, DALI 19
KADUX DL, DOUBLE, PHASE 21
KADUX DL, SINGLE, DALI 18
KADUX DL, SINGLE, PHASE 21
KADUX DL, TRIPLE, PHASE 21
KADUX EL, DOUBLE, QPAR111 23
KADUX EL, DOUBLE, QPAR51 22
KADUX EL, SINGLE, QPAR111 23
KADUX EL, SINGLE, QPAR51 22
KADUX EL, TRIPLE, QPAR51 22
KALU 2.0 1-PHASE, PHASE 565
KALU 2.0 3-PHASE, DALI 655
KALU 2.0 3-PHASE, PHASE 655
KALU 2.0 48V, DALI 480
KALU 2.0 CW, PHASE 403
KALU CW, DOUBLE, QPAR111 413
KALU CW, QPAR111 413
KALU CW, QUAD, QPAR111 413
KALU CW, SINGLE, QPAR111 413
KALU CW, TRIPLE, QPAR111 413
KALU TRACK 1-PHASE, QPAR111 565
KALU TRACK 3-PHASE, QPAR111 655
KARDAMOD CL, DOUBLE, SQUARE,
QPAR111 161
KARDAMOD CL, SINGLE, SQUARE,
QPAR111 161

KARPO 30 CW, SINGLE 387
KARPO 30 EL 109
KARPO 30 WL, SINGLE 381
KARPO FL 460
KARPO GOOSE WL 380
KARPO MAGN CW, SINGLE, PHASE 380
KARPO TL 460
KARPO WL 381
KENKUA SPOT WL, E27 379
KINI EL, PHASE 115

L
L-LINE 120 WL 341
L-LINE 60 WL 341
L-LINE OUT 30 FL, VERTICAL 760
L-LINE OUT 50 POLE, HORIZONTAL 761
L-LINE OUT 60 FL, VERTICAL 761
L-LINE OUT 80 POLE, HORIZONTAL 761
L-LINE OUT WL 931
LALU® SET 1-PHASE, PD, LED BASE, PHASE 537, 538, 539
LALU® SET 48V, PD, LED BASE, DALI 510, 511
LALU® SET PD, E27 BASE 224, 225
LALU® SET PD, LED BASE, PHASE 226, 227
LALU® SET PD, LED BASE, PHASE, RECESSED 228, 229
LED SPIKE SP 821
LED SPOT SP 939
LID I 45 POLE, SINGLE, PHASE 711
LID I 75 POLE, DOUBLE, PHASE 711
LID I WL, DOUBLE, PHASE 846
LID I WL, SINGLE, PHASE 846
LID II WL, SINGLE, PHASE 847
LID II WL. UP/DOWN, PHASE 847
LIGHT EYE® 150 1-PHASE, PD, QPAR111 561
LIGHT EYE® 150 1-PHASE, QPAR111 559
LIGHT EYE® 150 3-PHASE, PD, QPAR111 651
LIGHT EYE® 150 3-PHASE, QPAR111 651
LIGHT EYE® 150 DECORATIVE RING Ø 13,6 CM 251
LIGHT EYE® 150 DECORATIVE RING Ø 13,6CM 561
LIGHT EYE® 150 DECORATIVE RING Ø 13,6 CM 651
LIGHT EYE® 150 PD, QPAR111 251
LIGHT EYE® 2.0 1-PHASE, PD, Ø 7,5 CM 563
LIGHT EYE® 2.0 1-PHASE, PHASE, Ø 7,5 CM 562
LIGHT EYE® 2.0 48V, DALI, Ø 7,5CM 481
LIGHT EYE® 2.0 48V, PD, DALI, Ø 7,5 CM 481
LIGHT EYE® 90 1-PHASE, PD, QPAR51 561
LIGHT EYE® 90 1-PHASE, QPAR51 558
LIGHT EYE® 90 3-PHASE, PD, QPAR51 650
LIGHT EYE® 90 DECORATIVE RING Ø 5,7 CM 251
LIGHT EYE® 90 DECORATIVE RING Ø 5,7 CM 561
LIGHT EYE® 90 DECORATIVE RING 651
LIGHT EYE® 90 PD, QPAR51 251
LIPSY® 30 CW, DOME 426
LIPSY® 30 CW, DRUM 427
LIPSY® 40 CW, DOME 426
LIPSY® 40 CW, DRUM 428
LIPSY® 40 CW, DRUM, DALI 429
LIPSY® 50 CW, DOME 426
LIPSY® 50 CW, DRUM 428
LIPSY® 50 CW, DRUM, DALI 429
LISENNE 40 POLE, E27 774
LISENNE 70 POLE, E27 775
LOGS 40 POLE 741
LOGS 70 POLE 741
LOGS IN L WL, PHASE 363
LOGS IN WL 362
LOGS IN WL, PHASE 362
LOGS WL 931
LYGANT WL, DOUBLE 297
LYGANT WL, SINGLE 297

M
M-POL 30 POLE 723
M-POL 60 POLE 723
M-POL 90 POLE 723
M-POL COVER 722
M-POL M POLEHEAD 719
M-POL M POLEHEAD, DALI 719
M-POL M POLEHEAD, LOUVER 721
M-POL M POLEHEAD, LOUVER, DALI 721
M-POL M POLEHEAD, SHADER 720
M-POL M POLEHEAD, SHADER, DALI 720
M-POL POLE 60, SOCKET 722
M-POL S POLEHEAD 716
M-POL S POLEHEAD 180°, GLARE REDUCTION 715
M-POL S POLEHEAD 180°, GLARE REDUCTION, DALI 715
M-POL S POLEHEAD 360°, GLARE REDUCTION 714
M-POL S POLEHEAD 360°, GLARE REDUCTION, DALI 714
M-POL S POLEHEAD, DALI 717
M-POL S POLEHEAD, LOUVER 718
M-POL S POLEHEAD, LOUVER, DALI 718
M-POL S POLEHEAD, SHADER 717
M-POL S POLEHEAD, SHADER, DALI 717
MAGANDA WL 337
MAGICO 20 PD, E27 199
MAGICO 38 PD, E27 199
MAGICO 55 PD, E27 199
MANA 40 SHADE, ROUND 351
MANA 40 SHADE, ROUND, ACOUSTIC FELT 350
MANA 40 SHADE, ROUND, MOON STRUCTURE 351
MANA 60 SHADE, ROUND 351
MANA 60 SHADE, ROUND, ACOUSTIC FELT 350
MANA 60 SHADE, ROUND, MOON STRUCTURE 351
MANA BASE ROUND 350
MANA BASE WL, ROUND, PHASE 349
MARONA CL, PHASE 178
MEDO® 30 CW, PHASE 220, 324
MEDO® 30 RL, FRAME 92
MEDO® 30 RL, FRAMELESS 94
MEDO® 40 CW, PHASE 220, 324
MEDO® 40 RL, FRAME 92
MEDO® 40 RL, FRAMELESS 94
MEDO® 60 CW, PHASE 221, 325
MEDO® 60 RL, FRAME 93
MEDO® 60 RL, FRAMELESS 95
MEDO® 90 CL, PHASE 221, 325
MEDO® 90 RL, FRAME 93
MEDO® 90 RL, FRAMELESS 95
MEDO® PRO 30 CW, DALI 216, 320
MEDO® PRO 30 CW, DALI, UGR<19 212, 316
MEDO® PRO 30 CW, PHASE 216, 320
MEDO® PRO 30 CW, PHASE, UGR<19 212, 316
MEDO® PRO 40 CW, DALI 217, 321
MEDO® PRO 40 CW, DALI, UGR<19 213, 317
MEDO® PRO 40 CW, PHASE 217, 321
MEDO® PRO 40 CW, PHASE, UGR<19 213, 317
MEDO® PRO 60 CW, DALI 218, 322
MEDO® PRO 60 CW, DALI, UGR<19 214, 318
MEDO® PRO 60 CW, PHASE 218, 322
MEDO® PRO 60 CW, PHASE, UGR<19 214, 318
MEDO® PRO 90 CL, DALI 219, 323
MEDO® PRO 90 CL, DALI, UGR<19 215, 319
MEDO® PRO 90 CL, PHASE 219, 323
MEDO® PRO 90 CL, PHASE, UGR<19 215, 319
MEDO® RING 60 PD, DALI 210
MEDO® RING 60 PD, PHASE 211
MEDO® RING 90 PD, DALI 211
MEDO® RING 90 PD, PHASE 211
MELAN CW, E27 424
MERADO FLOOD WL, PHASE 386
MERIDIAN BOX SENSOR WL, E27 905
MERIDIAN BOX WL, E27 904, 905
MERIDIAN WL, E27 904
MIBO UP/DOWN WL, QT14 337
MOBALA EL 121
MODELA WL, UP/DOWN, PHASE 845
MOLAT 100 POLE, E27 773
MOLAT CL, E27 835
MOLAT PD, E27 773
MOLAT WL, E27 933
MYRA CW, SINGLE, QPAR51 939
MYRA DISPLAY WL, CURVED, QPAR51 937
MYRA SPOT DOUBLE, GU10 799
MYRA UP/DOWN WL, QPAR51 916
MYRA WL, DOUBLE, QPAR51 937

N
NAUTILUS 10 SP, SQUARE 814
NAUTILUS 10 SP, ROUND, QPAR51 812, 813
NAUTILUS 10 SPOT SP, LED 815
NAUTILUS 10 SPOT SP, QPAR51 815
NAUTILUS SP, QR-C51 815
NAUTILUS WL QPAR51 939
NEW TRIA® UNIVERSAL 68 DL, PHASE 68
NEW TRIA® 150 DL, ROUND, QPAR111 90
NEW TRIA® 155 DL, DOUBLE 77
NEW TRIA® 155 DL, DOUBLE, QPAR51 77
NEW TRIA® 155 RING, DOUBLE, SQUARE GU10/LED MODULES 87
NEW TRIA® 300 DL, SQUARE, QPAR111 91
NEW TRIA® 45 DL, ROUND 76
NEW TRIA® 68 DL, DTW, PHASE 66
NEW TRIA® 68 DL, PHASE 62, 64
NEW TRIA® 68 DL, PHASE, AIRTIGHT 70
NEW TRIA® 68 DL, QPAR51 72
NEW TRIA® 68 RING, ROUND, GU10/LED MODULES 81
NEW TRIA® 68 RING, ROUND, GU10/LED MODULES 80, 81
NEW TRIA® 68 RING, SQUARE, GU10/LED MODULES 81
NEW TRIA® 68 RING, SQUARE, GU10/LED MODULES 80, 81
NEW TRIA® 75 / XL DL, QPAR51 74
NEW TRIA® 75 DL, ROUND, PHASE 64
NEW TRIA® 75 RING, ROUND, GU10/LED MODULES 82
NEW TRIA® 75 RING, ROUND, GU10/LED MODULES 82
NEW TRIA® 75 RING, SQUARE, GU10/LED MODULES 82
NEW TRIA® 75 XL RING, ROUND, GU10/LED MODULES 83
NEW TRIA® 75 XL RING, SQUARE, GU10/LED MODULES 83
NEW TRIA® 95 RING, ROUND, LED MODULES 85
NEW TRIA® 95 RING, SQUARE, LED MODULES 85
NEW TRIA® DL, DOUBLE LED MODULE, PHASE 87
NEW TRIA® DL, DOUBLE, QPAR111 91
NEW TRIA® DL, LED MODULE, DTW, PHASE 79

NEW TRIA® DL, LED MODULE, PHASE 79, 85
NEW TRIA® UNIVERSAL DL, LED MODULE, PHASE 79
NOBLO® CW, DOUBLE, PHASE 401
NOBLO® CW, DOUBLE, PHASE, DTW 399
NOBLO® CW, SINGLE, PHASE 401
NOBLO® CW, SINGLE, PHASE, DTW 399
NOBLO® CW, TRIPLE, PHASE 401
NOBLO® CW, TRIPLE, PHASE, DTW 399
NOBLO® SPOT 1-PHASE, PHASE 569
NOBLO® SPOT 1-PHASE, TRIPLE TRACK SET 568
NOBLO® SPOT 3-PHASE, PHASE 635
NOBLO® SPOT LV, ROPE TRACK 523
NOTAPO L RL 119
NOTAPO S RL 119
NUMINOS® GIMBLE L DL 50
NUMINOS® GIMBLE M DL 48
NUMINOS® GIMBLE S DL 46
NUMINOS® GIMBLE XL DL 52
NUMINOS® GIMBLE XS DL 44
NUMINOS® L 3-PHASE, PHASE 624
NUMINOS® L CL, PHASE 142, 312
NUMINOS® L DL 30
NUMINOS® L PD, PHASE 204
NUMINOS® M 3-PHASE, PHASE 622
NUMINOS® M CL, PHASE 140, 310
NUMINOS® M DL 28
NUMINOS® M PD, PHASE 202
NUMINOS® MOVE L DL 40
NUMINOS® MOVE M DL 38
NUMINOS® MOVE S DL 36
NUMINOS® MOVE XL DL 42
NUMINOS® MOVE XS DL 34
NUMINOS® S 3-PHASE, PHASE 620
NUMINOS® S 48V, DALI 488, 492
NUMINOS® S CL, PHASE 138
NUMINOS® S CW, PHASE 308
NUMINOS® S DL 26
NUMINOS® S PD, PHASE 200
NUMINOS® XL 3-PHASE, PHASE 626
NUMINOS® XL CL, PHASE 144, 314
NUMINOS® XL DL 32
NUMINOS® XL PD, DALI 206
NUMINOS® XS 48V, DALI 486, 490
NUMINOS® XS DL 24
NUMINOS® ZOOM M 3-PHASE, PHASE 628

## O

OCCULDAS 13 CL, INDIRECT, PHASE 158
OCCULDAS 14 EL, INDIRECT, PHASE 109
OCCULDAS 23 CL, INDIRECT, PHASE 158
OCCULDAS 23 EL, INDIRECT, PHASE 109
OCULUS CL DTW, PVD 153
OCULUS CL, MOVE, PHASE 107
OCULUS CL, PHASE 153
OCULUS PD DTW, PVD 267
OCULUS PD, SINGLE, PHASE 266
OCULUS UP/DOWN WL, DTW, PVD 353
OCULUS UP/DOWN WL, PHASE 353
OCULUS WL, SINGLE, PHASE 353
OLYPSO 40 PD, E27 197
OLYPSO 50 PD, E27 197
ONE 40 CW, DALI 331
ONE 40 CW, DALI, UP/DOWN 327
ONE 40 CW, PHASE, UP/DOWN 326
ONE 40 TRACK 3-PHASE, DALI 633
ONE 60 CW, DALI 331
ONE 60 CW, DALI, UP/DOWN 327
ONE 60 CW, PHASE, UP/DOWN 326
ONE 60 PD, DALI 237
ONE 60 PD, DALI, UP/DOWN 237
ONE 60 PD, PHASE, UP/DOWN 237
ONE 80 PD, DALI 239
ONE 80 PD, DALI, UP/DOWN 239
ONE BOW FL 441
ONE CUBE PD, DALI 235
ONE CUBE PD, DALI, UP/DOWN 235
ONE DOUBLE PD, DALI, UP/DOWN 240
ONE DOUBLE PD, PHASE, UP/DOWN 240
ONE FILZPLATTE, ACOUSTIC FELT, F. ONE 80/ ONE CUBE 235, 239
ONE FLAT PD, DALI, TRIPLE 231
ONE FLAT PD, PHASE, SINGLE 231
ONE LINEAR 100 PD, PHASE, UP/DOWN 243
ONE LINEAR 140 PD, PHASE, UP/DOWN 243
ONE LINEAR 50 WL, PHASE, UP/DOWN 328
ONE LINEAR 70 WL, PHASE, UP/DOWN 329
ONE STRAIGHT FL 441
ONE TRIPLE PD, DALI 241
ONE VERTICAL PD, PHASE 233
ORDI II 45 POLE, PHASE 793
ORDI II 70 POLE, PHASE 793
ORDI II 70 POLE, SENSOR 793
ORDI II SENSOR WL 926
ORDI II WL, PHASE 926
ORDI SENSOR WL 927
ORDI WL 927
OSSA 180 WL, QT-DE12 369
OSSA 300 WL, QT-DE12 369
OTOS GLAS POLE, E27 771
OUT-BEAM UP/ 931
OVAL 14 WL, UP/DOWN 851
OVAL 18 WL, UP/DOWN 851
OVALISK 100 POLE 765
OVALISK 75 POLE 765
OVALISK CL 834
OVALISK SENSOR WL 909
OVALISK WL 909

## P

PANEL 60 CL, ROUND, DALI 181
PANEL 60 CL, ROUND, PHASE 181
PANEL 60 PD, ROUND, DALI 259
PANEL 60 PD, ROUND, PHASE 259
PANEL TRACK 1-PHASE, SQUARE 575
PANEL TRACK 1-PHASE, ROUND 575
PANTILO 28 PD, E27 247
PANTILO CONVEX 29 PD, E27 248
PANTILO CONVEX 40 PD, E27 249
PANTILO OVAL PD, E27 247
PANTILO PD, E27 247
PANTILO ROPE 19 TL, E27 454
PANTILO ROPE 19 CW, E27 405
PANTILO ROPE 19 PD, E27 245
PANTILO ROPE 20 PD, E27 245
PANTILO ROPE 27 CW, E27 405
PANTILO ROPE 27 FL, E27 455
PANTILO ROPE 27 PD, E27 245
PANTILO ROPE WL, G9 345
PANTILO SLIM TL, E27 453
PANTILO TL, E27 453
PARA 380 PD, E27 289
PARA CONE 14 1-PHASE, GU10 573
PARA CONE 14 1-PHASE, PD, GU10 573
PARA CONE 14 3-PHASE, GU10 645
PARA CONE 14 3-PHASE, PD, GU10 645
PARA CONE 20 PD, E27 281
PARA CONE 30 PD, E27 281
PARA CONE GL 1-PHASE, GU10 573
PARA CONE GL 3-PHASE, GU10 647
PARA CONE GL PD, GU10 647
PARA DOME PD, E27 288
PARA DOME SHADE 288
PATTA-F EL, SQUARE, PHASE 125
PATTA-F EL, ROUND, PHASE 124
PATTA-I 123
PATTA-I EL, SQUARE, PHASE 122
PATTA-I EL, SQUARE, PHASE 123
PATTA-I EL, ROUND, PHASE 122, 123
PEMA® WL 910, 911
PEMA® WL, E27 911
PHELIA 10 PD, E27 283
PHELIA 20 PD, E27 283
PHELIA FL, E27 461
PHELIA WL, QPAR51 386
PHOTONI 45 POLE, E27 707
PHOTONI 75 POLE, E27 707
PHOTONI CL, E27 827
PHOTONI CYL 45 POLE, E27 705
PHOTONI CYL 75 POLE, E27 705
PHOTONI CYL CL, E27 827
PHOTONI CYL WL, E27 844
PHOTONI WL, E27 844
PHOTONIA POLE, E27 771
PHOTONIA WL, E27 933
PIKA DL, ROUND, QPAR51, PIVOTING 106
PIKA DL, ROUND, QPAR51, RIGID 106
PLASTRA 101 WL, E14 359
PLASTRA 104 CL, E27 167
PLASTRA 104 WL, QT14 359
PLASTRA 105 CL, E27 167
PLASTRA CL 166
PLASTRA CL, PHASE 167
PLASTRA RL, SQUARE, QPAR51 112
PLASTRA RL, ROUND, QPAR51 112
PLASTRA WL, CUBE, QT14 354
PLASTRA WL, CURVE, QT-DE12 359
PLASTRA WL, E14 355
PLASTRA WL, SQUARE 357
PLASTRA WL, SEMICIRCULAR 355
PLASTRA WL, QPAR51 357
PLASTRA WL, RECTANGULAR, QT-DE12 354
PLASTRA WL, ROUND SHIELD 357
POWER TRAIL-LITE® EL, SQUARE 987
POWER TRAIL-LITE® EL, ROUND 987
PURI 2.0 1-PHASE, TRIPLE TRACK SET, QPAR51 544
PURI 2.0 CONE 1-PHASE, PD, QPAR51 543
PURI 2.0 CONE 1-PHASE, QPAR51 541
PURI 2.0 CONE 3-PHASE, PD, QPAR51 609
PURI 2.0 CONE 3-PHASE, QPAR51 607
PURI 2.0 CONE CW, DOUBLE ASYM., QPAR51 391
PURI 2.0 CONE CW, DOUBLE LONG, QPAR51 390
PURI 2.0 CONE CW, QPAR51 390
PURI 2.0 CONE CW, QUADRUPLE LONG, QPAR51 391
PURI 2.0 CONE CW, SWITCH, SINGLE, QPAR51 391
PURI 2.0 CONE CW, SINGLE, QPAR51 391
PURI 2.0 CONE CW, TRIPLE LONG, QPAR51 391
PURI 2.0 CONE CW, TRIPLE ROUND, QPAR51 391
PURI 2.0 CONE SHADE 395, 545, 611
PURI 2.0 DOME 1-PHASE, PD, QPAR51 543
PURI 2.0 DOME 1-PHASE, QPAR51 541
PURI 2.0 DOME 3-PHASE, PD, QPAR51 609
PURI 2.0 DOME 3-PHASE, QPAR51 607
PURI 2.0 DOME CW, DOUBLE ASYM., QPAR51 393
PURI 2.0 DOME CW, DOUBLE LONG, QPAR51 392
PURI 2.0 DOME CW, QPAR51 392

PURI 2.0 DOME CW, QUADRUPLE LONG, QPAR51 393
PURI 2.0 DOME CW, SWITCH, SINGLE, QPAR51 393
PURI 2.0 DOME CW, SINGLE, QPAR51 393
PURI 2.0 DOME CW, TRIPLE LONG, QPAR51 393
PURI 2.0 DOME CW, TRIPLE ROUND, QPAR51 393
PURI 2.0 DOME SHADE 395, 545, 611
PURI 2.0 TUBE 1-PHASE, PD, QPAR51 543
PURI 2.0 TUBE 1-PHASE, QPAR51 541
PURI 2.0 TUBE 3-PHASE, PD, QPAR51 609
PURI 2.0 TUBE 3-PHASE, QPAR51 607
PURI 2.0 TUBE CW, DOUBLE ASYM., QPAR51 389
PURI 2.0 TUBE CW, DOUBLE LONG, QPAR51 388
PURI 2.0 TUBE CW, QPAR51 388
PURI 2.0 TUBE CW, QUADRUPLE LONG, QPAR51 389
PURI 2.0 TUBE CW, SWITCH, SINGLE, QPAR51 389
PURI 2.0 TUBE CW, SINGLE, QPAR51 389
PURI 2.0 TUBE CW, TRIPLE LONG, QPAR51 389
PURI 2.0 TUBE CW, TRIPLE ROUND, QPAR51 389
PURI 2.0 TUBE SHADE 395, 545, 611
PURI CW, DOUBLE, QPAR51 397
PURI CW, QPAR51 397
PURI CW, QUAD, QPAR51 397
PURI CW, SINGLE, QPAR51 397
PURI CW, TRIPLE, QPAR51 397
PURI TRACK 1-PHASE, QPAR51 547
PURI TRACK 3-PHASE, QPAR51 613

## Q

Q-LINE® PD 263
Q-LINE® PD, 1M, BAP, PHASE 263
Q-LINE® PD, 2M, BAP, PHASE 263
Q-LINE® WL 340
Q-RING WL, PHASE 848
Q-RING WL, SENSOR 848
QUAD FRAME 14 WL 365
QUAD FRAME 19 WL 365
QUAD POLE 798
QUAD PRO 60 POLE, DALI 713
QUAD PRO 90 POLE, DALI 713
QUAD UP/DOWN 15 WL 884
QUAD WL 884
QUADRASYL 75 POLE, TCR-TSE 797
QUADRASYL WL, TCR-TSE 935
QUADRULO CL 903
QUADRULO FL 747
QUADRULO SENSOR WL, E27 901
QUADRULO WL 901
QUADRULO WL, E27 903
QUIMERA PD, 1-PHASE 533
QUIMERA PD, PHASE 187
QUIMERA TL 439
QUIMERA WL, PHASE 295

## R

R-CUBE 35 POLE, PHASE 709
R-CUBE 75 POLE, PHASE 709
R-CUBE WL, PHASE 843
RASTERLYS 70 POLE, PHASE 731
RASTERLYS WL, PHASE 853
ROCCI 200 EL, SQUARE 995
ROCCI 200 EL, ROUND 995
ROCCI EL, SQUARE 993
ROCCI EL, ROUND 993
ROTOBALL 25 FL, E27 769
ROTOBALL 25 PD, E27 287
ROTOBALL 40 FL, E27 769
ROTOBALL 40 PD, E27 287
ROTOBALL 50 FL, E27 769
ROTOBALL 50 PD, E27 287
ROX ACRYL 30 POLE, E27 781
ROX ACRYL 60 POLE, E27 781
ROX ACRYL 90 POLE, E27 781
ROX CL, GX53 837
ROX CL, QPAR111 837
ROX WL, UP/DOWN, QPAR111 919
RUBA CW 946
RUSTY® 40 POLE 752
RUSTY® 40 POLE, E27 753, 756
RUSTY® 70 POLE 753
RUSTY® 70 POLE, E27 753, 756
RUSTY® CONE 24 FL, E14 755
RUSTY® CONE 40 POLE, E27 755
RUSTY® CONE 70 POLE, E27 755
RUSTY® PATHLIGHT 40 POLE 751
RUSTY® PATHLIGHT 70 POLE 751
RUSTY® PATHLIGHT POLE, TCR-TSE 750
RUSTY® SLOT 50 POLE 748
RUSTY® SLOT 50 POLE, E27 749
RUSTY® SLOT 80 POLE 748
RUSTY® SLOT 80 POLE, E27 749
RUSTY® UP/DOWN WL, SQUARE 885
RUSTY® UP/DOWN WL, ROUND 885

## S

S-CUBE 75 POLE, PHASE 708
S-CUBE CW, PHASE 843
S-CUBE POLE, PHASE 708
S-TUBE 32 POLE, GU10 701
S-TUBE 75 POLE, GU10 701
S-TUBE CW 857
SAMRINA SP, SINGLE, GU10 811
SEDO 14 WL 334
SEDO 21 WL 334
SENSER 12 CW, SQUARE, PHASE 421
SENSER 12 CW, ROUND, PHASE 423
SENSER 12 EL, SQUARE 103
SENSER 12 EL, ROUND 101
SENSER 18 CW, SQUARE, PHASE 421
SENSER 18 CW, ROUND, PHASE 423
SENSER 18 EL, SQUARE 103
SENSER 18 EL, ROUND 101
SENSER 24 CW, SQUARE, PHASE 421
SENSER 24 CW, ROUND, PHASE 423
SENSER 24 EL, SQUARE 103
SENSER 24 EL, ROUND 101
SHELL 30 WL, PHASE 367
SIGHT 115 CW 431
SIGHT EASY 3-PHASE 641
SIGHT EASY 3-PHASE, DALI 641
SIGHT EVO 3-PHASE 637
SIGHT EVO 3-PHASE, DALI 639
SIGHT MOVE 3-PHASE 643
SIGHT MOVE 3-PHASE, DALI 643
SIGHT PANEL 3-PHASE 640
SIGHT PANEL 3-PHASE, DALI 640
SIGHT TRACK 3-PHASE 642
SIGHT TRACK 3-PHASE, DALI 642
SIMA CW, SQUARE, PHASE 425
SIMA CW, SQUARE, SENSOR 425
SITRA 360 CW, TCR-TSE 942
SITRA 360 POLE, TCR-TSE 799
SITRA 360 SPIKE SP, DOUBLE, TCR-TSE 823
SITRA 360 SPIKE SP, SINGLE, TCR-TSE 823
SITRA CL, TCR-TSE 836
SITRA CUBE WL, TCR-TSE 881
SITRA L WL, UP/DOWN, SQUARE 881
SITRA M WL, UP/DOWN, SQUARE 881
SITRA S WL, SINGLE, SQUARE 879
SITRA WL, TCR-TSE 917
SITRA WL, UP/DOWN, TCR-TSE 917
SLOTBOX 40 POLE 791
SLOTBOX 70 POLE 791
SLOTS 45 POLE 787
SLOTS 65 POLE 787
SMALL PLOT COVER, 2-PACK 989
SMALL PLOT COVER, 4-PACK 989
SMALL PLOT MODULES 989
SOLASTO EL, SQUARE 997
SOLASTO EL, ROUND 997
SOLID CUBE WL, QT14 375
SOMNILA FLEX WL, LEFT 383
SOMNILA FLEX WL, RIGHT 383
SOMNILA SPOT WL, LEFT 382
SOMNILA SPOT WL, RIGHT 383
SOPRANA CL, E27 165
SPOT 79 CW, QPAR51 419
SQUARE POLE 30 POLE, E27 785
SQUARE POLE 60 POLE, E27 785
SQUARE POLE 90 POLE, E27 785
SQUARE TURN WL, G9 935
SQUARE WL, E27 900
SUN 20 CL, E27 128
SUN 20 PD, E27 192
SUN 30 CL, E27 129
SUN 30 PD, E27 193
SUN 40 PD, E27 195
SUN FL, G9 449
SUN MIRROR WL, QUAD 299
SUN MIRROR WL, TRIPLE 299
SUN TL, G9 449
SUN WL, DOUBLE, G9, SQUARE 305
SUN WL, G9, SQUARE 302
SUN WL, G9, ROUNDED 303
SUN WL, UP, G9, SQUARE 305
SYNA GARDEN SP 807
SYNA PLANT SP 807
SYNA SHADE SP, GU10 805
SYNA SP 807
SYNA WIDE SP 804

## T

T-TUBE 70 POLE, GU10, DOUBLE 703
T-TUBE 70 POLE, GU10, DOUBLE, SENSOR 702
T-TUBE 70 POLE, GU10, SINGLE 703
T-TUBE 70 POLE, GU10, SINGLE, SENSOR 702
T-TUBE WL GU10, DOUBLE 855
T-TUBE WL GU10, DOUBLE, SENSOR 854
T-TUBE WL GU10, SINGLE 855
T-TUBE WL GU10, SINGLE, SENSOR 854
TAHA II 45 POLE, PHASE 763
TAHA II 70 POLE, SENSOR 763
TAHA II WL, PHASE 908
TAHA II WL, SENSOR 908
TAHA LIGHT SET, BATTERY-POWERED 447, 699
TELESKOP LV, QR-C51 520
TENORA CL, E27 164
TENSEO LOW-VOLTAGE CABLE 4 MMA 514, 515
TERANG 200 CW 946
THEO BRACKET CW 942
THEO BRACKET SP 821
THEO PATHLIGHT 73 POLE, DOUBLE 801
THEO PRO L WL, SINGLE, DALI P1 869
THEO PRO L WL, SINGLE, DALI P2 871
THEO PRO L WL, UP/DOWN, DALI P1 870

THEO PRO L WL, UP/DOWN, DALI P2 871
THEO PRO S WL, SINGLE, DALI P1 867
THEO PRO S WL, SINGLE, DALI P2 869
THEO PRO S WL, UP/DOWN, DALI P1 867
THEO PRO S WL, UP/DOWN, DALI P2 869
THEO UP/DOWN WL, QPAR51 375, 863
THEO WL, QPAR51 864
TINY SUN TL 451
TODAY PRO DISPLAY 936
TRAIL-LITE® 60 EL 985
TRAIL-LITE® 60 EL, SINGLE 985
TRILEDO CL, DOUBLE, SQUARE 135
TRILEDO CL, DOUBLE, SQUARE, QPAR51 137
TRILEDO CL, SINGLE, SQUARE 135
TRILEDO CL, SINGLE, SQUARE, QPAR51 137
TRILEDO CL, SINGLE, ROUND 135
TRILEDO CL, SINGLE, ROUND, QPAR51 137
TRUKKO 60 WL 333
TRUKKO 80 WL, ROUND 333
TRUKKO 90 WL 333
TRUKKO WL, ROUND 332
TRUKKO WL,RECTANGULAR 332
TRUST 30 POLE 779
TRUST 60 POLE 779

**U**

UNIVERSAL DOWNLIGHT COVER, PIVOTING, SQUARE, IP20 15
UNIVERSAL DOWNLIGHT COVER, PIVOTING, ROUND, IP20 15
UNIVERSAL DOWNLIGHT COVER, RIGID, SQUARE, IP65 15
UNIVERSAL DOWNLIGHT COVER, RIGID, ROUND, IP65 15
UNIVERSAL DOWNLIGHT DL, PHASE 15
UNIVERSAL TRACKSPOT L, 3-PHASE 631
UNIVERSAL TRACKSPOT M, 3-PHASE 631

**V**

VAP SLIM 30 POLE, E27 783
VAP SLIM 60 POLE, E27 783
VAP SLIM 90 POLE, E27 783
VARU EL, QPAR51 113
VARYT CL, E14 131
VARYT OPAL GLASS SHADE 131, 189, 301, 437
VARYT GLASS SHADE FOR PD, WL, CL, TL 131, 189, 301, 437
VARYT PD, E14 189
VARYT TL, E14 436
VARYT WL, E14 301
VERLUX EL, SQUARE, PHASE 105
VILUA L WL 915
VILUA S WL 915
VILUA WL, UP/DOWN 915
VINOLINA ONE TL, BATTERY 443, 695
VINOLINA TL, BATTERY 443, 695
VINOLINA TWO IEC CONNECTION CABLE WITH SAFETY PLUG 445, 697
VINOLINA TWO CHARGING BASE 445, 697
VINOLINA TWO TL, BATTERY, DTW 445, 697

**W**

WALLYX WL, QPAR51 920
WL 106 E14 336
WL 149 WL, PHASE 367
WL 149 WL, QT-DE12 367
WORKLIGHT EASY FL 940 463
WORKLIGHT FL 465
WORKLIGHT PD, DALI 257
WORKLIGHT PRO 120 PD, DALI 257
WORKLIGHT PRO 150 PD, DALI 257
WORKLIGHT PRO FL DOUBLE 463
WORKLIGHT PRO FL SINGLE 463
WORKLIGHT TL 465
WORO EL 121
WUD PD, E27, CYLINDRICAL 191
WUD PD, E27, SEMICIRCULAR 191
WUD TL, E27 CYLINDRICAL 435
WUD WL, E27 CYLINDRICAL 361

# SYMBOLS KEY

**Recommendations**
Displays accessories and recommended bulbs for the chosen product

MIX
match

**Mix & Match**
Indicates products that can be combined

A
A
G

**Energy efficiency class**
"This light is suitable for bulbs with an energy efficiency rating of..."

**Protection classes**
- Protection class I/Protective conductor
- Protection class II/Protection by double or reinforced insulation
- Protection class III/Protection by extra-low voltage

C
L
C,L
1-10V
Dali
Switch
Touch

**Dimmable with:**
- C = Trailing-edge phase dimmer
- L = Leading-edge phase dimmer
- Uni = Universal dimmer
- 1–10 V
- Dali = DALI bus system
- Switch = Switch/button or touch control on the light
- **Touch** = Simple, stepless operation; responds to touch

IP

**IP protection rating:**
Indicates the suitability of electrical equipment for different environmental conditions.

IK

**Impact resistance rating:**
The impact resistance rating is a measure of the resistance of housings for electrical equipment to mechanical stress, especially impact stress.

**Half-diffusion angle:**
Describes the beam angle in degrees. The smaller the angle, the more concentrated the light will be.

**Rotation and pivoting capacity in degrees:**
- Rotation range
- Pivot range
- Gimballed

h

**Preservation of luminous flux:**
Describes the amount by which the luminous flux of an LED decreases during a specified period.

UGR

**U**nified **G**lare **R**ating:
The lower the UGR value, the lower the psychological glare.

**Pendant cable length**
in cm

**Cable length:**
Mains plugs, connectors and supply cables (with open cable end) in cm

**Through-wiring possible**

**Shape of the installation opening**

**Specification of the installation depth**

**Drive-over capability** of the product ensured

**Weight-bearing capacity** of the product up to the specified value in tonnes. Measurements based on concrete installation.

**Sea-air resistant coating**

**Independent converter:**
Control equipment also for use outside of lights

**Short-circuit protected safety control equipment**

ZIGBEE
DALI
BLUETOOTH

**Connected lighting:**
- Indicates smart products that use the following protocols:
- Zigbee®
- DALI
- Bluetooth

M M

Allows the installation of electrical control equipment on materials whose flammability is not known.

CCT

**CCT switch:**
By means of an integrated CCT switch, the light colour can be changed from 2700 K, 3000 K, 4000 K to 6500 K during installation.

DIM TO WARM

**Dim-to-warm:**
With dimmers, the light colour can be altered from cold white to warm white.

RGB
RGB +W

**Indicates lights with RGB+W and RGB**
(Red-Green-Blue + White and Red-Green-Blue)

MR
IR
FR

**Indicates lights with motion sensors**
(Microwaves (MR) - Technology / Infrared / Radio)

LED INSIDE

- Products with integrated LEDs

SOCKET INSIDE

- Products with light socket

SMART

- Identifies smart accessories and light sources that are compatible® with SLVconnect

## STAY WELL-INFORMED

Scan the QR code, select your country and get our latest prices. Visit us at **slv.com**

Unless otherwise agreed, all deliveries and services are subject to our General Terms and Conditions, which can be viewed on our website at **slv.com**.

SLV is entitled to adjust the respective price list to changing market conditions, in the event of significant changes in procurement costs, changes in value-added tax or procurement prices.

*Please note the guarantee conditions available at
slv.com → Service → Downloads → Guarantee conditions.

Many of the products shown in this catalogue are protected by trademarks, registered designs, utility models or patents. Any violation of these property rights or the use of text and layout design or copyrighted images without our authorisation will be prosecuted. The illustrations and information contained in this catalogue are for illustrative purposes only and are not legally binding in terms of colour, shape, design or technical details. All product descriptions/information are therefore subject to change and errors excepted.
All of the products in our range are subject to our strict quality assurance procedures and comply with generally applicable standards. This catalogue contains a general range and is not country-specific. Any deviations from country-specific guidelines must be clarified before ordering. SLV cannot be held responsible for any deviations in terms of technical standards. All weights and dimensions are given in kg and cm respectively unless stated otherwise. We reserve the right to make technical changes.

The presentation of our lights with realistic photos showing them in use is possible thanks to the kind cooperation and agreement of the owners or designers of the environments depicted in the images. We would like to take this opportunity to thank all those who consented to having photos taken and used.

The publication of this catalogue invalidates the prices specified in previous lists and catalogues. SLV is entitled to adjust the respective price list to changing market conditions, in the event of significant changes in procurement costs, changes in value-added tax or procurement prices.

All prices are recommended retail prices (RRP) and indicated without VAT.

Publisher
SLV GmbH, Germany
Daimlerstrasse 21-23
52531 Übach-Palenberg
T +49 (0) 2451 4833 - 0
slv.com

Copyright
© SLV GmbH, 2025

FSC
www.fsc.org
MIX
Paper | Supporting responsible forestry
FSC® C011124

SLV GmbH | Daimlerstraße 21-23, 52531 Übach-Palenberg | Germany | +49 (0) 2451 4833 - 333 | info@slv.de
SLV Österreich GmbH | Zaunergasse 4/4. Stock, 1030 Wien | Austria | +49 (0)2451 4833 - 355 | info@slv.de
SLV Belgium N.V. | Herentalsebaan 429,2160 Wommelgem | Belgium | +32 (0)3 385 30 08 | info.be@slv.com
SLV France S.A.S. | 88 rue Henri Dépagneux, ZAC du Martelet - Bât B, 69400 Limas | France | +33 4 74 02 71 20 | info-fr@slv.com
SLV Lighting UK Ltd. | Unit E Chiltern Park, Boscombe Road, LU5 4LT Dunstable | UK | +44 (0)203 968 11 00 | info@uk.slv.com
SLV Italia s.r.l. | Via Lecco, 19/D, 23896 Bevera di Sirtori (LC) | Italy | +39 039 5983575 | infoit@slv.com
SLV Nederland BV | Sint Jansweg 15, 5928 RC Venlo | The Netherlands | +31 773204343 | info.nl@slv.com
SLV Poland sp. z.o.o. ul. | Aleje Jerozolimskie 200, 02-486 Warsaw | Poland | +48 22 722-49-75 | slv@slv.pl
SLV Portugal, LDA. | Rua Margarida de Abreu N°15 - B, Casal Vistoso, 1900-410 Lisboa | Portugal | +351 210 185 961 | info@pt.slv.com
SLV Swiss SA | Route du Bey 6, 1847 Rennaz | Switzerland | +41 218113232 | info@slv-swiss.ch
SLV d.o.o. | Barjanska cesta 50, 1000 Ljubljana | Slovenia | +386 1 2009 730 | info@slv.si
Soluciones Luminotécnicas Visulales, S.L. | Antic Camí Ral de Valencia, 38, L17, 8860 Castelldefels Barcelona | Spain | +34 931 168 161 | info@slv.es
SLV Czech s.r.o. | V Sedlci 28/17,160 00 Praha 6 - Sedlec | Czech | +420 739 282 151 | info@cz.slv.com
SLV Nordics | Daimlerstraße 21-23, 52531 Übach-Palenberg | Germany | +46 70 854 9770 | info@nordics.slv.com

slv.com

4024163324250
2000432